Stock Detailed Analysis Report

MARUTI.NS

Current Price: ₹14857.00

Generated: 2026-03-01 10:37

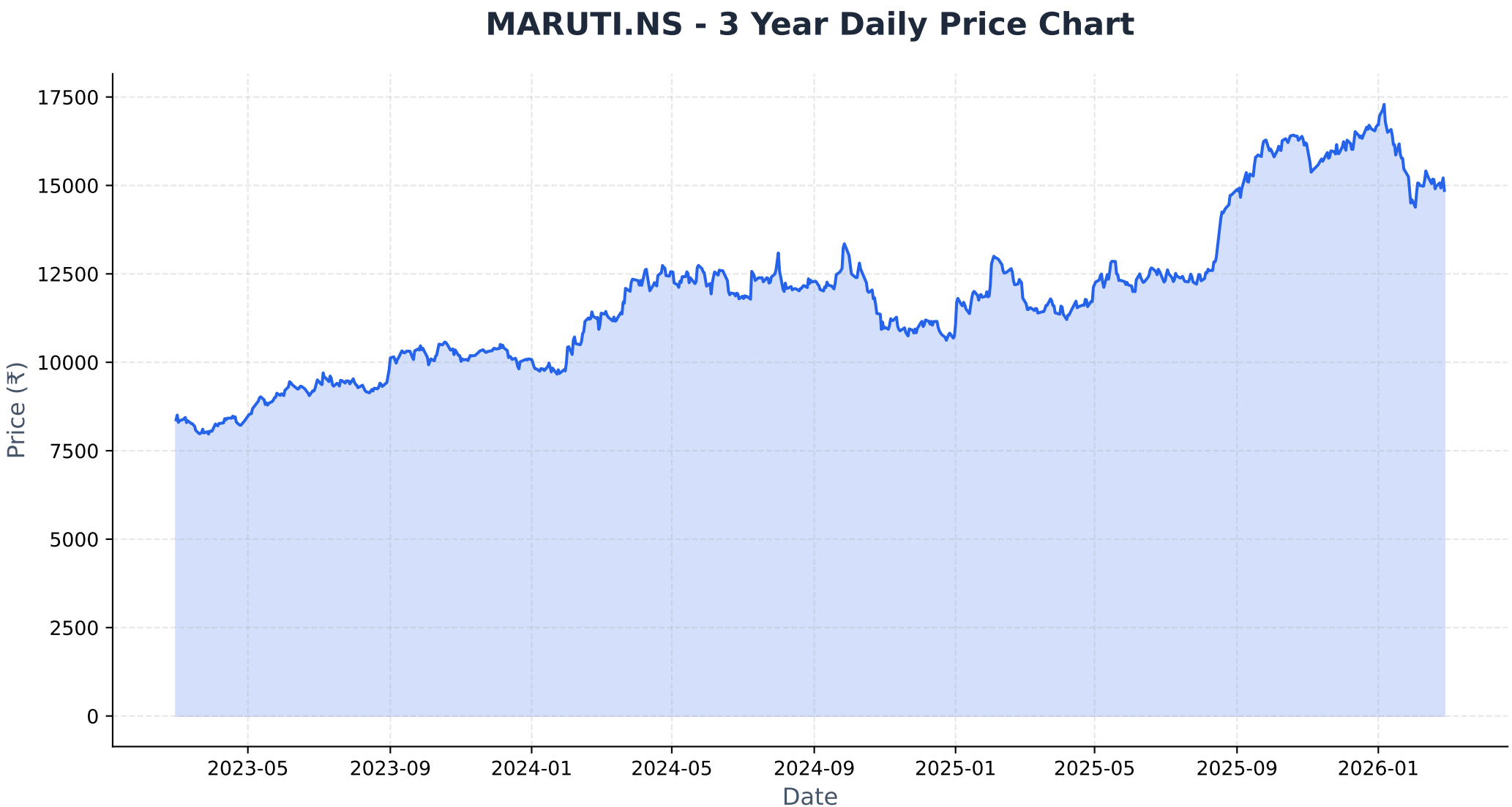
MARUTI.NS - 3 Year Daily Price Chart
Price (₹)
17500
15000
12500
10000
7500
5000
2500
0
2023-05
2023-09
2024-01
2024-05
2024-09
2025-01
2025-05
2025-09
2026-01
Date

Long-term Fundamental Analysis (4 Years)

Metric	Is Growing?	Accelerating?	1Y Growth	3Y CAGR
Revenue	Yes	No	8.05%	20.08%
Net Income	Yes	No	7.50%	55.19%
ROE	Yes	No	-4.34%	29.05%
EPS	Yes	No	7.50%	53.13%

Short-term Fundamental Analysis (6 Quarters)

Metric	Is Growing?	Recent QoQ	Avg QoQ
Revenue	Yes	29.80%	8.51%
Net Income	Yes	2.29%	6.08%
ROE	Yes	16.74%	16.74%
EPS	Yes	2.29%	1.65%

MARUTI.NS - Relative Strength Analysis

═══ OVERVIEW ═══:	
Benchmark Index:	^CNXAUTO
Sector:	Auto
Classification:	**Neutral**
RS Score:	46.7/100
:	
═══ RS RATIOS ═══:	
1M RS:	**0.966 [Neutral]**
3M RS:	**0.919 [Neutral]**
6M RS:	**0.909 [Neutral]**
1Y RS:	**0.935 [Neutral]**
:	
═══ TURNAROUND ANALYSIS ═══:	
Turnaround Status:	**Not Detected**
:	
SIGNAL CRITERIA::	
✓ **Emerging RS:**	1M (0.966) > 3M (0.919)
✓ **Medium-term Lagging:**	6M=0.909, 1Y=0.935 (≤1.0)
✗ **Performance Improving:**	**Not improving**

Relative Strength Analysis: MARUTI.NS vs ^CNXAUTO
Classification: Neutral

Price Performance Comparison (Normalized)

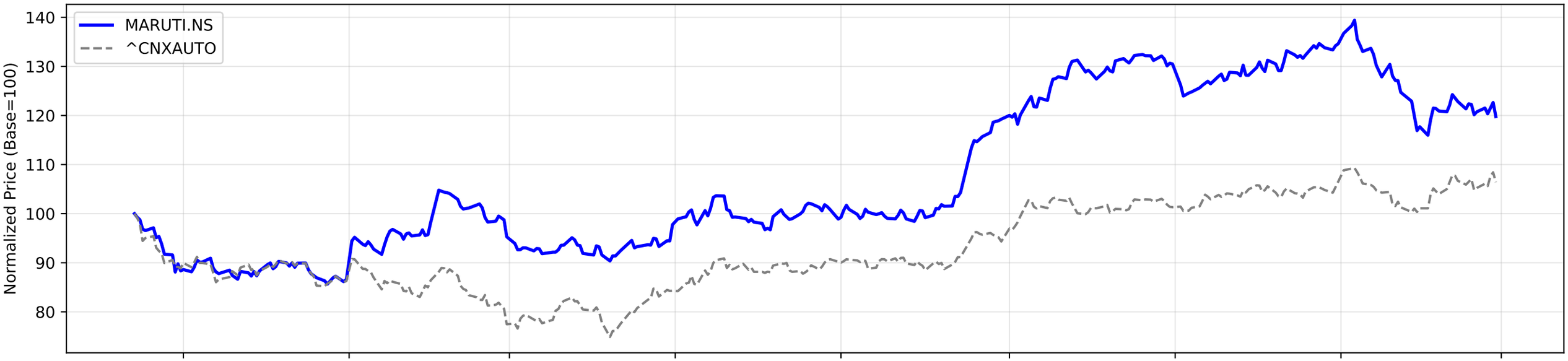

RS Ratio Trends (Multiple Timeframes)

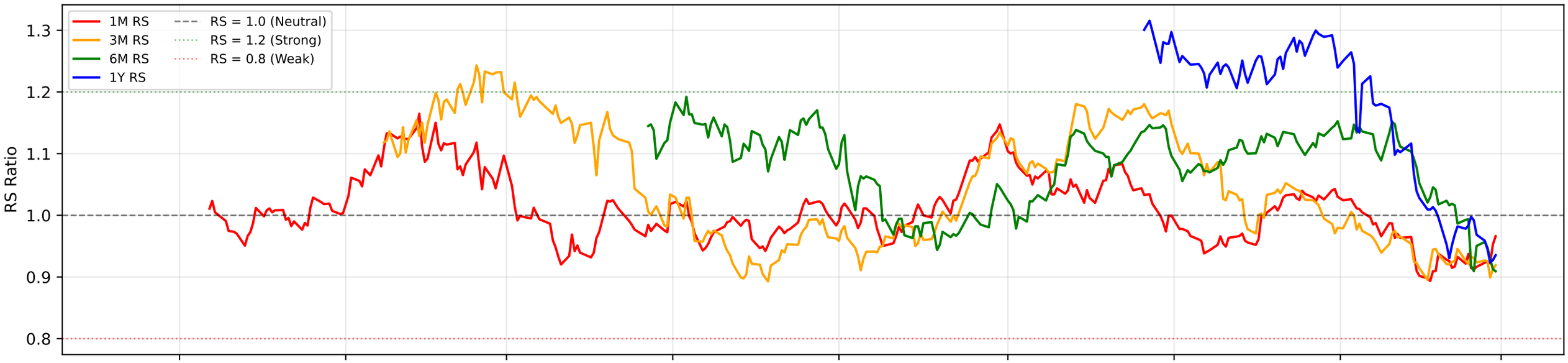

RS Composite Score Timeline

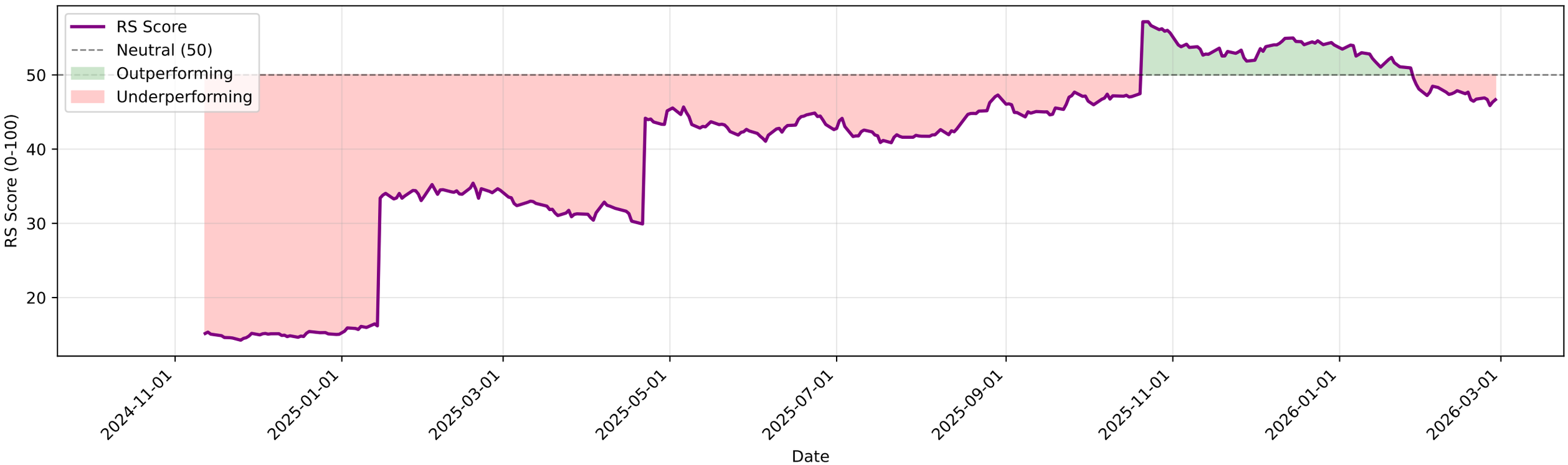

MARUTI.NS - EMA Crossover Summary

EMA 20:	15142.56
EMA 50:	15468.63
EMA 200:	14780.07
Trend Status:	**Short-term Downtrend**
Golden Cross Date:	2025-02-01 00:00:00+05:30
Golden Cross Price:	12778.20

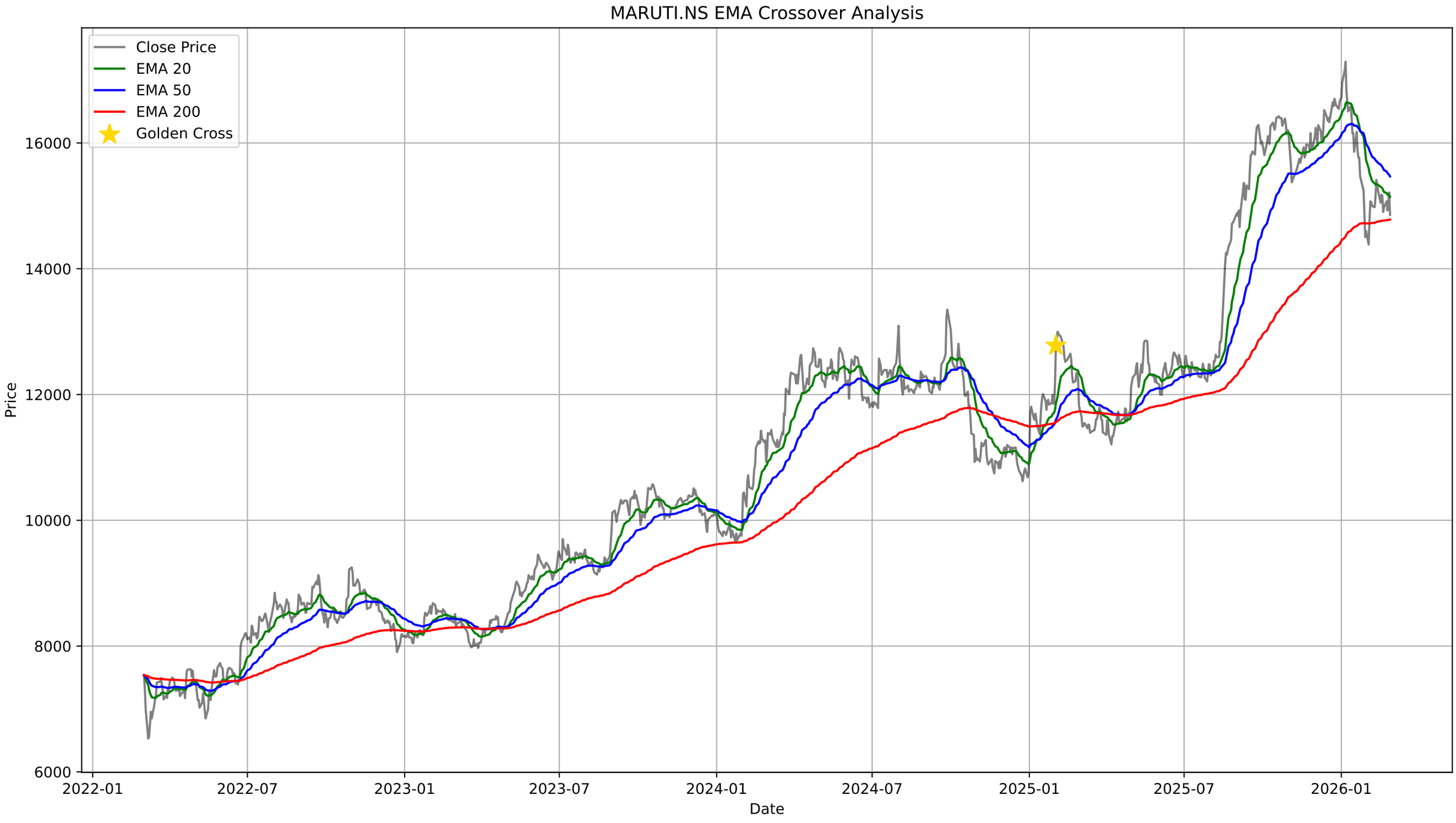
MARUTI.NS EMA Crossover Analysis
Close Price
EMA 20
EMA 50
EMA 200
Golden Cross
Price
16000
14000
12000
10000
8000
6000
2022-01
2022-07
2023-01
2023-07
2024-01
2024-07
2025-01
2025-07
2026-01
Date

MARUTI.NS - Bollinger Bands Summary

Current Price:	14857.00
Upper Band:	15477.91
Middle Band (SMA 20):	15040.20
Lower Band:	14602.49
%B:	0.2907
Band Width:	0.0582
Status:	Lower Half
Signal:	None
Recent Signal 1:	**Buy Signal at 2026-01-29 00:00:00+05:30**
Recent Signal 2:	**Buy Signal at 2026-01-30 00:00:00+05:30**
Recent Signal 3:	**Buy Signal at 2026-02-02 00:00:00+05:30**

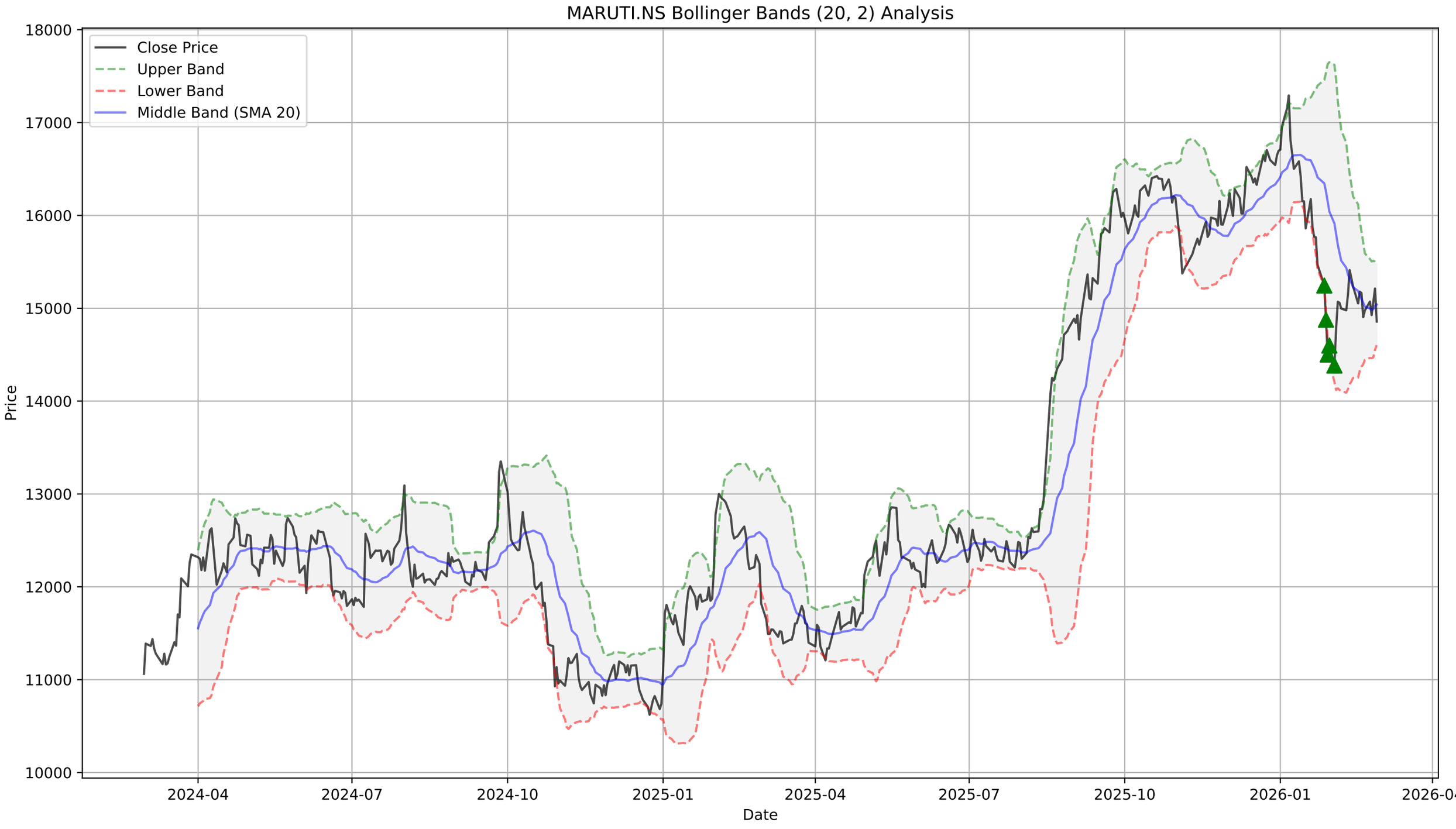
MARUTI.NS Bollinger Bands (20, 2) Analysis
Close Price
Upper Band
Lower Band
Middle Band (SMA 20)
Price
Date
18000
17000
16000
15000
14000
13000
12000
11000
10000
2024-04
2024-07
2024-10
2025-01
2025-04
2025-07
2025-10
2026-01
2026-04

MARUTI.NS - Supertrend Summary

Status:	**DOWNTREND (Sell)**
Supertrend Value:	15480.50
Signal Identified On:	2026-01-09

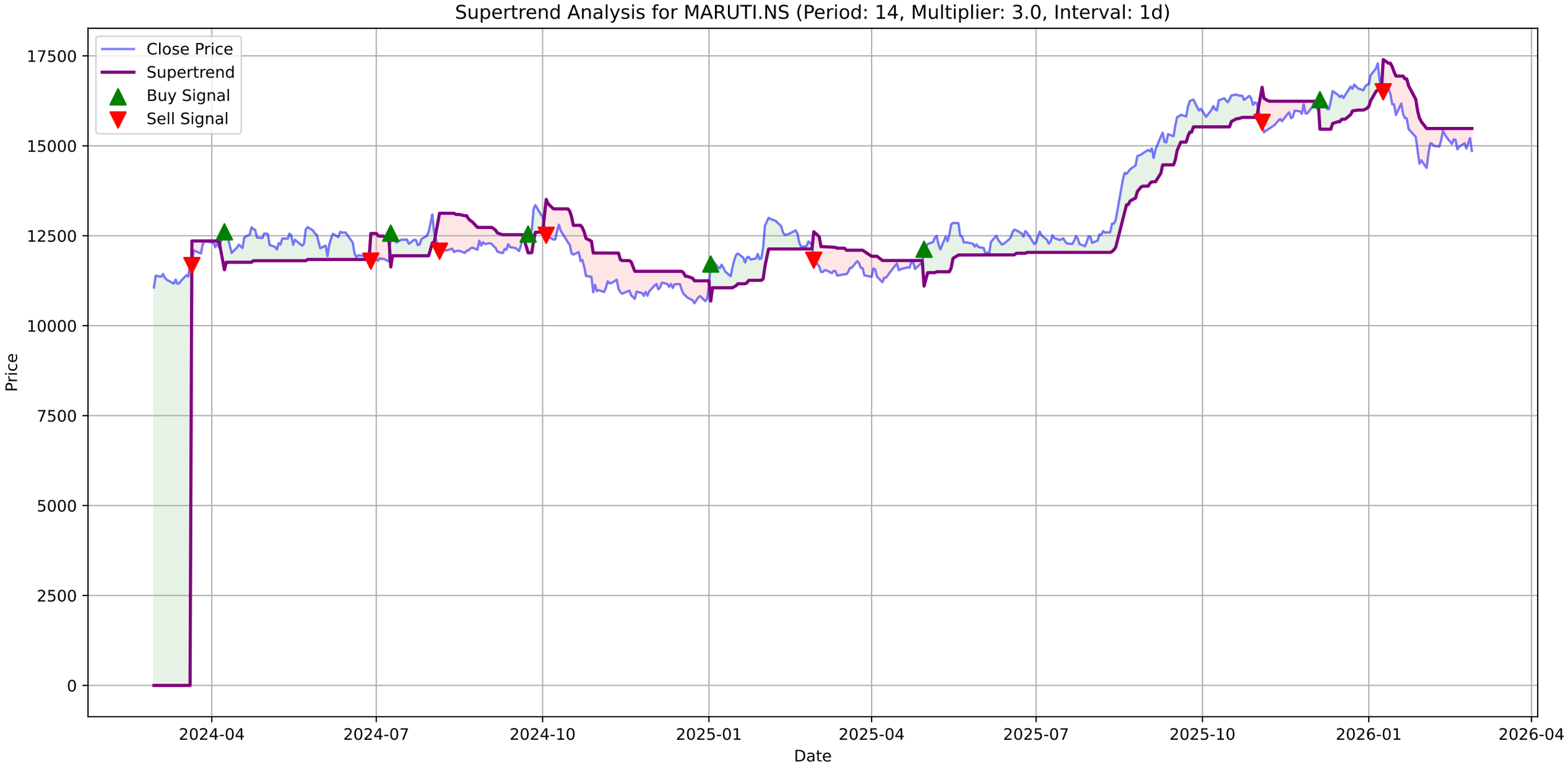
Supertrend Analysis for MARUTI.NS (Period: 14, Multiplier: 3.0, Interval: 1d)
Close Price
Supertrend
Buy Signal
Sell Signal
Price
Date
17500
15000
12500
10000
7500
5000
2500
0
2024-04
2024-07
2024-10
2025-01
2025-04
2025-07
2025-10
2026-01
2026-04

MARUTI.NS - MACD Summary

MACD Line:	-165.23
Signal Line:	-201.05
Histogram:	35.82
Trend:	**Bullish**
Momentum:	**Weakening**
Signal:	None
Divergences Detected:	1
└ **Bullish Divergence:**	Date: 2026-02-27 00:00:00+05:30, Price: 14857.00

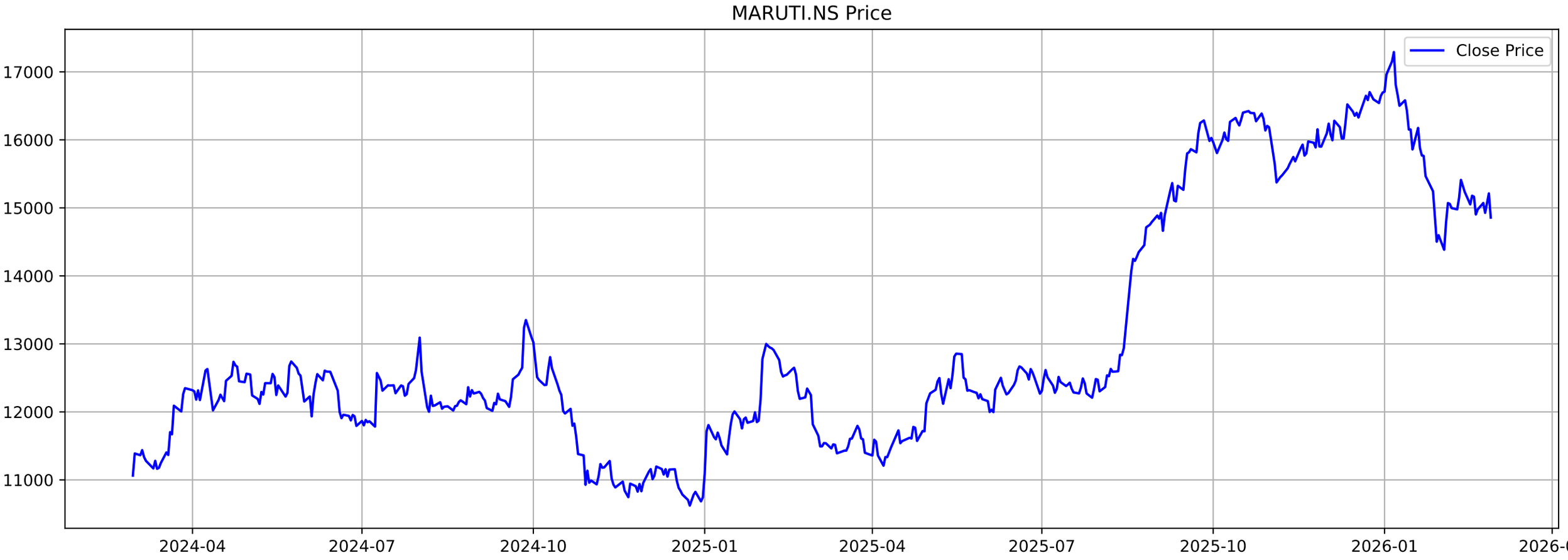
MARUTI.NS Price
Close Price
17000
16000
15000
14000
13000
12000
11000
2024-04
2024-07
2024-10
2025-01
2025-04
2025-07
2025-10
2026-01
2026-04

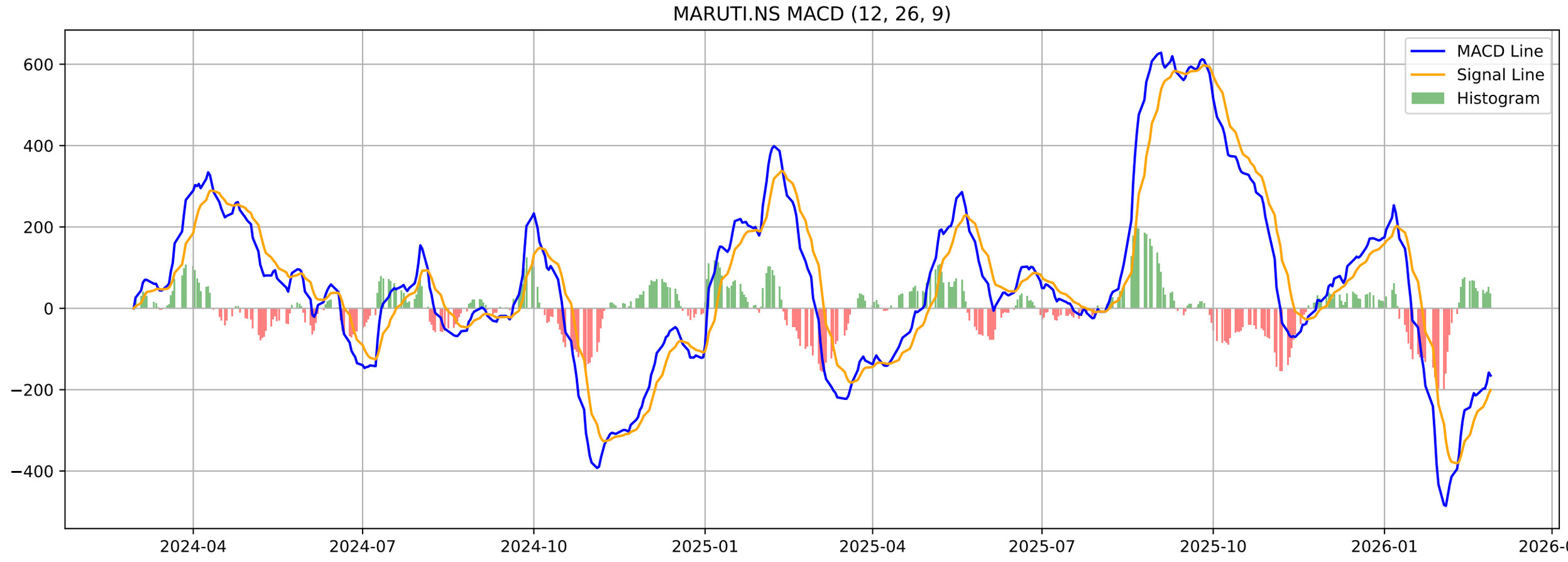
MARUTI.NS MACD (12, 26, 9)
MACD Line
Signal Line
Histogram
600
400
200
0
−200
−400
2024-04
2024-07
2024-10
2025-01
2025-04
2025-07
2025-10
2026-01
2026-04

MARUTI.NS - Volatility Squeeze Summary

BB Width:	0.0582
ATR:	264.0714
Total Signals:	6
Signal 1:	BB Squeeze at 2025-12-11 00:00:00+05:30 (Price: 16248.00)
Signal 2:	ATR Contraction at 2025-12-26 00:00:00+05:30 (Price: 16596.00)
Signal 3:	ATR Contraction at 2025-12-29 00:00:00+05:30 (Price: 16542.00)
Signal 4:	ATR Contraction at 2026-01-01 00:00:00+05:30 (Price: 16708.00)
Signal 5:	ATR Contraction at 2026-01-02 00:00:00+05:30 (Price: 16960.00)

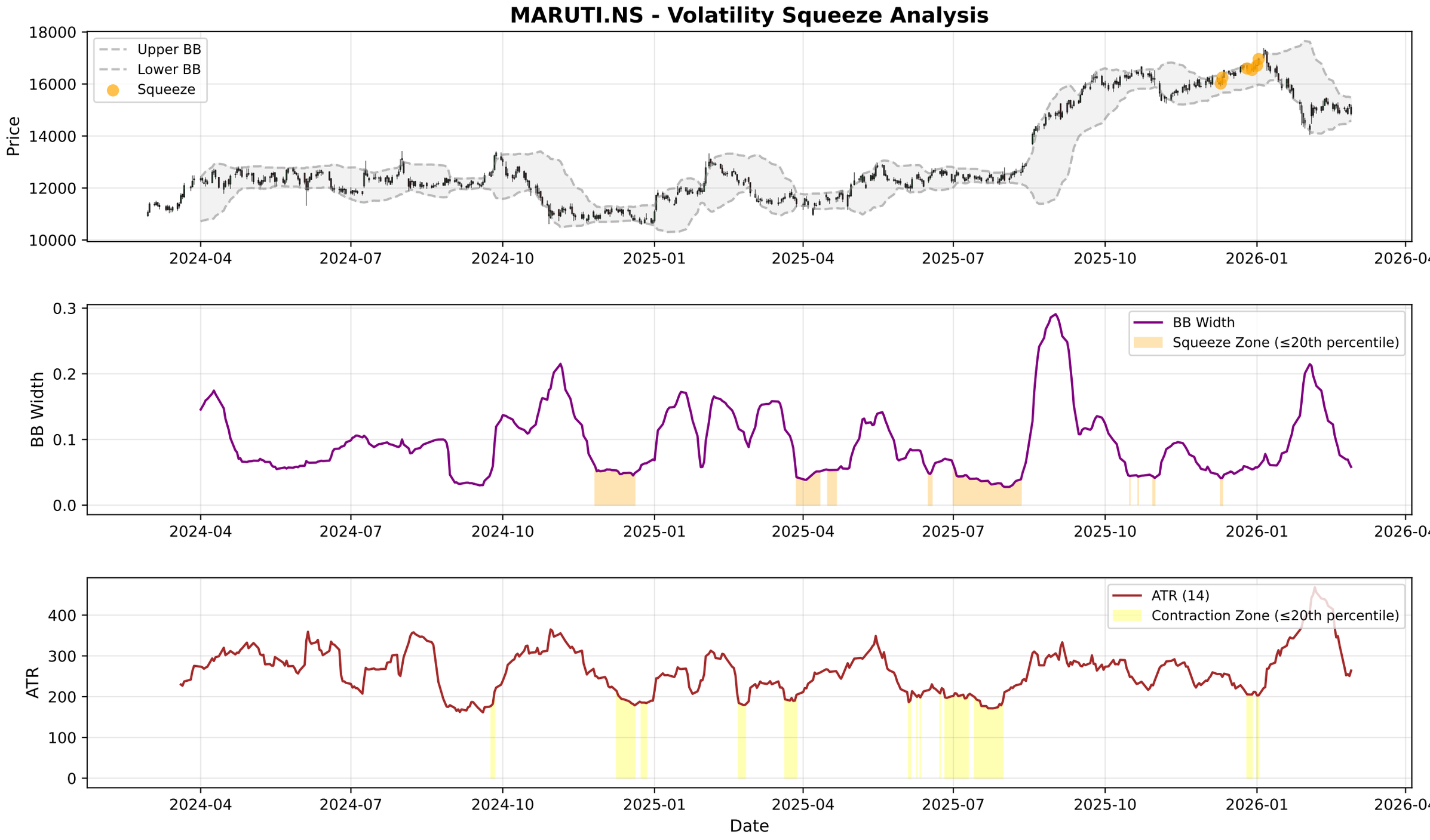
MARUTI.NS - Volatility Squeeze Analysis
Upper BB
Lower BB
Squeeze
Price
18000
16000
14000
12000
10000
BB Width
Squeeze Zone (≤20th percentile)
0.3
0.2
0.1
0.0
ATR (14)
Contraction Zone (≤20th percentile)
ATR
400
300
200
100
0
2024-04
2024-07
2024-10
2025-01
2025-04
2025-07
2025-10
2026-01
2026-04
Date

MARUTI.NS - RSI-Volume Summary

Current RSI:	41.22
Current Volume:	478164
Volume MA 20:	335374
Bullish Divergences:	3
Bearish Divergences:	3
Bullish Div 1:	Date: 2024-11-21 00:00:00+05:30, Price: 10745.15
Bullish Div 2:	Date: 2024-12-24 00:00:00+05:30, Price: 10621.64
Bearish Div 1:	Date: 2025-01-17 00:00:00+05:30, Price: 12006.40
Bearish Div 2:	Date: 2025-10-20 00:00:00+05:30, Price: 16424.00

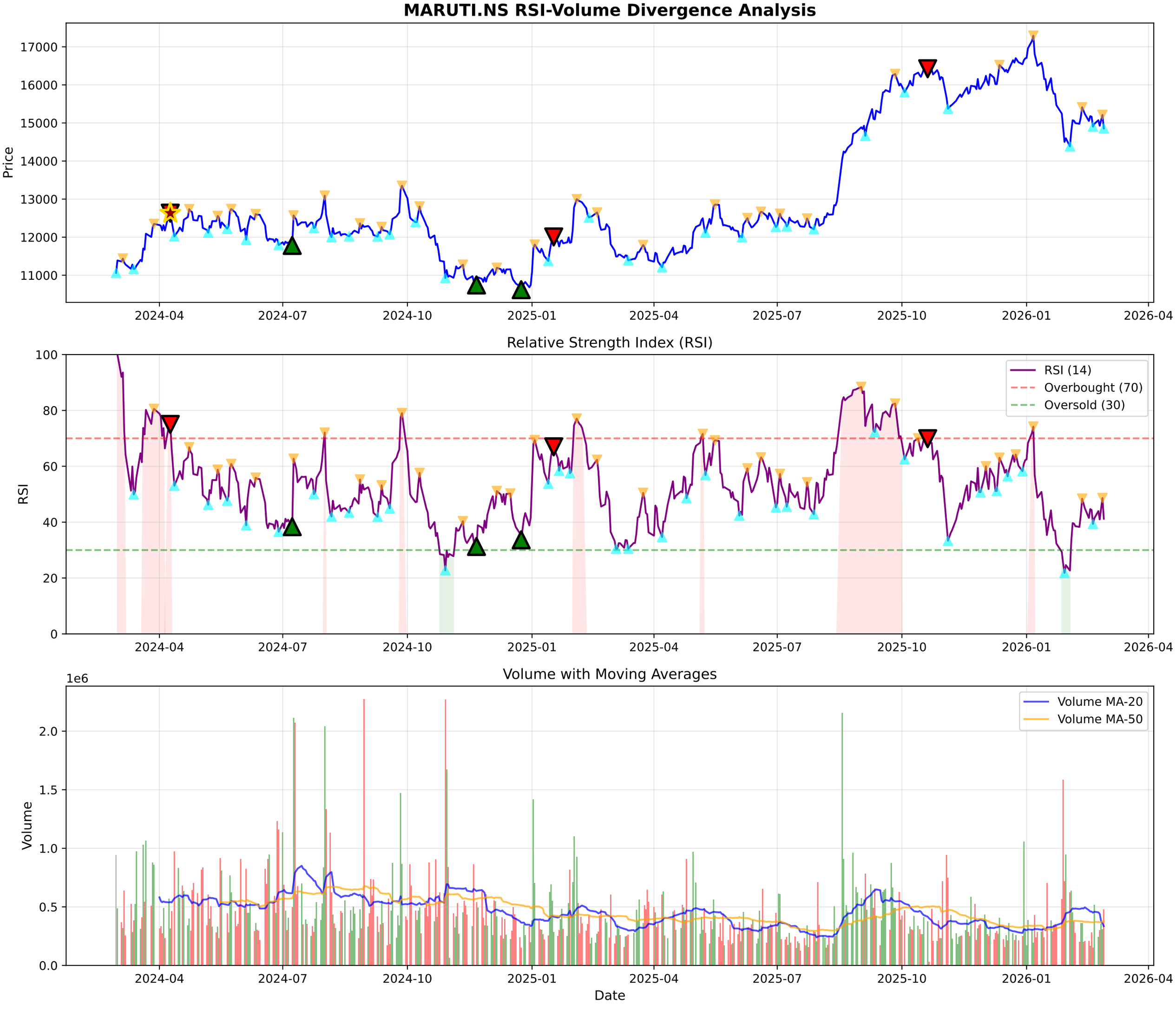
MARUTI.NS RSI-Volume Divergence Analysis
Price
17000
16000
15000
14000
13000
12000
11000
2024-04
2024-07
2024-10
2025-01
2025-04
2025-07
2025-10
2026-01
2026-04
Relative Strength Index (RSI)
RSI
100
80
60
40
20
0
RSI (14)
Overbought (70)
Oversold (30)
Volume with Moving Averages
1e6
Volume
2.0
1.5
1.0
0.5
0.0
Volume MA-20
Volume MA-50
Date

MARUTI.NS - Volume Analysis

═══ VOLUME ANALYSIS ═══:	
Status:	**31 Signals Detected**
:	
2026-01-21 [-]:	Distribution Day
2026-01-22 [-]:	Distribution Day
2026-01-27 [-]:	Distribution Day
2026-02-02 [-]:	Distribution Day
2026-02-02 [+]:	**Selling Exhaustion (Bullish Div)**

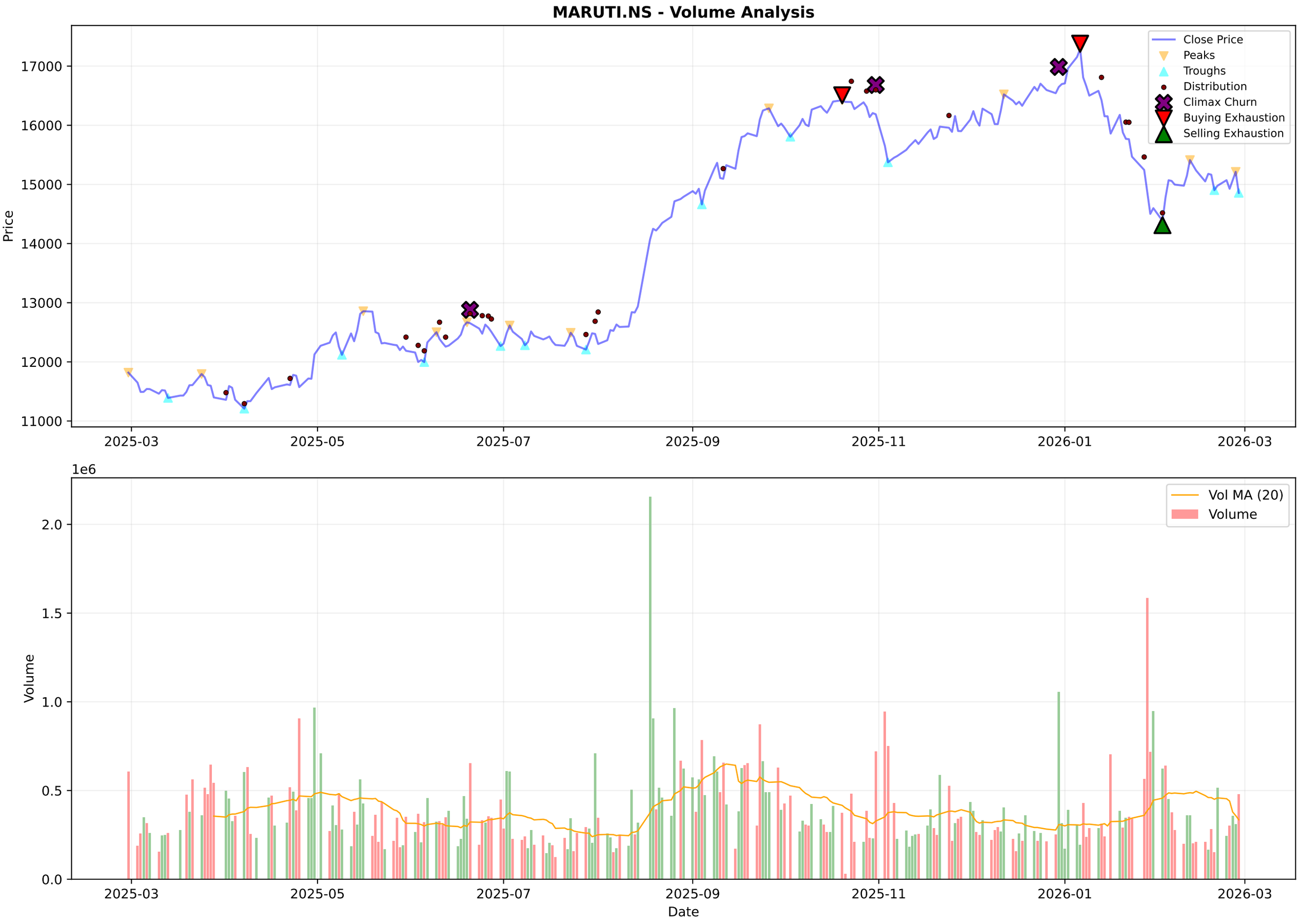
MARUTI.NS - Volume Analysis
Price
17000
16000
15000
14000
13000
12000
11000
2025-03
2025-05
2025-07
2025-09
2025-11
2026-01
2026-03
Close Price
Peaks
Troughs
Distribution
Climax Churn
Buying Exhaustion
Selling Exhaustion
1e6
Volume
2.0
1.5
1.0
0.5
0.0
Vol MA (20)
Volume
Date

MARUTI.NS - Candlestick Classification Summary

═══ CANDLESTICK CLASSIFICATION ═══:	
Latest Classification:	**Seller Control**
Recent Trend Score (10-day avg):	0.00
:	
Distribution:	
No Control:	105
Buyer Control:	61
Seller Control:	59
Seller Strong Control:	3
Buyer Strong Control:	1

MARUTI.NS - Candlestick Classification
Seller Strong Control
Seller Control
No Control
Buyer Control
Buyer Strong Control
Price
17000
16000
15000
14000
13000
12000
1e6
Volume
2.0
1.5
1.0
0.5
0.0
2025-06-12
2025-07-08
2025-08-01
2025-08-29
2025-09-24
2025-10-21
2025-11-18
2025-12-12
2026-01-08
2026-02-04
Date

Multi-Timeframe Supertrend Analysis

Timeframe	Status	Value	Last Price	Signal Date
1 Week	**DOWNTREND (Sell)**	16279.36	14857.0	2026-01-12
1 Day	**DOWNTREND (Sell)**	15480.5	14857.0	2026-01-09
15 Min	**DOWNTREND (Sell)**	14956.29	14810.0	2026-02-27

Multi-Timeframe MACD Analysis

Timeframe	Trend	Momentum	Signal
1 Week	**Bearish**	Weakening	No Signal
1 Day	**Bullish**	Weakening	No Signal
15 Min	**Bearish**	Strengthening	No Signal

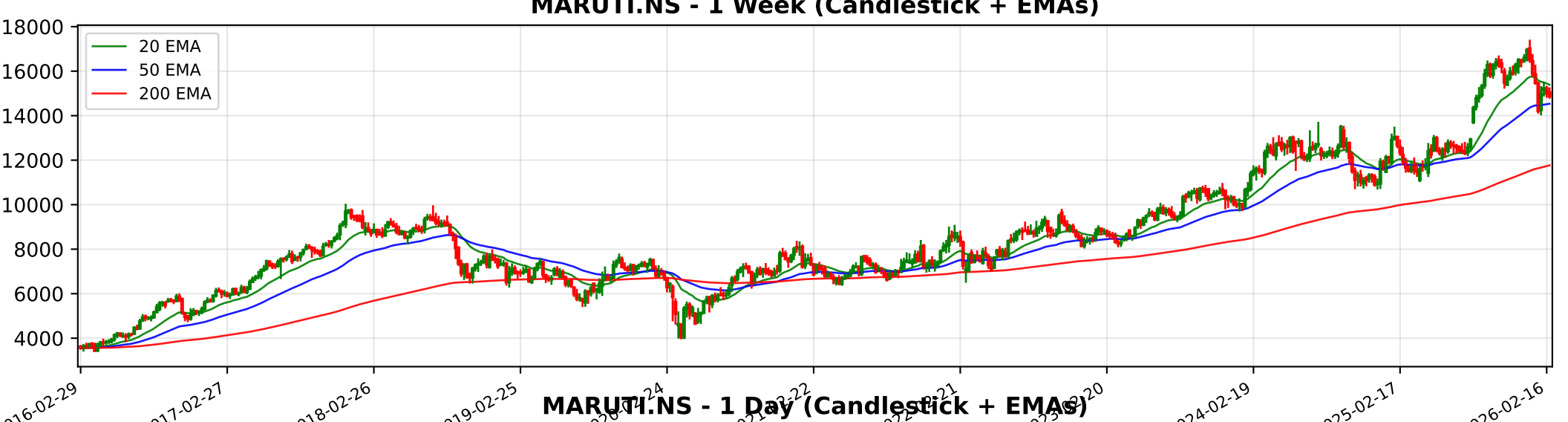
MARUTI.NS - 1 Week (Candlestick + EMAs)
20 EMA
50 EMA
200 EMA
18000
16000
14000
12000
10000
8000
6000
4000
2016-02-29
2017-02-27
2018-02-26
2019-02-25
2024-02-19
2025-02-17
2026-02-16

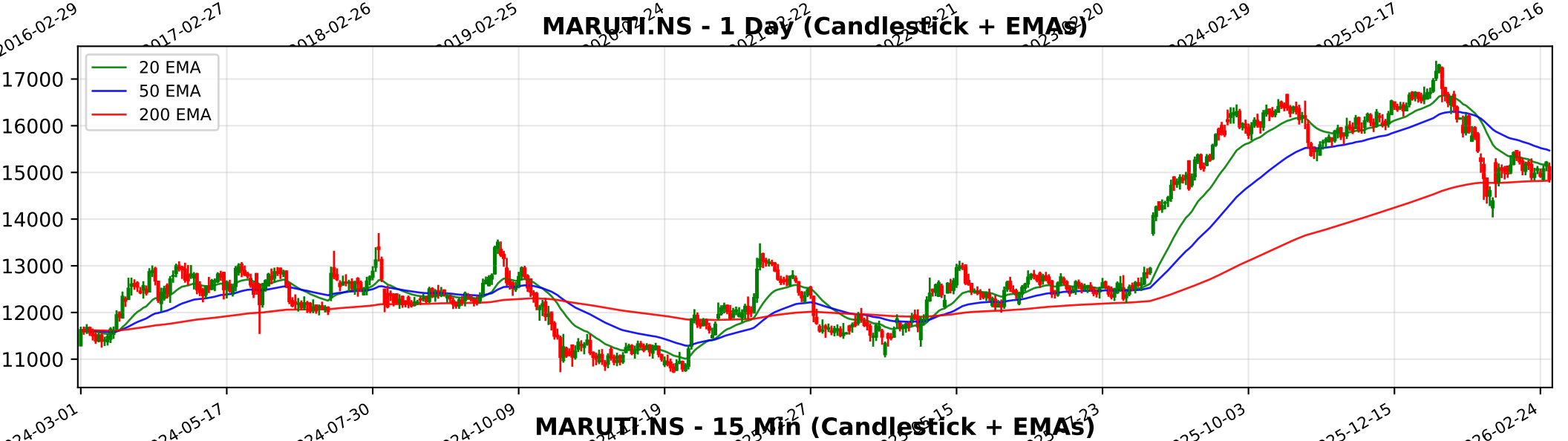
MARUTI.NS - 1 Day (Candlestick + EMAs)
20 EMA
50 EMA
200 EMA
17000
16000
15000
14000
13000
12000
11000
2024-03-01
2024-05-17
2024-07-30
2024-10-09
2025-10-03
2025-12-15
2026-02-24

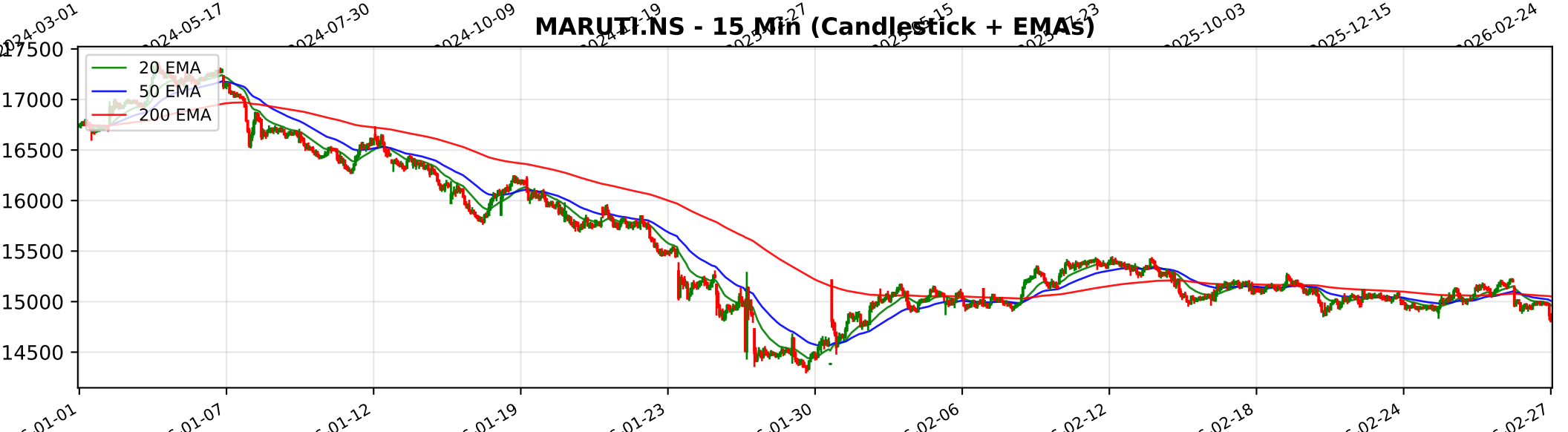
MARUTI.NS - 15 Min (Candlestick + EMAs)
20 EMA
50 EMA
200 EMA
17500
17000
16500
16000
15500
15000
14500
01-01
01-07
01-12
01-19
01-23
01-30
02-06
02-12
02-18
02-24
02-27

Trendlyne Snapshot - MARUTI_main

Markets Baskets Alerts F&O MF Reports Screeners Subscribe Superstars Portfolio Watchlist Insider Trades Results Data Downloader More

Search Stock, IPO, MF

MARKETS / SECTOR : AUTOMOBILES & AUTO COMPONENTS / INDUSTRY : CARS & UTILITY VEHICLES / MARUTI SUZUKI INDIA LTD.

Maruti Suzuki India Ltd.

NSE: MARUTI | BSE: 532500

Maruti Suzuki Live Share Price Today, Share Analysis and Chart

Mid-range Performer

In 4 Starfolio Baskets

ABOUT Maruti Suzuki India Limited (MSIL) is a subsidiary of the Suzuki Motor Corporation (SMC) of Japan, which maintains a 58.28% equity stake in the company. Established in 1981, MSIL is the largest passenger vehicle manufacturer in India by volume and is... Read More

14857.00 -356.00 (-2.34%)

↑ 34.34% Gain from 52W Low

503.7K NSE+BSE Volume

NSE 27 Feb, 2026 3:31 PM (IST)

Watchlist Portfolio Alert My Notes

Overview FORECASTER STOCK REPORT Buy Sell Zone F&O Financials News Reports Technicals Shareholding Deals Corporate Actions Alerts About

Durability score	Valuation Score	Momentum Score	Analyst Price Target
55.0 / 100	35.3 / 100	50.6 / 100	17,549
Medium Financial Strength	Mid Valuation	Technically Neutral	1Yr Price target upside is 18%

FORECASTER

Mid-range Performer These stocks have average quality, financial and technical momentum, indicating a mid range performer View Similar Embed DVM

15 S W 7 9 O T 3

SWOT Analysis

Check Before You Buy

VIEW FULL CHECKLIST

High rank 12 Positive • 11 Negative

52.2% Pass in checklist

0 45 55 100

PE Valuation Check

Right Now	1 Year Forward
Undervalued 41.2%	Undervalued 46.7%

INSIGHT Maruti Suzuki is undervalued at both current PE and future earnings estimates

DVM
Key Metrics
Price Chart
Forecaster
Financials
Technicals
Shareholding
Deals
Documents
Corporate actions
Company Profile

Maruti Suzuki Key Metrics

Preset Metrics: Preset Metrics

ROE Ann. %	Broker Average Target	Market Capitalization	Price to Book
15.1	17,072.58	467,107.9	
Low in industry	14.91% upside	Market Leader	Below industry Median
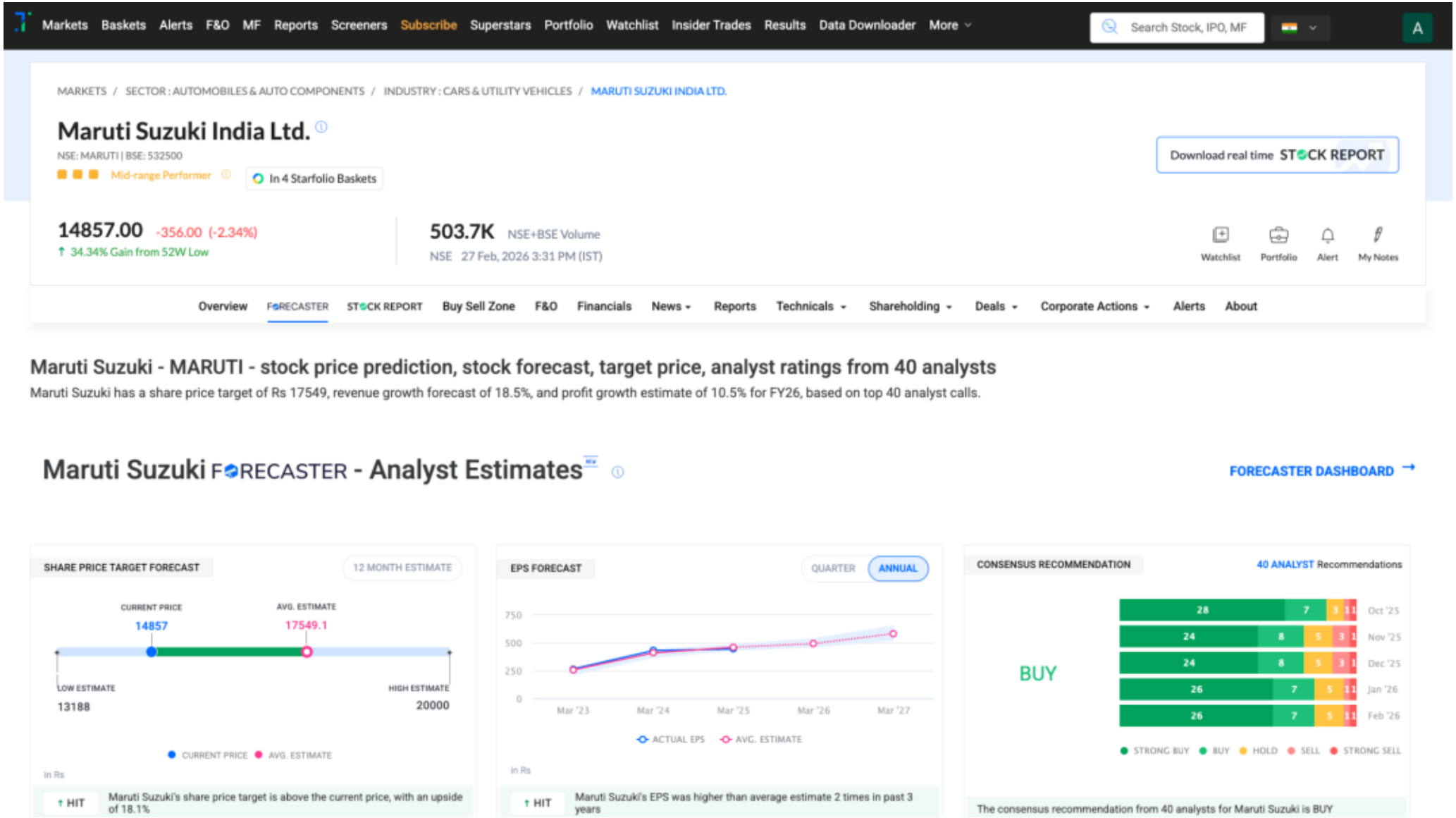
Trendlyne Snapshot - MARUTI_forecaster