Stock Detailed Analysis Report

PERSISTENT.NS

Current Price: ₹4733.00

Generated: 2026-03-01 10:35

PERSISTENT.NS - 3 Year Daily Price Chart

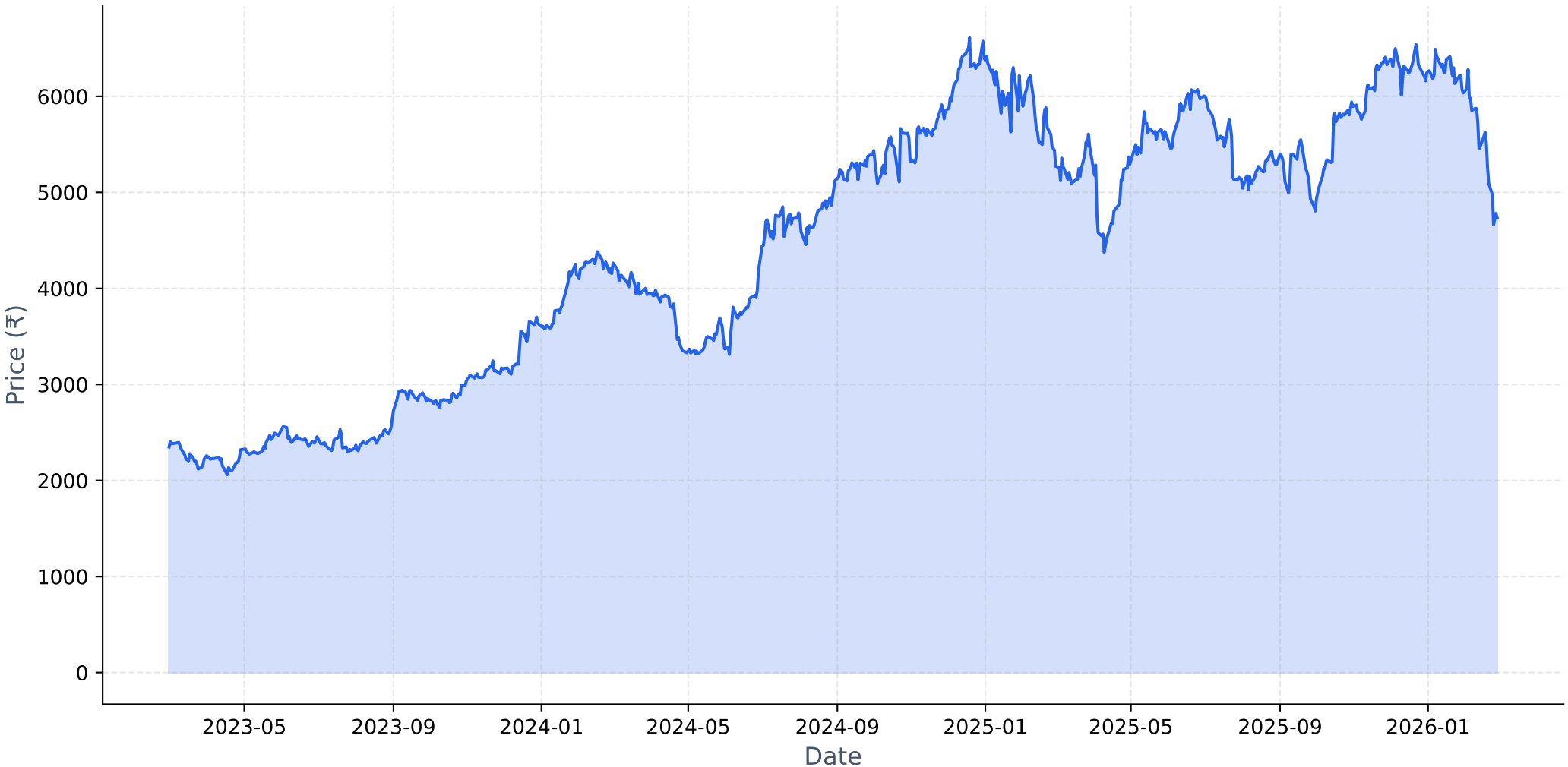

Long-term Fundamental Analysis (4 Years)

Metric	Is Growing?	Accelerating?	1Y Growth	3Y CAGR
Revenue	Yes	No	21.56%	27.87%
Net Income	Yes	Yes	28.05%	26.58%
ROE	Yes	No	0.46%	2.63%
EPS	Yes	No	25.92%	26.40%

Short-term Fundamental Analysis (6 Quarters)

Metric	Is Growing?	Recent QoQ	Avg QoQ
Revenue	Yes	13.34%	6.93%
Net Income	Yes	3.42%	7.92%
ROE	Yes	7.23%	7.23%
EPS	Yes	2.62%	7.56%

PERSISTENT.NS - Relative Strength Analysis

═══ OVERVIEW ═══:	
Benchmark Index:	^CNXIT
Sector:	IT
Classification:	**Neutral**
RS Score:	49.6/100
:	
═══ RS RATIOS ═══:	
1M RS:	**0.979 [Neutral]**
3M RS:	**0.915 [Neutral]**
6M RS:	**1.053 [Leader]**
1Y RS:	**1.076 [Leader]**
:	
═══ TURNAROUND ANALYSIS ═══:	
Turnaround Status:	**Not Detected**
:	
SIGNAL CRITERIA::	
✓ **Emerging RS:**	1M (0.979) > 3M (0.915)
✗ **Medium-term Lagging:**	**Not lagging**
✗ **Performance Improving:**	**Not improving**

Relative Strength Analysis: PERSISTENT.NS vs ^CNXIT
Classification: Neutral

Price Performance Comparison (Normalized)

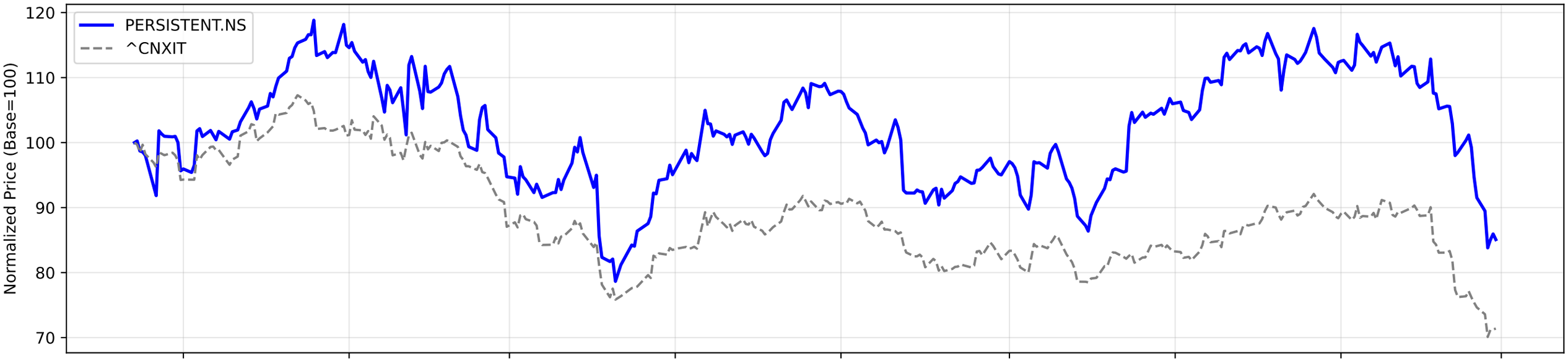

RS Ratio Trends (Multiple Timeframes)

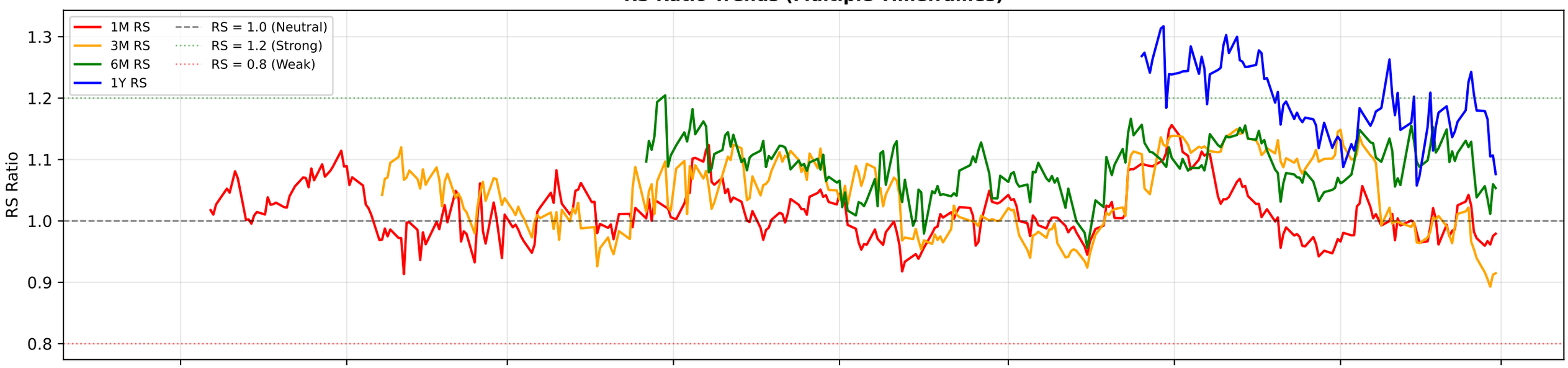

RS Composite Score Timeline

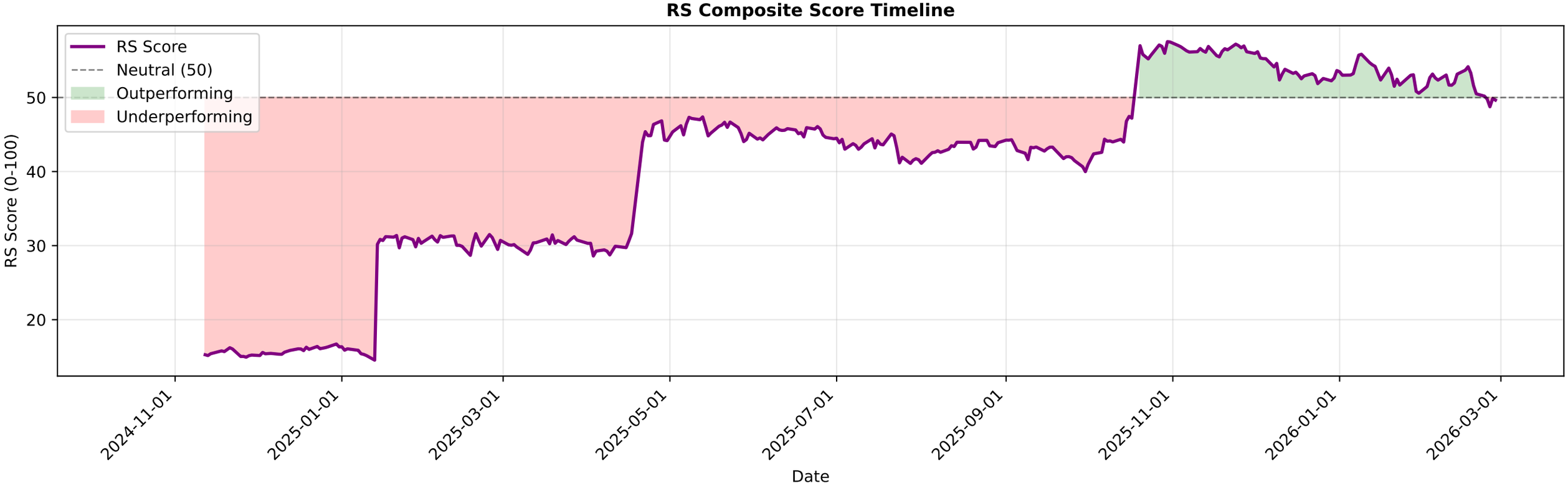

PERSISTENT.NS - EMA Crossover Summary

EMA 20:	5354.13
EMA 50:	5739.95
EMA 200:	5732.43
Trend Status:	**Short-term Downtrend**
Golden Cross Date:	2025-10-23 00:00:00+05:30
Golden Cross Price:	5815.04

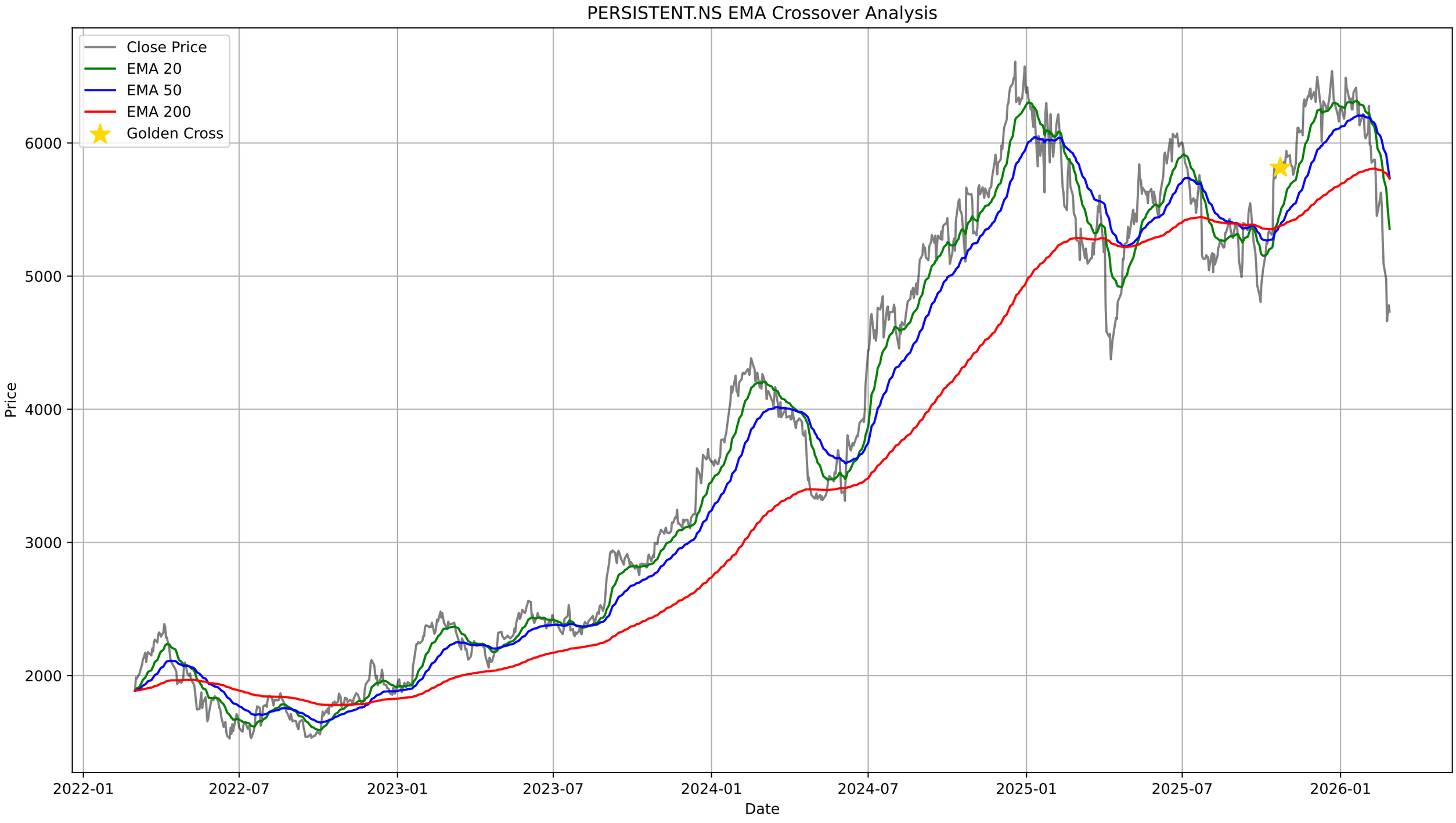
PERSISTENT.NS EMA Crossover Analysis
Close Price
EMA 20
EMA 50
EMA 200
Golden Cross
Price
6000
5000
4000
3000
2000
2022-01
2022-07
2023-01
2023-07
2024-01
2024-07
2025-01
2025-07
2026-01
Date

PERSISTENT.NS - Bollinger Bands Summary

Current Price:	4733.00
Upper Band:	6480.40
Middle Band (SMA 20):	5477.80
Lower Band:	4475.20
%B:	0.1286
Band Width:	0.3661
Status:	Lower Half
Signal:	None
Recent Signal 1:	**Buy Signal at 2026-02-20 00:00:00+05:30**
Recent Signal 2:	**Buy Signal at 2026-02-23 00:00:00+05:30**
Recent Signal 3:	**Buy Signal at 2026-02-24 00:00:00+05:30**

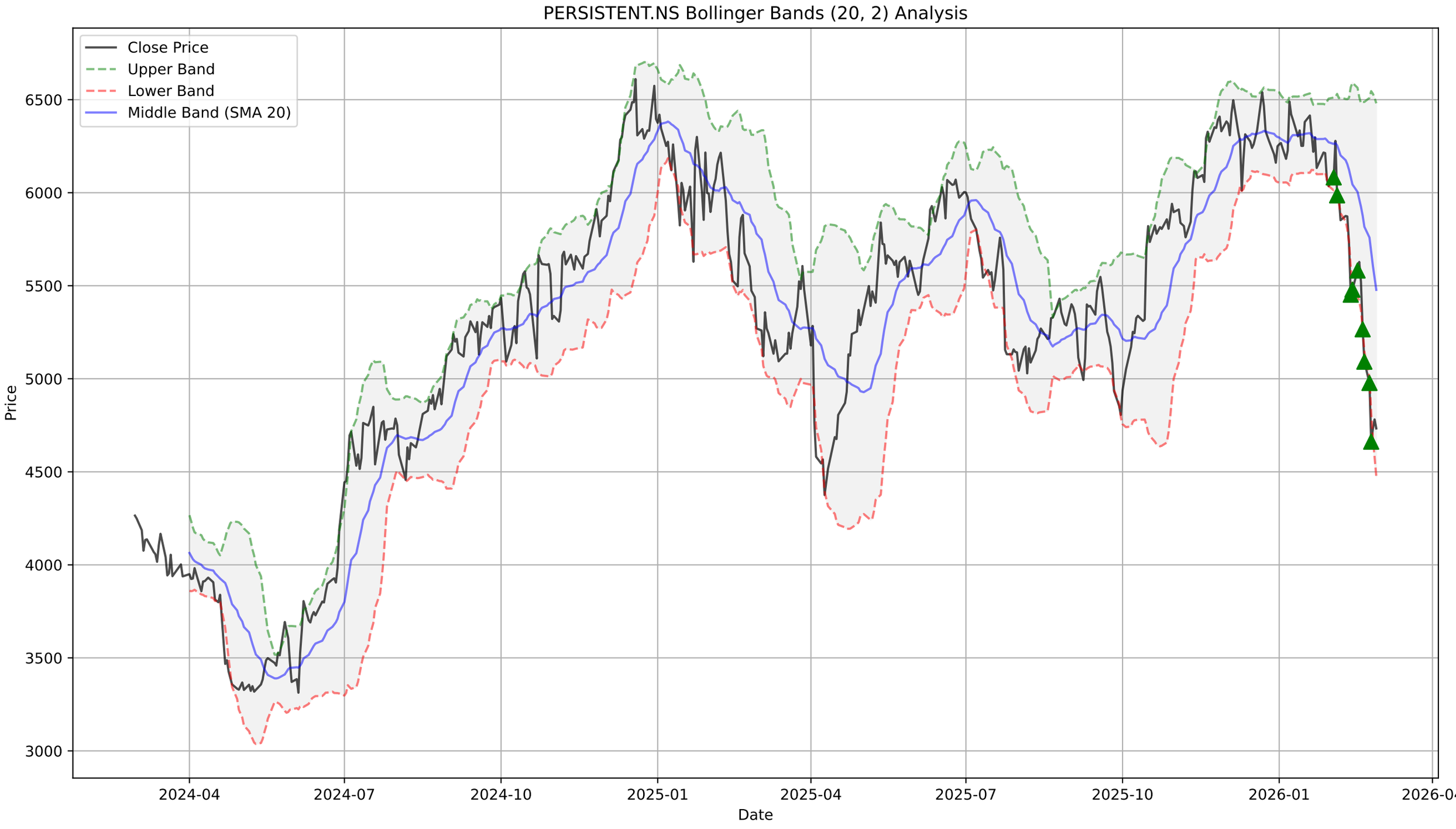
PERSISTENT.NS Bollinger Bands (20, 2) Analysis
Close Price
Upper Band
Lower Band
Middle Band (SMA 20)
Price
6500
6000
5500
5000
4500
4000
3500
3000
2024-04
2024-07
2024-10
2025-01
2025-04
2025-07
2025-10
2026-01
2026-04
Date

PERSISTENT.NS - Supertrend Summary

Status:	**DOWNTREND (Sell)**
Supertrend Value:	5423.61
Signal Identified On:	2025-12-10

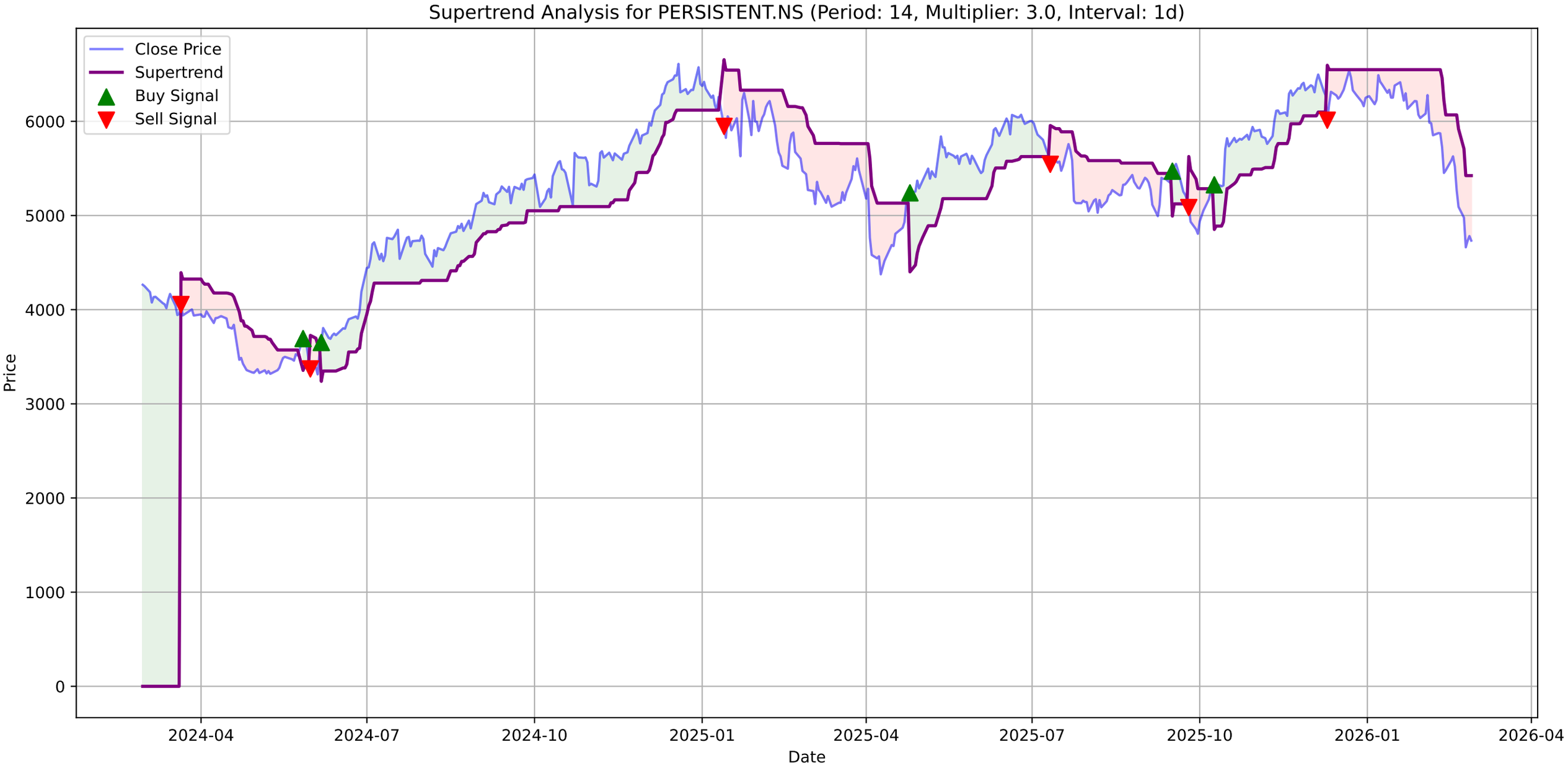
Supertrend Analysis for PERSISTENT.NS (Period: 14, Multiplier: 3.0, Interval: 1d)
Close Price
Supertrend
Buy Signal
Sell Signal
Price
Date
0
1000
2000
3000
4000
5000
6000
2024-04
2024-07
2024-10
2025-01
2025-04
2025-07
2025-10
2026-01
2026-04

PERSISTENT.NS - MACD Summary

MACD Line:	-364.56
Signal Line:	-284.56
Histogram:	-80.00
Trend:	**Bearish**
Momentum:	**Weakening**
Signal:	None

PERSISTENT.NS Price
Close Price
6500
6000
5500
5000
4500
4000
3500
2024-04
2024-07
2024-10
2025-01
2025-04
2025-07
2025-10
2026-01
2026-04

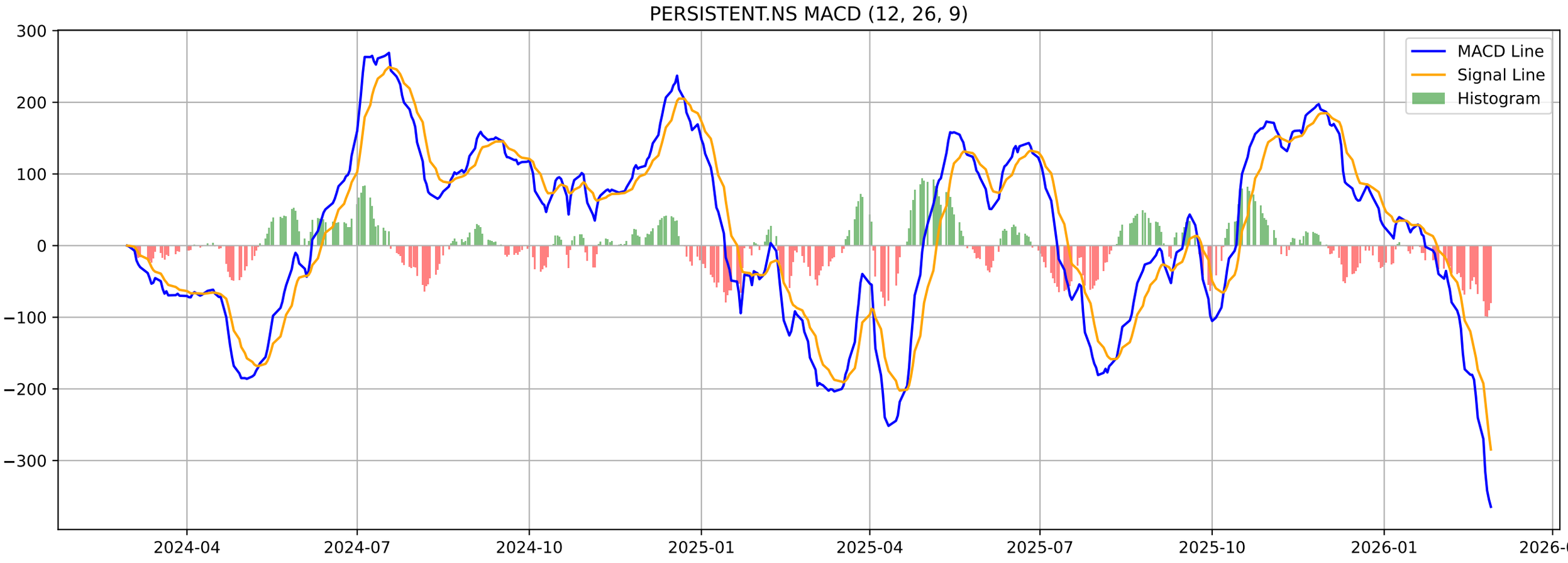
PERSISTENT.NS MACD (12, 26, 9)
MACD Line
Signal Line
Histogram
300
200
100
0
−100
−200
−300
2024-04
2024-07
2024-10
2025-01
2025-04
2025-07
2025-10
2026-01
2026-04

PERSISTENT.NS - Volatility Squeeze Summary

BB Width:	0.3661
ATR:	242.2857
Total Signals:	37
Signal 1:	BB Squeeze at 2026-01-22 00:00:00+05:30 (Price: 6297.91)
Signal 2:	BB Squeeze at 2026-01-23 00:00:00+05:30 (Price: 6133.00)
Signal 3:	BB Squeeze at 2026-01-27 00:00:00+05:30 (Price: 6216.00)
Signal 4:	BB Squeeze at 2026-01-28 00:00:00+05:30 (Price: 6213.00)
Signal 5:	BB Squeeze at 2026-01-29 00:00:00+05:30 (Price: 6070.00)

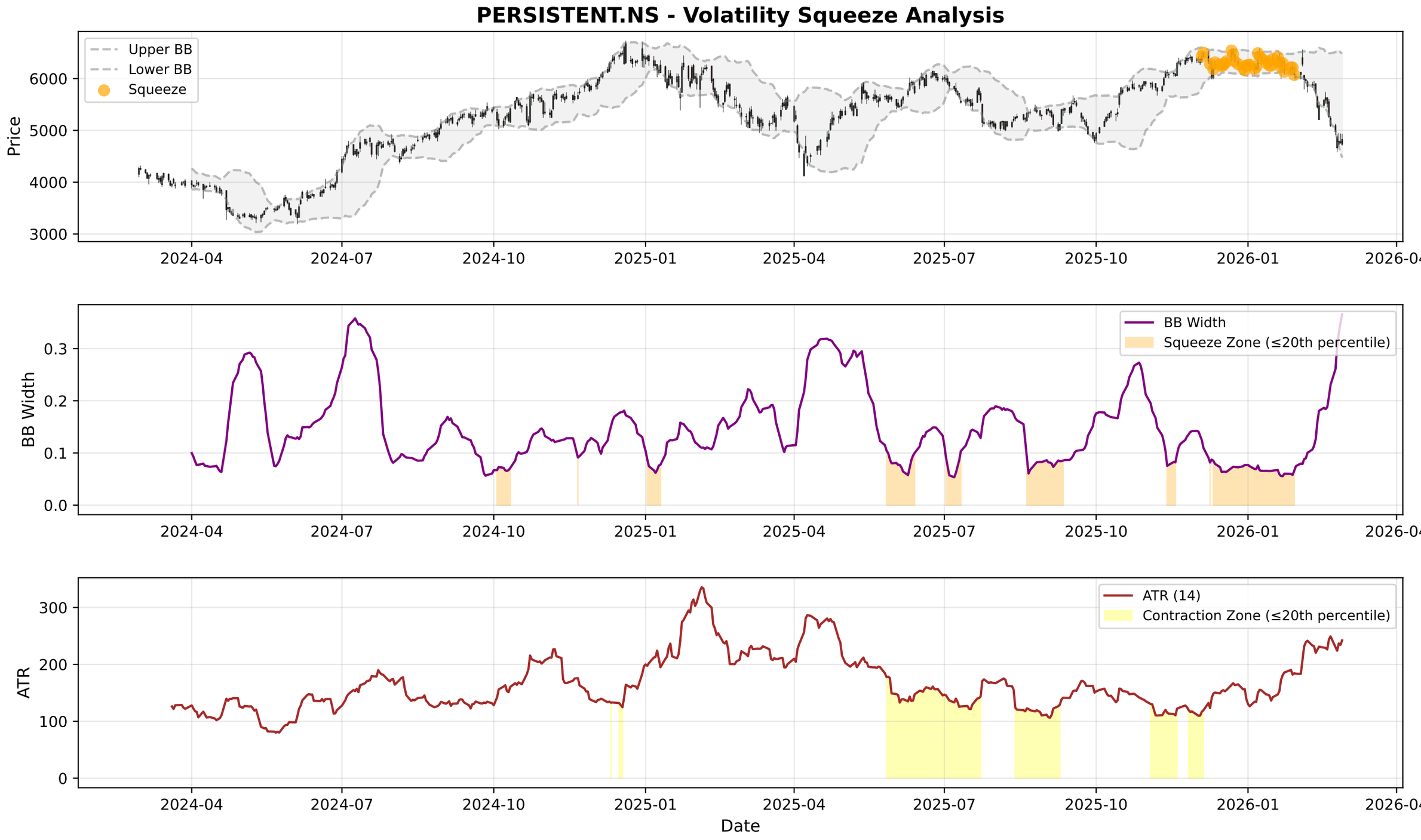
PERSISTENT.NS - Volatility Squeeze Analysis
Upper BB
Lower BB
Squeeze
Price
6000
5000
4000
3000
2024-04
2024-07
2024-10
2025-01
2025-04
2025-07
2025-10
2026-01
2026-04
BB Width
Squeeze Zone (≤20th percentile)
0.3
0.2
0.1
0.0
ATR (14)
Contraction Zone (≤20th percentile)
ATR
300
200
100
0
Date

PERSISTENT.NS - RSI-Volume Summary

Current RSI:	23.58
Current Volume:	1144899
Volume MA 20:	1029545
Bullish Divergences:	2
Bearish Divergences:	3
Bullish Div 1:	Date: 2025-02-17 00:00:00+05:30, Price: 5496.71
Bullish Div 2:	Date: 2025-03-13 00:00:00+05:30, Price: 5093.70
Bearish Div 1:	Date: 2024-10-01 00:00:00+05:30, Price: 5435.42
Bearish Div 2:	Date: 2024-11-07 00:00:00+05:30, Price: 5682.69

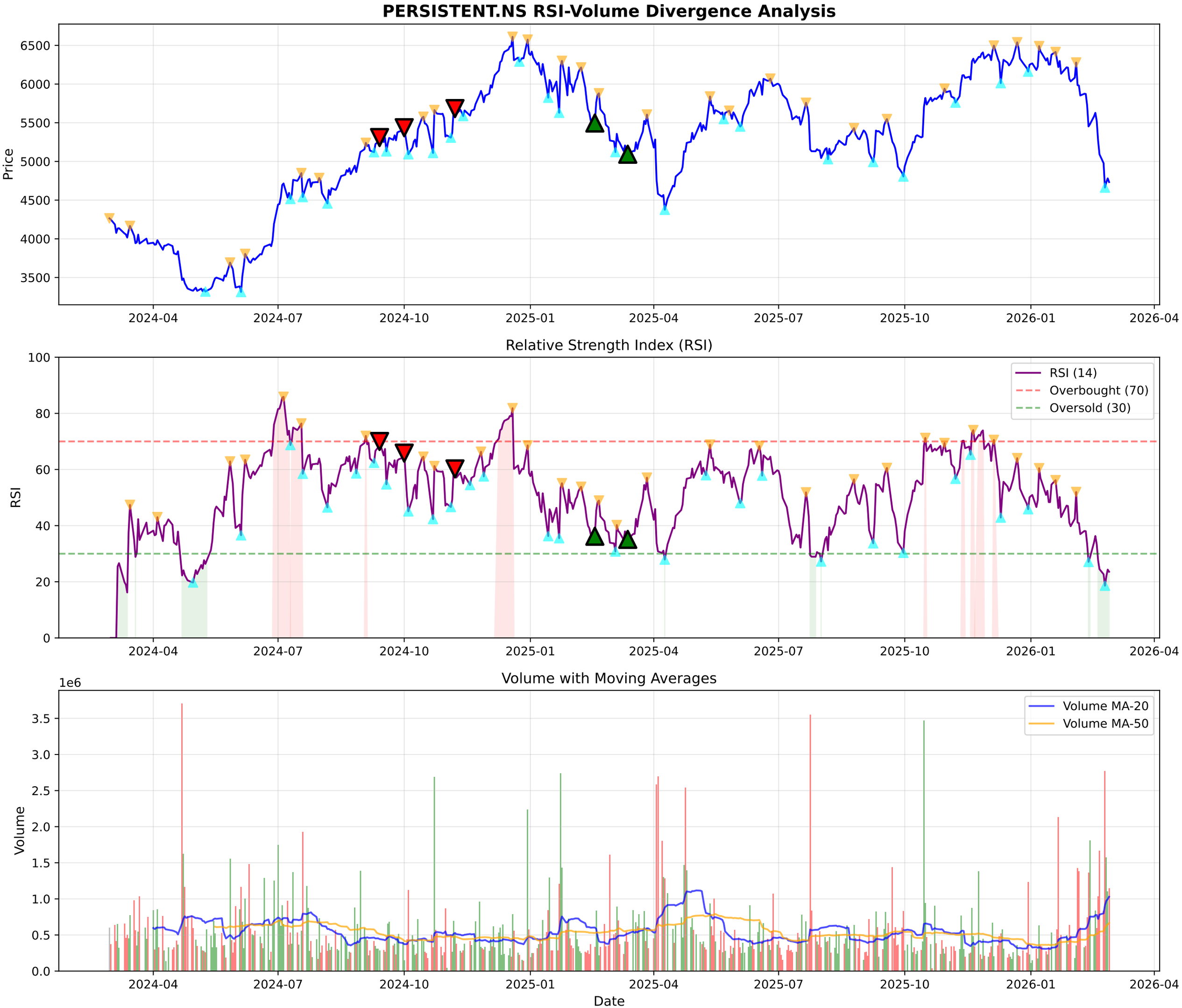
PERSISTENT.NS RSI-Volume Divergence Analysis
Price
6500
6000
5500
5000
4500
4000
3500
2024-04
2024-07
2024-10
2025-01
2025-04
2025-07
2025-10
2026-01
2026-04
Relative Strength Index (RSI)
RSI
100
80
60
40
20
0
RSI (14)
Overbought (70)
Oversold (30)
Volume with Moving Averages
1e6
Volume
3.5
3.0
2.5
2.0
1.5
1.0
0.5
0.0
Volume MA-20
Volume MA-50
Date

PERSISTENT.NS - Volume Analysis

═══ VOLUME ANALYSIS ═══:	
Status:	**33 Signals Detected**
:	
2026-01-21 [-]:	Climax Volume (Churning)
2026-01-30 [-]:	Distribution Day
2026-02-05 [-]:	Distribution Day
2026-02-27 [-]:	Distribution Day

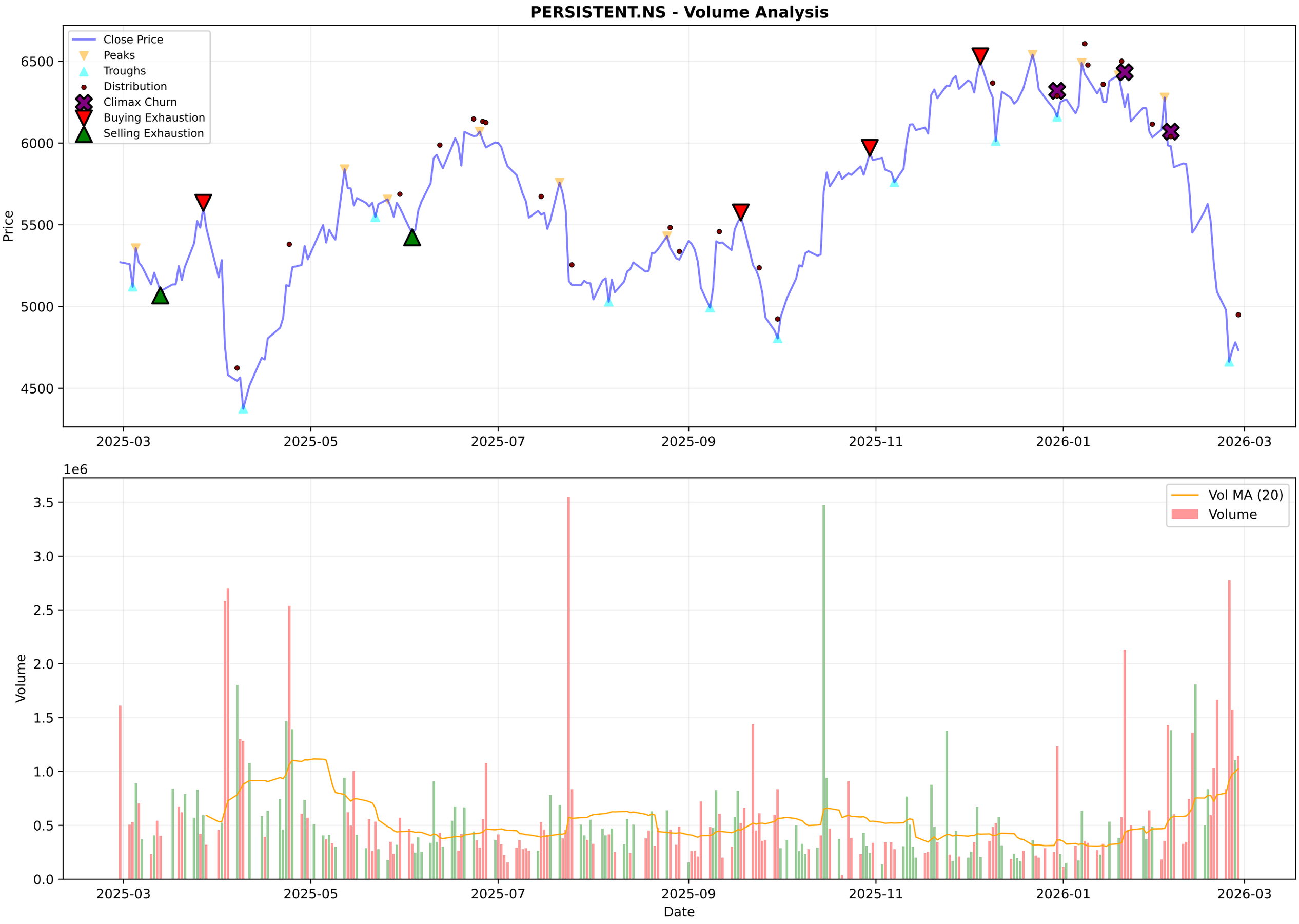
PERSISTENT.NS - Volume Analysis
Close Price
Peaks
Troughs
Distribution
Climax Churn
Buying Exhaustion
Selling Exhaustion
Price
6500
6000
5500
5000
4500
2025-03
2025-05
2025-07
2025-09
2025-11
2026-01
2026-03
1e6
Vol MA (20)
Volume
Volume
3.5
3.0
2.5
2.0
1.5
1.0
0.5
0.0
Date

PERSISTENT.NS - Candlestick Classification Summary

═══ CANDLESTICK CLASSIFICATION ═══:	
Latest Classification:	**Seller Control**
Recent Trend Score (10-day avg):	-0.70
:	
Distribution:	
No Control:	126
Seller Control:	52
Buyer Control:	43
Buyer Strong Control:	5
Seller Strong Control:	3

PERSISTENT.NS - Candlestick Classification
Seller Strong Control
Seller Control
No Control
Buyer Control
Buyer Strong Control
Price
6500
6250
6000
5750
5500
5250
5000
4750
4500
1e6
Volume
3
2
1
0
2025-06-12
2025-07-08
2025-08-01
2025-08-29
2025-09-24
2025-10-21
2025-11-18
2025-12-12
2026-01-08
2026-02-04
Date

Multi-Timeframe Supertrend Analysis

Timeframe	Status	Value	Last Price	Signal Date
1 Week	**DOWNTREND (Sell)**	5941.07	4733.0	2026-02-02
1 Day	**DOWNTREND (Sell)**	5423.61	4733.0	2025-12-10
15 Min	**DOWNTREND (Sell)**	4801.36	4729.5	2026-02-26

Multi-Timeframe MACD Analysis

Timeframe	Trend	Momentum	Signal
1 Week	**Bearish**	Strengthening	No Signal
1 Day	**Bearish**	Weakening	No Signal
15 Min	**Bearish**	Strengthening	No Signal

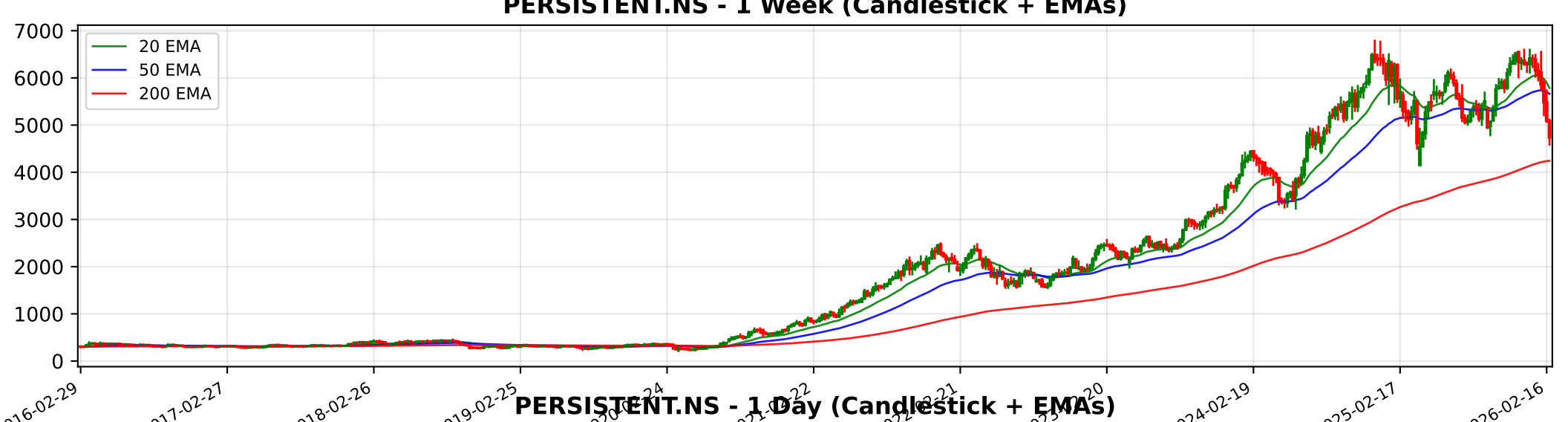
PERSISTENT.NS - 1 Week (Candlestick + EMAs)
20 EMA
50 EMA
200 EMA
7000
6000
5000
4000
3000
2000
1000
0
2016-02-29
2017-02-27
2018-02-26
2019-02-25
2024-02-19
2025-02-17
2026-02-16

PERSISTENT.NS - 1 Day (Candlestick + EMAs)
20 EMA
50 EMA
200 EMA
6500
6000
5500
5000
4500
4000
3500
2024-03-01
2024-05-17
2024-07-30
2024-10-09
2025-10-03
2025-12-15
2026-02-24

PERSISTENT.NS - 15 Min (Candlestick + EMAs)
20 EMA
50 EMA
200 EMA
6500
6000
5500
5000
4500
01-01
01-07
01-12
01-19
01-23
01-30
02-06
02-12
02-18
02-24

Trendlyne Snapshot - PERSISTENT_main

Markets Baskets Alerts F&O MF Reports Screeners Subscribe Superstars Portfolio Watchlist Insider Trades Results Data Downloader More

Search Stock, IPO, MF

MARKETS / SECTOR : SOFTWARE & SERVICES / INDUSTRY : IT CONSULTING & SOFTWARE / PERSISTENT SYSTEMS LTD.

Persistent Systems Ltd.

NSE: PERSISTENT | BSE: 533179

Persistent Systems Live Share Price Today, Share Analysis and Chart

Mid-range Performer

ABOUT Persistent Systems, founded in 1990, is an (outsourced product development) OPD specialty company, offering the customers the benefits of offshore delivery across 21 countries. The company designs, develops and maintains software systems and solution... Read More

4733.00 -48.50 (-1.01%)

↓ 28.28% Fall from 52W High

1.2M NSE+BSE Volume

NSE 27 Feb, 2026 3:31 PM (IST)

Watchlist Portfolio Alert My Notes

Overview FORECASTER STOCK REPORT Buy Sell Zone F&O Financials News Reports Technicals Shareholding Deals Corporate Actions Alerts (4) About

Durability score	Valuation Score	Momentum Score	Analyst Price Target
65.0 / 100	31.2 / 100	38.4 / 100	6,724
High Financial Strength	Mid Valuation	Technically Neutral	1Yr Price target upside is 42%

Mid-range Performer These stocks have strong quality. Their reasonable financials and technicals make them potentially attractive to i... View Similar Embed DVM

FORECASTER

DVM
Key Metrics
Price Chart
Forecaster
Financials
Technicals
Shareholding
Deals
Documents
Corporate actions
Company Profile

S 12 W 10 O 3 T 2

SWOT Analysis

Check Before You Buy

VIEW FULL CHECKLIST

High rank 15 Positive • 8 Negative

65.2% Pass in checklist

0 45 55 100

PE Valuation Check

Right Now: Undervalued 36.9%

1 Year Forward: Undervalued 49.7%

INSIGHT Persistent Systems is undervalued at both current PE and future earnings estim

Persistent Systems Key Metrics

Preset Metrics: Preset Metrics

ROE Ann. %	Broker Average Target	Market Capitalization	Price to Book
22.2	6,474.3	74,024.1	
Below Industry Median	36.79% upside	High in industry	High in industry

Trendlyne Snapshot - PERSISTENT_forecaster

Markets Baskets Alerts F&O MF Reports Screeners Subscribe Superstars Portfolio Watchlist Insider Trades Results Data Downloader More

Search Stock, IPO, MF

MARKETS / SECTOR : SOFTWARE & SERVICES / INDUSTRY : IT CONSULTING & SOFTWARE / PERSISTENT SYSTEMS LTD.

Persistent Systems Ltd.

NSE: PERSISTENT | BSE: 533179

Mid-range Performer

Download real time STOCK REPORT

4733.00 -48.50 (-1.01%)

↓ 28.28% Fall from 52W High

1.2M NSE+BSE Volume

NSE 27 Feb, 2026 3:31 PM (IST)

Watchlist Portfolio Alert My Notes

Overview FORECASTER STOCK REPORT Buy Sell Zone F&O Financials News Reports Technicals Shareholding Deals Corporate Actions Alerts (4) About

Persistent Systems - PERSISTENT - stock price prediction, stock forecast, target price, analyst ratings from 35 analysts

Persistent Systems has a share price target of Rs 6724, revenue growth forecast of 22.5%, and profit growth estimate of 33.5% for FY26, based on top 35 analyst calls.

Persistent Systems FORECASTER - Analyst Estimates

FORECASTER DASHBOARD →

SHARE PRICE TARGET FORECAST

12 MONTH ESTIMATE

in Rs

↑ HIT Persistent Systems's share price target is above the current price, with an upside of 42.1%

EPS FORECAST

QUARTER ANNUAL

in Rs

↓ MISS Persistent Systems's EPS was lower than average estimate 2 times in past 3 years

CONSENSUS RECOMMENDATION

35 ANALYST Recommendations

BUY

The consensus recommendation from 35 analysts for Persistent Systems is BUY