Stock Detailed Analysis Report

RELIANCE.NS

Current Price: ₹1393.90

Generated: 2026-03-01 10:26

RELIANCE.NS - 3 Year Daily Price Chart

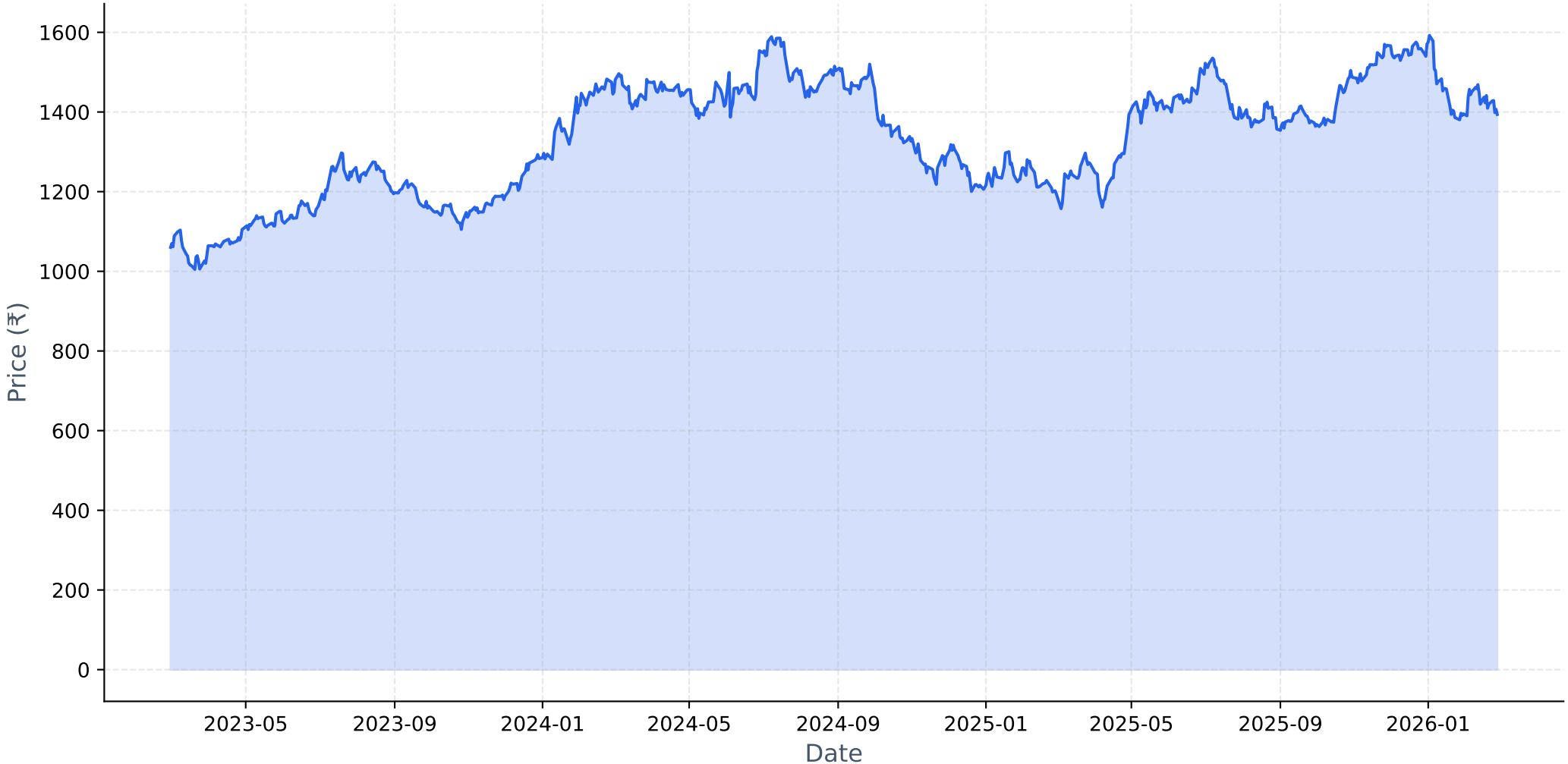

Long-term Fundamental Analysis (4 Years)

Metric	Is Growing?	Accelerating?	1Y Growth	3Y CAGR
Revenue	Yes	No	7.06%	11.50%
Net Income	Yes	No	0.04%	4.69%
ROE	Yes	No	-5.86%	1.98%
EPS	Yes	No	0.04%	3.82%

Short-term Fundamental Analysis (6 Quarters)

Metric	Is Growing?	Recent QoQ	Avg QoQ
Revenue	Yes	8.73%	3.63%
Net Income	Yes	-30.93%	6.19%
ROE	Yes	13.87%	13.87%
EPS	No	-30.93%	-3.21%

RELIANCE.NS - Relative Strength Analysis

═══ OVERVIEW ═══:	
Benchmark Index:	^CNXINFRA
Sector:	Infra
Classification:	**Neutral**
RS Score:	47.1/100
:	
═══ RS RATIOS ═══:	
1M RS:	**0.963 [Neutral]**
3M RS:	**0.905 [Neutral]**
6M RS:	**0.961 [Neutral]**
1Y RS:	**0.947 [Neutral]**
:	
═══ TURNAROUND ANALYSIS ═══:	
Turnaround Status:	**Not Detected**
:	
SIGNAL CRITERIA::	
✓ **Emerging RS:**	1M (0.963) > 3M (0.905)
✓ **Medium-term Lagging:**	6M=0.961, 1Y=0.947 (≤1.0)
✗ **Performance Improving:**	**Not improving**

Relative Strength Analysis: RELIANCE.NS vs ^CNXINFRA
Classification: Neutral

Price Performance Comparison (Normalized)

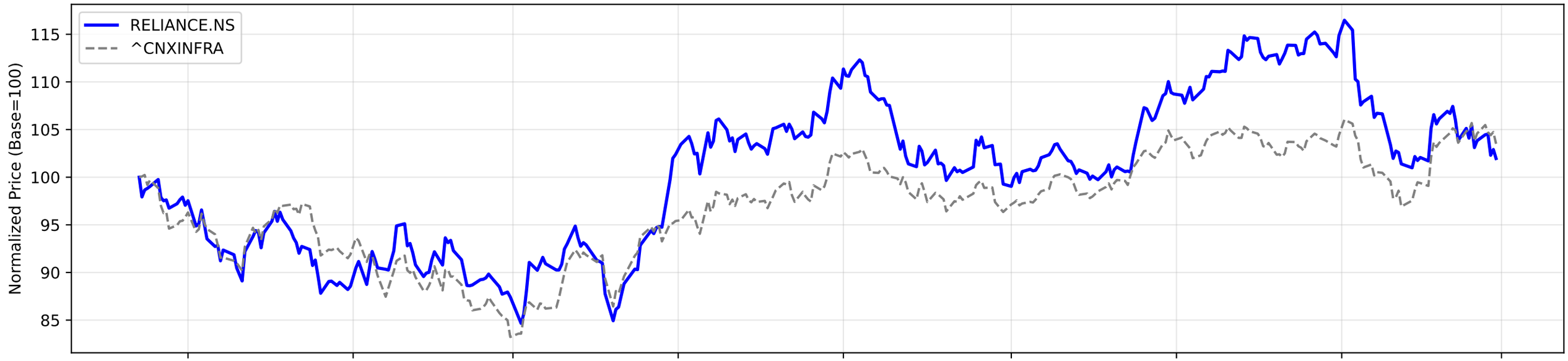

RS Ratio Trends (Multiple Timeframes)

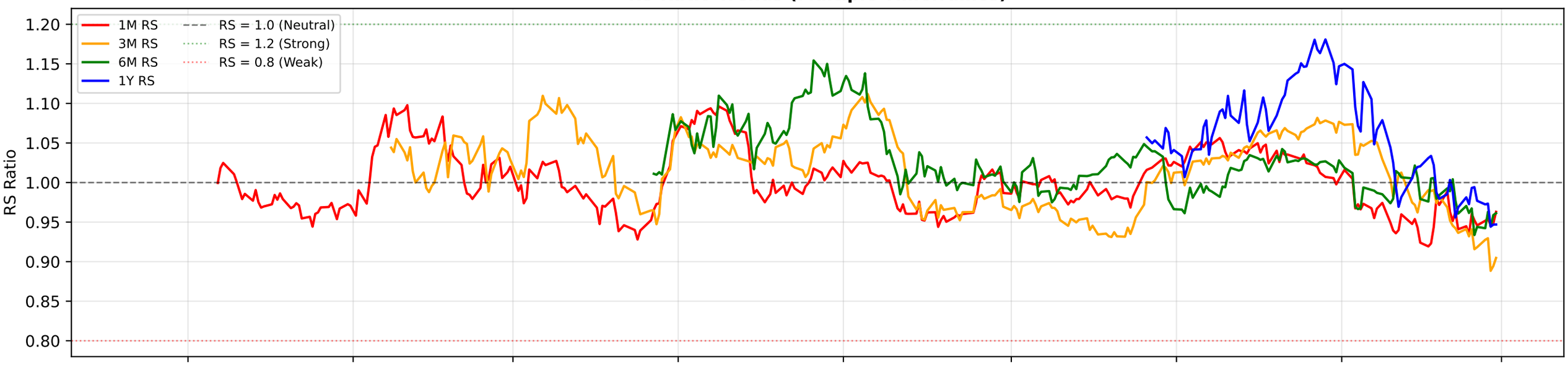

RS Composite Score Timeline

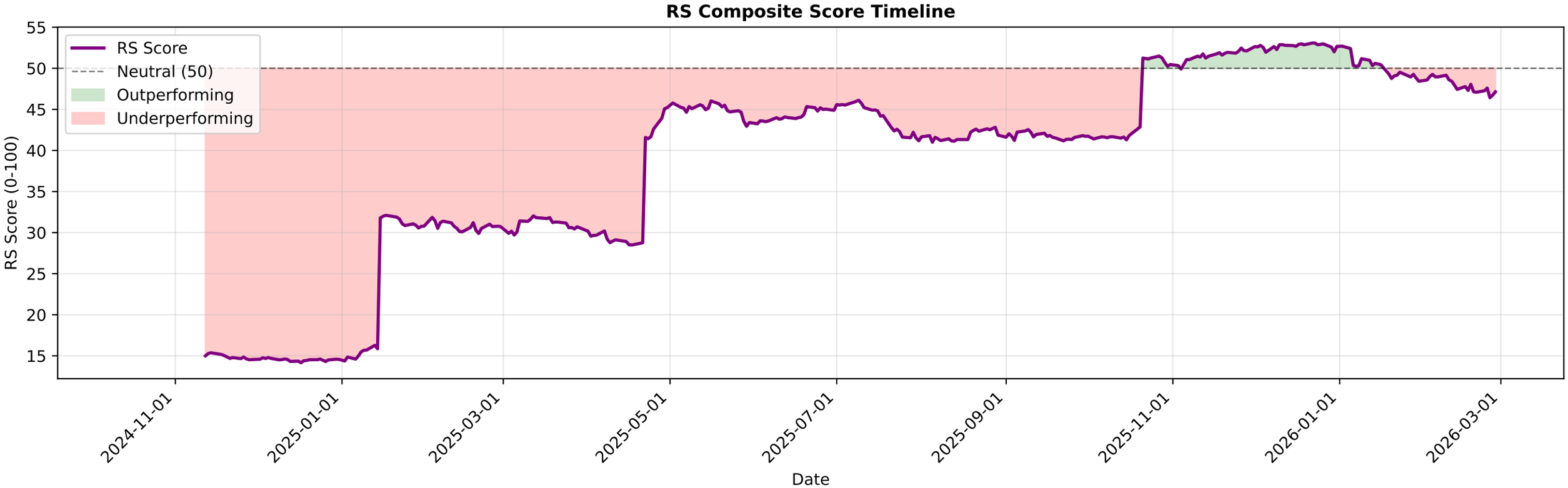

RELIANCE.NS - EMA Crossover Summary

EMA 20:	1425.62
EMA 50:	1449.56
EMA 200:	1437.45
Trend Status:	**Short-term Downtrend**
Golden Cross Date:	2025-05-15 00:00:00+05:30
Golden Cross Price:	1448.42

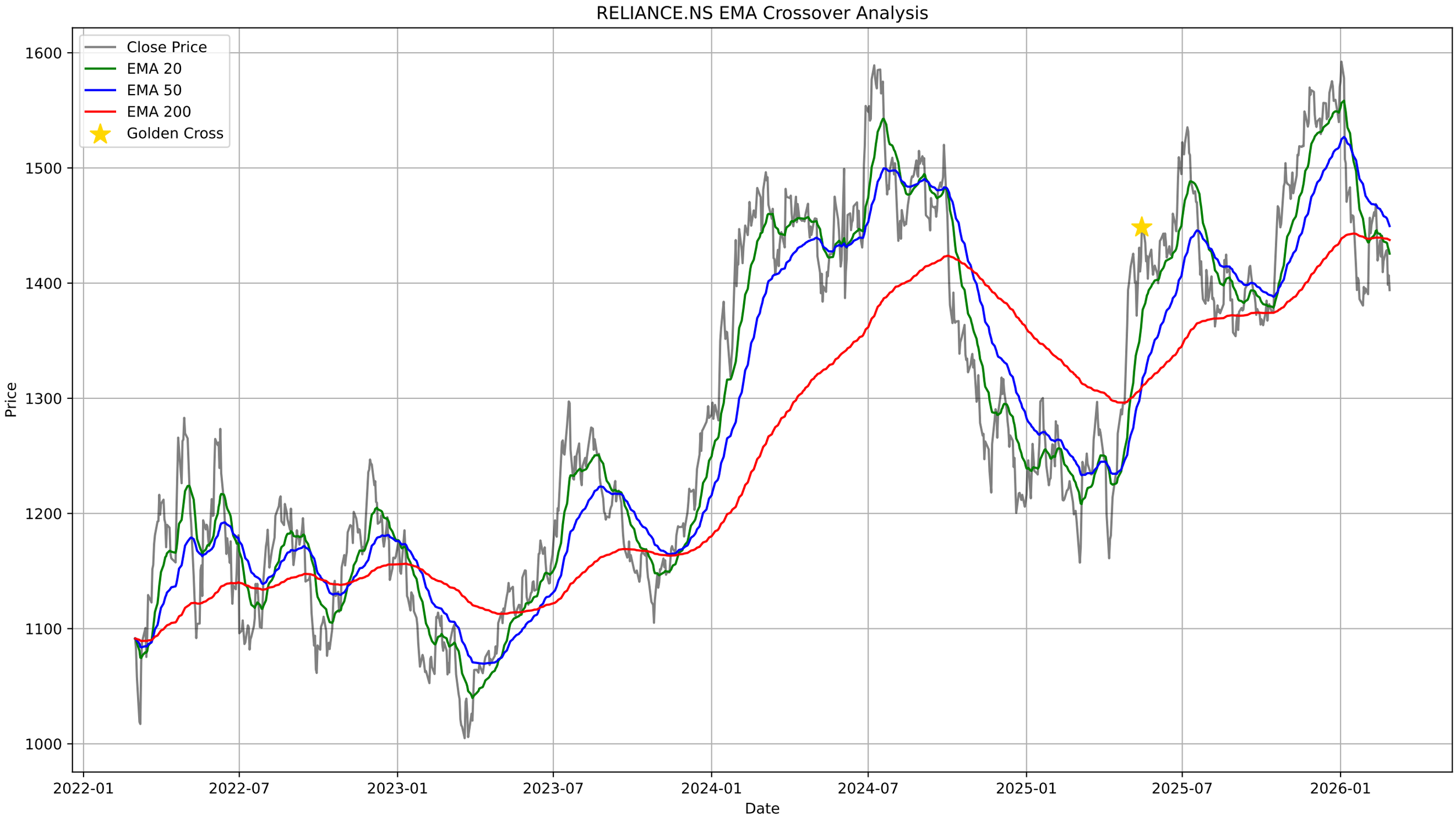
RELIANCE.NS EMA Crossover Analysis
Close Price
EMA 20
EMA 50
EMA 200
Golden Cross
Price
1600
1500
1400
1300
1200
1100
1000
2022-01
2022-07
2023-01
2023-07
2024-01
2024-07
2025-01
2025-07
2026-01
Date

RELIANCE.NS - Bollinger Bands Summary

Current Price:	1393.90
Upper Band:	1477.67
Middle Band (SMA 20):	1431.11
Lower Band:	1384.54
%B:	0.1005
Band Width:	0.0651
Status:	Lower Half
Signal:	None
Recent Signal 1:	**Buy Signal at 2026-01-14 00:00:00+05:30**
Recent Signal 2:	**Buy Signal at 2026-01-19 00:00:00+05:30**
Recent Signal 3:	**Buy Signal at 2026-01-21 00:00:00+05:30**

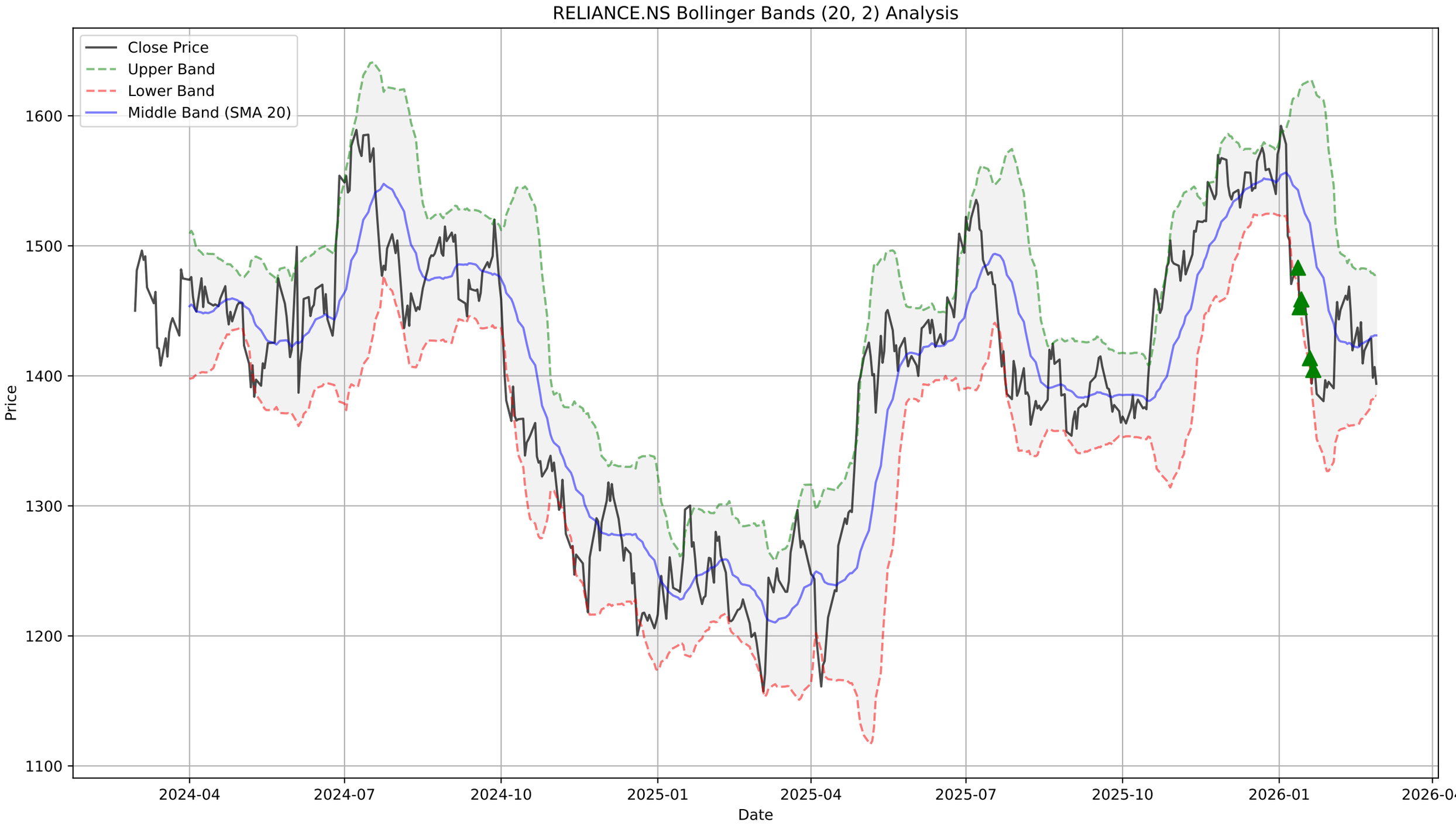
RELIANCE.NS Bollinger Bands (20, 2) Analysis
Close Price
Upper Band
Lower Band
Middle Band (SMA 20)
Price
1600
1500
1400
1300
1200
1100
2024-04
2024-07
2024-10
2025-01
2025-04
2025-07
2025-10
2026-01
2026-04
Date

RELIANCE.NS - Supertrend Summary

Status:	**UPTREND (Buy)**
Supertrend Value:	1371.93
Signal Identified On:	2026-02-04

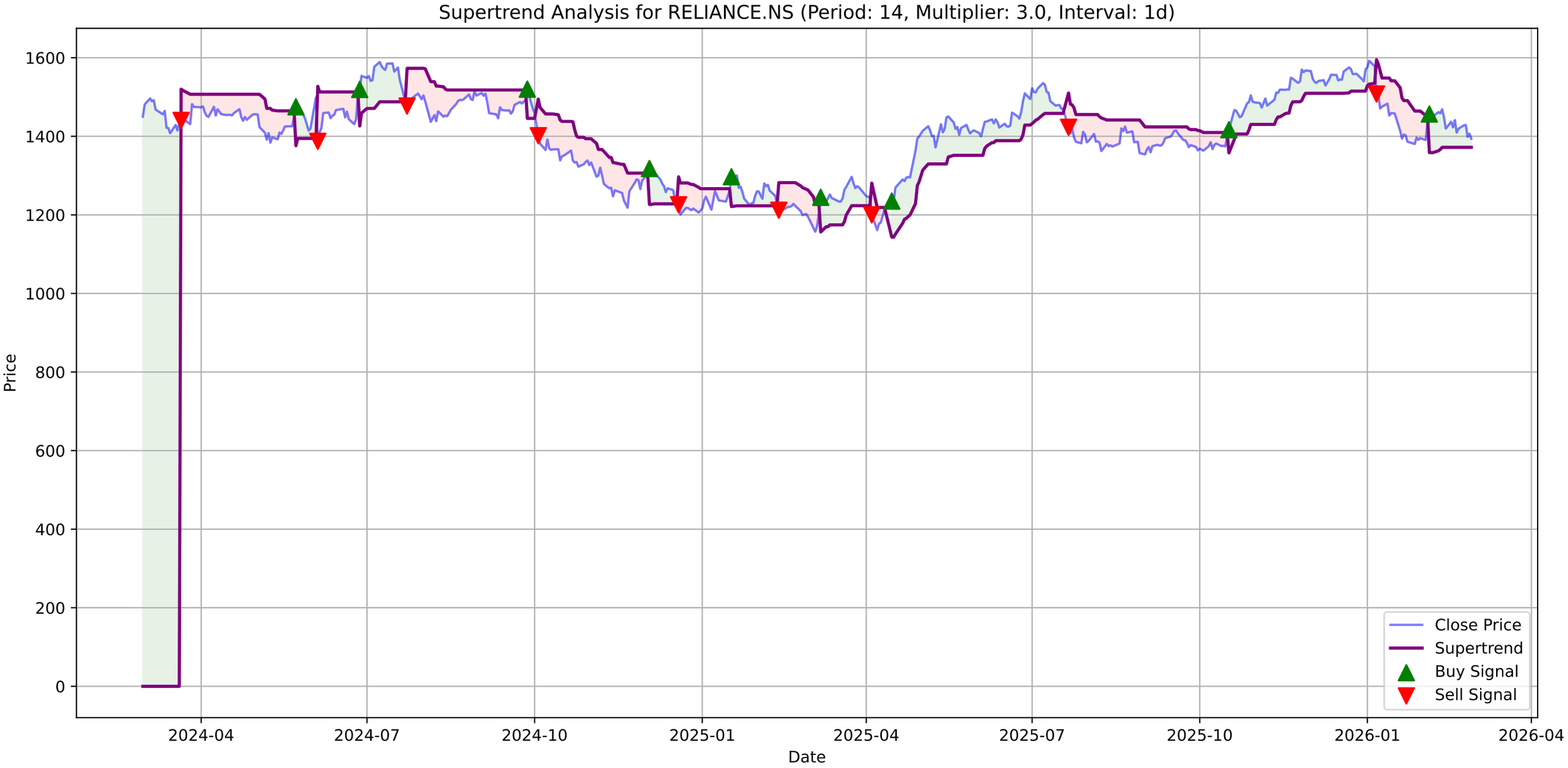
Supertrend Analysis for RELIANCE.NS (Period: 14, Multiplier: 3.0, Interval: 1d)
Price
Date
1600
1400
1200
1000
800
600
400
200
0
2024-04
2024-07
2024-10
2025-01
2025-04
2025-07
2025-10
2026-01
2026-04
Close Price
Supertrend
Buy Signal
Sell Signal

RELIANCE.NS - MACD Summary

MACD Line:	-13.12
Signal Line:	-11.44
Histogram:	-1.69
Trend:	**Bearish**
Momentum:	**Strengthening**
Signal:	None

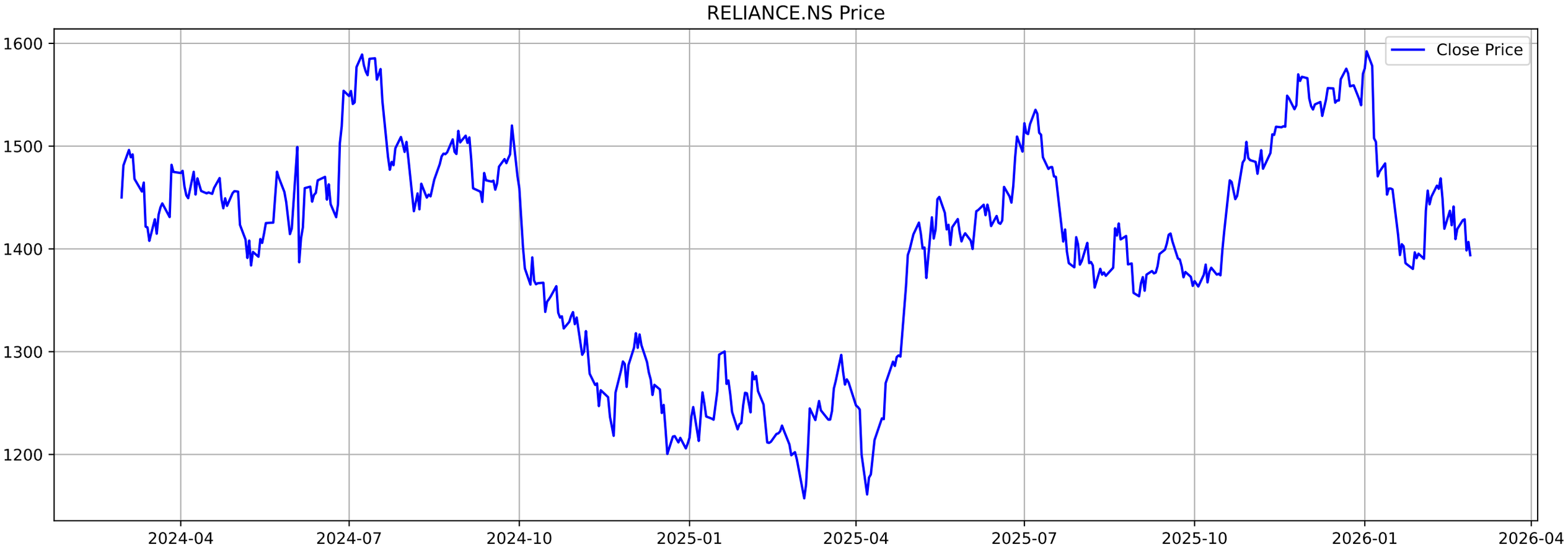
RELIANCE.NS Price
Close Price
1600
1500
1400
1300
1200
2024-04
2024-07
2024-10
2025-01
2025-04
2025-07
2025-10
2026-01
2026-04

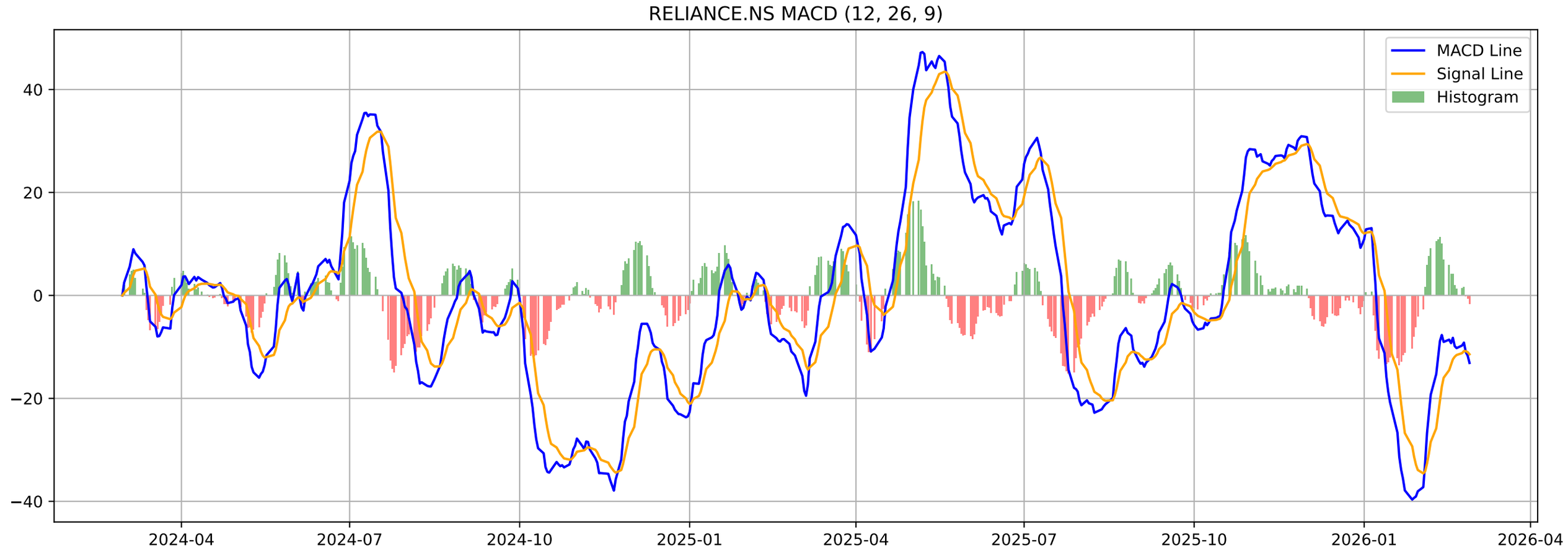
RELIANCE.NS MACD (12, 26, 9)
MACD Line
Signal Line
Histogram
40
20
0
−20
−40
2024-04
2024-07
2024-10
2025-01
2025-04
2025-07
2025-10
2026-01
2026-04

RELIANCE.NS - Volatility Squeeze Summary

BB Width:	0.0651
ATR:	25.5929
Total Signals:	18
Signal 1:	BB Squeeze + ATR Contraction at 2025-12-30 00:00:00+05:30 (Pr
Signal 2:	BB Squeeze + ATR Contraction at 2025-12-31 00:00:00+05:30 (Pr
Signal 3:	BB Squeeze + ATR Contraction at 2026-01-01 00:00:00+05:30 (Pr
Signal 4:	BB Squeeze at 2026-01-02 00:00:00+05:30 (Price: 1592.30)
Signal 5:	BB Squeeze at 2026-01-05 00:00:00+05:30 (Price: 1578.10)

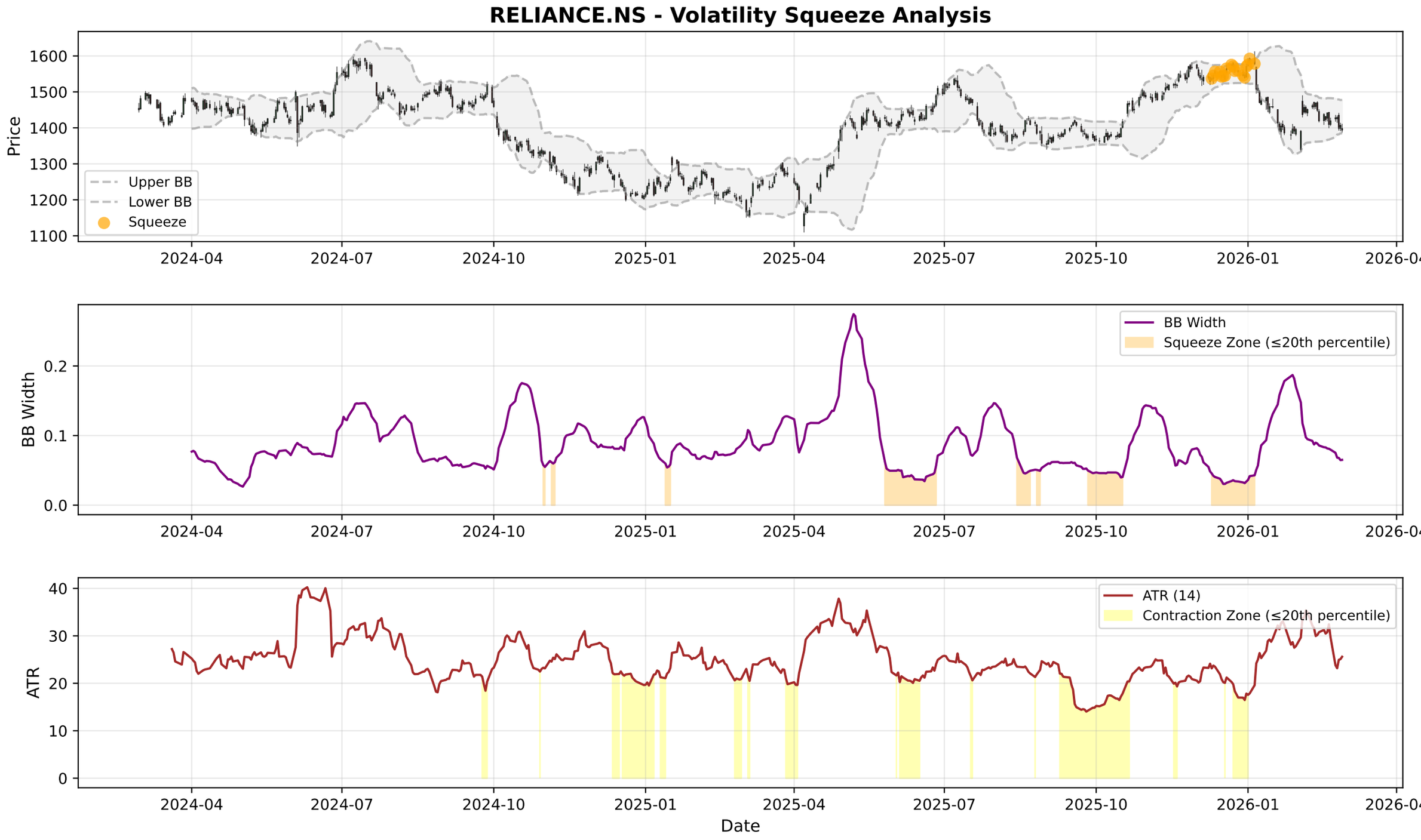
RELIANCE.NS - Volatility Squeeze Analysis
Price
Upper BB
Lower BB
Squeeze
BB Width
BB Width
Squeeze Zone (≤20th percentile)
ATR
ATR (14)
Contraction Zone (≤20th percentile)
Date
2024-04
2024-07
2024-10
2025-01
2025-04
2025-07
2025-10
2026-01
2026-04

RELIANCE.NS - RSI-Volume Summary

Current RSI:	39.98
Current Volume:	12031440
Volume MA 20:	10825954
Bullish Divergences:	1
Bearish Divergences:	2
Bullish Div 1:	Date: 2024-10-25 00:00:00+05:30, Price: 1322.57
Bearish Div 1:	Date: 2025-12-22 00:00:00+05:30, Price: 1575.40
Bearish Div 2:	Date: 2026-01-02 00:00:00+05:30, Price: 1592.30

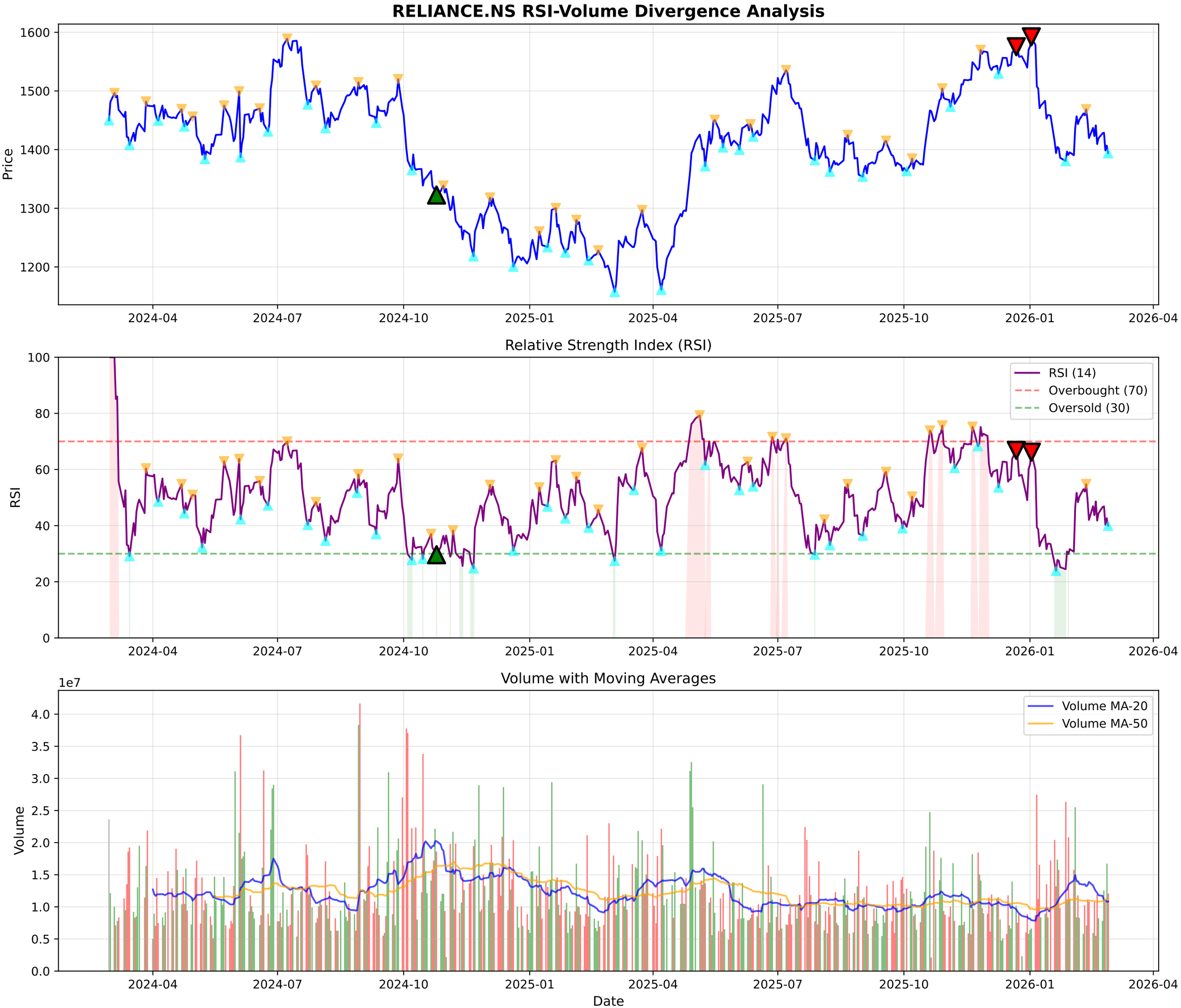
RELIANCE.NS RSI-Volume Divergence Analysis
Price
1600
1500
1400
1300
1200
2024-04
2024-07
2024-10
2025-01
2025-04
2025-07
2025-10
2026-01
2026-04
Relative Strength Index (RSI)
RSI
100
80
60
40
20
0
RSI (14)
Overbought (70)
Oversold (30)
Volume with Moving Averages
1e7
Volume
4.0
3.5
3.0
2.5
2.0
1.5
1.0
0.5
0.0
Volume MA-20
Volume MA-50
Date

RELIANCE.NS - Volume Analysis

═══ VOLUME ANALYSIS ═══:	
Status:	**46 Signals Detected**
:	
2026-01-27 [-]:	Distribution Day
2026-01-29 [-]:	Distribution Day
2026-02-02 [-]:	Distribution Day
2026-02-27 [-]:	Distribution Day

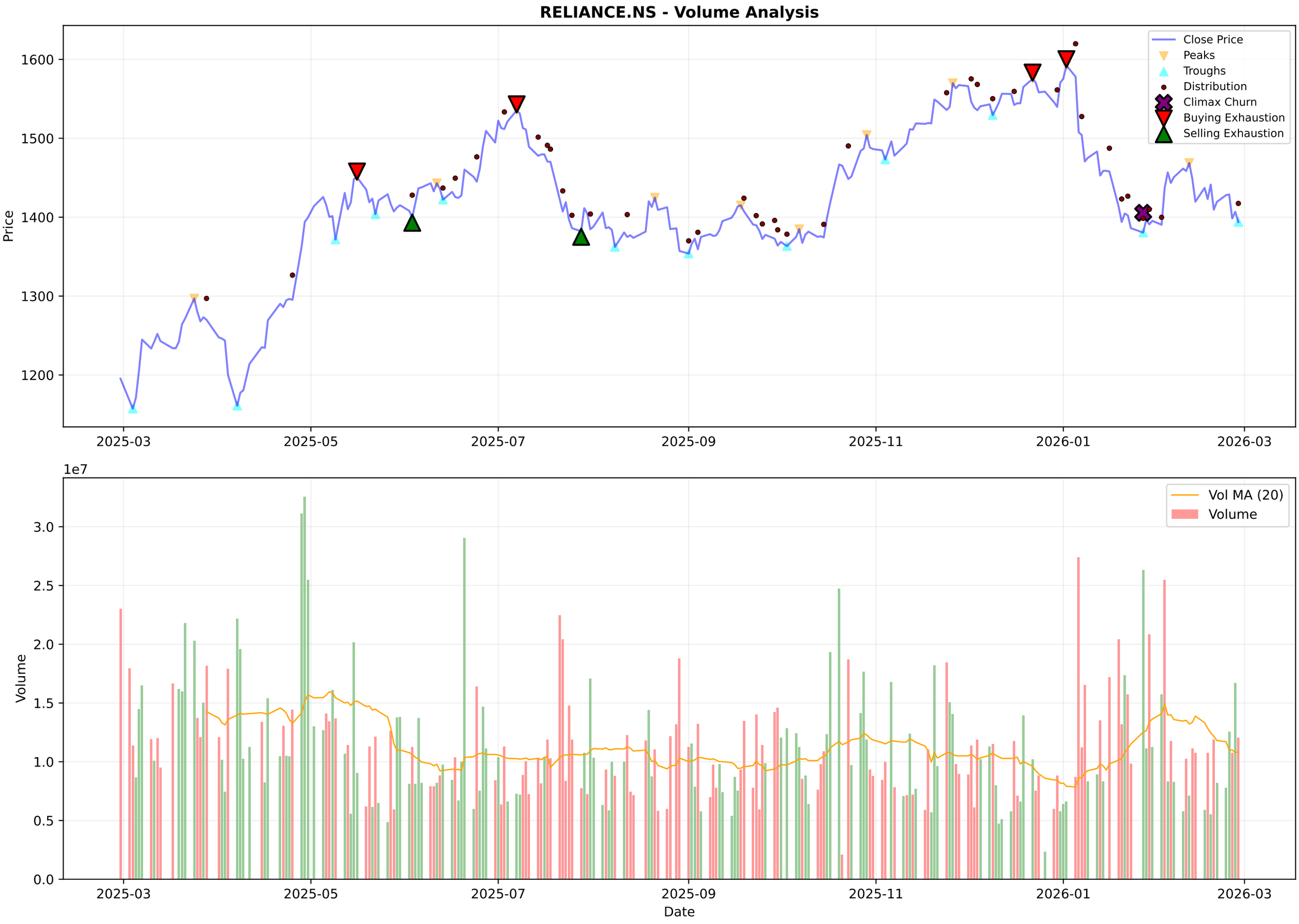
RELIANCE.NS - Volume Analysis
Close Price
Peaks
Troughs
Distribution
Climax Churn
Buying Exhaustion
Selling Exhaustion
Price
1600
1500
1400
1300
1200
2025-03
2025-05
2025-07
2025-09
2025-11
2026-01
2026-03
1e7
Vol MA (20)
Volume
Volume
3.0
2.5
2.0
1.5
1.0
0.5
0.0
Date

RELIANCE.NS - Candlestick Classification Summary

═══ CANDLESTICK CLASSIFICATION ═══:	
Latest Classification:	**Seller Control**
Recent Trend Score (10-day avg):	-0.20
:	
Distribution:	
No Control:	106
Seller Control:	69
Buyer Control:	48
Seller Strong Control:	4
Buyer Strong Control:	2

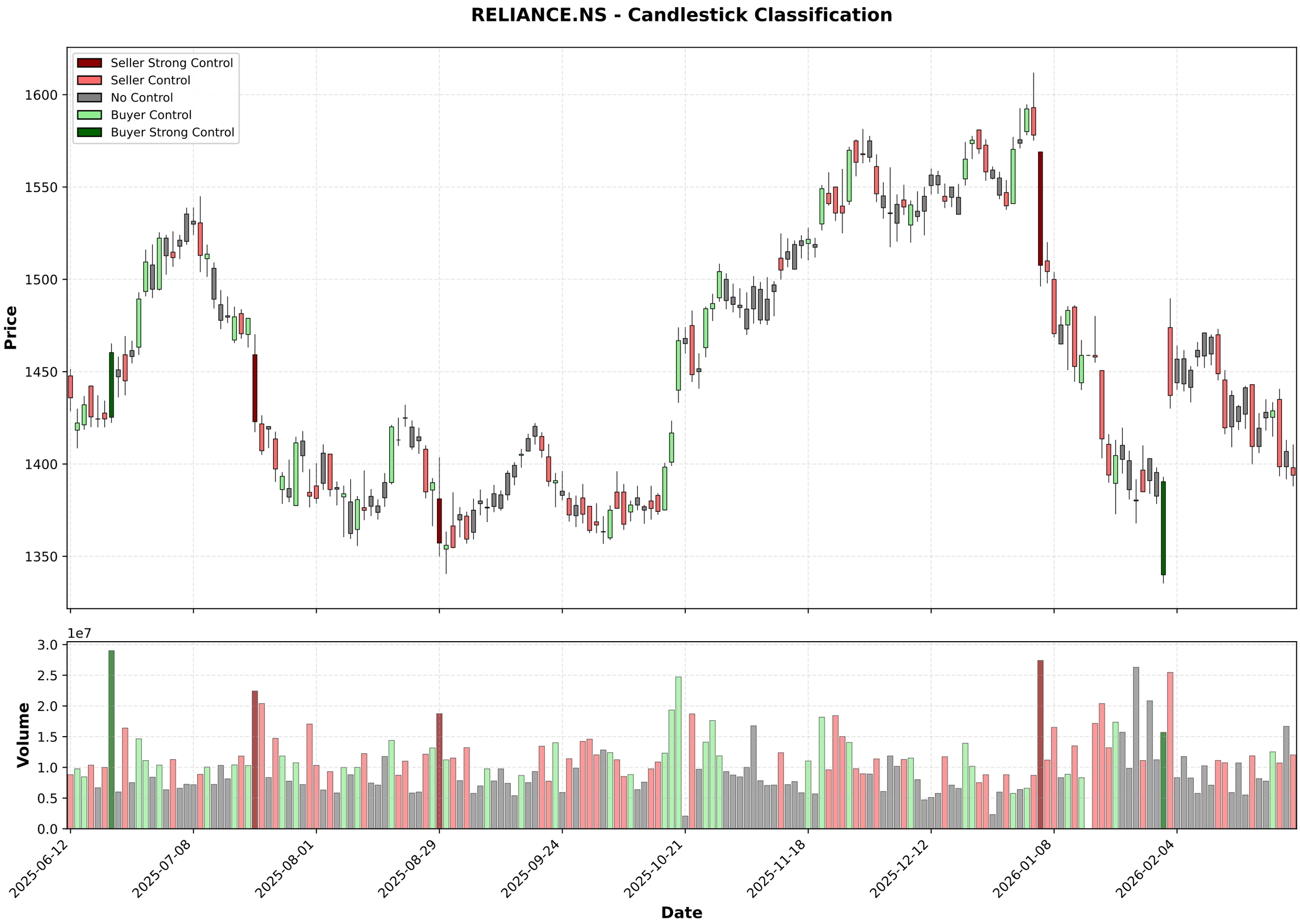
RELIANCE.NS - Candlestick Classification
Seller Strong Control
Seller Control
No Control
Buyer Control
Buyer Strong Control
Price
1600
1550
1500
1450
1400
1350
1e7
Volume
3.0
2.5
2.0
1.5
1.0
0.5
0.0
2025-06-12
2025-07-08
2025-08-01
2025-08-29
2025-09-24
2025-10-21
2025-11-18
2025-12-12
2026-01-08
2026-02-04
Date

Multi-Timeframe Supertrend Analysis

Timeframe	Status	Value	Last Price	Signal Date
1 Week	**DOWNTREND (Sell)**	1509.11	1393.9	2026-01-05
1 Day	**UPTREND (Buy)**	1371.93	1393.9	2026-02-04
15 Min	**DOWNTREND (Sell)**	1404.43	1394.8	2026-02-25

Multi-Timeframe MACD Analysis

Timeframe	Trend	Momentum	Signal
1 Week	**Bearish**	Strengthening	No Signal
1 Day	**Bearish**	Strengthening	No Signal
15 Min	**Bearish**	Strengthening	No Signal

RELIANCE.NS - 1 Week (Candlestick + EMAs)
20 EMA
50 EMA
200 EMA
1600
1400
1200
1000
800
600
400
200
2016-02-29
2017-02-27
2018-02-26
2019-02-25
2024-02-19
2025-02-17
2026-02-16

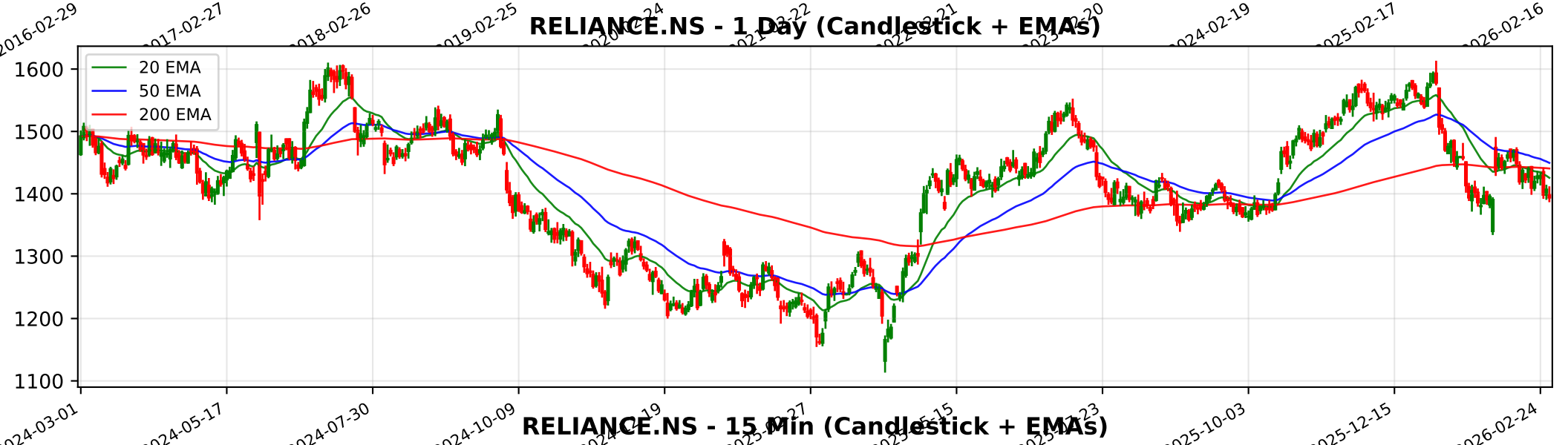
RELIANCE.NS - 1 Day (Candlestick + EMAs)
20 EMA
50 EMA
200 EMA
1600
1500
1400
1300
1200
1100
2024-03-01
2024-05-17
2024-07-30
2024-10-09
2025-10-03
2025-12-15
2026-02-24

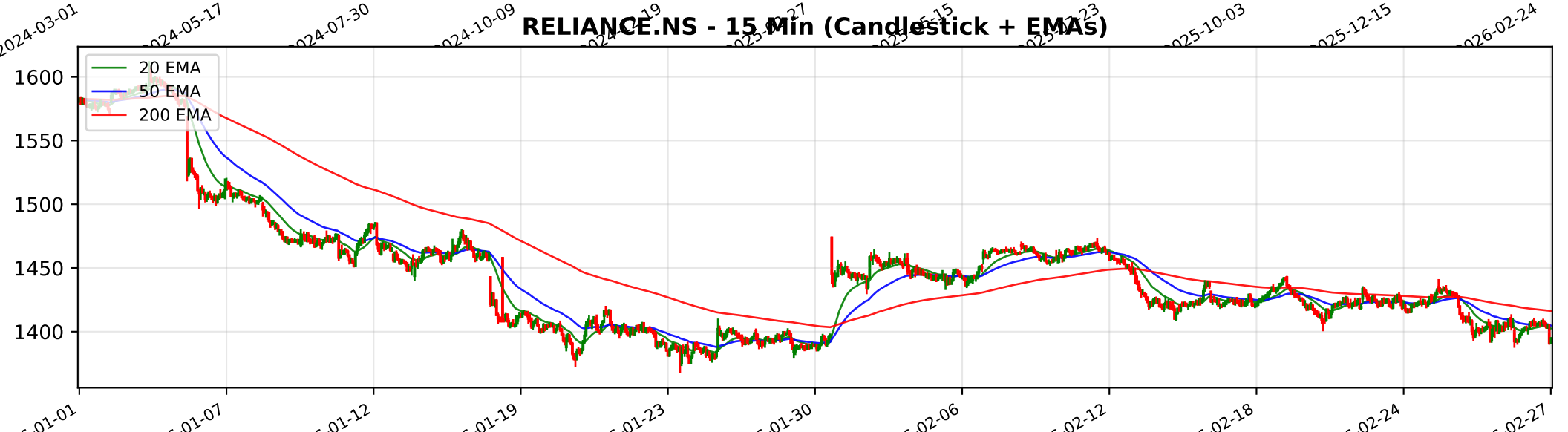
RELIANCE.NS - 15 Min (Candlestick + EMAs)
20 EMA
50 EMA
200 EMA
1600
1550
1500
1450
1400
01-01
01-07
01-12
01-19
01-23
01-30
02-06
02-12
02-18
02-24
02-27

Trendlyne Snapshot - RELIANCE_main

Markets Baskets Alerts F&O MF Reports Screeners Subscribe Superstars Portfolio Watchlist Insider Trades Results Data Downloader More

Search Stock, IPO, MF

MARKETS / SECTOR : OIL & GAS / INDUSTRY : REFINERIES/PETRO-PRODUCTS / RELIANCE INDUSTRIES LTD.

Reliance Industries Ltd.

NSE: RELIANCE | BSE: 500325

Reliance Industries Live Share Price Today, Share Analysis and Chart

Mid-range Performer

In 13 Starfolio Baskets

ABOUT Reliance Industries Limited (RIL) is a diversified multinational conglomerate with primary operations in energy, retail, digital services, and media. As India's largest private sector enterprise and a Fortune Global 500 entity, the company maintains ... Read More

1393.90 -12.90 (-0.92%)

↑ 25.03% Gain from 52W Low

12.3M NSE+BSE Volume

NSE 27 Feb, 2026 3:31 PM (IST)

Watchlist Portfolio Alert My Notes

Overview FORECASTER STOCK REPORT Buy Sell Zone F&O Financials News Reports Technicals Shareholding Deals Corporate Actions Alerts About

Durability score	Valuation Score	Momentum Score	Analyst Price Target
55.0 / 100	48.8 / 100	42.0 / 100	1,716
Medium Financial Strength	Mid Valuation	Technically Neutral	1Yr Price target upside is 23%

Mid-range Performer These stocks have average quality, financial and technical momentum, indicating a mid range performer View Similar Embed DVM

FORECASTER

DVM
Key Metrics
Price Chart
Forecaster
Financials
Technicals
Shareholding
Deals
Documents
Corporate actions
Company Profile

7 S W 11 9 O T 2

SWOT Analysis

Check Before You Buy

VIEW FULL CHECKLIST

High rank 13 Positive • 10 Negative

56.5% Pass in checklist

0 45 55 100

PE Valuation Check

Right Now Undervalued 23.7%

1 Year Forward Undervalued 19.3%

INSIGHT Reliance Industries is undervalued at both current PE and future earnings estir

Reliance Industries Key Metrics

Preset Metrics: Preset Metrics

ROE Ann. %	Broker Average Target	Market Capitalization	Price to Book
8.2	1,693.2	1,886,291.4	
Below Industry Median	21.47% upside	Market Leader	Below Industry Median

Trendlyne Snapshot - RELIANCE_forecaster

Markets Baskets Alerts F&O MF Reports Screeners Subscribe Superstars Portfolio Watchlist Insider Trades Results Data Downloader More

Search Stock, IPO, MF

MARKETS / SECTOR : OIL & GAS / INDUSTRY : REFINERIES/PETRO-PRODUCTS / RELIANCE INDUSTRIES LTD.

Reliance Industries Ltd.

NSE: RELIANCE | BSE: 500325

Mid-range Performer

In 13 Starfolio Baskets

Download real time STOCK REPORT

1393.90 -12.90 (-0.92%)

↑ 25.03% Gain from 52W Low

12.3M NSE+BSE Volume

NSE 27 Feb, 2026 3:31 PM (IST)

Watchlist Portfolio Alert My Notes

Overview FORECASTER STOCK REPORT Buy Sell Zone F&O Financials News Reports Technicals Shareholding Deals Corporate Actions Alerts About

Reliance Industries - RELIANCE - stock price prediction, stock forecast, target price, analyst ratings from 36 analysts

Reliance Industries has a share price target of Rs 1716, revenue growth forecast of 4.9%, and profit growth estimate of 18.9% for FY26, based on top 36 analyst calls.

Reliance Industries FORECASTER - Analyst Estimates

FORECASTER DASHBOARD →

SHARE PRICE TARGET FORECAST

12 MONTH ESTIMATE

↑ HIT Reliance Industries's share price target is above the current price, with an upside of 23.1%

EPS FORECAST

QUARTER ANNUAL

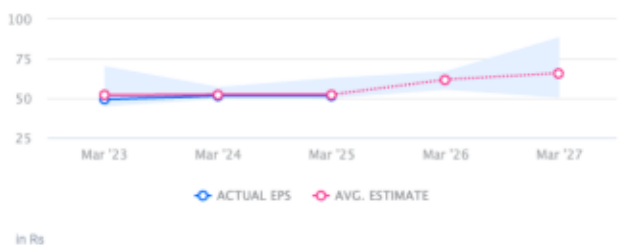

↓ MISS Reliance Industries's EPS was lower than average estimate 3 times in past 3 years

CONSENSUS RECOMMENDATION

36 ANALYST Recommendations

The consensus recommendation from 36 analysts for Reliance Industries is STRONG BUY