Stock Detailed Analysis Report

VBL.NS

Current Price: ₹451.40

Generated: 2026-03-01 10:30

VBL.NS - 3 Year Daily Price Chart

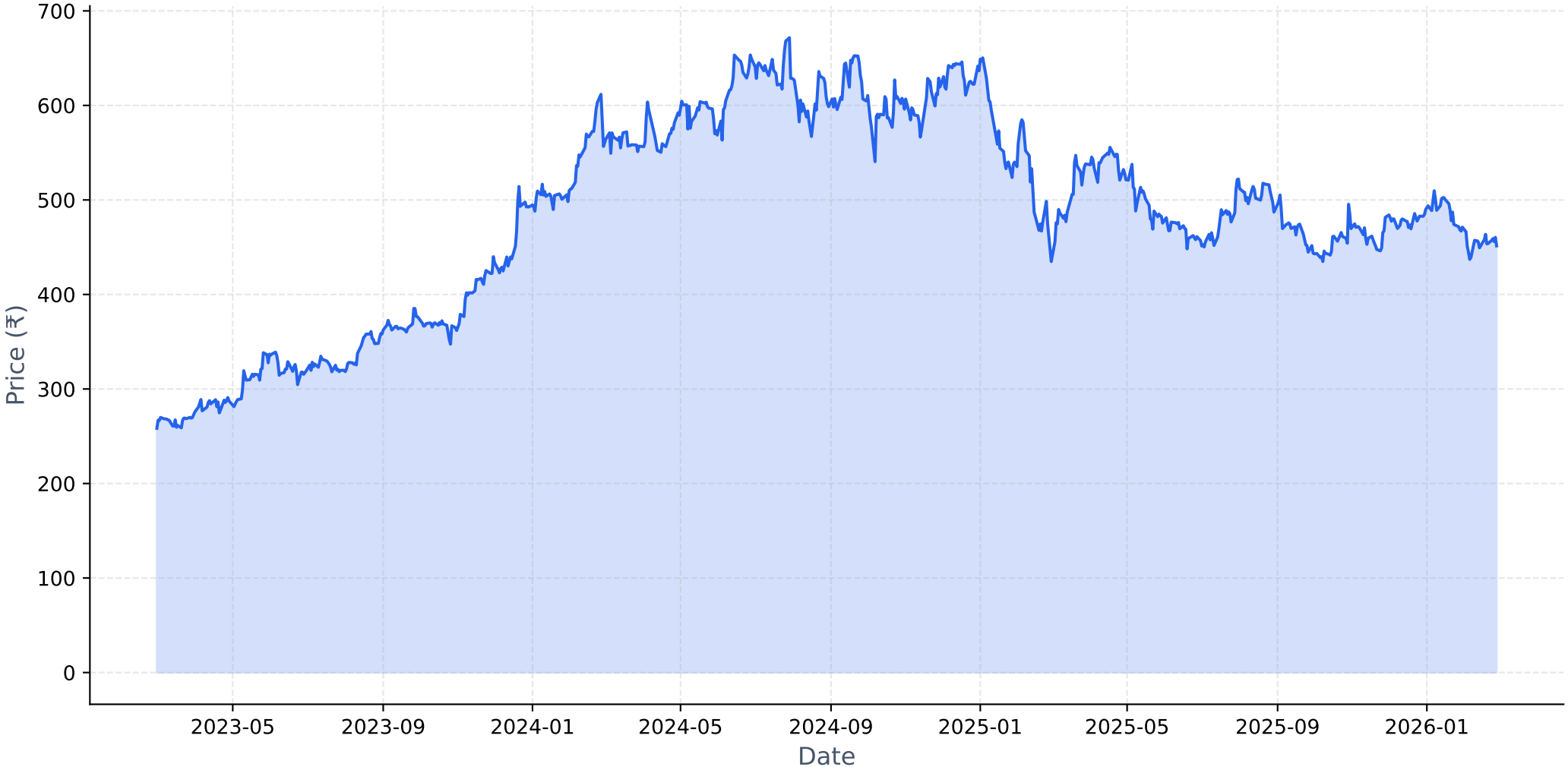

Long-term Fundamental Analysis (4 Years)

Metric	Is Growing?	Accelerating?	1Y Growth	3Y CAGR
Revenue	Yes	No	8.39%	18.84%
Net Income	Yes	No	17.03%	26.57%
ROE	No	Yes	-0.72%	-19.15%
EPS	Yes	No	25.59%	54.92%

Short-term Fundamental Analysis (6 Quarters)

Metric	Is Growing?	Recent QoQ	Avg QoQ
Revenue	Yes	-40.09%	3.41%
Net Income	Yes	-80.88%	55.67%
ROE	Yes	-82.07%	230.67%
EPS	Yes	-80.98%	53.30%

VBL.NS - Relative Strength Analysis

═══ OVERVIEW ═══:	
Benchmark Index:	^CNXFMCG
Sector:	FMCG
Classification:	**Weakening Leader**
RS Score:	49.3/100
:	
═══ RS RATIOS ═══:	
1M RS:	**0.955 [Neutral]**
3M RS:	**1.016 [Leader]**
6M RS:	**0.987 [Neutral]**
1Y RS:	**0.992 [Neutral]**
:	
═══ TURNAROUND ANALYSIS ═══:	
Turnaround Status:	**Not Detected**
:	
SIGNAL CRITERIA::	
✗ **Emerging RS:**	**Not accelerating**
✓ **Medium-term Lagging:**	6M=0.987, 1Y=0.992 (≤1.0)
✓ **Performance Improving:**	3M (-3.4%) > 6M (-11.2%)

Relative Strength Analysis: VBL.NS vs ^CNXFMCG
Classification: Weakening Leader

Price Performance Comparison (Normalized)

RS Ratio Trends (Multiple Timeframes)

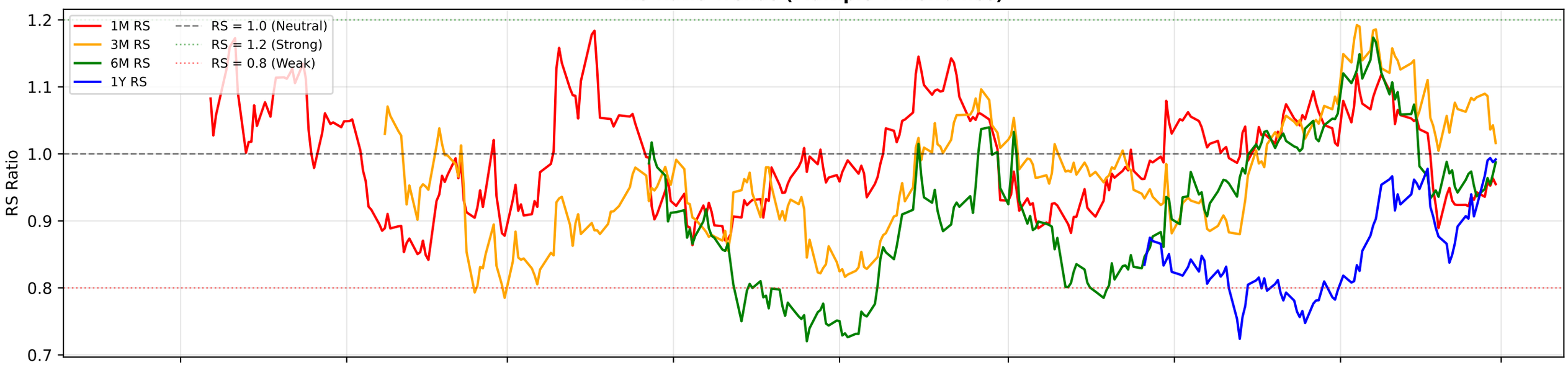

RS Composite Score Timeline

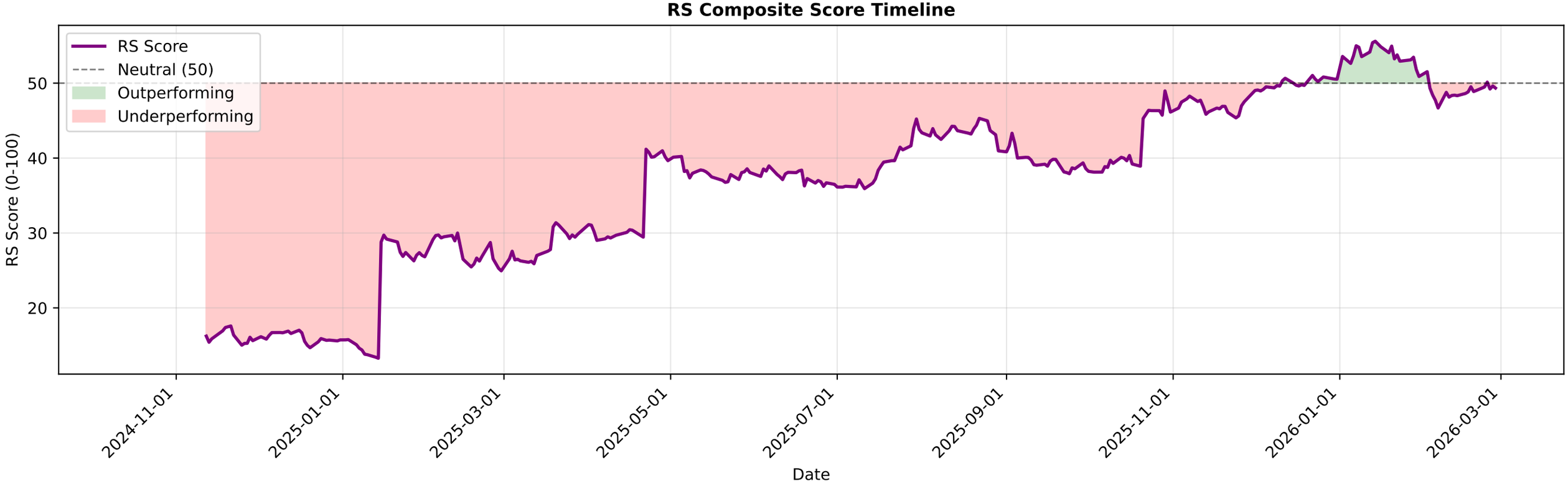

VBL.NS - EMA Crossover Summary

EMA 20:	459.00
EMA 50:	466.44
EMA 200:	482.58
Trend Status:	**Strong Downtrend**

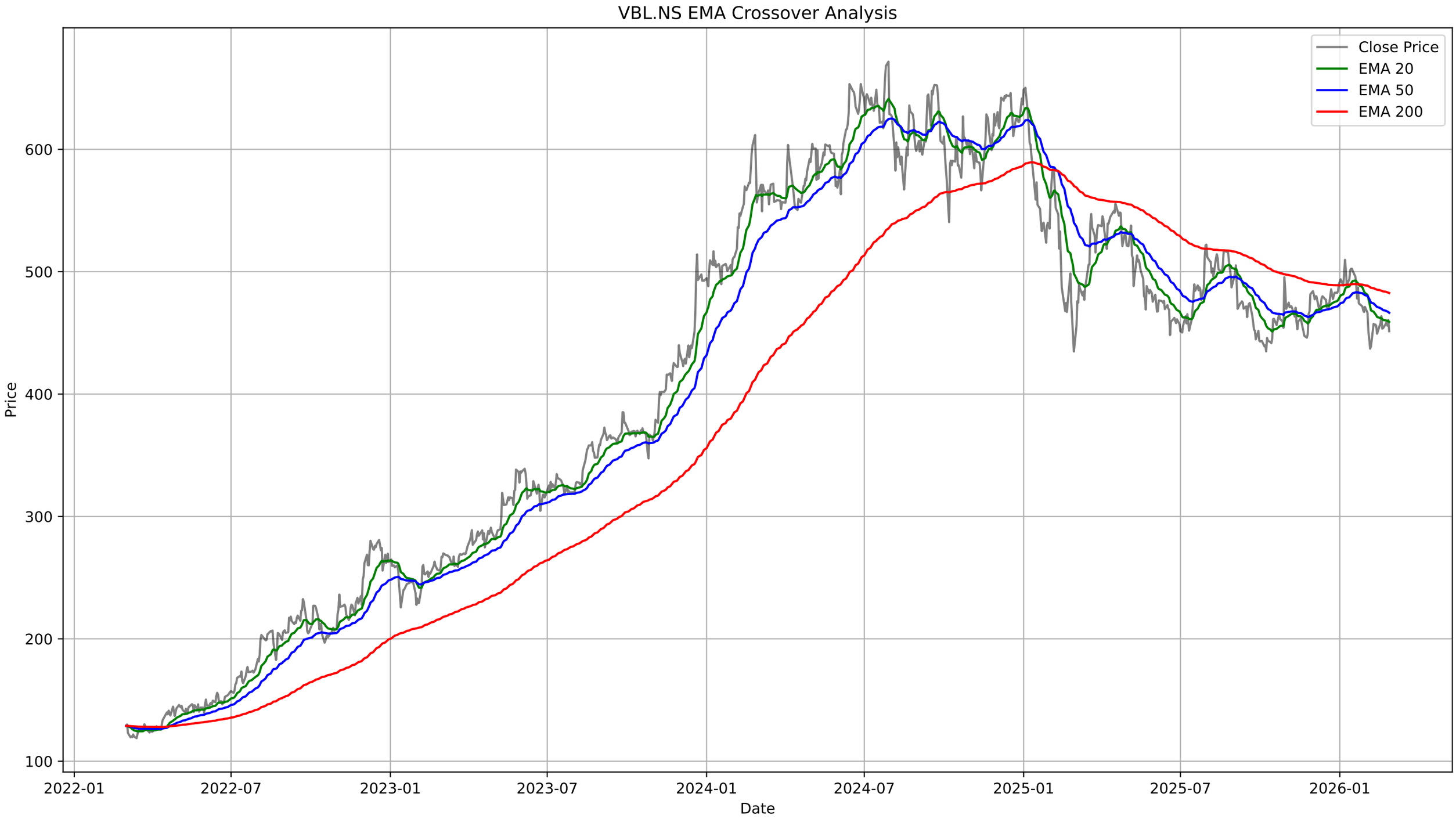
VBL.NS EMA Crossover Analysis
Close Price
EMA 20
EMA 50
EMA 200
Price
600
500
400
300
200
100
2022-01
2022-07
2023-01
2023-07
2024-01
2024-07
2025-01
2025-07
2026-01
Date

VBL.NS - Bollinger Bands Summary

Current Price:	451.40
Upper Band:	468.70
Middle Band (SMA 20):	454.16
Lower Band:	439.62
%B:	0.4051
Band Width:	0.0640
Status:	Lower Half
Signal:	None
Recent Signal 1:	**Buy Signal at 2026-02-04 00:00:00+05:30**
Recent Signal 2:	**Buy Signal at 2026-02-05 00:00:00+05:30**
Recent Signal 3:	**Buy Signal at 2026-02-06 00:00:00+05:30**

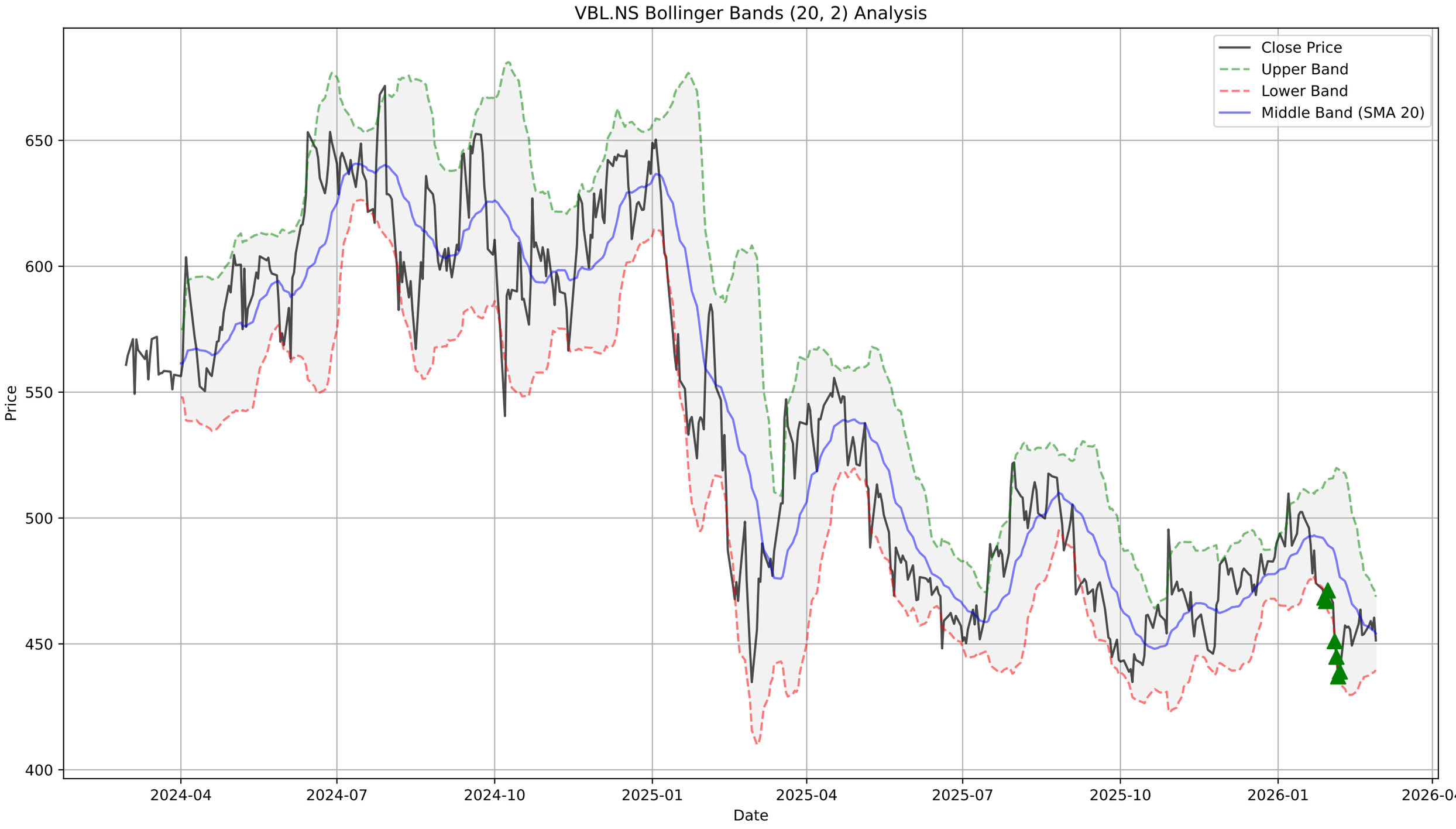
VBL.NS Bollinger Bands (20, 2) Analysis
Close Price
Upper Band
Lower Band
Middle Band (SMA 20)
Price
650
600
550
500
450
400
2024-04
2024-07
2024-10
2025-01
2025-04
2025-07
2025-10
2026-01
2026-04
Date

VBL.NS - Supertrend Summary

Status:	**DOWNTREND (Sell)**
Supertrend Value:	484.49
Signal Identified On:	2026-01-27

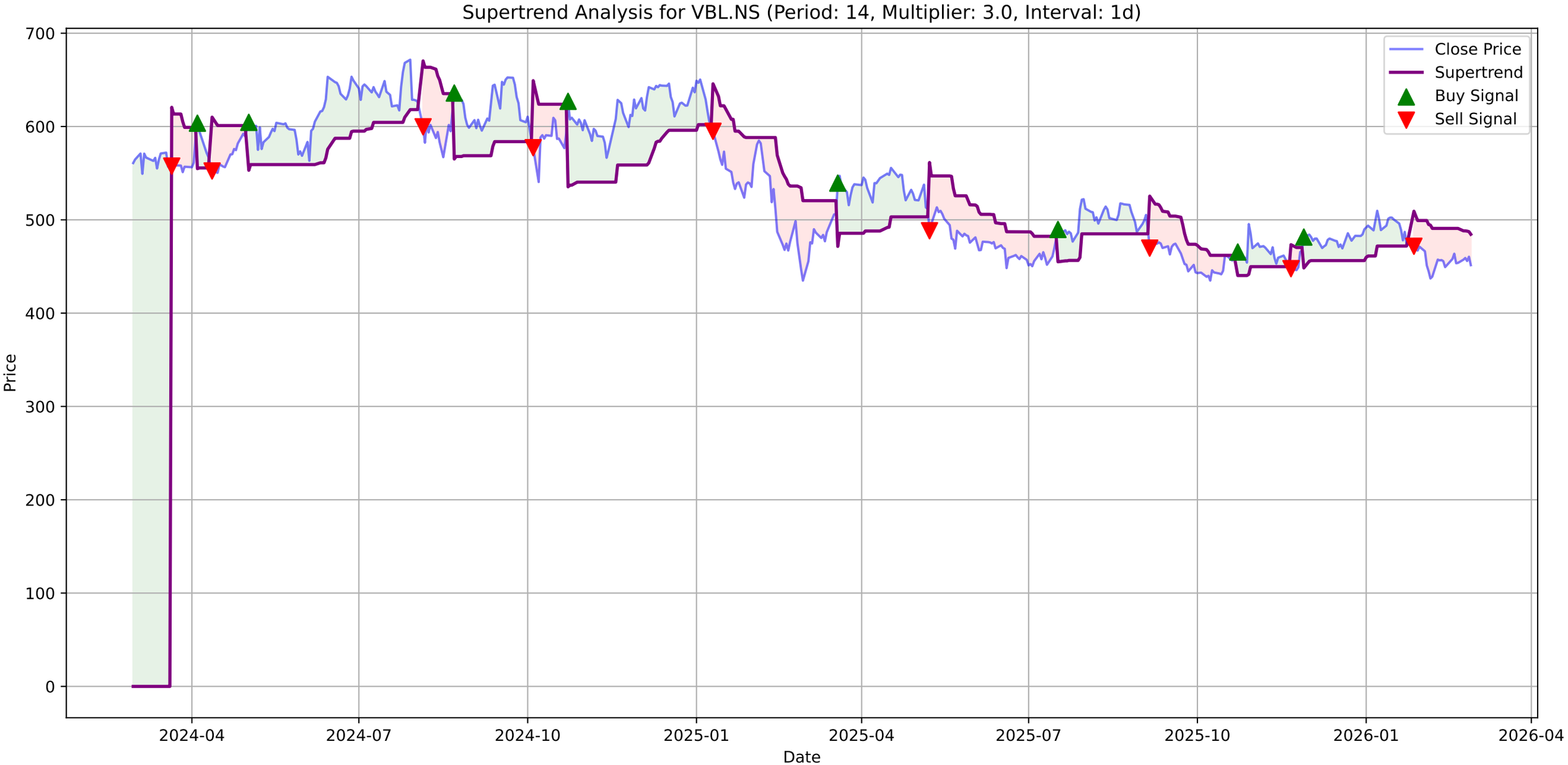
Supertrend Analysis for VBL.NS (Period: 14, Multiplier: 3.0, Interval: 1d)
Close Price
Supertrend
Buy Signal
Sell Signal
Price
Date
700
600
500
400
300
200
100
0
2024-04
2024-07
2024-10
2025-01
2025-04
2025-07
2025-10
2026-01
2026-04

VBL.NS - MACD Summary

MACD Line:	-4.48
Signal Line:	-5.65
Histogram:	1.16
Trend:	**Bullish**
Momentum:	**Weakening**
Signal:	None

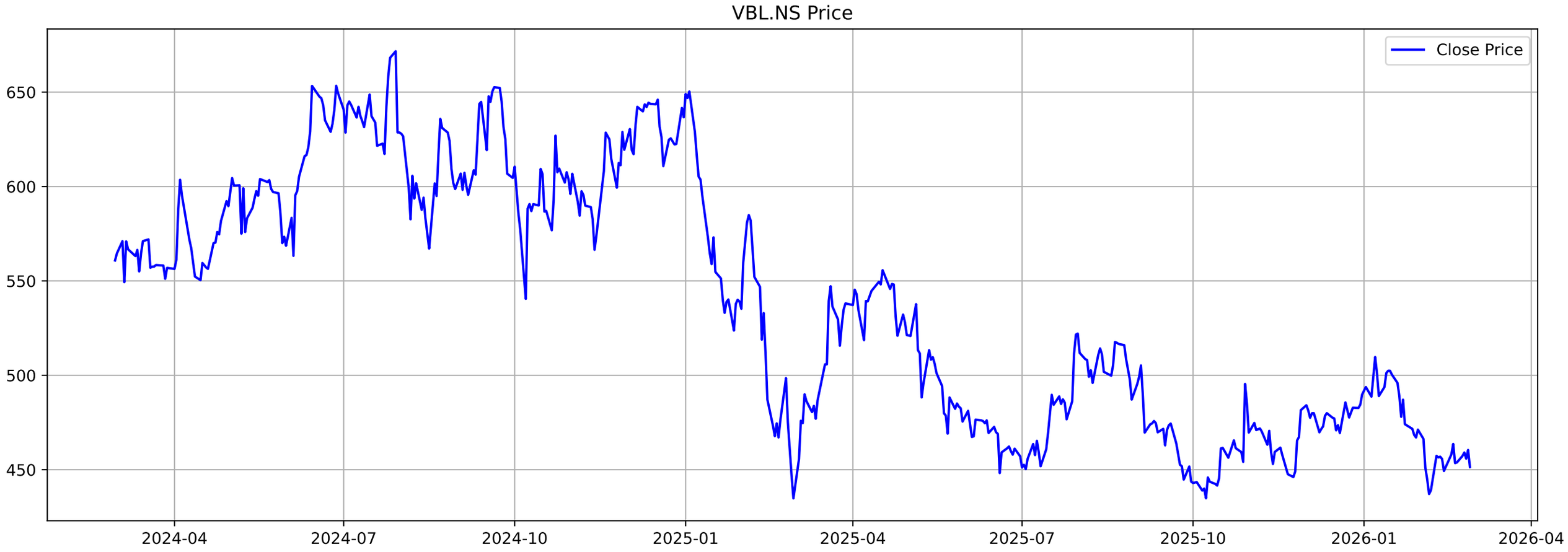
VBL.NS Price
Close Price
650
600
550
500
450
2024-04
2024-07
2024-10
2025-01
2025-04
2025-07
2025-10
2026-01
2026-04

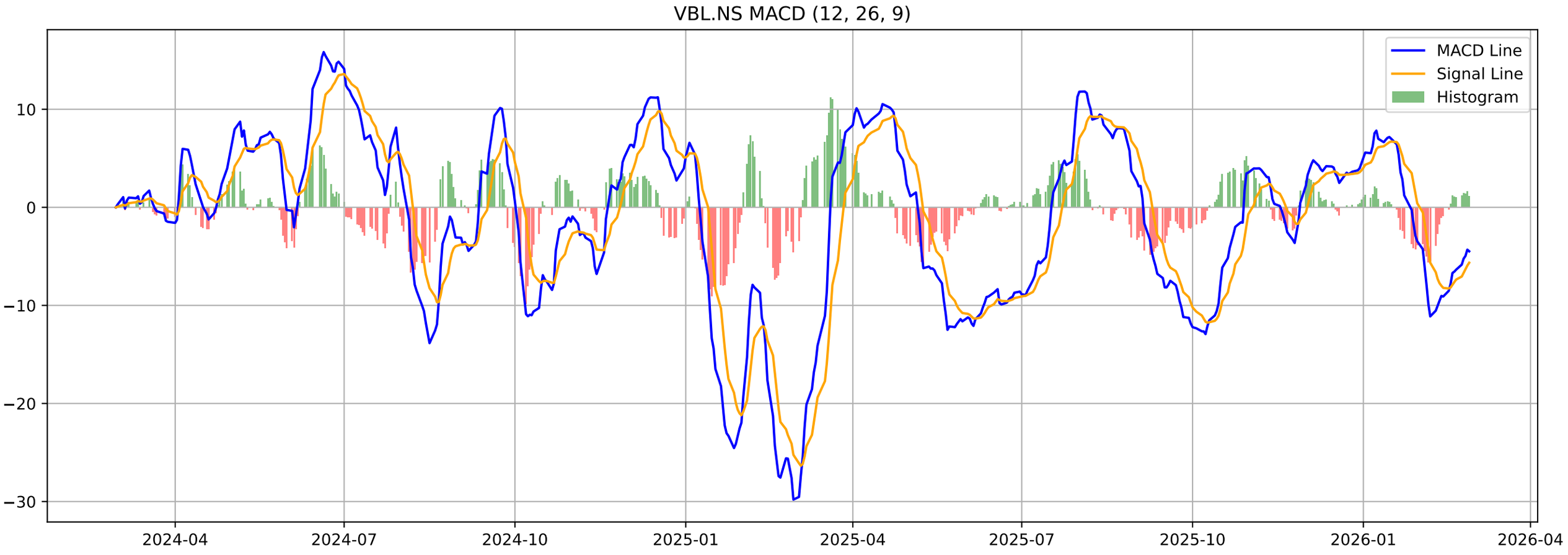
VBL.NS MACD (12, 26, 9)
MACD Line
Signal Line
Histogram
10
0
−10
−20
−30
2024-04
2024-07
2024-10
2025-01
2025-04
2025-07
2025-10
2026-01
2026-04

VBL.NS - Volatility Squeeze Summary

BB Width:	0.0640
ATR:	9.1786
Total Signals:	20
Signal 1:	BB Squeeze at 2026-01-22 00:00:00+05:30 (Price: 487.10)
Signal 2:	BB Squeeze at 2026-01-23 00:00:00+05:30 (Price: 474.10)
Signal 3:	BB Squeeze at 2026-02-25 00:00:00+05:30 (Price: 455.85)
Signal 4:	BB Squeeze at 2026-02-26 00:00:00+05:30 (Price: 460.45)
Signal 5:	BB Squeeze at 2026-02-27 00:00:00+05:30 (Price: 451.40)

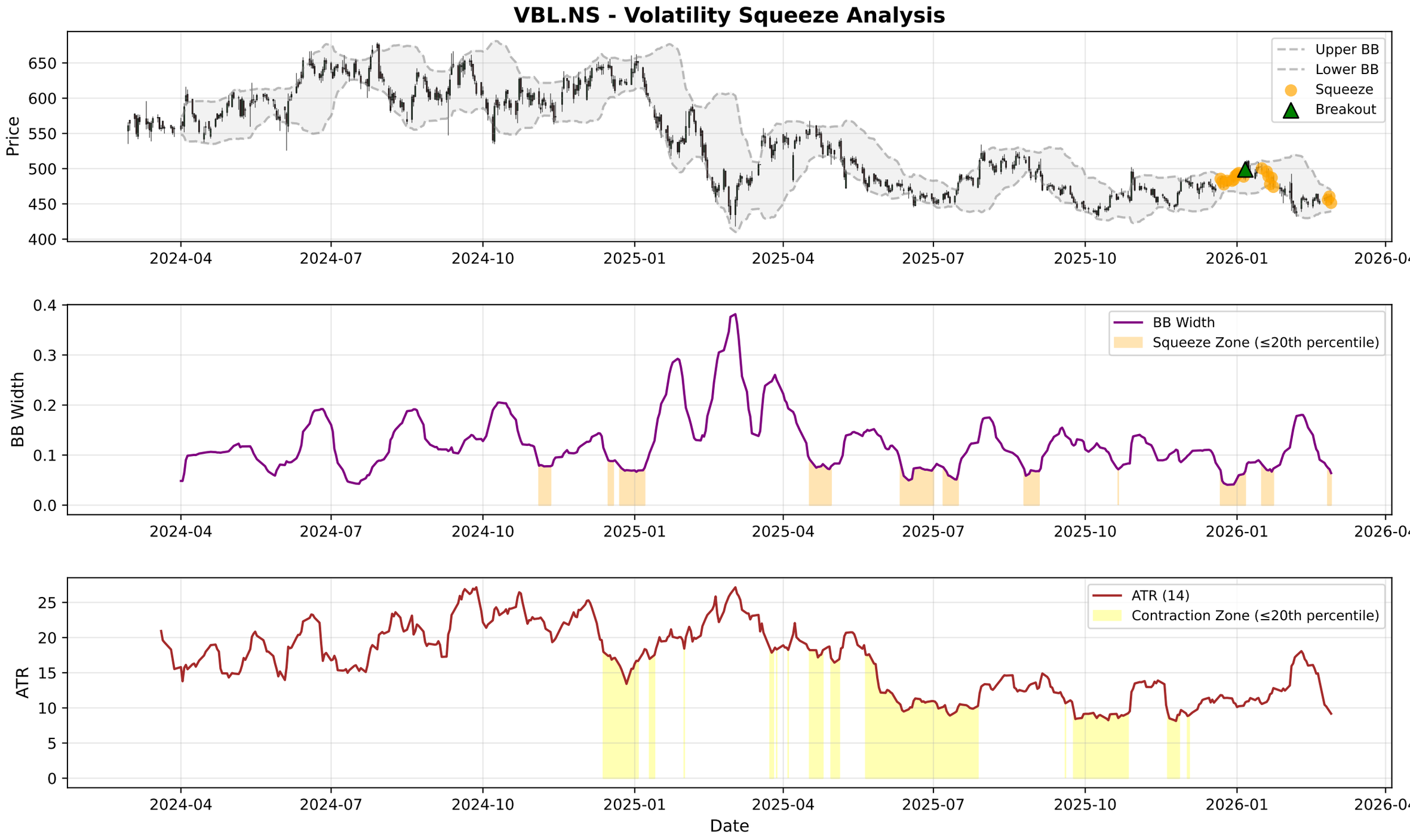
VBL.NS - Volatility Squeeze Analysis
Price
Upper BB
Lower BB
Squeeze
Breakout
BB Width
BB Width
Squeeze Zone (≤20th percentile)
ATR
ATR (14)
Contraction Zone (≤20th percentile)
Date
2024-04
2024-07
2024-10
2025-01
2025-04
2025-07
2025-10
2026-01
2026-04

VBL.NS - RSI-Volume Summary

Current RSI:	42.56
Current Volume:	4555709
Volume MA 20:	5658998
Bullish Divergences:	1
Bearish Divergences:	4
Bullish Div 1:	Date: 2025-06-04 00:00:00+05:30, Price: 467.35
Bearish Div 1:	Date: 2024-06-27 00:00:00+05:30, Price: 653.37
Bearish Div 2:	Date: 2025-01-03 00:00:00+05:30, Price: 650.34

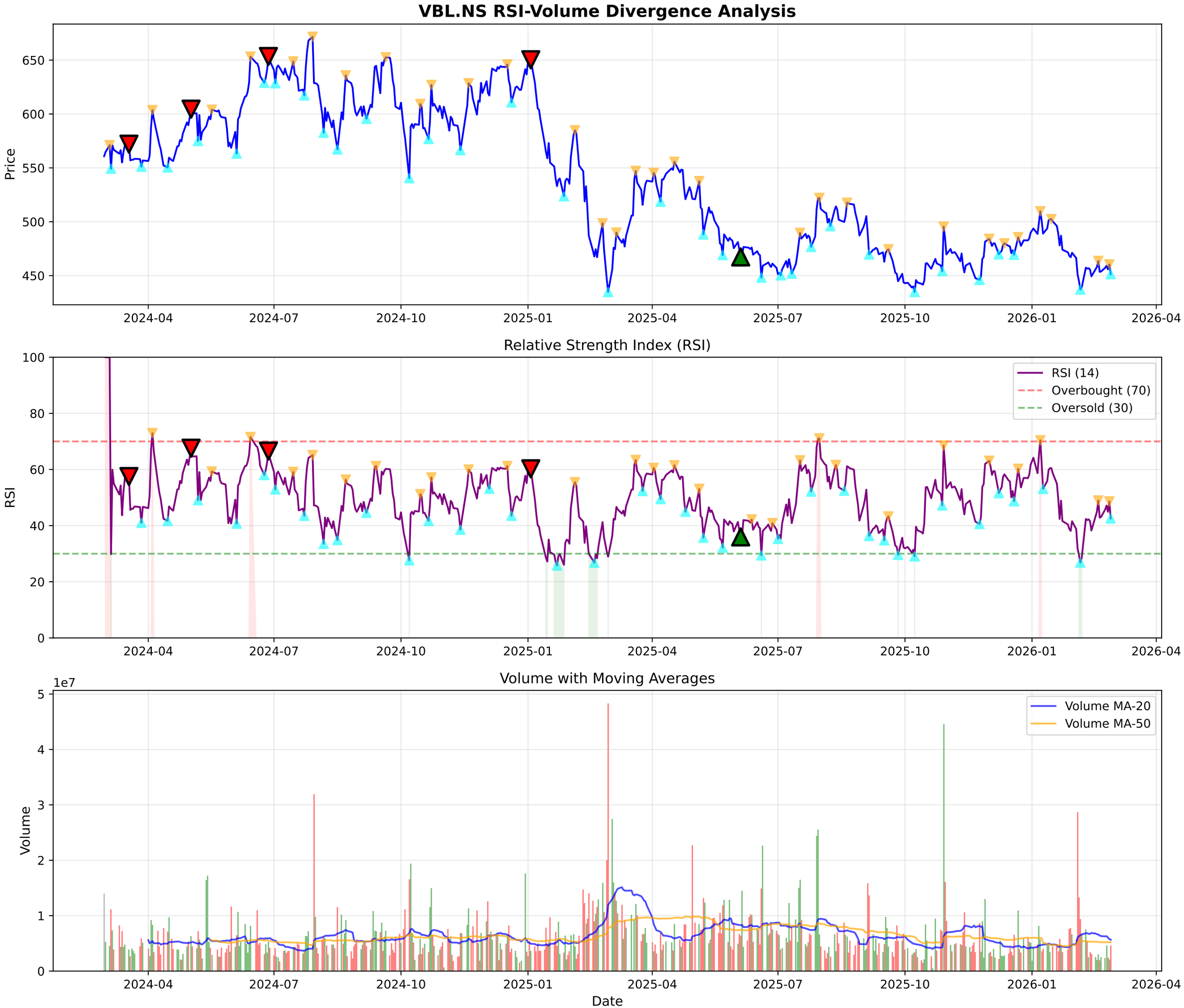
VBL.NS RSI-Volume Divergence Analysis
Price
650
600
550
500
450
2024-04
2024-07
2024-10
2025-01
2025-04
2025-07
2025-10
2026-01
2026-04
Relative Strength Index (RSI)
RSI
100
80
60
40
20
0
RSI (14)
Overbought (70)
Oversold (30)
Volume with Moving Averages
1e7
Volume
5
4
3
2
1
0
Volume MA-20
Volume MA-50
Date

VBL.NS - Volume Analysis

═══ VOLUME ANALYSIS ═══:	
Status:	**31 Signals Detected**
:	
2026-01-19 [-]:	Distribution Day
2026-01-28 [-]:	Distribution Day
2026-01-29 [-]:	Distribution Day
2026-02-02 [-]:	Distribution Day
2026-02-04 [-]:	Distribution Day

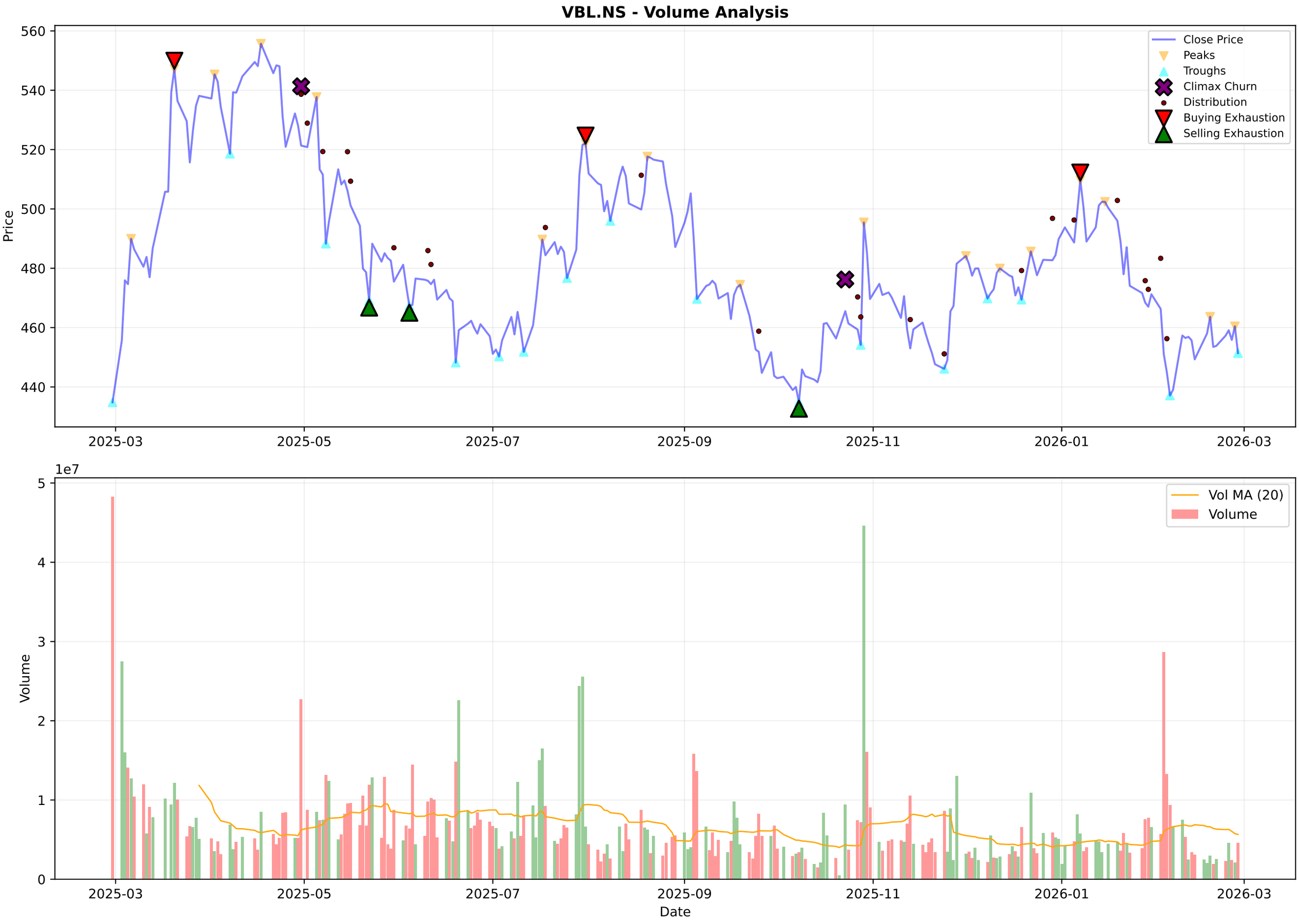
VBL.NS - Volume Analysis
Price
Close Price
Peaks
Troughs
Climax Churn
Distribution
Buying Exhaustion
Selling Exhaustion
560
540
520
500
480
460
440
2025-03
2025-05
2025-07
2025-09
2025-11
2026-01
2026-03
1e7
Volume
Vol MA (20)
Volume
5
4
3
2
1
0
Date

VBL.NS - Candlestick Classification Summary

═══ CANDLESTICK CLASSIFICATION ═══:	
Latest Classification:	**Seller Control**
Recent Trend Score (10-day avg):	-0.10
:	
Distribution:	
No Control:	119
Seller Control:	63
Buyer Control:	41
Buyer Strong Control:	5
Seller Strong Control:	1

VBL.NS - Candlestick Classification
Seller Strong Control
Seller Control
No Control
Buyer Control
Buyer Strong Control
Price
520
500
480
460
440
1e7
Volume
4
3
2
1
0
2025-06-12
2025-07-08
2025-08-01
2025-08-29
2025-09-24
2025-10-21
2025-11-18
2025-12-12
2026-01-08
2026-02-04
Date

Multi-Timeframe Supertrend Analysis

Timeframe	Status	Value	Last Price	Signal Date
1 Week	**DOWNTREND (Sell)**	510.34	451.4	2026-02-02
1 Day	**DOWNTREND (Sell)**	484.49	451.4	2026-01-27
15 Min	**DOWNTREND (Sell)**	454.41	451.0	2026-02-27

Multi-Timeframe MACD Analysis

Timeframe	Trend	Momentum	Signal
1 Week	**Bearish**	Strengthening	No Signal
1 Day	**Bullish**	Weakening	No Signal
15 Min	**Bearish**	Strengthening	No Signal

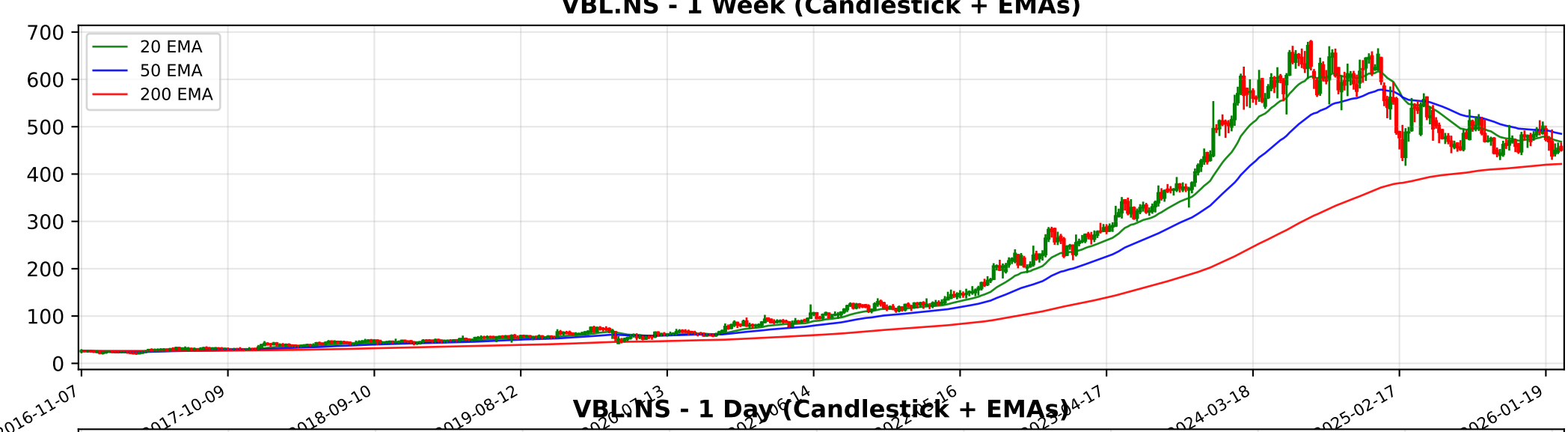
VBL.NS - 1 Week (Candlestick + EMAs)
20 EMA
50 EMA
200 EMA
700
600
500
400
300
200
100
0
2016-11-07
2017-10-09
2018-09-10
2019-08-12
2024-03-18
2025-02-17
2026-01-19

VBL.NS - 1 Day (Candlestick + EMAs)
20 EMA
50 EMA
200 EMA
650
600
550
500
450
2024-03-01
2024-05-17
2024-07-30
2024-10-09
2025-10-03
2025-12-15
2026-02-24

VBL.NS - 15 Min (Candlestick + EMAs)
20 EMA
50 EMA
200 EMA
500
480
460
440

Trendlyne Snapshot - VBL_main

Markets Baskets Alerts F&O MF Reports Screeners Subscribe Superstars Portfolio Watchlist Insider Trades Results Data Downloader More

Search Stock, IPO, MF

MARKETS / SECTOR : FOOD, BEVERAGES & TOBACCO / INDUSTRY : OTHER FOOD & BEVERAGES / VARUN BEVERAGES LTD.

Varun Beverages Ltd.

NSE: VBL | BSE: 540180

Varun Beverages Live Share Price Today, Share Analysis and Chart

Expensive Performer

In 6 Starfolio Baskets

ABOUT ABOUT Varun Beverages Limited (VBL) is a leading beverage company and one of PepsiCo's largest franchisees globally, operating in India and internationally. The company manufactures, distributes, and sells a wide range of carbonated and non-carbona... Read More

451.40 -9.05 (-1.97%)

4.8M NSE+BSE Volume

NSE 27 Feb, 2026 3:31 PM (IST)

Watchlist Portfolio Alert My Notes

Overview FORECASTER STOCK REPORT Buy Sell Zone F&O Financials News Reports Technicals Shareholding Deals Corporate Actions Alerts About

Durability score	Valuation Score	Momentum Score	Analyst Price Target
65.0 / 100	29.2 / 100	40.9 / 100	567
High Financial Strength	Expensive Valuation	Technically Neutral	1Yr Price target upside is 26%

Expensive Performer These stocks are strong in quality but with mid-range technicals. Their valuations are expensive View Similar Embed DVM

FORECASTER

DVM
Key Metrics
Price Chart
Forecaster
Financials
Technicals
Shareholding
Deals
Documents
Corporate actions
Company Profile

S 9 W 16 O 7 T 2

SWOT Analysis

Check Before You Buy

VIEW FULL CHECKLIST

Medium rank 9 Positive • 14 Negative

39.1% Pass in checklist

0 45 55 100

PE Valuation Check

Right Now	1 Year Forward
Undervalued 58.1%	Undervalued 79.1%

INSIGHT Varun Beverages is undervalued at both current PE and future earnings estima

Varun Beverages Key Metrics

Preset Metrics

ROE Ann. %	Broker Average Target	Market Capitalization	Price to Book
15.5	579.78	152,667.7	16.5
Above Industry Median	28.44% upside	Market Leader	High in Industry

Trendlyne Snapshot - VBL_forecaster

Markets Baskets Alerts F&O MF Reports Screeners Subscribe Superstars Portfolio Watchlist Insider Trades Results Data Downloader More

Search Stock, IPO, MF

MARKETS / SECTOR : FOOD, BEVERAGES & TOBACCO / INDUSTRY : OTHER FOOD & BEVERAGES / VARUN BEVERAGES LTD.

Varun Beverages Ltd.

NSE: VBL | BSE: 540180

Expensive Performer

In 6 Starfolio Baskets

Download real time STOCK REPORT

451.40 -9.05 (-1.97%)

4.8M NSE+BSE Volume

NSE 27 Feb, 2026 3:31 PM (IST)

Watchlist Portfolio Alert My Notes

Overview FORECASTER STOCK REPORT Buy Sell Zone F&O Financials News Reports Technicals Shareholding Deals Corporate Actions Alerts About

Varun Beverages - VBL - stock price prediction, stock forecast, target price, analyst ratings from 26 analysts

Varun Beverages has a share price target of Rs 567, revenue growth forecast of 13.9%, and profit growth estimate of 12.6% for FY26, based on top 26 analyst calls.

Varun Beverages FORECASTER - Analyst Estimates

FORECASTER DASHBOARD

SHARE PRICE TARGET FORECAST

12 MONTH ESTIMATE

↑ HIT Varun Beverages's share price target is above the current price, with an upside of 25.6%

EPS FORECAST

QUARTER ANNUAL

↑ HIT Varun Beverages's EPS was higher than average estimate 3 times in past 3 years

CONSENSUS RECOMMENDATION

26 ANALYST Recommendations

BUY

The consensus recommendation from 26 analysts for Varun Beverages is BUY