© 2026 Stock Research. All Rights Reserved.

Strategic Trading Analysis

Based on the comprehensive report provided, here is an objective, step-by-step positional trading analysis for APLAPOLLO.NS.

Step 1: Audit the Data

- **Data Present:** Daily and multi-timeframe price charts, moving averages (20, 50, 200 EMA), momentum oscillators (RSI, MACD), volatility bands (Bollinger Bands, ATR Squeeze), trend indicators (Supertrend), volume analysis, candlestick classification, and fundamental/analyst consensus estimates.
- **Data Missing:** Real-time broader market/sector internals (beyond the basic Relative Strength vs. ^CNXMETAL) and upcoming specific macroeconomic catalysts (e.g., exact earnings dates) which could drive volatility.
- **Confidence Level: High**. The report provides a robust, multi-dimensional view of the asset's technical and fundamental profile, allowing for a high-conviction structural analysis for intermediate-term setups.

Step 2: Analyze the Setup

APLAPOLLO.NS is structurally in a long-term **Strong Uptrend**, as evidenced by the price being above the 50-day and 200-day EMAs. Fundamentally, the company demonstrates consistent revenue and net income growth, which validates the broader bullish bias. However, the stock is currently undergoing a sharp near-term corrective pullback.

Several technical red flags suggest the immediate momentum is downward:1. **Price Action & Candlesticks:** The stock recently fell below its 20-day EMA (2175.95) and is currently at 2152.80. The candlestick classification clearly highlights "Seller Control."2. **Momentum:** The MACD is bearish and strengthening to the downside (Line: 27.82 < Signal: 47.70, with a negative histogram). RSI is drifting lower toward 49.58, indicating fading bullish momentum. 3. **Volume Analysis:** A "Buying Exhaustion" signal was printed recently (Feb 11), immediately followed by "Distribution Days," confirming that institutional sellers have taken near-term control. 4. **Relative Strength:** The stock's classification has downgraded to a "Weakening Leader" against the Metal index.

While the primary trend supports a multi-month long position, jumping in right now violates risk-averse principles because the stock is catching a falling knife. A high-probability setup requires waiting for this downside momentum to exhaust itself at structural support. High-confluence support rests precisely between the Daily Supertrend (2095.86) and the 50-day EMA (2080.53).

Step 3: Formulate the Recommendation

Decision: NO (Do not enter at the current price).

Reasoning: Entering now exposes the trade to ongoing downside momentum driven by recent distribution and bearish MACD convergence. The stock must either prove it has found a floor at underlying support or successfully reclaim its short-term moving averages to justify capital allocation.

© 2026 Stock Research. All Rights Reserved.

Here is the conditional plan to execute a low-risk, high-probability entry once the pullback stabilizes:

- **Condition to Buy:** Wait for the price to test the support confluence zone of the 50-day EMA and the Supertrend level (2080-2095). Execute the trade *only* if the daily chart prints a clear bullish reversal candlestick (e.g., **Bullish** Engulfing, Hammer) indicating a shift back to "Buyer Control" on elevated volume.
- **Entry Price:** ~2110.00 - 2125.00 (trigger upon confirmation of the bounce from the support zone).
- **Stop Loss:** 2040.00 (Hard stop placed reasonably below the 50-day EMA and Supertrend to protect against a broader structural breakdown).
- **Take Profit:** 2330.00 (Targeting the recent swing highs and upper Bollinger Band bounds, offering approximately a ~10% upside, which aligns perfectly with your 5%-15% objective, yielding a favorable Risk/Reward ratio of nearly 1:3).

Candlestick Classification Analysis

Based on the provided Candlestick Classification chart (Page 21) and the Classification Summary (Page 20), here is a professional price action interpretation and future price prediction.

Current Price Action State: Shifting to Distribution

1. The Macro Picture (Context) Looking at the chart from mid-2025 to early 2026, APLAPOLLO.NS enjoyed a massive, sustained uptrend. During the run-up from the INR 1500s to INR 2300, the chart was dominated by "Buyer Control" (Light Green) and periods of "No Control" (Grey) acting as healthy, low-volume consolidations.

2. The Peak (Exhaustion & Indecision) As the price approached the INR 2300 level (far right of the chart), the character of the price action changed. We see a cluster of **"No Control" (Grey) candles**. According to the system's logic, these represent weak bodies (<0.5 ATR) and long wicks on both sides. This is a classic textbook sign of exhaustion. Buyers who drove the massive rally are no longer willing to pay higher prices, and sellers are beginning to test the waters, resulting in a stalemate.

3. The Breakdown (Sellers Taking Control) Following the peak exhaustion, the most recent price action shows a sharp breakdown characterized by multiple **"Seller Control" (Light Red) candles**. * **Classification Summary Alignment:** Page 20 confirms the "Latest Classification" is **Seller Control**, and the Recent Trend Score (10-day average) has flipped negative to **-0.20**. * **System Logic Application:** A "Seller Control" (-1) rating means these candles possess moderate-to-strong bearish bodies, and crucially, they are closing near their lows (Step 2 logic: weak conviction from buyers to hold overnight).* **Volume Validation:** Looking at the bottom volume pane, the recent Light Red volume bars are elevated compared to the preceding Grey consolidation bars. Applying Step 4 of the system's logic (Volume Multiplier), this higher volume on down days confirms institutional participation in the selling. It is not just a light-volume drift; sellers are actively hitting the bid.

Future Price Prediction: Short-Term Bearish Pullback

© 2026 Stock Research. All Rights Reserved.

The Prediction: The immediate future for APLAPOLLO.NS leans **Bearish / Corrective**. The stock is currently undergoing a confirmed distribution phase.

Why?The transition from a strong uptrend $\rightarrow$ indecision (No Control) $\rightarrow$ high-volume selling (Seller Control) indicates that the near-term momentum has completely fractured. Because the recent downward candles are expanding in body size (relative to ATR) and volume is validating the move, the path of least resistance is currently down.

What to Expect Next:1. **Price Target (Support Seeking):** The price will likely continue to slide or aggressively chop downward until it finds a structural floor where institutional buyers see value. Visually, the next major historical consolidation zone (where we previously saw a cluster of Buyer Control) sits around the **INR 1950 - INR 2050** region. 2. **What Traders Should Watch For (The Reversal Signal):** As a seasoned trader, you do not catch falling knives. To predict a bottom to this current pullback, you must wait for the classification engine to print one of the following: * A massive **"No Control" (Grey) candle with extremely long lower wicks** on high volume (Step 3 logic: showing sellers tried to push it lower but buyers fiercely defended the level). * A sudden appearance of a **"Buyer Control" (+1) or "Buyer Strong Control" (+2)** candle with a volume spike (Step 4 logic >1.3x avg), indicating that demand has officially overwhelmed supply.

Conclusion: Stay defensive. The bears currently have the steering wheel. Expect lower prices in the coming days/weeks until a high-volume bullish rejection candle prints on the chart.

News & Analyst Targets

As a stock research analyst, here is the latest, comprehensive update on APL Apollo Tubes Ltd (NSE: APLAPOLLO) for the week of March 8, 2026.

1) Latest News for APLAPOLLO This Week

- **Technical Breakout and Record Highs:** APLAPOLLO shares have broken out of a massive 8-quarter consolidation phase, recently hitting fresh record highs in late February/early March 2026. Technical analysts have highlighted this as a strong momentum signal indicating trend continuation.
- **Commercial Paper Issuances:** The company recently issued INR 100 crore in Commercial Paper, which is set to mature on March 20, 2026. This follows an earlier issuance of INR 200 crore in short-term debt (68-day tenure at a 6.20% interest rate to UTI-Liquid Fund) maturing on March 18, 2026, aimed at optimizing working capital.
- **Robust Q3 FY26 Financial Run:** The latest financial metrics processed by markets this week showcase very strong momentum. For the December 2025 quarter (Q3 FY26), net profit (PAT) skyrocketed by 42.9% year-on-year to INR 310 crore, and net sales hit a record high of INR 5,815.13 crore. Sales volume stood at ~917,000 tonnes (an 11% YoY increase).
- **Upgraded Growth Guidance:** On the back of excellent Q3 performance, the company upgraded its volume growth guidance for Q4 FY26 and FY27 to 20%, up from their previous conservative guidance of 10-15%.

2) Upgrades and Downgrades from Brokerages

© 2026 Stock Research. All Rights Reserved.

- **Geojit BNP Paribas (Retained BUY):** Maintained a **"Buy"** rating and rolled forward their target price to INR 2,476, praising the company's strong execution, premiumization of brands, and upgraded volume growth guidance.
- **Motilal Oswal (Maintained BUY):** Re-iterated a **"Buy"** rating with a target of INR 2,260. The brokerage notes that APL Apollo is at a "strategic inflection point" as it scales its manufacturing to meet a massive recovery in structural steel demand, retaining its dominant 55% market share.
- **MarketsMojo (Strong Buy Recommendation):** Recently reiterated its **"Strong Buy"** rating (as of March 6, 2026), citing the company's outstanding Return on Capital Employed (ROCE) of 27.96%, a low Debt-to-EBITDA ratio of 0.35, and consistent earnings momentum.
- **Overall Brokerage Consensus:** According to exchange trackers this week, out of the most recent brokerage adjustments over the last six months, the stock has seen **7 target upgrades and 1 recommendation upgrade**, with **0 downgrades**, reflecting overwhelmingly positive institutional sentiment. *(Note: Yes Securities had previously downgraded the stock to 'Add' in mid-2025 during an environment of sluggish demand, but the outlook has since drastically improved)*

3) Other News Directly or Indirectly Impacting APLAPOLLO

- **Direct Impact - Premium Brand Scaling:** The successful scaling of its sub-premium brands-such as 'SG Premium', 'Apollo Z', and 'Apollo Galv'-has allowed the company to increase its EBITDA per tonne to INR 5,146 (a 23.3% YoY increase), driving immense operating leverage.
- **Direct Impact - Aggressive Capacity Expansion:** Management remains on track to expand its production capacities, specifically targeting new high-growth sectors like electric vehicles (EVs), aerospace, and oil & gas in collaboration with global partners. They aim to scale total capacity to 6.8 - 8 million tonnes by FY28 and up to 10 million tonnes by 2030 (up from the current ~4.5 million tonnes).
- **Indirect Impact - Steel Price & HRC Volatility:** Hot-Rolled Coil (HRC) prices have seen high volatility. After a 4% quarter-on-quarter drop which caused temporary inventory losses, HRC prices jumped back up by 8% following the government's imposition of a safeguard duty on steel imports. This narrows the price spread between primary and secondary manufacturers, acting as a competitive advantage for scaled players like APL Apollo.
- **Indirect Impact - Infrastructure and Capex Boom:** Sluggish macro demand from early FY26 has definitively turned. A massive recovery in government-led infrastructure spending, solar, and private capital expenditures is driving higher structural steel tube consumption across India.

4) Latest Targets from Analyst Community and Brokerages

The consensus average price target for APLAPOLLO currently hovers around **INR 2,229 to INR 2,295** representing steady upside from its current trading levels (around INR 2,130 - INR 2,150). Short-term technical traders predict potential surges past INR 2,500 over the next two months due to recent price breakouts.

Here is a summary table of the most recent individual brokerage targets:

Brokerage / Analyst Firm	Current Rating	Target Price (INR)	Time Horizon / Rationale
Geojit BNP Paribas	BUY	INR 2,476	12 Months / Strong volume guidance upgrade & brand premiumization.
Motilal Oswal	BUY	INR 2,260	12 Months / 55% market share & strategic inflection point.

© 2026 Stock Research. All Rights Reserved.

Brokerage / Analyst Firm	Current Rating	Target Price (INR)	Time Horizon / Rationale
Sharekhan	BUY	INR 1,850	12 Months / Maintained view due to niche business & improving margins.
Yes Securities	ADD	INR 1,981	Long Term / Base-effect recovery and FY27 earnings outlook.
Economic Times (Technical)	BUY	> INR 2,500	2 Months / 8-quarter structural breakout and trend resumption.
Trendlyne / Tradebulls Consensus	BUY	INR 2,229	Consensus average of major tracking analysts.

Stock Detailed Analysis Report

APLAPOLLO.NS

Current Price: ₹2152.80

Generated: 2026-03-07 11:20

APLAPOLLO.NS - 3 Year Daily Price Chart

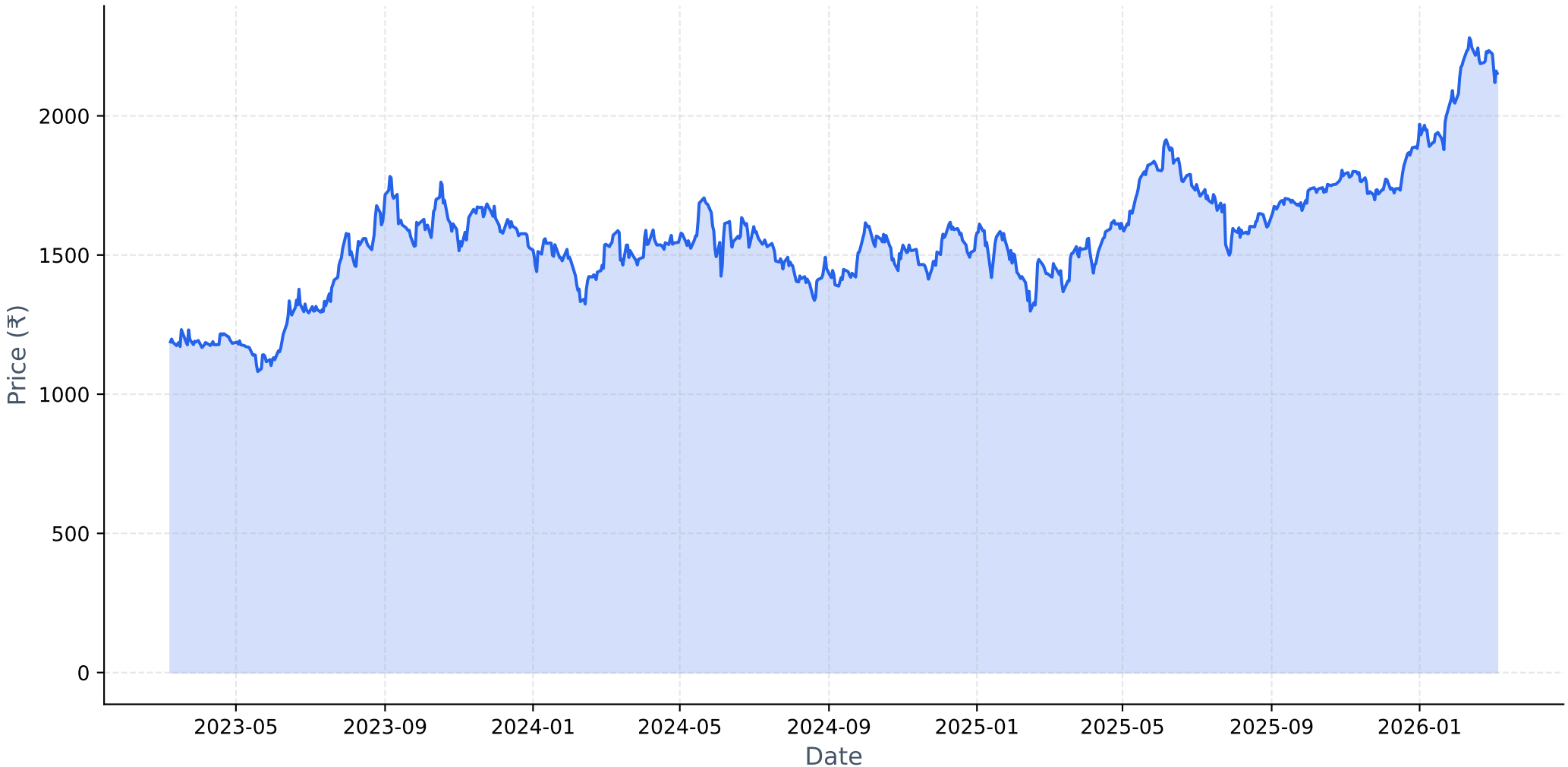

Long-term Fundamental Analysis (4 Years)

Metric	Is Growing?	Accelerating?	1Y Growth	3Y CAGR
Revenue	Yes	No	14.22%	16.57%
Net Income	Yes	No	3.36%	6.94%
ROE	No	No	-11.47%	-10.54%
EPS	Yes	Yes	3.33%	3.27%

Short-term Fundamental Analysis (6 Quarters)

Metric	Is Growing?	Recent QoQ	Avg QoQ
Revenue	Yes	12.91%	5.44%
Net Income	Yes	30.72%	87.49%
ROE	Yes	398.12%	398.12%
EPS	Yes	30.64%	87.20%

APLAPOLLO.NS - Relative Strength Analysis

═══ OVERVIEW ═══:	
Benchmark Index:	^CNXMETAL
Sector:	Metal
Classification:	**Weakening Leader**
RS Score:	50.9/100
:	
═══ RS RATIOS ═══:	
1M RS:	**0.994 [Neutral]**
3M RS:	**1.044 [Leader]**
6M RS:	**0.997 [Neutral]**
1Y RS:	**1.054 [Leader]**
:	
═══ TURNAROUND ANALYSIS ═══:	
Turnaround Status:	**Not Detected**
:	
SIGNAL CRITERIA::	
✗ **Emerging RS:**	**Not accelerating**
✓ **Medium-term Lagging:**	6M=0.997 (≤1.0)
✗ **Performance Improving:**	**Not improving**

Relative Strength Analysis: APLAPOLLO.NS vs ^CNXMETAL
Classification: Weakening Leader

Price Performance Comparison (Normalized)

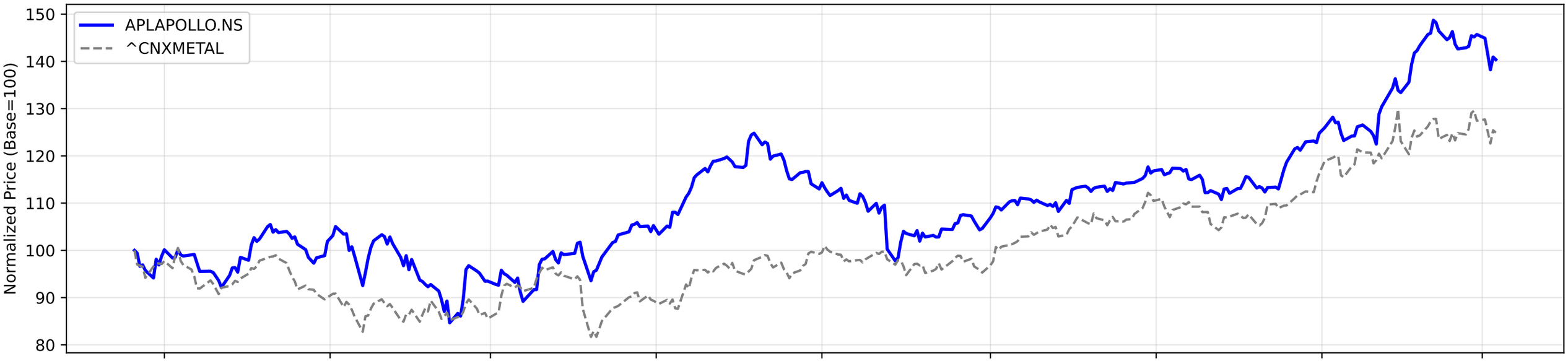

RS Ratio Trends (Multiple Timeframes)

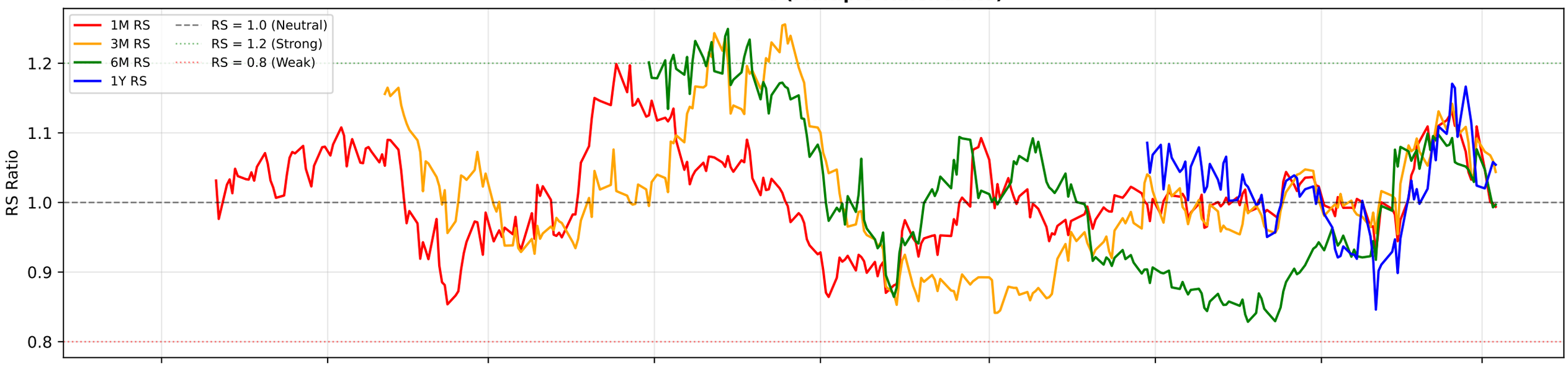

RS Composite Score Timeline

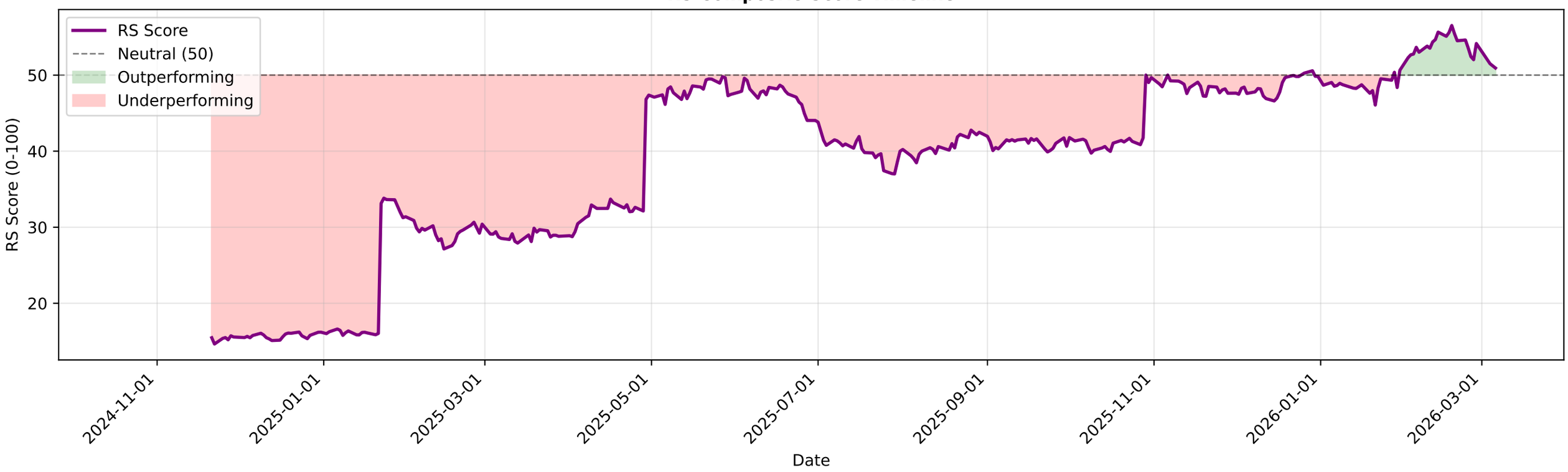

APLAPOLLO.NS - EMA Crossover Summary

EMA 20:	2175.95
EMA 50:	2080.53
EMA 200:	1841.72
Trend Status:	**Strong Uptrend**
Golden Cross Date:	2025-04-22 00:00:00+05:30
Golden Cross Price:	1615.96

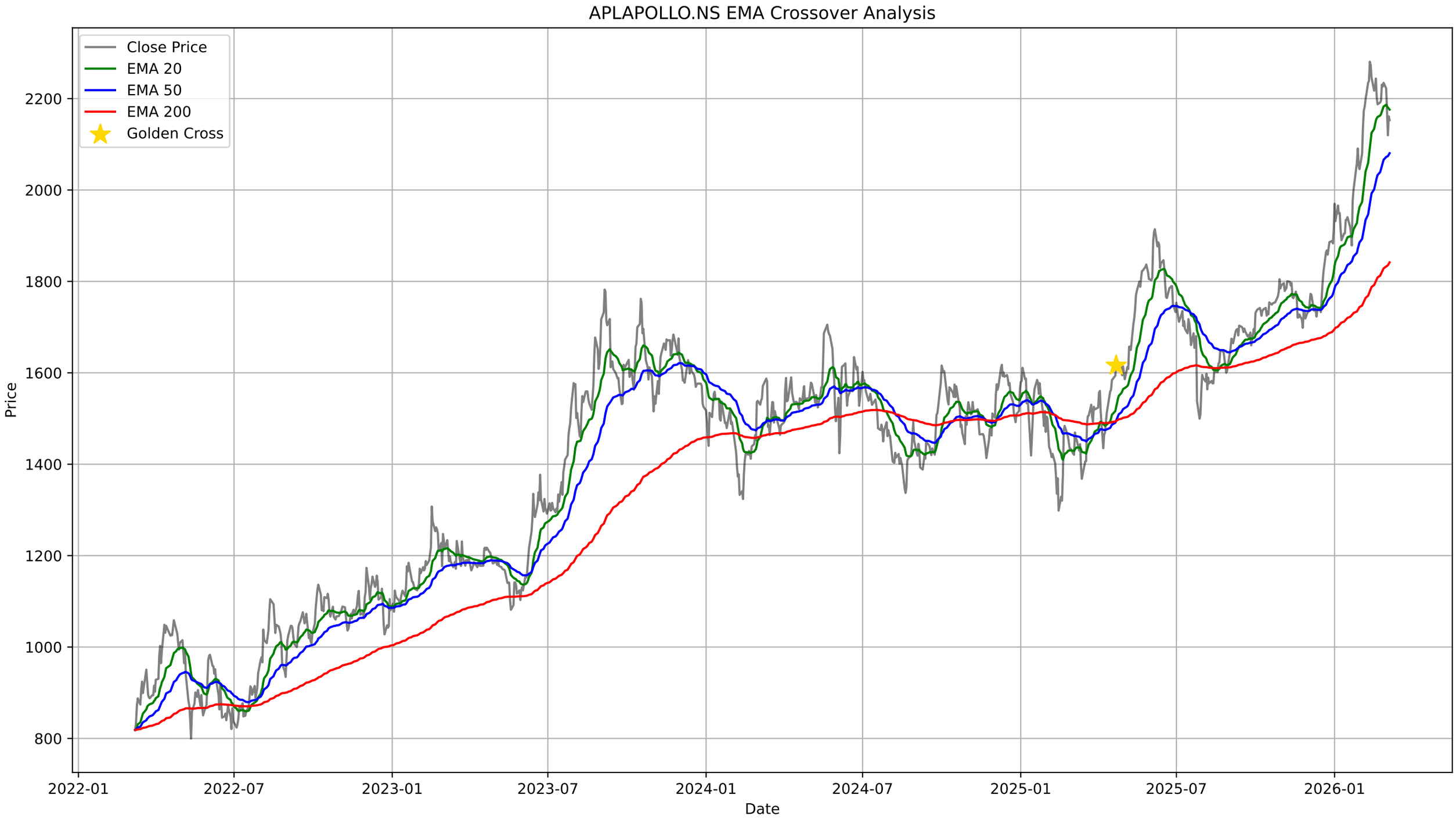
APLAPOLLO.NS EMA Crossover Analysis
Close Price
EMA 20
EMA 50
EMA 200
Golden Cross
Price
Date
2200
2000
1800
1600
1400
1200
1000
800
2022-01
2022-07
2023-01
2023-07
2024-01
2024-07
2025-01
2025-07
2026-01

APLAPOLLO.NS - Bollinger Bands Summary

Current Price:	2152.80
Upper Band:	2292.59
Middle Band (SMA 20):	2214.10
Lower Band:	2135.61
%B:	0.1095
Band Width:	0.0709
Status:	Lower Half
Signal:	None
Recent Signal 1:	**Buy Signal at 2026-03-04 00:00:00+05:30**

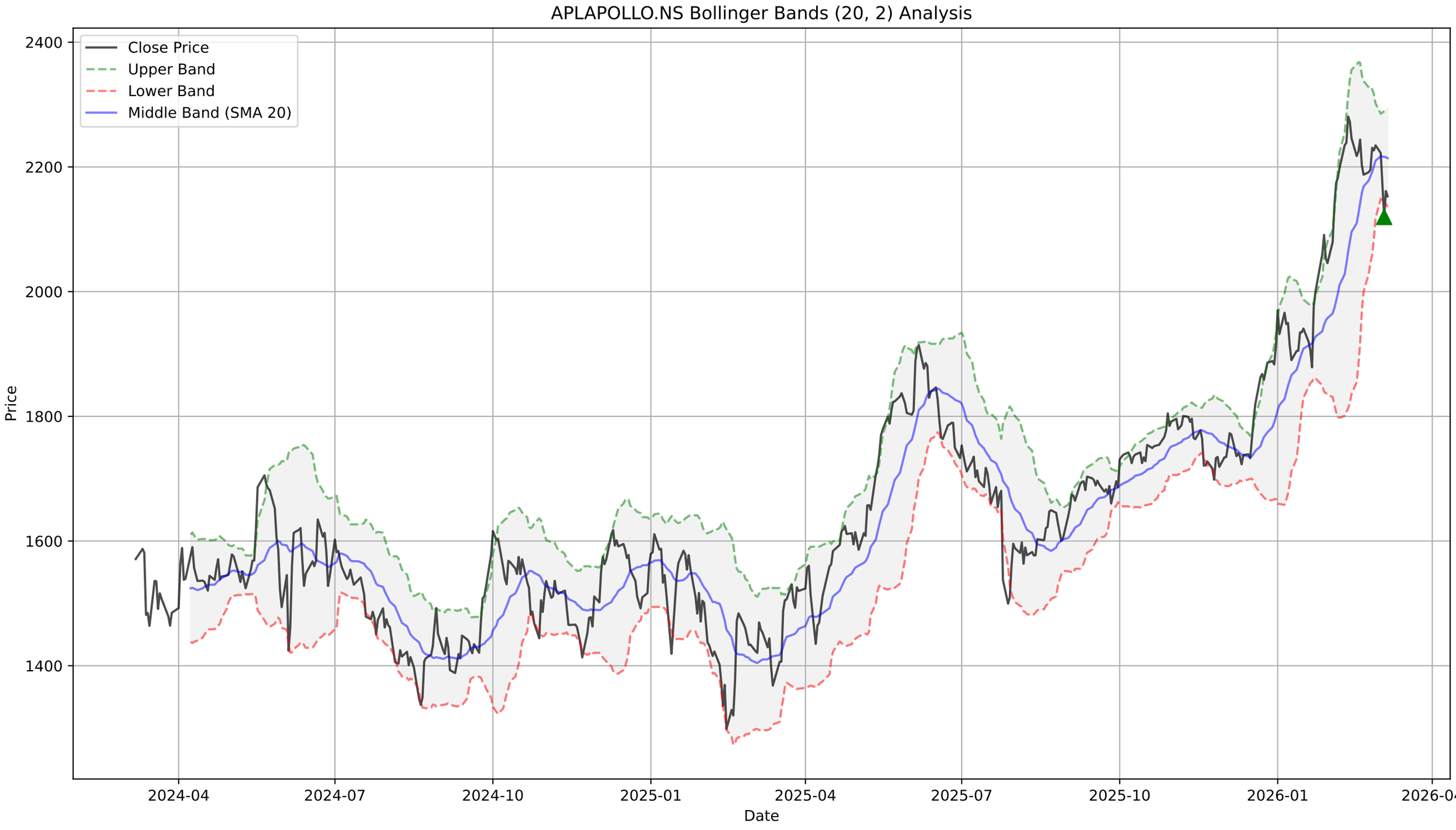
APLAPOLLO.NS Bollinger Bands (20, 2) Analysis
Close Price
Upper Band
Lower Band
Middle Band (SMA 20)
Price
2400
2200
2000
1800
1600
1400
2024-04
2024-07
2024-10
2025-01
2025-04
2025-07
2025-10
2026-01
2026-04
Date

APLAPOLLO.NS - Supertrend Summary

Status:	**UPTREND (Buy)**
Supertrend Value:	2095.86
Signal Identified On:	2025-08-21

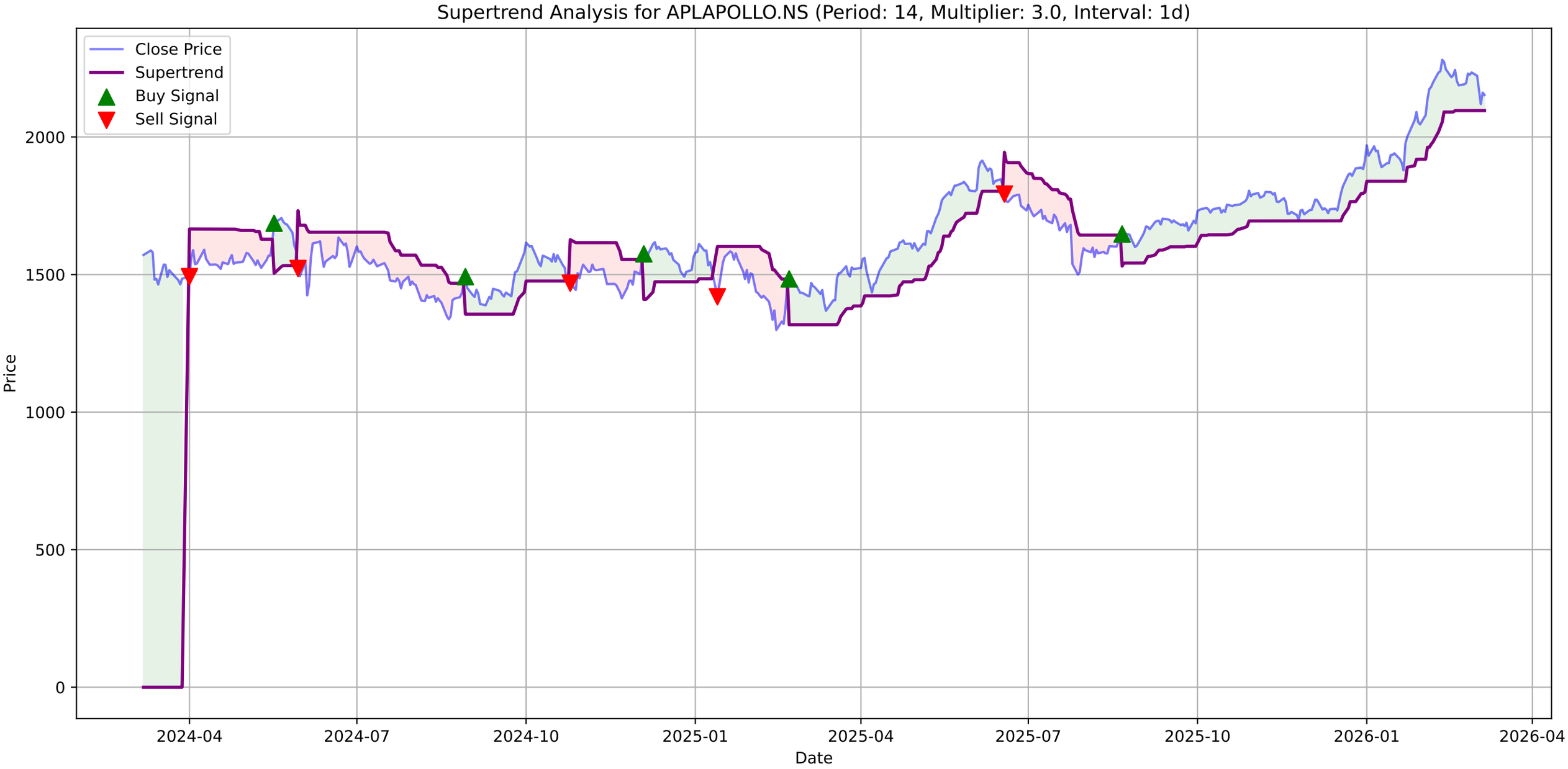
Supertrend Analysis for APLAPOLLO.NS (Period: 14, Multiplier: 3.0, Interval: 1d)
Close Price
Supertrend
Buy Signal
Sell Signal
Price
Date
0
500
1000
1500
2000
2024-04
2024-07
2024-10
2025-01
2025-04
2025-07
2025-10
2026-01
2026-04

APLAPOLLO.NS - MACD Summary

MACD Line:	27.82
Signal Line:	47.70
Histogram:	-19.88
Trend:	**Bearish**
Momentum:	**Strengthening**
Signal:	None

APLAPOLLO.NS Price

APLAPOLLO.NS MACD (12, 26, 9)

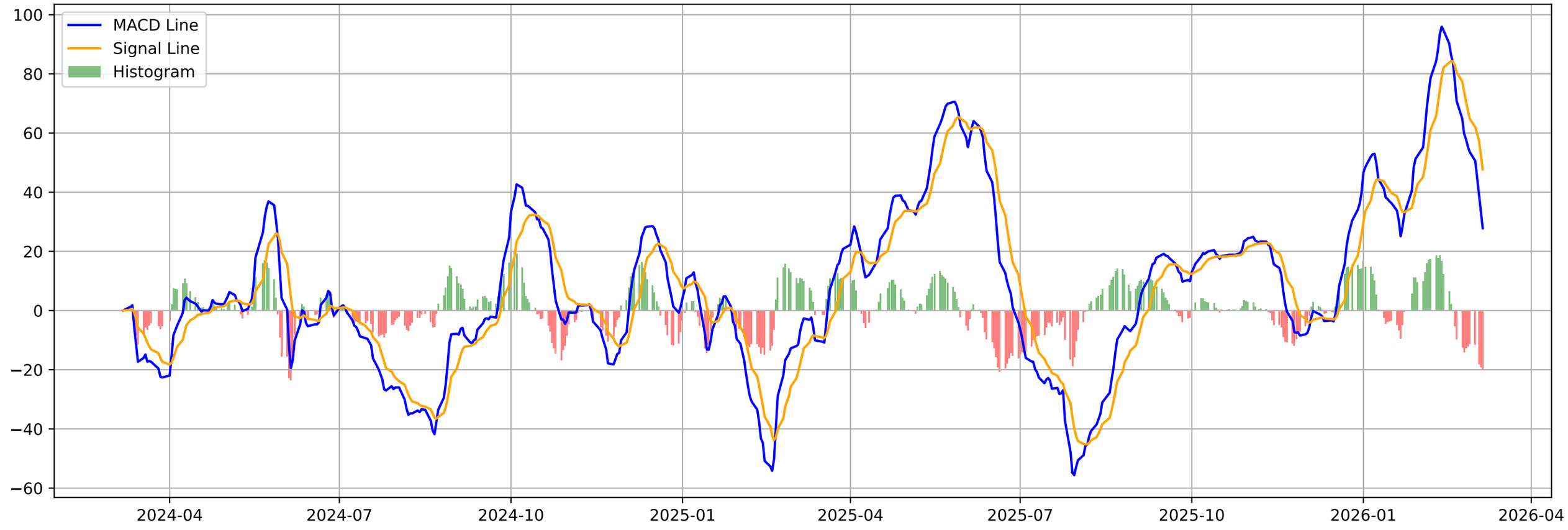

APLAPOLLO.NS - Volatility Squeeze Summary

BB Width:	0.0709
ATR:	53.7714
Total Signals:	7
Signal 1:	BB Squeeze + ATR Contraction at 2025-12-12 00:00:00+05:30 (Pr
Signal 2:	BB Squeeze + ATR Contraction at 2025-12-15 00:00:00+05:30 (Pr
Signal 3:	BB Squeeze + ATR Contraction at 2025-12-16 00:00:00+05:30 (Pr
Signal 4:	BB Squeeze + ATR Contraction at 2025-12-17 00:00:00+05:30 (Pr
Signal 5:	BB Squeeze + ATR Contraction at 2025-12-18 00:00:00+05:30 (Pr

APLAPOLLO.NS - Volatility Squeeze Analysis

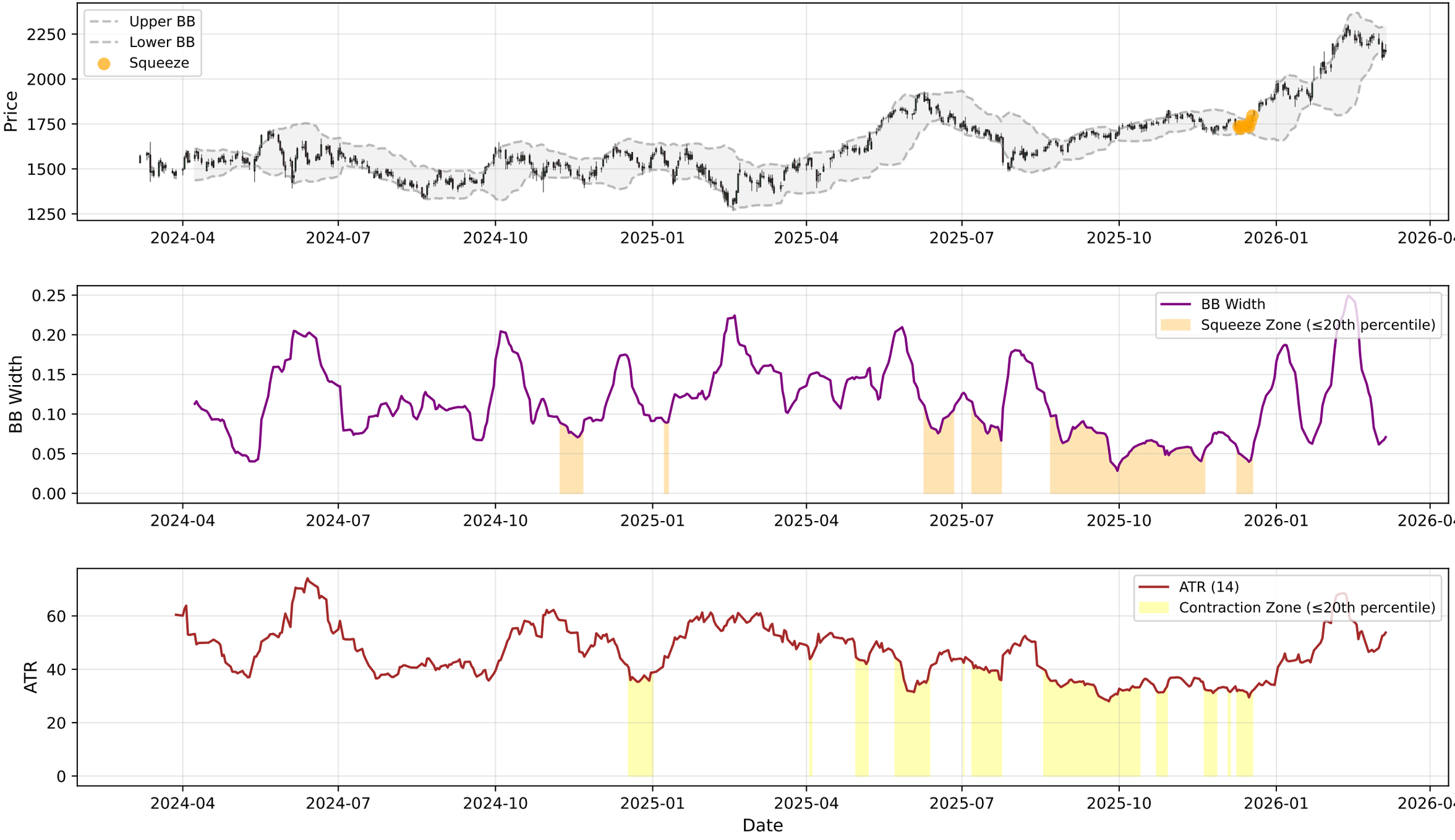

APLAPOLLO.NS - RSI-Volume Summary

Current RSI:	49.58
Current Volume:	693422
Volume MA 20:	787297
Bullish Divergences:	0
Bearish Divergences:	1
Bearish Div 1:	Date: 2024-04-09 00:00:00+05:30, Price: 1590.22

APLAPOLLO.NS RSI-Volume Divergence Analysis

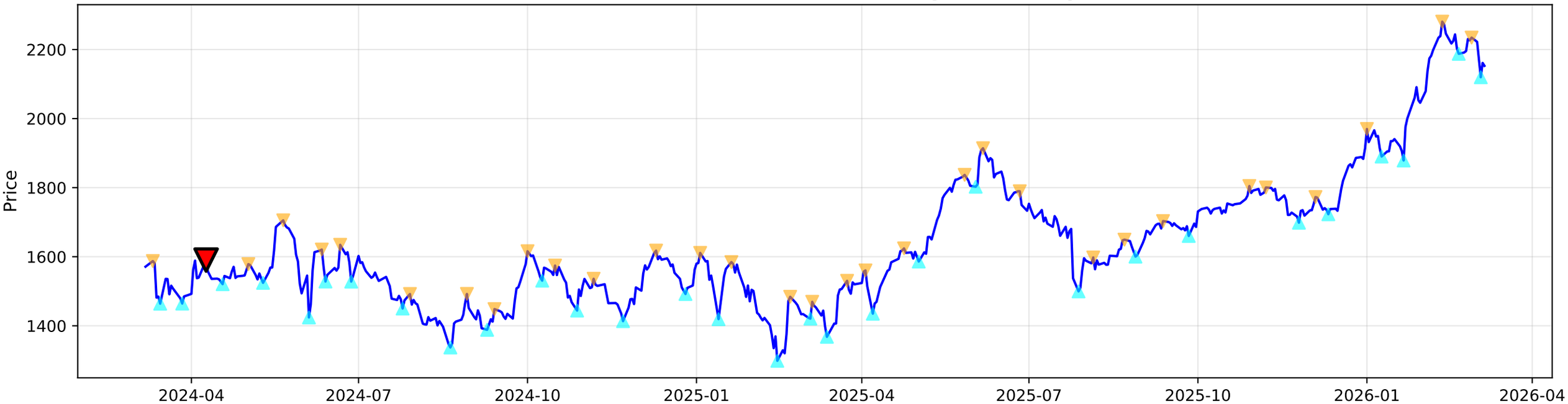

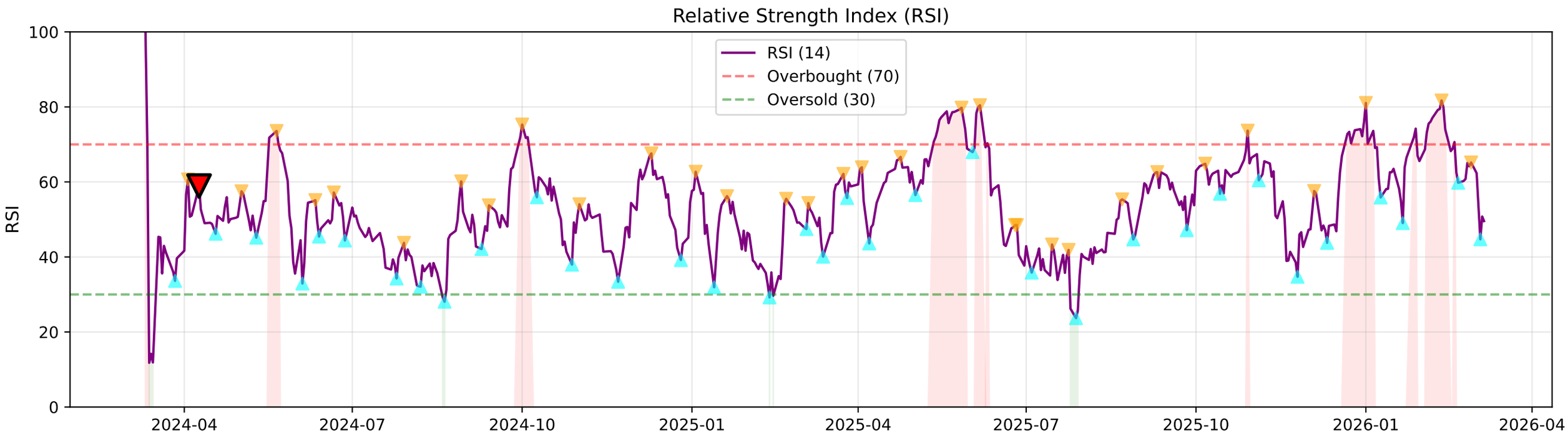

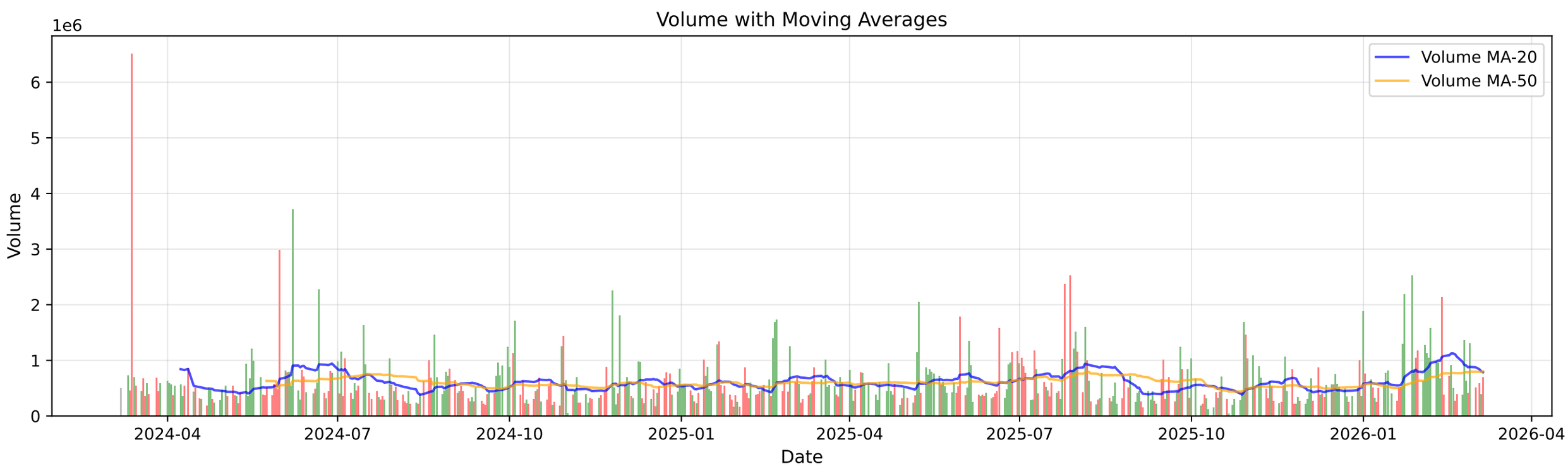

APLAPOLLO.NS - Volume Analysis

═══ VOLUME ANALYSIS ═══:	
Status:	**29 Signals Detected**
:	
2025-12-30 [-]:	Distribution Day
2026-01-23 [-]:	Climax Volume (Churning)
2026-01-30 [-]:	Distribution Day
2026-02-11 [+]:	**Buying Exhaustion (Bearish Div)**
2026-02-12 [-]:	Distribution Day

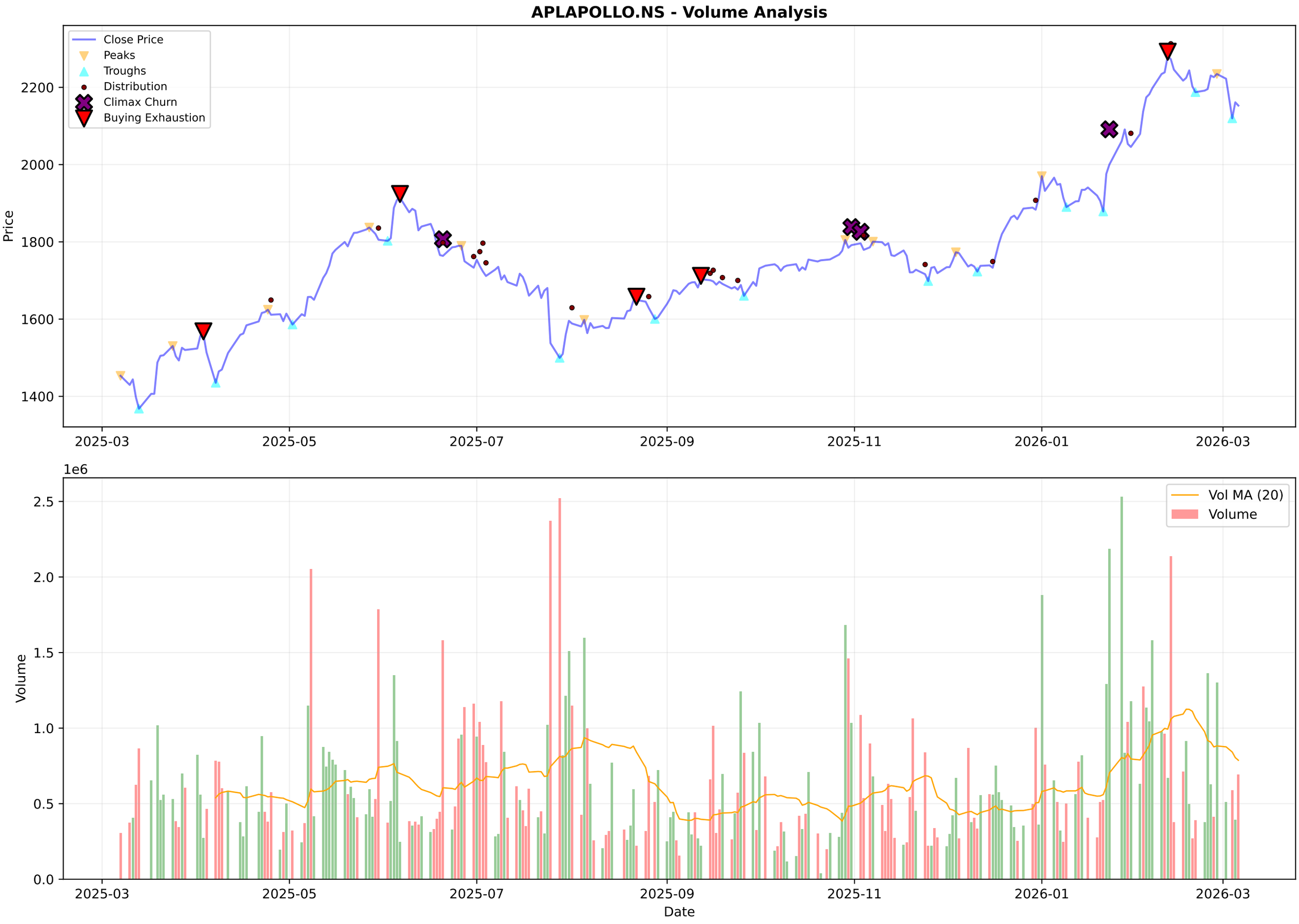
APLAPOLLO.NS - Volume Analysis
Close Price
Peaks
Troughs
Distribution
Climax Churn
Buying Exhaustion
Price
2200
2000
1800
1600
1400
2025-03
2025-05
2025-07
2025-09
2025-11
2026-01
2026-03
1e6
Vol MA (20)
Volume
Volume
2.5
2.0
1.5
1.0
0.5
0.0
Date

APLAPOLLO.NS - Candlestick Classification Summary

═══ CANDLESTICK CLASSIFICATION ═══:	
Latest Classification:	**Seller Control**
Recent Trend Score (10-day avg):	-0.20
:	
Distribution:	
No Control:	122
Buyer Control:	55
Seller Control:	48
Buyer Strong Control:	2
Seller Strong Control:	1

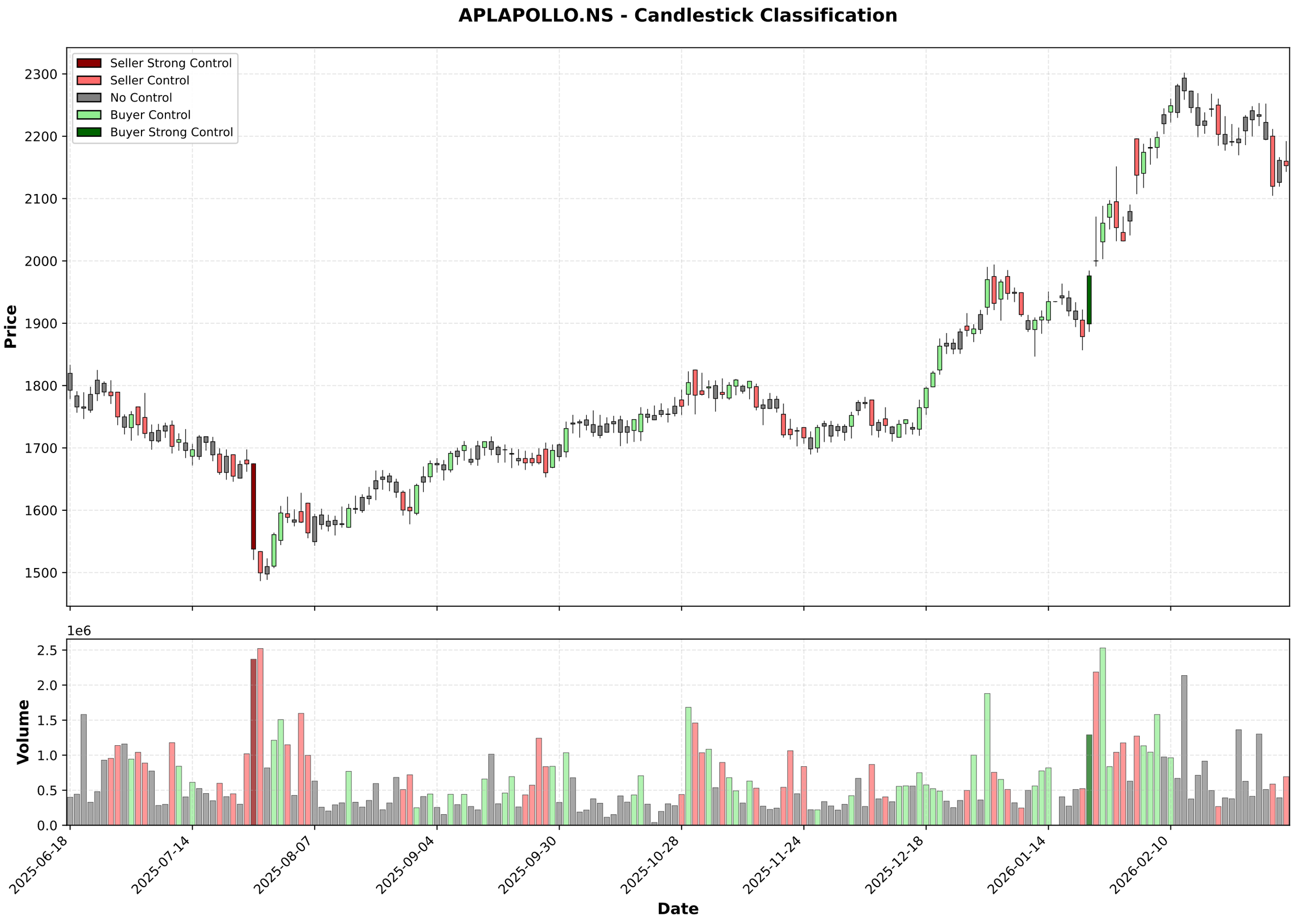
APLAPOLLO.NS - Candlestick Classification
Seller Strong Control
Seller Control
No Control
Buyer Control
Buyer Strong Control
Price
2300
2200
2100
2000
1900
1800
1700
1600
1500
1e6
Volume
2.5
2.0
1.5
1.0
0.5
0.0
2025-06-18
2025-07-14
2025-08-07
2025-09-04
2025-09-30
2025-10-28
2025-11-24
2025-12-18
2026-01-14
2026-02-10
Date

Multi-Timeframe Supertrend Analysis

Timeframe	Status	Value	Last Price	Signal Date
1 Week	**UPTREND (Buy)**	1975.24	2152.8	2025-10-27
1 Day	**UPTREND (Buy)**	2095.86	2152.8	2025-08-21
15 Min	**DOWNTREND (Sell)**	2178.62	2152.8	2026-03-06

Multi-Timeframe MACD Analysis

Timeframe	Trend	Momentum	Signal
1 Week	**Bullish**	Weakening	No Signal
1 Day	**Bearish**	Strengthening	No Signal
15 Min	**Bearish**	Strengthening	No Signal

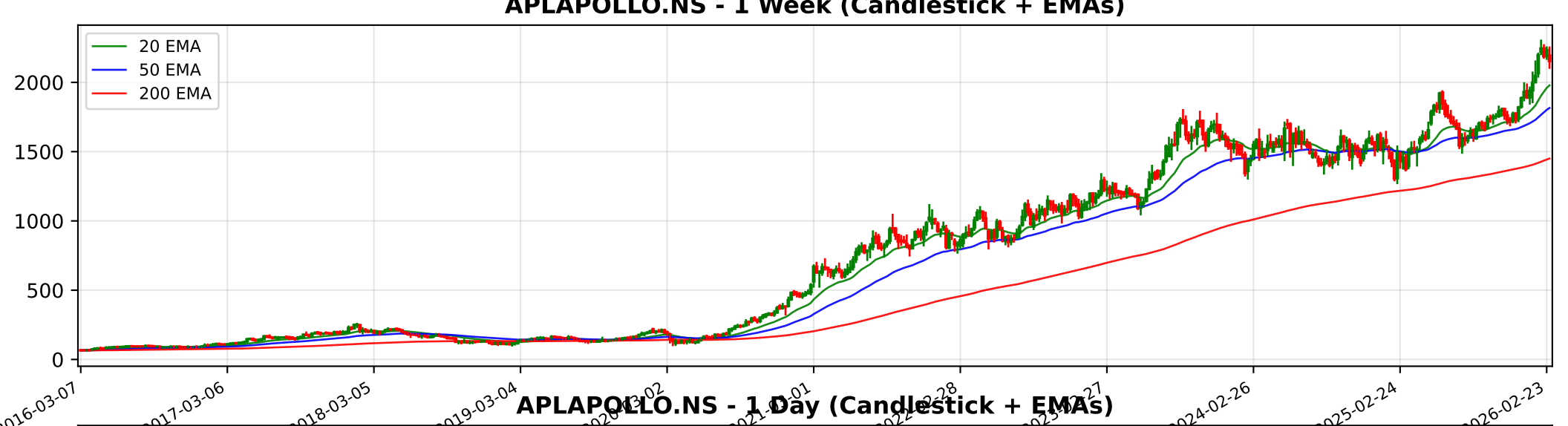
APLAPOLLO.NS - 1 Week (Candlestick + EMAs)
20 EMA
50 EMA
200 EMA
2000
1500
1000
500
0
2016-03-07
2017-03-06
2018-03-05
2019-03-04
2024-02-26
2025-02-24
2026-02-23

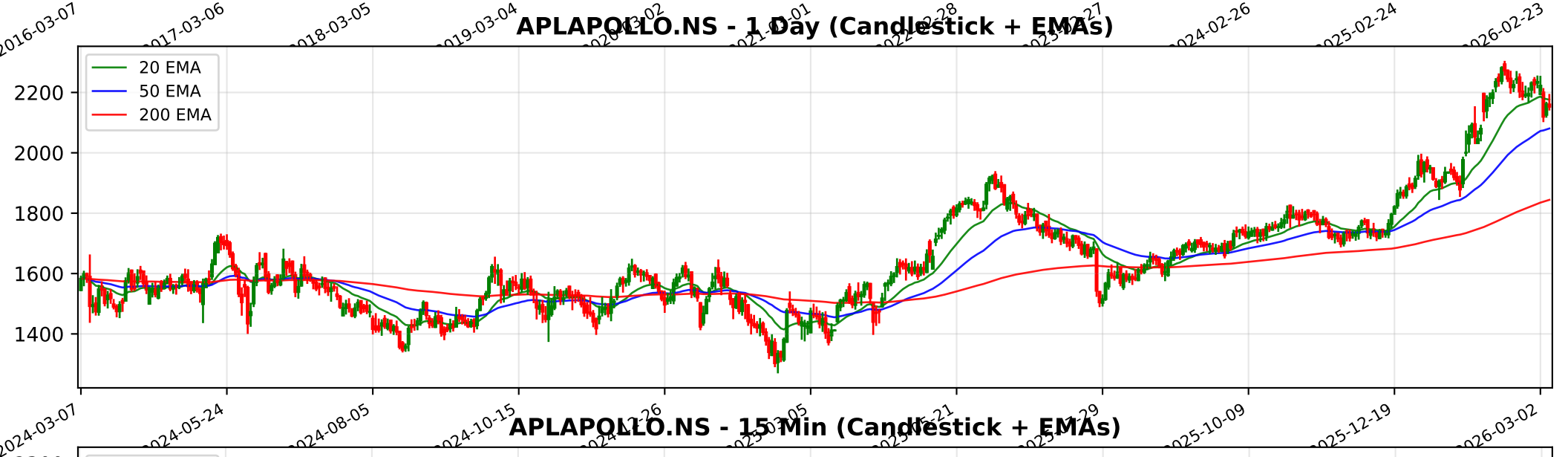
APLAPOLLO.NS - 1 Day (Candlestick + EMAs)
20 EMA
50 EMA
200 EMA
2200
2000
1800
1600
1400
2024-03-07
2024-05-24
2024-08-05
2024-10-15
2025-10-09
2025-12-19
2026-03-02

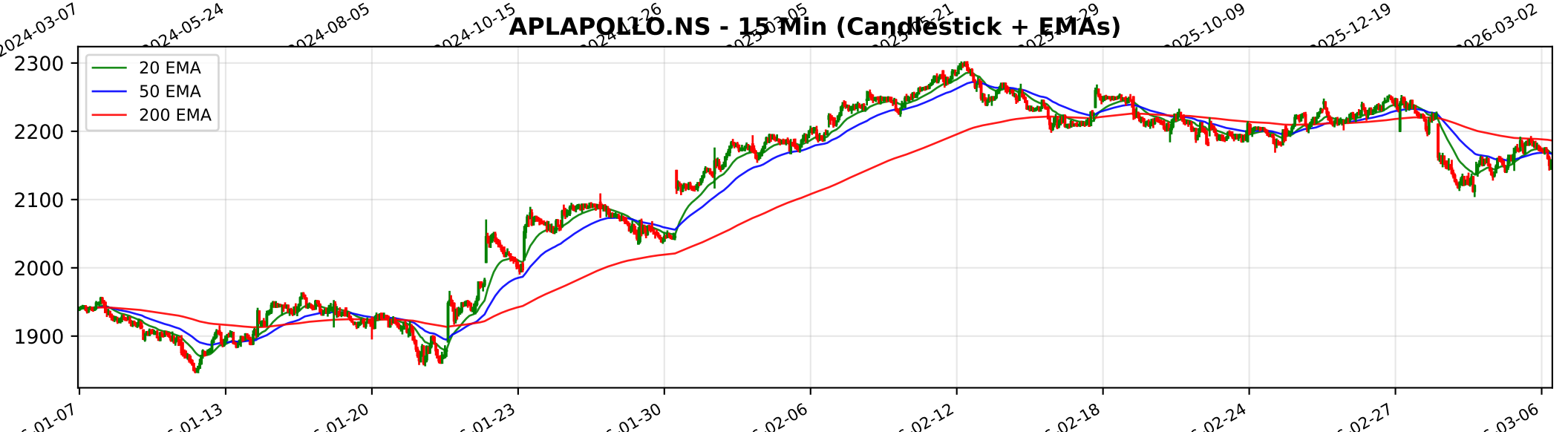
APLAPOLLO.NS - 15 Min (Candlestick + EMAs)
20 EMA
50 EMA
200 EMA
2300
2200
2100
2000
1900
01-13
01-20
01-23
01-30
02-06
02-12
02-18
02-24
02-27
03-06

Trendlyne Snapshot - APLAPOLLO_main

Markets Baskets Alerts F&O MF Reports Screeners Subscribe Superstars Portfolio Watchlist Insider Trades Results Data Downloader More

Search Stock, IPO, MF

MARKETS / SECTOR : METALS & MINING / INDUSTRY : IRON & STEEL PRODUCTS / APL APOLLO TUBES LTD.

APL Apollo Tubes Ltd.

NSE: APLAPOLLO | BSE: 533758

APL Apollo Tubes Live Share Price Today, Share Analysis and Chart

Strong Performer, Getting Expensive

In 5 Starfolio Baskets

IRAN WAR IMPACT The impact of the Iran-Israel conflict on APL Apollo Tubes Ltd. is characterized as Neutral to slightly Negative. While the company has no direct operational exposure to the primary conflict zones (Israel or Iran), its significant and growing... Read More

2152.80 -8.50 (-0.39%)

↑ 57.71% Gain from 52W Low

707.9K NSE+BSE Volume

NSE 06 Mar, 2026 3:31 PM (IST)

Watchlist Portfolio Alert My Notes

Overview FORECASTER STOCK REPORT Buy Sell Zone F&O Financials News Reports Technicals Shareholding Deals Corporate Actions Alerts About

Durability score 65.0 / 100 — High Financial Strength

Valuation Score 36.0 / 100 — Mid Valuation

Momentum Score 61.5 / 100 — Technically Moderately Bullish

Analyst Price Target 2,275 — 1Yr Price target upside is 6%

Strong Performer, Getting Expensive These stocks are strong in quality and technicals but have medium valuation. At somewhat expensive v... View Similar Embed DVM

21 S W 11 5 O T 0 SWOT Analysis

Check Before You Buy

VIEW FULL CHECKLIST

High rank 15 Positive • 8 Negative

65.2% Pass in checklist

0 45 55 100

PE Valuation Check

Right Now Undervalued 16.1%

1 Year Forward Undervalued 21.3%

INSIGHT APL Apollo Tubes is undervalued at both current PE and future earnings estim

DVM
Key Metrics
Price Chart
Forecaster
Financials
Technicals
Shareholding
Deals
Documents
Corporate actions
Company Profile

APL Apollo Tubes Key Metrics

Preset Metrics: Preset Metrics

ROE Ann. % (High in industry)	18
Broker Average Target (3.54% upside)	2,229
Market Capitalization (Market Leader)	59,769.5
Price to Book (High in industry)	

Trendlyne Snapshot - APLAPOLLO_forecaster

Markets Baskets Alerts F&O MF Reports Screeners Subscribe Superstars Portfolio Watchlist Insider Trades Results Data Downloader More

Search Stock, IPO, MF

MARKETS / SECTOR : METALS & MINING / INDUSTRY : IRON & STEEL PRODUCTS / APL APOLLO TUBES LTD.

APL Apollo Tubes Ltd.

NSE: APLAPOLLO | BSE: 533758

Strong Performer, Getting Expensive

In 5 Starfolio Baskets

Download real time STOCK REPORT

2152.80 -8.50 (-0.39%)

↑ 57.71% Gain from 52W Low

707.9K NSE+BSE Volume

NSE 06 Mar, 2026 3:31 PM (IST)

Watchlist Portfolio Alert My Notes

Overview FORECASTER STOCK REPORT Buy Sell Zone F&O Financials News Reports Technicals Shareholding Deals Corporate Actions Alerts About

APL Apollo Tubes - APLAPOLLO - stock price prediction, stock forecast, target price, analyst ratings from 17 analysts

APL Apollo Tubes has a share price target of Rs 2275, revenue growth forecast of 10.5%, and profit growth estimate of 57.0% for FY26, based on top 17 analyst calls.

APL Apollo Tubes FORECASTER - Analyst Estimates

FORECASTER DASHBOARD →

SHARE PRICE TARGET FORECAST

12 MONTH ESTIMATE

↑ HIT APL Apollo Tubes's share price target is above the current price, with an upside of 5.7%

EPS FORECAST

QUARTER ANNUAL

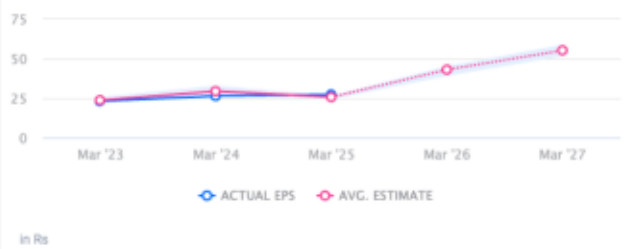

↓ MISS APL Apollo Tubes's EPS was lower than average estimate 2 times in past 3 years

CONSENSUS RECOMMENDATION

17 ANALYST Recommendations

BUY

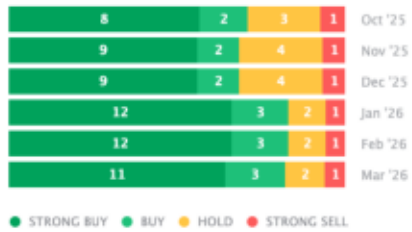

The consensus recommendation from 17 analysts for APL Apollo Tubes is BUY