© 2026 Stock Research. All Rights Reserved.

Strategic Trading Analysis

Step 1: Audit the Data

- **Data Present:**
- Multiple timeframes (15m, Daily, Weekly price charts).
- Moving Averages (20, 50, 200 EMA).
- Momentum and Trend Indicators (RSI, MACD, Supertrend, Bollinger Bands).
- Volume Analysis (Distribution days, exhaustion signals).
- Relative Strength (RS) analysis against benchmark (^CNXAUTO).

Basic fundamental metrics and analyst consensus targets.

Data Missing:

- Broader market context (e.g., Nifty 50 Relative Strength).

Order book depth or derivative/options open interest data (useful for identifying precise institutional support/resistance walls).

Confidence Level: High. The provided report is comprehensive and contains all the necessary multi-timeframe technical, momentum, and volume data required to evaluate a 1-4 month positional swing trade.

Step 2: Analyze the Setup* **Trend & Price Structure:** The stock is in a confirmed long-term uptrend, trading well above its 200-day EMA (157.64). However, intermediate-term price action shows a sharp corrective pullback from recent highs (~218). The current price (194.67) is sitting precisely on a critical dynamic support level: the 50-day EMA (194.13). * **Momentum:** Short-term momentum is deeply bearish and has not yet shown signs of bottoming. The Daily MACD is trending downward with a negative histogram, the Daily Supertrend has flipped to "Sell" (**Downtrend**), and the RSI has cooled off to 40.83 but is not strictly oversold. Furthermore, the stock has been reclassified as a "Weakening Leader" in relative strength.* **Volume:** Volume analysis flashes a warning. Multiple distribution days and a "Buying Exhaustion (**Bearish** Div)" signal were registered near the recent peak, and candlestick analysis currently indicates absolute "Seller Control."* **Confluence:** While the price is testing a major buy zone (the 50-day EMA and the lower Bollinger Band), the prevailing momentum and volume indicators suggest that selling pressure has not yet been exhausted. Buying immediately would be anticipating a bottom rather than reacting to a confirmed reversal.

Step 3: Formulate the Recommendation Based on the objective analysis of the setup, my recommendation for an immediate entry is **NO**.

Reasoning: Entering exactly at the 50-day EMA while volume and momentum indicators (MACD, Supertrend, Candlestick Control) are heavily bearish is the equivalent of "catching a falling knife." As a risk-averse positional trader, capital preservation comes first. We need proof that institutional buyers are defending the

© 2026 Stock Research. All Rights Reserved.

50-day EMA before committing capital.

Here is the conditional plan for this setup:

Condition to Buy: Wait for the daily candle to print a clear bullish reversal pattern (e.g., **Bullish** Engulfing, Hammer, or Piercing Line) that successfully defends the 194 level. Alternatively, wait for the price to close back above the psychological 200.00 level with an upward tick in the MACD histogram or RSI crossing back above 45.

Entry Price: INR 199.50 (Hypothetical trigger indicating a confirmed bounce off the 50-day EMA and reclaimed momentum).

Stop Loss: INR 188.00 (Hard daily close below the recent swing pivot and the 50-day EMA buffer. If this level breaks, the stock is likely heading to the 200-day EMA).

Take Profit: INR 218.00 (Retest of the recent swing highs. This yields roughly a 9.2% upside, aligning perfectly with the 5%-15% target profile while maintaining a favorable risk-to-reward ratio).

Candlestick Classification Analysis

Based on the Candlestick Classification data provided in the report (specifically Pages 20 and 21) and applying the logic of the custom classification system, here is my professional interpretation and price prediction for ASHOKLEY.NS.

1. Current State of the Price Action (The Facts)

Looking at the summary on Page 20 and the visual data on Page 21, the market psychology has shifted noticeably in the recent sessions:

- **Latest Classification: Seller Control (-1)**. This indicates that on the most recent trading day, the bears dictated the terms. Based on the system's logic, this means the candle either had a moderate bearish body, or it closed near its lows, but perhaps lacked the extreme volume/volatility multiplier to push it to a -2 (Strong Control).
- **Recent Trend Score (10-day avg): 0.00**. *This is the most critical piece of data.* After a massive and sustained uptrend, the rolling 10-day average has hit absolute zero. This mathematically proves that over the last two weeks, buying pressure and selling pressure have perfectly cancelled each other out. The bullish momentum is entirely exhausted.
- **Historical Distribution:** Over the analyzed period, "No Control" (118) vastly outnumbers directional days. However, historically buyers (58 + 5) have outweighed sellers (45 + 2). The recent shift to Seller Control stands out against this historical bullish bias.

2. Chart Interpretation (The Visual Narrative)

Looking at the candlestick chart and volume pane on Page 21:

- **The Run-Up & Climax:** The stock had a spectacular run from the INR 160s up to the INR 215 region.

© 2026 Stock Research. All Rights Reserved.

During this run, we saw clear "Buyer Control" (light green) and "Buyer Strong Control" (dark green) days accompanied by volume spikes.

- **Exhaustion at the Highs:** Look directly at the peak (the highest prices on the right side of the chart). As the price breached INR 210, the candles turned predominantly grey (**No Control**). According to the system's algorithm, this happens when bodies shrink relative to ATR (volatility drops) and long wicks appear on both sides. This perfectly visualizes **buyer exhaustion**. The buyers pushed the price to a new high, but lacked the volume and conviction to hold it there by the close.
- **The Shift to Distribution:** Following that cluster of grey "No Control" candles at the top, the sequence has broken downward. The final few candles on the far right are red, culminating in the **"Seller Control"** classification. The volume on these recent down days is also picking up compared to the quiet exhaustion phase at the absolute peak.

3. Future Price Prediction & Trading Stance

- **Short-Term Prediction: BEARISH / CORRECTIVE**
- **The "Why":** The sequence of price action is textbook for a localized top.
  1. Strong uptrend (Buyer Control) $\rightarrow$
  2. Momentum stalls at highs with long wicks/small bodies (No Control / 10-day avg hits 0.00) $\rightarrow$
  3. Price rolls over as sellers step into the vacuum (Seller Control).

Trader's Conclusion: The path of least resistance for the immediate future is **downward or sideways**. The buyers who drove the stock up to INR 215 have stepped aside (evidenced by the 0.00 momentum score), and sellers are currently controlling the daily closes.

I expect the price to continue pulling back to seek a lower support level-likely testing previous areas of consolidation. **Do not buy right now.** A disciplined trader using this system would wait on the sidelines until the 10-day average turns positive again and a clear **"Buyer Control (+1)"** or **"Buyer Strong Control (+2)"** candle prints on high volume, proving that institutional buyers have returned to defend a support level.

News & Analyst Targets

Here is the latest research and news update for Ashok Leyland (ASHOKLEY) as of the first week of March 2026.

1) Latest News for ASHOKLEY This Week

- **Robust February Sales Growth:** On March 1, 2026, Ashok Leyland reported stellar February sales figures. Total commercial vehicle sales grew by 24% year-on-year to 22,157 units. Domestic sales saw an even sharper spike, registering a 28% growth (20,314 units) driven by a combination of medium and heavy commercial vehicles (M&HCV) and light commercial vehicles (LCV).
- **Stock Price Correction:** Despite fundamentally strong sales, ASHOKLEY's stock faced a challenging week, declining by roughly 7.84% to close around INR 194.55 on March 6, 2026. This drop accompanied a broader market weakness and sectoral pressures in the Auto-Truck index.
- **Spike in F&O Activity:** The derivatives segment witnessed an 10.85% surge in open interest during the week's price decline, indicating fresh short positions or hedging strategies from market participants.

2) Upgrades and Downgrades from Brokerages

Recently, brokerages have exhibited mixed sentiment regarding Ashok Leyland, with several citing limited

© 2026 Stock Research. All Rights Reserved.

upside due to recent stock appreciation, while acknowledging strong underlying fundamentals:* **Morgan Stanley:** In mid-February 2026, the brokerage **downgraded** the stock from *Overweight* to *Equal-Weight*, though it raised its target price significantly from INR 160 to INR 227. * **Investec & Choice Equity:** Both brokerages recently **downgraded** their stance to *Hold* and *Add* (from Buy), respectively, citing near-term margin pressures and the fact that the stock had recently rallied to record highs, pricing in much of the good news.* **BNP Paribas:** Conversely, on March 4, 2026, BNP Paribas **maintained an *Outperform*** rating following its Asia Auto Days conference, expressing high confidence in sustained volume growth and free cash flow generation. They did, however, trim the target price slightly to INR 200.* **Goldman Sachs:** In a recently reiterated note, Goldman Sachs highlighted a potential macroeconomic shift favoring passenger vehicles over commercial vehicles, maintaining a *Neutral* rating.

3) Other News Directly or Indirectly Impacting ASHOKLEY

- **Switch Mobility Turns Profitable:** Ashok Leyland's electric vehicle arm, Switch Mobility, achieved a massive milestone by turning PAT (Profit After Tax) and EBITDA positive in H1 of FY26. It is one of the few global e-bus makers currently making money, reducing the cash-burn burden on its parent company.
- **Strategic Manufacturing Shift:** To achieve this profitability, Switch Mobility optimized its costs by winding down unviable manufacturing operations in Sherburn (UK) and relocating production to Ras Al Khaimah (UAE). This sub-$3 million move improves logistics for European and Gulf (GCC) markets.
- **INR 5,000 Crore Battery Plant Plan:** Ashok Leyland is preparing a heavy push into the EV infrastructure space, planning to invest around INR 5,000 crore to establish an EV battery manufacturing plant in India. The rollout will happen in phases, starting with battery pack assembly and eventually cell manufacturing.
- **GST 2.0 & Replacement Cycle Tailwinds:** The commercial vehicle industry is experiencing a multi-year upcycle. Rationalizations under "GST 2.0" have accelerated the phasing out of India's aging fleet, directly driving demand for Ashok Leyland's long-haul trucks.

4) Latest Targets from Analyst Community and Brokerages

Below is a summary of the most recent price targets and ratings issued by top domestic and global brokerages heading into March 2026:

Brokerage / Firm	Rating / Action	Target Price (INR)	Date Issued
BNP Paribas	Maintained Outperform	INR 200	March 2026
HSBC	Maintained Hold	INR 186	Feb 2026
Investec	Downgraded to Hold	INR 210	Feb 2026
Morgan Stanley	Downgraded to Equal-Weight	INR 227	Feb 2026
Choice Equity Broking	Downgraded to Add	INR 225	Feb 2026
Nuvama	Maintained Hold	INR 200	Feb 2026
JPMorgan	Maintained Neutral	INR 175	Feb 2026
Nomura	Maintained Buy	INR 196	Dec 2025

Disclaimer: Stock prices and targets are subject to market risks. This data is intended for research purposes and does not constitute direct investment advice.

Stock Detailed Analysis Report

ASHOKLEY.NS

Current Price: ₹194.67

Generated: 2026-03-07 11:46

ASHOKLEY.NS - 3 Year Daily Price Chart

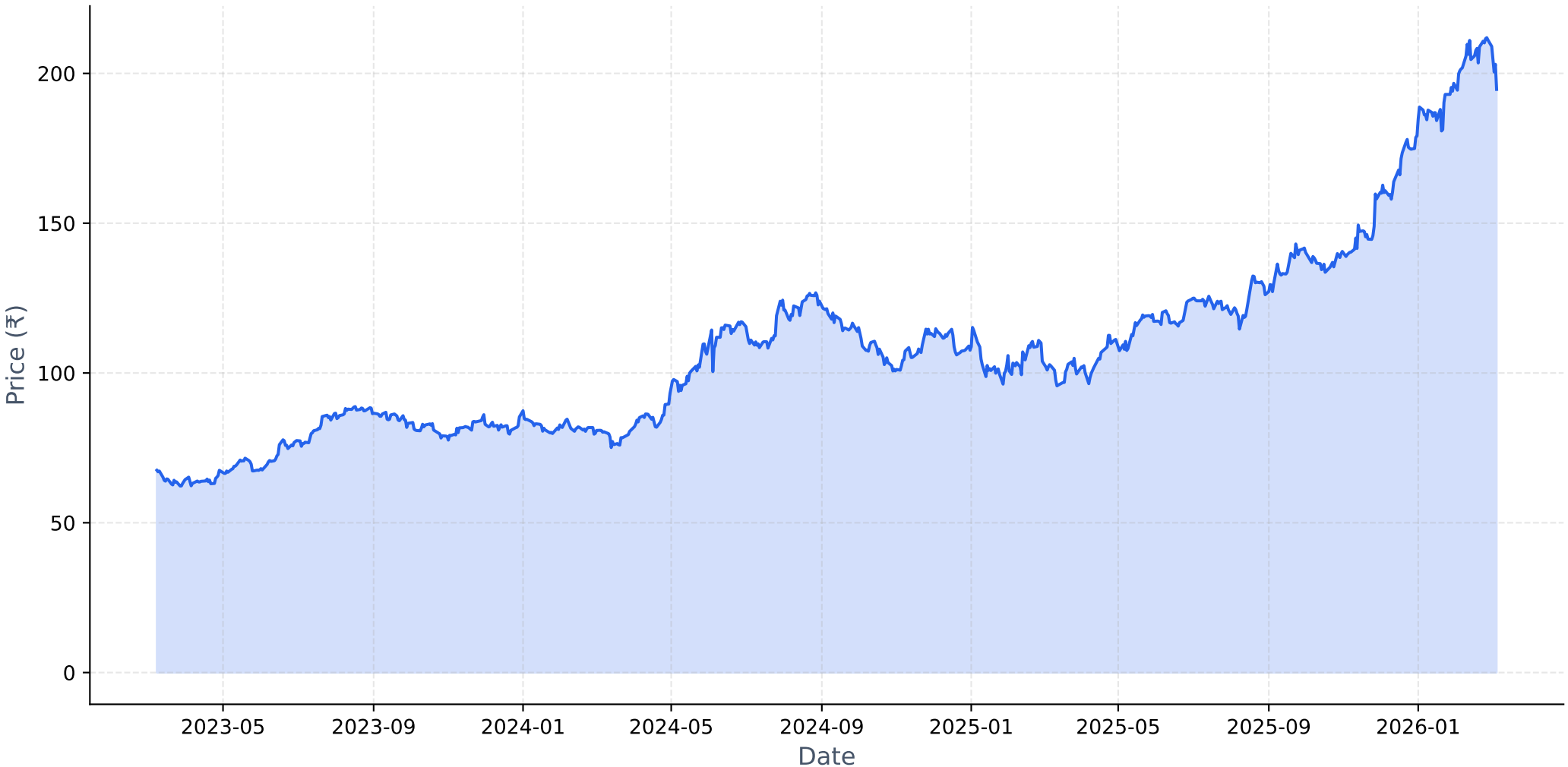

Long-term Fundamental Analysis (4 Years)

Metric	Is Growing?	Accelerating?	1Y Growth	3Y CAGR
Revenue	Yes	No	6.21%	22.79%

Short-term Fundamental Analysis (6 Quarters)

Metric	Is Growing?	Recent QoQ	Avg QoQ
Revenue	Yes	17.92%	6.87%
Net Income	Yes	7.64%	8.43%
ROE	No	-34.99%	-34.99%
EPS	Yes	6.98%	54.46%

ASHOKLEY.NS - Relative Strength Analysis

═══ OVERVIEW ═══:	
Benchmark Index:	^CNXAUTO
Sector:	Auto
Classification:	**Weakening Leader**
RS Score:	62.2/100
:	
═══ RS RATIOS ═══:	
1M RS:	**0.996 [Neutral]**
3M RS:	**1.256 [Strong]**
6M RS:	**1.426 [Strong]**
1Y RS:	**1.409 [Strong]**
:	
═══ TURNAROUND ANALYSIS ═══:	
Turnaround Status:	**Not Detected**
:	
SIGNAL CRITERIA::	
✗ Emerging RS:	**Not accelerating**
✗ Medium-term Lagging:	**Not lagging**
✗ Performance Improving:	**Not improving**

Relative Strength Analysis: ASHOKLEY.NS vs ^CNXAUTO
Classification: Weakening Leader

Price Performance Comparison (Normalized)

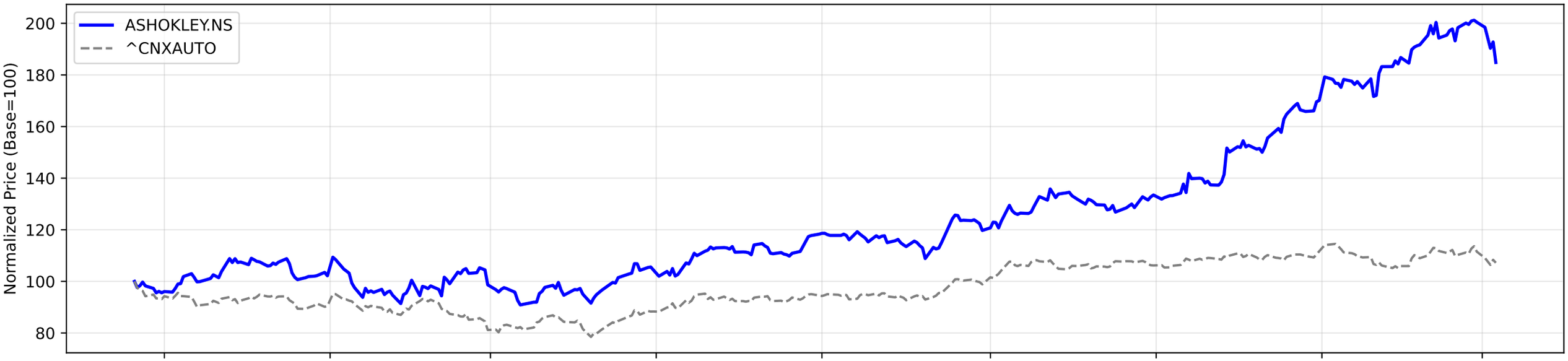

RS Ratio Trends (Multiple Timeframes)

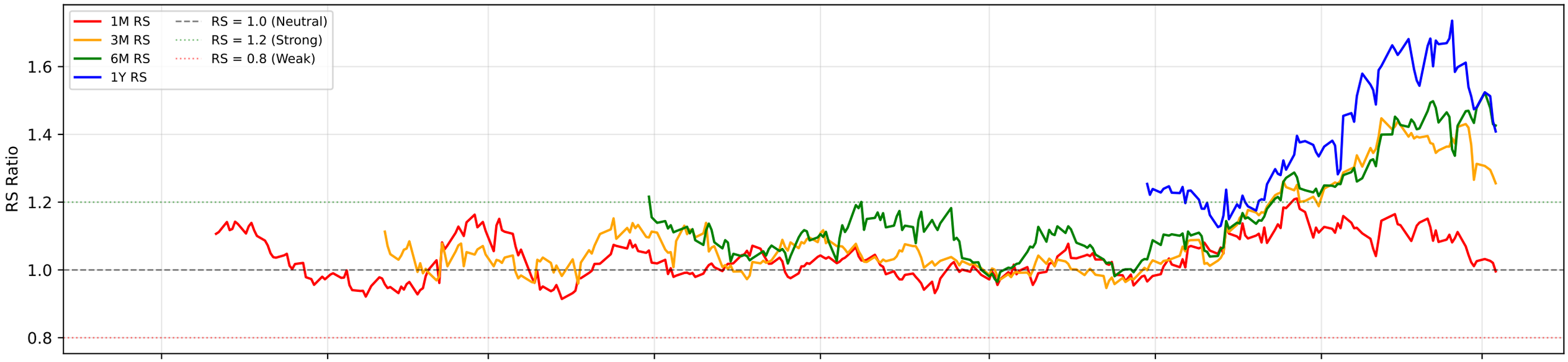

RS Composite Score Timeline

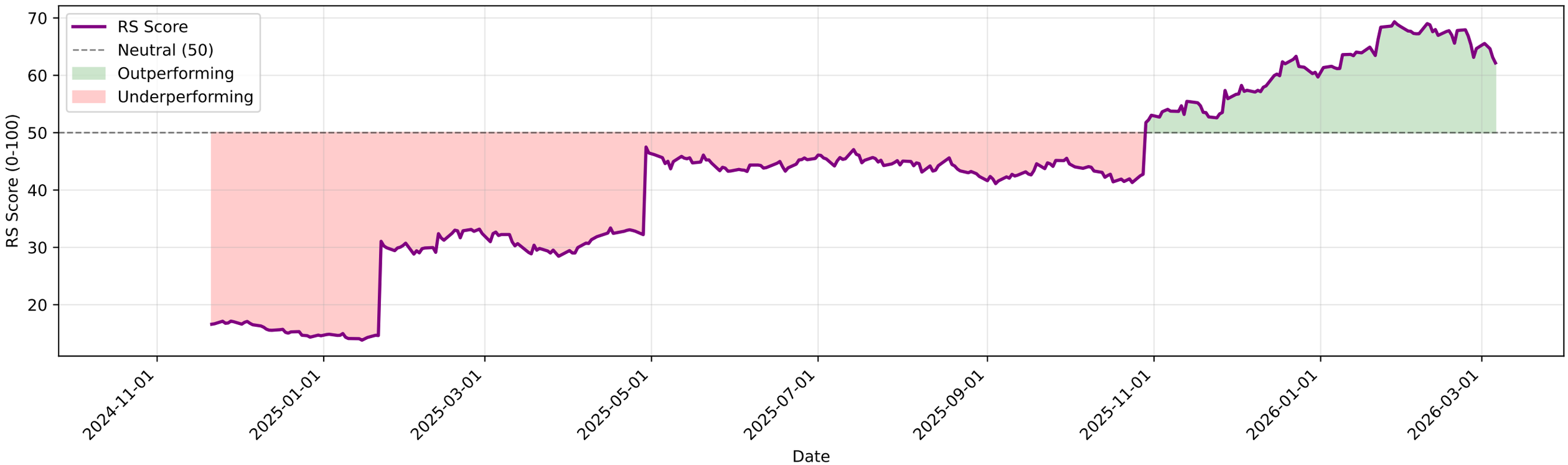

ASHOKLEY.NS - EMA Crossover Summary

EMA 20:	204.04
EMA 50:	194.13
EMA 200:	157.64
Trend Status:	**Strong Uptrend**
Golden Cross Date:	2025-04-29 00:00:00+05:30
Golden Cross Price:	111.20

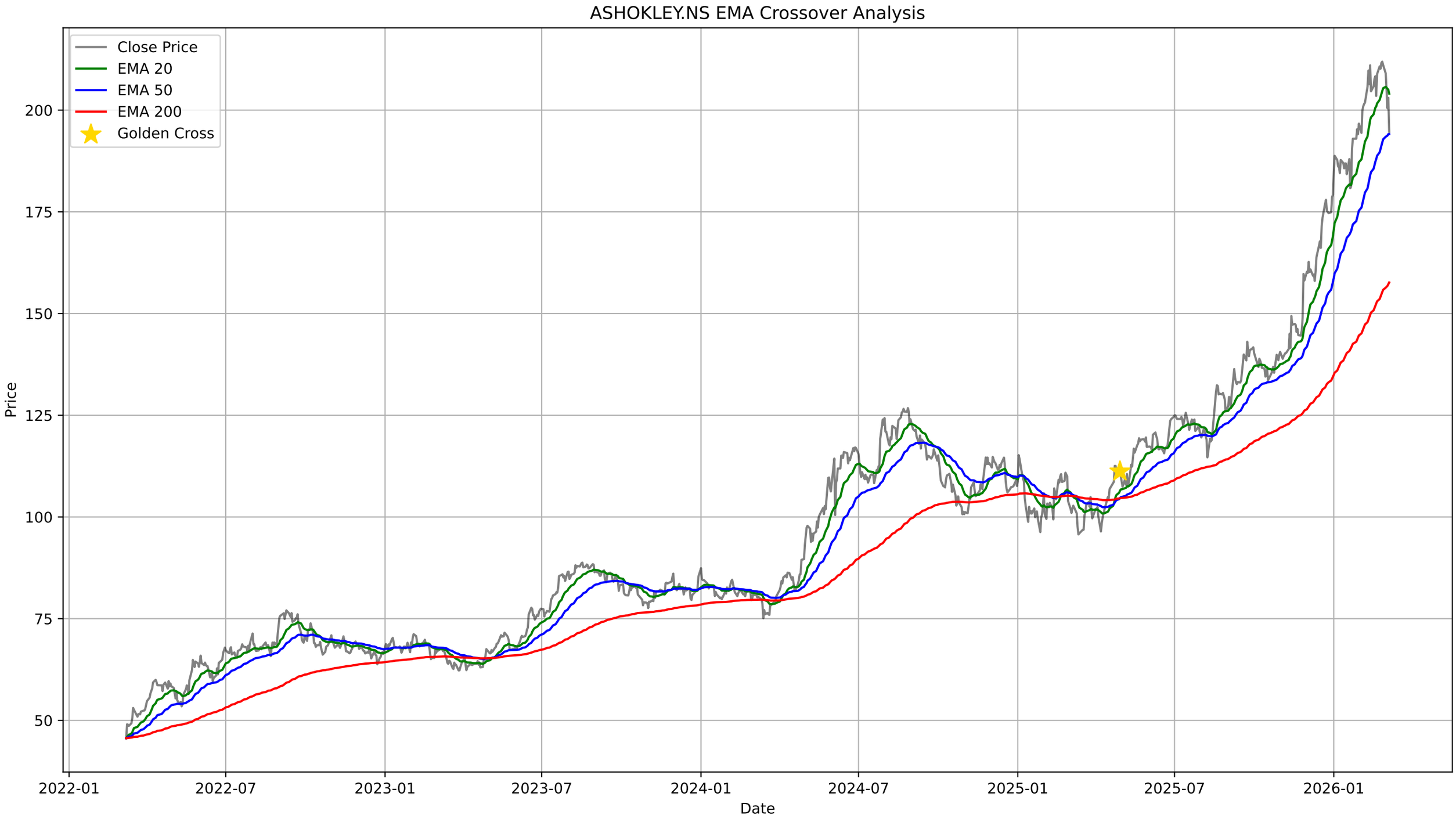
ASHOKLEY.NS EMA Crossover Analysis
Close Price
EMA 20
EMA 50
EMA 200
Golden Cross
Price
200
175
150
125
100
75
50
2022-01
2022-07
2023-01
2023-07
2024-01
2024-07
2025-01
2025-07
2026-01
Date

ASHOKLEY.NS - Bollinger Bands Summary

Current Price:	194.67
Upper Band:	215.73
Middle Band (SMA 20):	206.82
Lower Band:	197.90
%B:	-0.1814
Band Width:	0.0862
Status:	Below Lower Band
Signal:	None
Recent Signal 1:	**Sell Signal at 2026-02-11 00:00:00+05:30**
Recent Signal 2:	**Buy Signal at 2026-03-05 00:00:00+05:30**

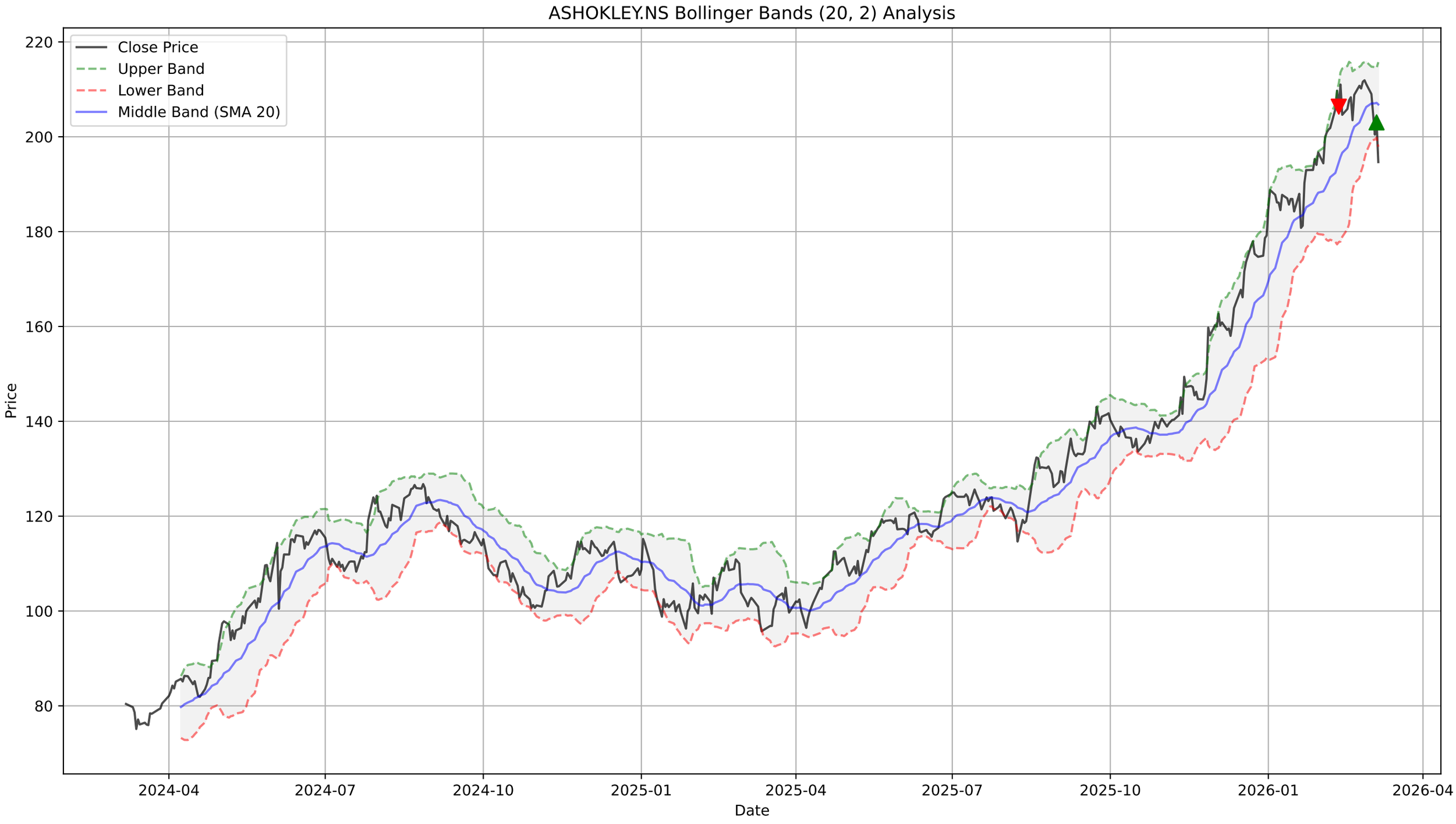
ASHOKLEY.NS Bollinger Bands (20, 2) Analysis
Close Price
Upper Band
Lower Band
Middle Band (SMA 20)
Price
Date
220
200
180
160
140
120
100
80
2024-04
2024-07
2024-10
2025-01
2025-04
2025-07
2025-10
2026-01
2026-04

ASHOKLEY.NS - Supertrend Summary

Status:	**DOWNTREND (Sell)**
Supertrend Value:	215.67
Signal Identified On:	2026-03-06

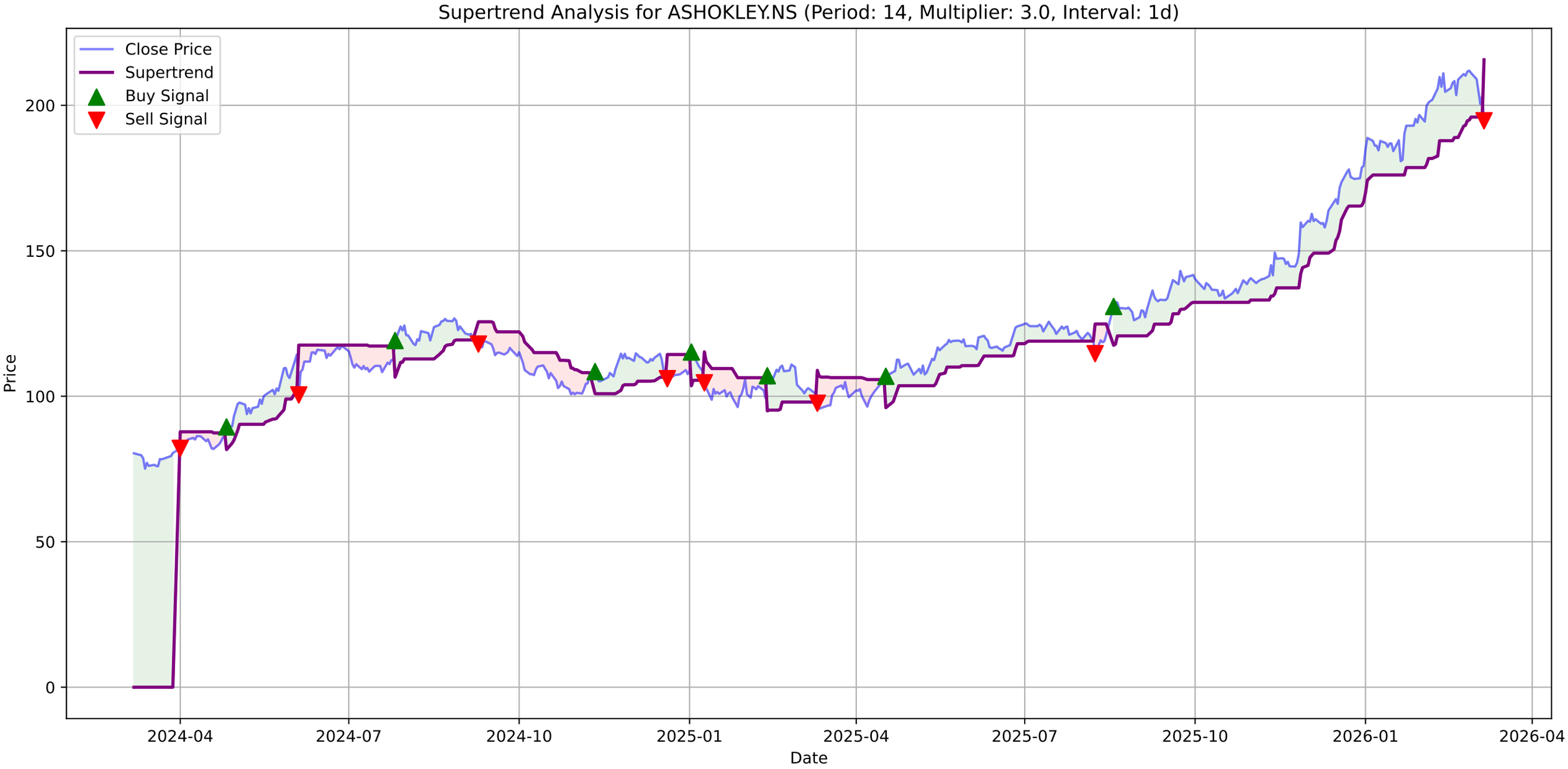
Supertrend Analysis for ASHOKLEY.NS (Period: 14, Multiplier: 3.0, Interval: 1d)
Close Price
Supertrend
Buy Signal
Sell Signal
Price
Date
0
50
100
150
200
2024-04
2024-07
2024-10
2025-01
2025-04
2025-07
2025-10
2026-01
2026-04

ASHOKLEY.NS - MACD Summary

MACD Line:	2.33
Signal Line:	4.58
Histogram:	-2.25
Trend:	**Bearish**
Momentum:	**Strengthening**
Signal:	None
Divergences Detected:	1
└ **Bearish Divergence:**	Date: 2026-02-26 00:00:00+05:30, Price: 211.92

ASHOKLEY.NS Price

ASHOKLEY.NS MACD (12, 26, 9)

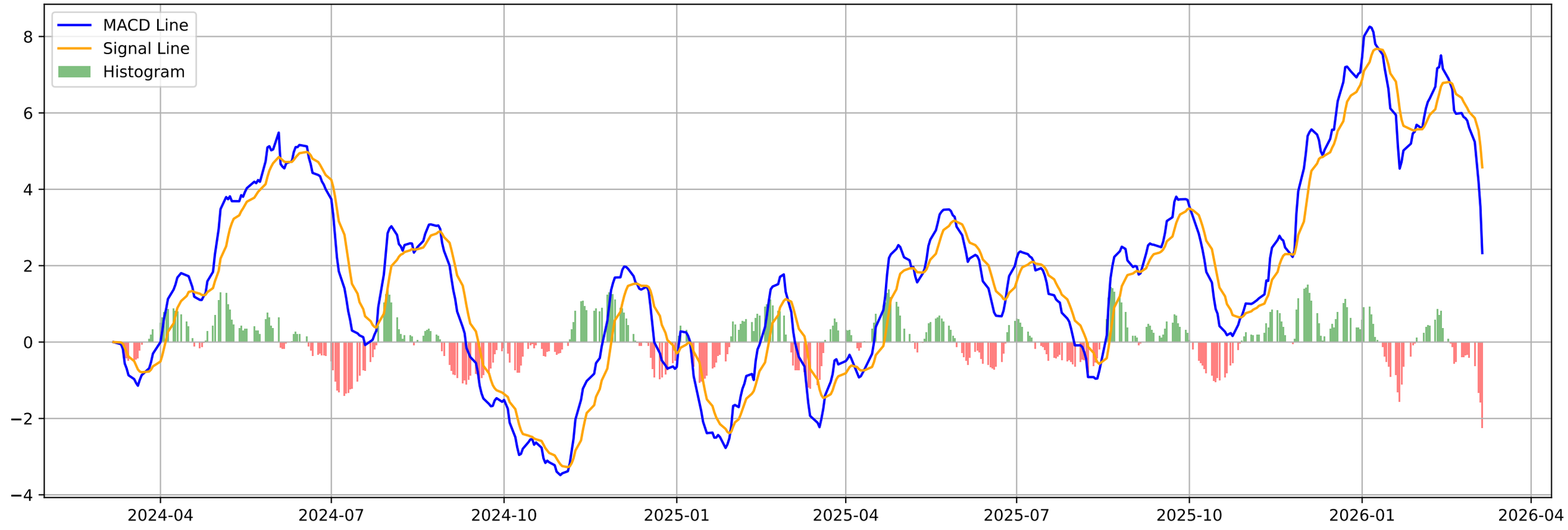

ASHOKLEY.NS - Volatility Squeeze Summary

BB Width:	0.0862
ATR:	5.7871
Total Signals:	3
Signal 1:	BB Squeeze at 2026-03-02 00:00:00+05:30 (Price: 209.01)
Signal 2:	BB Squeeze at 2026-03-04 00:00:00+05:30 (Price: 200.46)
Signal 3:	BB Squeeze at 2026-03-05 00:00:00+05:30 (Price: 203.04)

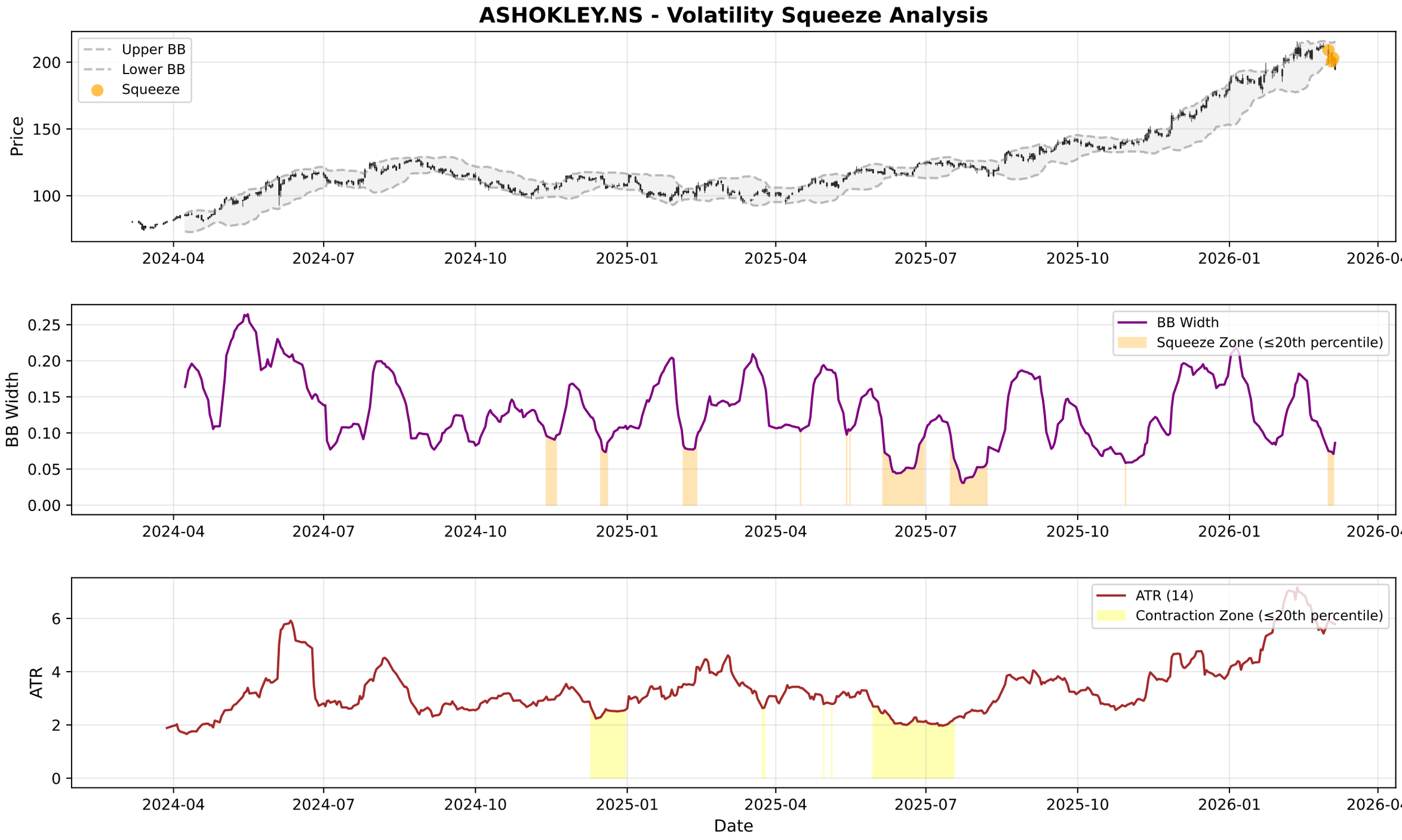
ASHOKLEY.NS - Volatility Squeeze Analysis
Upper BB
Lower BB
Squeeze
Price
200
150
100
2024-04
2024-07
2024-10
2025-01
2025-04
2025-07
2025-10
2026-01
2026-04
BB Width
Squeeze Zone (≤20th percentile)
0.25
0.20
0.15
0.10
0.05
0.00
ATR (14)
Contraction Zone (≤20th percentile)
ATR
6
4
2
0
Date

ASHOKLEY.NS - RSI-Volume Summary

Current RSI:	40.83
Current Volume:	23585465
Volume MA 20:	17147620
Bullish Divergences:	2
Bearish Divergences:	7
Bullish Div 1:	Date: 2024-10-29 00:00:00+05:30, Price: 100.66
Bullish Div 2:	Date: 2025-02-11 00:00:00+05:30, Price: 99.41
Bearish Div 1:	Date: 2025-09-08 00:00:00+05:30, Price: 136.37
Bearish Div 2:	Date: 2026-02-26 00:00:00+05:30, Price: 211.92

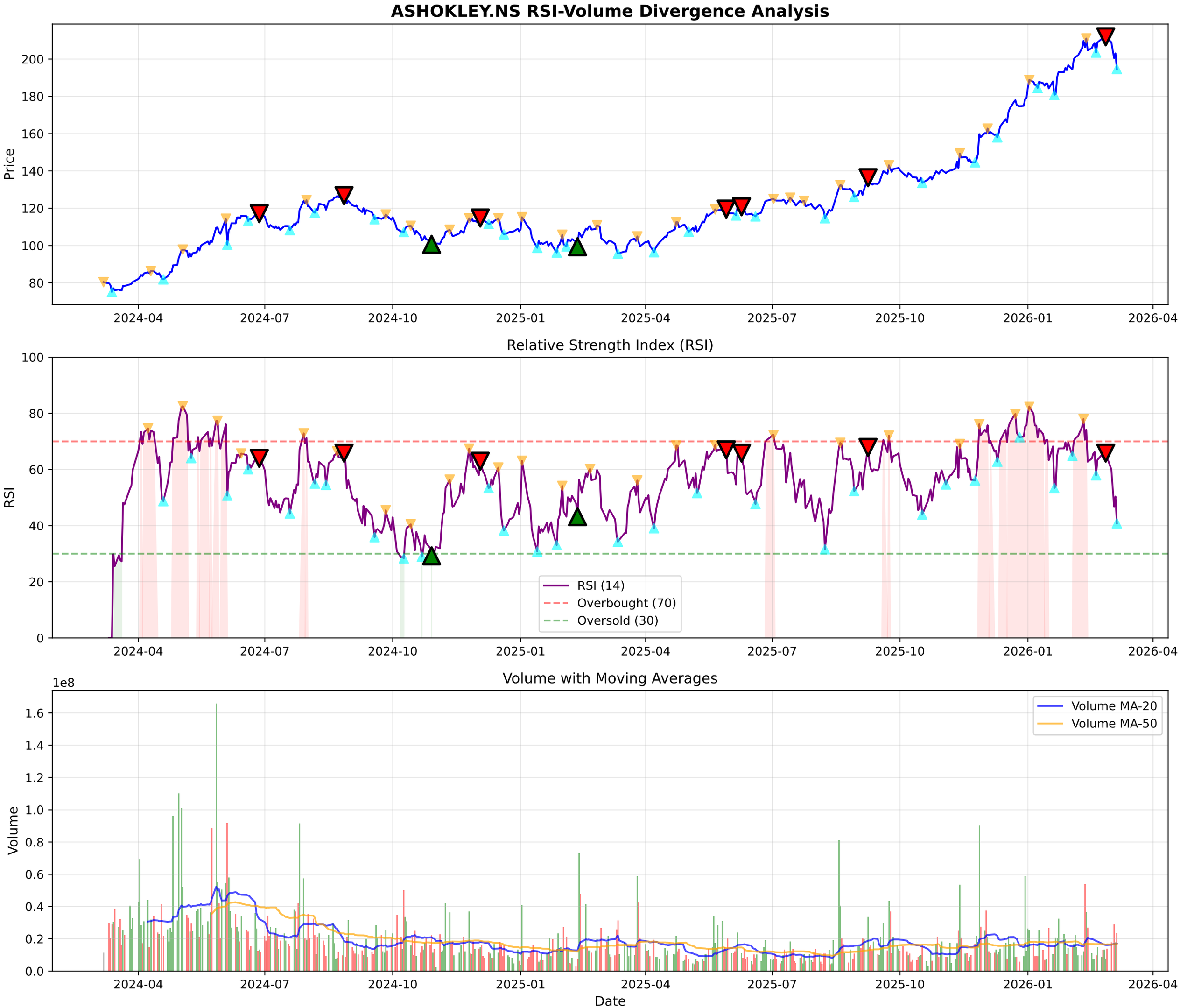
ASHOKLEY.NS RSI-Volume Divergence Analysis
Price
Relative Strength Index (RSI)
RSI
RSI (14)
Overbought (70)
Oversold (30)
Volume with Moving Averages
Volume
1e8
Volume MA-20
Volume MA-50
Date
2024-04
2024-07
2024-10
2025-01
2025-04
2025-07
2025-10
2026-01
2026-04

ASHOKLEY.NS - Volume Analysis

═══ VOLUME ANALYSIS ═══:	
Status:	**33 Signals Detected**
:	
2025-12-03 [+]:	**Buying Exhaustion (Bearish Div)**
2026-01-05 [-]:	Distribution Day
2026-01-16 [-]:	Distribution Day
2026-02-26 [+]:	**Buying Exhaustion (Bearish Div)**
2026-03-02 [-]:	Distribution Day

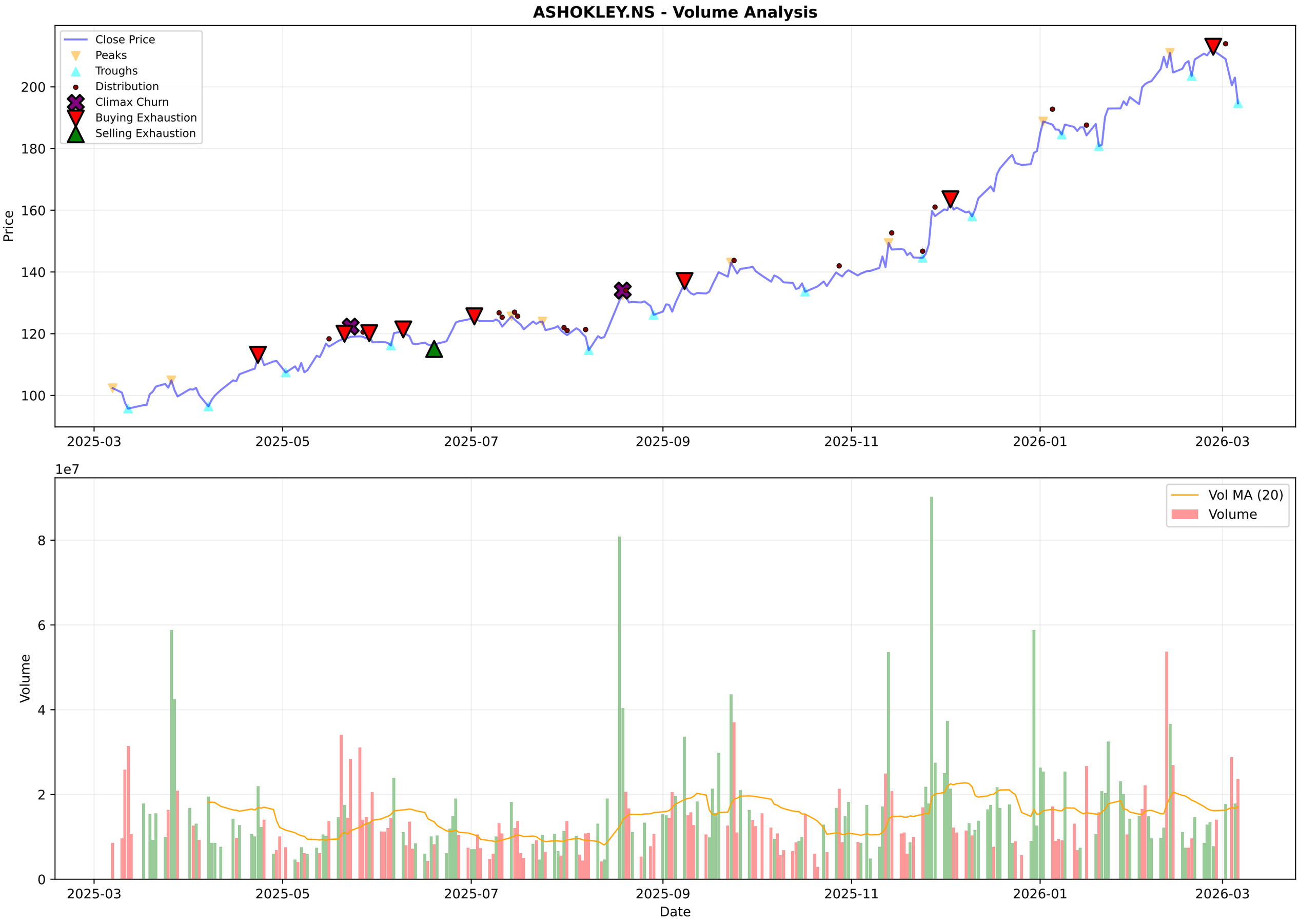
ASHOKLEY.NS - Volume Analysis
Close Price
Peaks
Troughs
Distribution
Climax Churn
Buying Exhaustion
Selling Exhaustion
Price
200
180
160
140
120
100
2025-03
2025-05
2025-07
2025-09
2025-11
2026-01
2026-03
1e7
Vol MA (20)
Volume
Volume
8
6
4
2
0
Date

ASHOKLEY.NS - Candlestick Classification Summary

═══ CANDLESTICK CLASSIFICATION ═══:	
Latest Classification:	**Seller Control**
Recent Trend Score (10-day avg):	0.00
:	
Distribution:	
No Control:	118
Buyer Control:	58
Seller Control:	45
Buyer Strong Control:	5
Seller Strong Control:	2

ASHOKLEY.NS - Candlestick Classification
Seller Strong Control
Seller Control
No Control
Buyer Control
Buyer Strong Control
Price
220
200
180
160
140
120
1e7
Volume
8
6
4
2
0
2025-06-18
2025-07-14
2025-08-07
2025-09-04
2025-09-30
2025-10-28
2025-11-24
2025-12-18
2026-01-14
2026-02-10
Date

Multi-Timeframe Supertrend Analysis

Timeframe	Status	Value	Last Price	Signal Date
1 Week	**UPTREND (Buy)**	186.44	194.67	2025-05-12
1 Day	**DOWNTREND (Sell)**	215.67	194.67	2026-03-06
15 Min	**DOWNTREND (Sell)**	197.33	194.6	2026-03-06

Multi-Timeframe MACD Analysis

Timeframe	Trend	Momentum	Signal
1 Week	**Bullish**	Weakening	No Signal
1 Day	**Bearish**	Strengthening	No Signal
15 Min	**Bearish**	Strengthening	No Signal

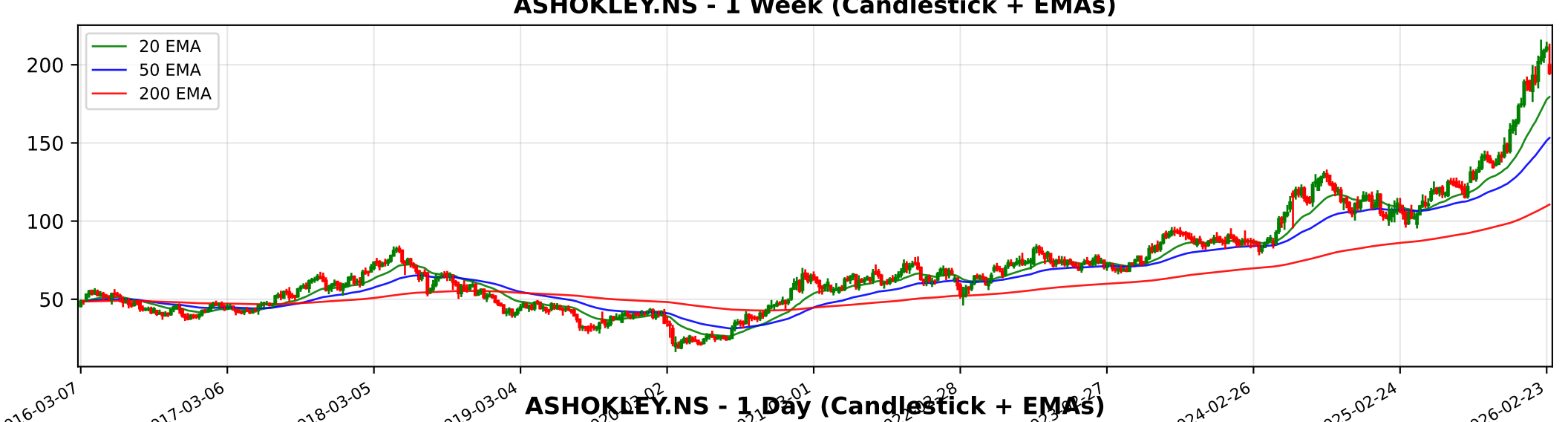
ASHOKLEY.NS - 1 Week (Candlestick + EMAs)
20 EMA
50 EMA
200 EMA
200
150
100
50
2016-03-07
2017-03-06
2018-03-05
2019-03-04
2024-02-26
2025-02-24
2026-02-23

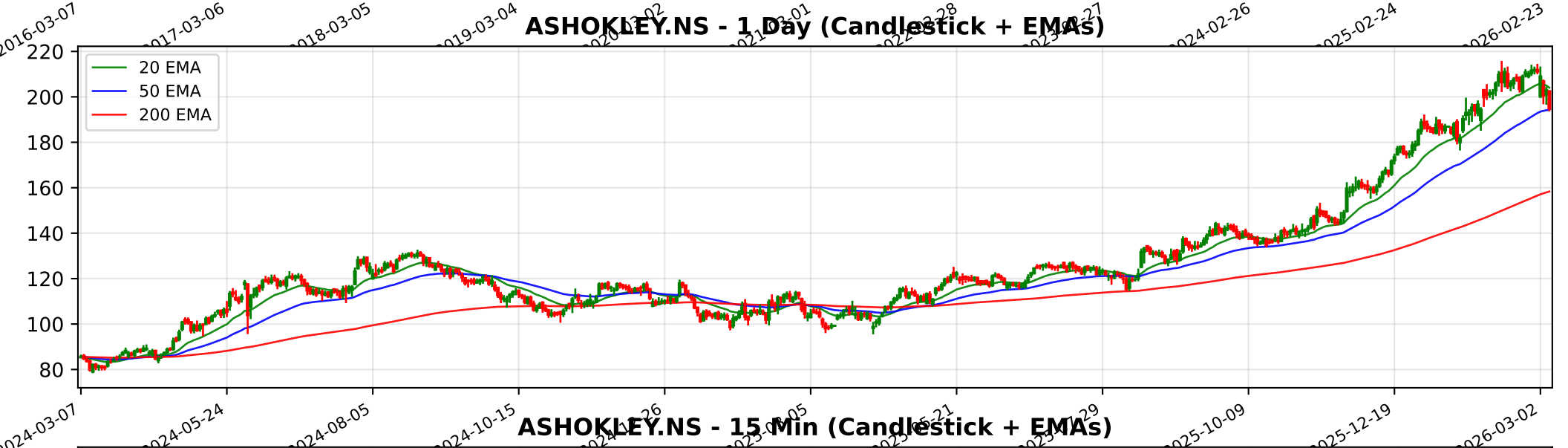
ASHOKLEY.NS - 1 Day (Candlestick + EMAs)
20 EMA
50 EMA
200 EMA
220
200
180
160
140
120
100
80
2024-03-07
2024-05-24
2024-08-05
2024-10-15
2025-10-09
2025-12-19
2026-03-02

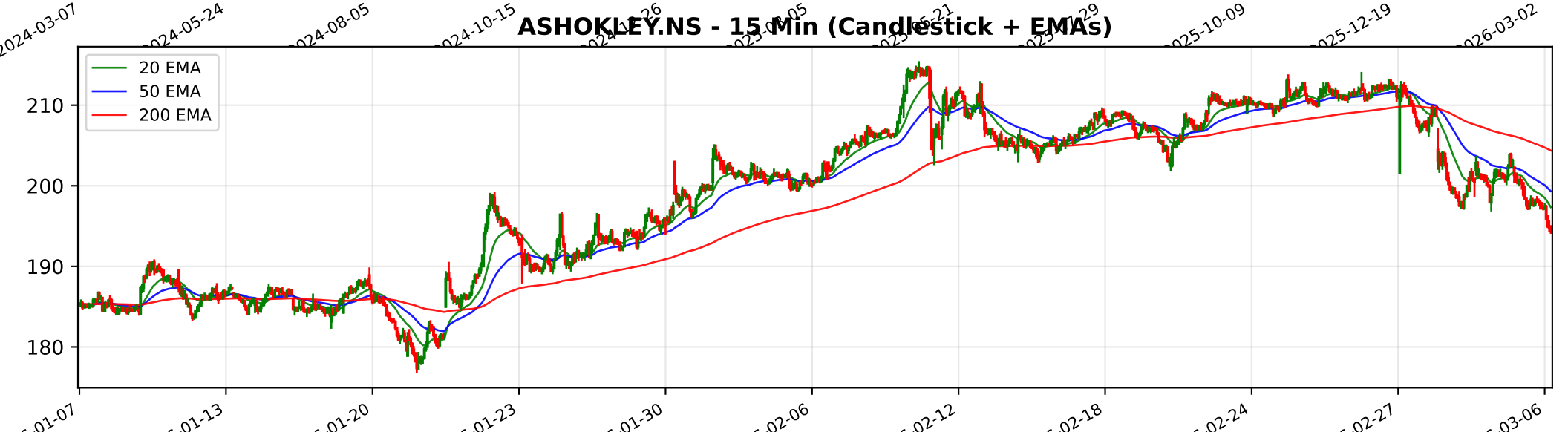
ASHOKLEY.NS - 15 Min (Candlestick + EMAs)
20 EMA
50 EMA
200 EMA
210
200
190
180
01-13
01-20
01-23
01-30
02-06
02-12
02-18
02-24
02-27
03-06

Trendlyne Snapshot - ASHOKLEY_main

Markets Baskets Alerts F&O MF Reports Screeners Subscribe Superstars Portfolio Watchlist Insider Trades Results Data Downloader More

Search Stock, IPO, MF

MARKETS / SECTOR : AUTOMOBILES & AUTO COMPONENTS / INDUSTRY : COMMERCIAL VEHICLES / ASHOK LEYLAND LTD.

Ashok Leyland Ltd.

NSE: ASHOKLEY | BSE: 500477

Ashok Leyland Live Share Price Today, Share Analysis and Chart

Turnaround Potential

In 4 Starfolio Baskets

IRAN WAR IMPACT The impact of the Iran-Israel war on Ashok Leyland Ltd. is currently categorized as Neutral to Potentially Negative, primarily characterized by indirect risks rather than direct operational exposure to the conflicting nations. ##### Outline o... Read More

194.67 -8.37 (-4.12%)

↑ 102.93% Gain from 52W Low

24.4M NSE+BSE Volume

NSE 06 Mar, 2026 3:31 PM (IST)

Watchlist Portfolio Alert My Notes

Overview FORECASTER STOCK REPORT Buy Sell Zone F&O Financials News Reports Technicals Shareholding Deals Corporate Actions Alerts About

Durability score	Valuation Score	Momentum Score	Analyst Price Target
50.0 / 100	31.8 / 100	63.6 / 100	204
Medium Financial Strength	Mid Valuation	Technically Moderately Bullish	1Yr Price target upside is 5%

Turnaround Potential These stocks have average financials and valuation, but strong momentum indicating buying interest View Similar Embed DVM

FORECASTER

DVM
Key Metrics
Price Chart
Forecaster
Financials
Technicals
Shareholding
Deals
Documents
Corporate actions
Company Profile

S 17 W 14 O 10 T 2

SWOT Analysis

Check Before You Buy

VIEW FULL CHECKLIST

Medium rank 10 Positive • 13 Negative

43.5% Pass in checklist

0 45 55 100

PE Valuation Check

Right Now: Overvalued -11.6%

1 Year Forward: Fairly Valued 3.3%

INSIGHT Ashok Leyland is overvalued at current PE, but fairly valued on future earnings

Ashok Leyland Key Metrics

Preset Metrics: Preset Metrics

ROE Ann. %	Broker Average Target	Market Capitalization	Price to Book
25.4	199.67	114,346.3	
Below Industry Median	2.57% upside	Market Runner Up	Below Industry Median

Trendlyne Snapshot - ASHOKLEY_forecaster

Markets Baskets Alerts F&O MF Reports Screeners Subscribe Superstars Portfolio Watchlist Insider Trades Results Data Downloader More

Search Stock, IPO, MF

MARKETS / SECTOR : AUTOMOBILES & AUTO COMPONENTS / INDUSTRY : COMMERCIAL VEHICLES / ASHOK LEYLAND LTD.

Ashok Leyland Ltd.

NSE: ASHOKLEY | BSE: 500477

Turnaround Potential

In 4 Starfolio Baskets

Download real time STOCK REPORT

194.67 -8.37 (-4.12%)

↑ 102.93% Gain from 52W Low

24.4M NSE+BSE Volume

NSE 06 Mar, 2026 3:31 PM (IST)

Watchlist Portfolio Alert My Notes

Overview FORECASTER STOCK REPORT Buy Sell Zone F&O Financials News Reports Technicals Shareholding Deals Corporate Actions Alerts About

Ashok Leyland - ASHOKLEY - stock price prediction, stock forecast, target price, analyst ratings from 37 analysts

Ashok Leyland has a share price target of Rs 204, revenue growth forecast of 13.0%, and profit growth estimate of 12.6% for FY26, based on top 37 analyst calls.

Ashok Leyland FORECASTER - Analyst Estimates

FORECASTER DASHBOARD →

SHARE PRICE TARGET FORECAST

12 MONTH ESTIMATE

↑ HIT Ashok Leyland's share price target is above the current price, with an upside of 4.6%

EPS FORECAST

QUARTER ANNUAL

↑ HIT Ashok Leyland's EPS was higher than average estimate 3 times in past 3 years

CONSENSUS RECOMMENDATION

37 ANALYST Recommendations

BUY

The consensus recommendation from 37 analysts for Ashok Leyland is BUY