© 2026 Stock Research. All Rights Reserved.

Strategic Trading Analysis

Step 1: Audit the Data

- **Data Present:**
  - Daily and multi-timeframe price charts (Weekly, Daily, 15-min).
  - Moving averages (20, 50, 200 EMAs) and Golden Cross data.
  - Momentum oscillators (MACD, RSI) and Volatility indicators (Bollinger Bands, ATR, Squeeze).
  - Trend indicators (Supertrend).
  - Volume analysis and RSI-Volume divergence.
  - Fundamental data (Revenue, Net Income, ROE, EPS growth) and Relative Strength analysis.
  - Analyst estimates and valuation snapshots.
- **Data Missing:**
  - Sector-specific macro tailwinds/headwinds commentary.
  - Live order book/market depth data (not strictly necessary for positional trading but useful for precise execution).
- **Confidence Level: High**. The provided report is exceptionally comprehensive, offering a 360-degree view of price action, momentum, volume, and fundamentals across multiple timeframes. This provides a robust foundation for an intermediate-term positional trade.

Step 2: Analyze the Setup

- **Price Structure & Trend:** AUROPHARMA has undergone a significant correction from its all-time highs near INR 1600 down to the INR 1000 level. Over the past few months, it has formed a durable base and recently transitioned into a new intermediate uptrend, characterized by a sequence of higher highs and higher lows.
- **Moving Averages:** The daily chart shows excellent confluence with a bullish EMA stack (Price > 20 EMA > 50 EMA > 200 EMA). The recent decisive reclaim of the 200-day EMA (1165.82) serves as a critical line in the sand for positional bulls.
- **Momentum:** The daily MACD is bullish and strengthening (MACD line at 12.02 > Signal at 5.61). The RSI is sitting at a healthy 59.12, indicating strong upward momentum with plenty of runway before hitting overbought territory.
- **Volatility & Confluence:** The stock is emerging from a recent Bollinger Band squeeze (triggered in Jan 2026), suggesting a new directional volatility expansion is underway. Furthermore, the multi-timeframe Supertrend analysis shows alignment (Buy signals on both Weekly and Daily charts).

Step 3: Formulate the Recommendation

Based on the technical base breakout, bullish momentum alignment, and favorable risk-to-reward ratio, the recommendation is **YES**, this is a valid positional setup. The target aligns perfectly with your 5%-15% objective over a 1-4 month horizon.

- **Entry Price:** INR 1225.00 - INR 1231.90 (Enter at current levels; utilizing minor intraday weakness toward the 20 EMA is ideal).
- **Stop Loss:** INR 1148.00 (Hard stop placed just below the 200-day EMA [1165.82] and recent structural swing lows. A daily close below this level breaks the technical thesis).
- **Take Profit:** INR 1355.00 - INR 1380.00 (This targets previous structural resistance levels and aligns with the analyst consensus target of ~1345, offering roughly a 10%-12% upside).

© 2026 Stock Research. All Rights Reserved.

Candlestick Classification Analysis

Based on the provided "Candlestick Classification" data (Pages 20 and 21) and the strict algorithmic rules you shared, here is a detailed price action analysis and prediction from the perspective of a seasoned Candlestick Trader.

1. High-Level Summary & Trend Context

- **Current Price:** INR 1231.90
- **Latest Classification:** No Control (Grey / 0 Score)
- **10-Day Average Trend Score:** 0.00 (Absolute Indecision)
- **Macro Control Distribution:** Over the analyzed period, the asset is heavily dominated by "No Control" (137 days) and leans bearish with "Seller Control" (50 days) outpacing "Buyer Control" (34 days). Institutional conviction (Strong Control) is extremely rare (3 days each).

2. Deep Dive into the Candlestick Chart (Page 21)

A. The Overhead Supply (Resistance at ~INR 1240 - INR 1250): Looking at the chart's recent past, the previous local tops near INR 1240-1250 were printed with distinct **Seller Control (Light Red)** and **Seller Strong Control (Dark Red)** candles. According to your algorithm (Step 1 & Step 4), these dark red candles indicate large bearish bodies relative to ATR, closing near their lows, validated by higher-than-average volume. This established a strong zone of overhead supply.

B. The Recent Bounce (From ~INR 1100 to INR 1231): Price recently bounced from the INR 1100-INR 1120 area. However, analyzing the candlestick classifications during this upward leg reveals a glaring weakness:* The ascent is mostly composed of **Buyer Control (Light Green)** and **No Control (Grey)** candles. * There is a complete absence of **Buyer Strong Control (Dark Green)** candles. * *Algorithmic interpretation:* Based on Steps 1, 2, and 4, the lack of dark green candles means buyers are either failing to close near the highs, failing to generate bodies larger than 1.5 ATR, or crucially, failing to bring high volume (>1.3x avg) to the table. This tells us the bounce is likely driven by retail short-covering or low-liquidity drift rather than aggressive institutional accumulation.

C. The Latest Action (Stalling Momentum): The most recent candles leading up to the current INR 1231.90 price are printing as **No Control (Grey)**. * *Algorithmic interpretation:* A "No Control" output (Step 3 & 5) means the candles likely have weak bodies (<0.5 ATR), long wicks on both sides (indicating intra-day rejection from both buyers and sellers), and average or low volume. * The fact that this indecision is happening exactly as the price approaches the previous heavily defended resistance zone (INR 1240+) is a massive red flag for the bulls.

3. Price Prediction & Trading Outlook

Prediction: Bearish Reversal / Sideways Consolidation The future price movement is highly likely to face a

© 2026 Stock Research. All Rights Reserved.

downward rejection or get stuck in a **choppy, sideways distribution** in the near term. I do not expect a sustained breakout above INR 1250 at this time.

Why?1. **Exhaustion at Resistance:** The asset has drifted upward into a known seller-dominated zone (INR 1240+) with weakening momentum. The 10-day average score of 0.00 confirms that bullish momentum has completely evaporated.2. **Volume & Conviction Mismatch:** "Price without volume is half the story." The recent upward movement lacks the volume multiplier needed to trigger "Buyer Strong Control." Buying into resistance without volume confirmation is a classic bull trap.3. **Wick Rejections:** The clustering of "No Control" (Grey) candles at the top of a swing typically implies long upper wicks are forming as price probes higher, meaning latent sellers are stepping in and capping the intra-day highs.

Actionable Strategy:* **For Bulls:** Do not initiate new long positions here. The algorithmic lack of "Buyer Strong Control" means the risk/reward is heavily skewed against you. Wait for a pullback or a confirmed breakout with a Dark Green candle (high volume, big body) above INR 1250.* **For Bears:** This is a prime area to watch for a short entry. If the next 1-2 daily candles print as **Seller Control (Light Red)** or **Seller Strong Control (Dark Red)**, it will confirm that the "No Control" indecision has resolved in favor of the sellers, likely sending the price back down to test the INR 1150-INR 1180 support zones.

News & Analyst Targets

Here is the latest research and news update for **Aurobindo Pharma Ltd. (NSE: AUROPHARMA)**, compiled for our investment firm's review for the week of March 8, 2026.

1) Latest News for AUROPHARMA This Week

- **Oncology Portfolio Expansion in the US:** On March 4, 2026, Aurobindo's wholly-owned subsidiary, Eugia Pharma Specialities, launched generic Pomalidomide Capsules in the US market. The drug is a generic equivalent to Bristol Myers Squibb's Pomalyst (used for cancer treatment) and has an estimated US market size of $3.3 billion. Eugia was among the first-to-file (FTF) applicants, providing a vital edge in market exclusivity.
- **US FDA Inspections:** The company faced regulatory scrutiny across multiple facilities recently:
  - **Eugia Unit-I (Telangana):** The US FDA concluded an inspection on February 27, 2026, issuing a Form 483 with four observations.
  - **Apitoria Pharma Unit-V:** Inspection resulted in a Form 483 with three observations.
  - **APL Healthcare Unit-IV:** Issued a Form 483 with five procedural observations.
  - *Management Note:* The company has stated that these are standard procedural observations and will not impact financial operations or existing business activities.
- **Clarification on Promoters:** In late February/early March, the NSE sought clarifications from Aurobindo Pharma following media reports that P. Sarath Chandra Reddy (a promoter group member) had been acquitted in the Delhi Liquor Scam case.

2) Upgrades and Downgrades from Brokerages

- **Overall Consensus remains Bullish:** As of early March 2026, the broader consensus from the analyst community is heavily skewed toward a **"Buy"**. Out of approximately 26 covering analysts, 21 recommend a Buy/Strong Buy, 0 recommend Hold, and 5 recommend Sell/Strong Sell.

© 2026 Stock Research. All Rights Reserved.

- **Maintained Ratings (Post Q3 FY26 Earnings):** In February 2026, several major brokerages evaluated Aurobindo's recent performance. **Nuvama**, **BofA Securities**, **Investec**, **HSBC**, and **ICICI Direct** all maintained their "Buy" ratings on the stock, citing a strong European pipeline and stabilizing US revenue.
- **Maintained Sells: Citi** continues to maintain a "Sell" rating, primarily highlighting concerns regarding generic price erosion in the US market and valuation multiples.

3) Other News Impacting AUROPHARMA

- **Solid Q3 FY26 Financials:** The company recently reported steady Q3 FY26 results with consolidated revenue growing 8.3% YoY to INR 8,646 crore, and net profit jumping 8% to INR 910 crore. Growth was heavily driven by a massive 27% surge in the European markets, which helped offset a muted 2% growth in the US formulations market.
- **PLI Scheme & Pen-G Manufacturing:** Output from the company's Pen-G facility (supported by the government's Production Linked Incentive scheme) is successfully ramping up, touching 9,000-10,000 metric tonnes in early 2026. Analysts expect full margin benefits and external sales from the PLI program to act as a major strategic catalyst starting from April 2026.
- **GST Demand Notice:** Aurobindo Pharma was recently hit with a INR 169.84 crore GST demand (including an equal penalty amount) by the Ranga Reddy GST Commissionerate over alleged erroneous Input Tax Credit (ITC) refunds from late 2022. The company noted there is no material financial impact and is appealing the order.
- **F&O Margins:** On a broader sectoral scale, starting March 2026, the NSE is imposing an additional 15% margin on specific F&O stocks where top clients hold over 20% of the Market Wide Position Limit, a measure that could impact near-term trading leverage and volatility in the pharma sector.

4) Latest Targets from the Analyst Community and Brokerages

Below is a consolidated summary of the latest 12-month target prices for AUROPHARMA issued by top brokerages following the recent Q3 FY26 earnings cycle:

Brokerage / Firm	Action / Rating	Target Price (INR)	Date
Nuvama	**Maintain Buy**	**INR 1,440**	**Feb 2026**
BofA Securities	**Maintain Buy**	**INR 1,440**	**Feb 2026**
ICICI Direct	**Maintain Buy**	**INR 1,425**	**Feb 2026**
Investec	**Maintain Buy**	**INR 1,425**	**Feb 2026**
HSBC	**Maintain Buy**	**INR 1,380**	**Feb 2026**
Citi	**Maintain Sell**	**INR 1,020**	**Feb 2026**
Consensus Average	**Buy**	**INR 1,345 - INR 1,375**	**Mar 2026**

(Note: The stock is currently trading around the INR 1,225 - INR 1,235 levels, giving it an estimated upside potential of roughly 9% to 15% based on the consensus average and top bullish estimates.)

Stock Detailed Analysis Report

AUROPHARMA.NS

Current Price: ₹1231.90

Generated: 2026-03-07 11:42

AUROPHARMA.NS - 3 Year Daily Price Chart

Long-term Fundamental Analysis (4 Years)

Metric	Is Growing?	Accelerating?	1Y Growth	3Y CAGR
Revenue	Yes	No	9.31%	10.33%
Net Income	Yes	Yes	9.86%	9.59%
ROE	No	Yes	0.41%	-0.31%
EPS	Yes	Yes	10.43%	9.79%

Short-term Fundamental Analysis (6 Quarters)

Metric	Is Growing?	Recent QoQ	Avg QoQ
Revenue	Yes	10.43%	3.20%
Net Income	Yes	10.37%	2.99%
ROE	Yes	4.52%	4.52%
EPS	Yes	10.35%	1.19%

AUROPHARMA.NS - Relative Strength Analysis

═══ OVERVIEW ═══:	
Benchmark Index:	^CNXPHARMA
Sector:	Pharma
Classification:	**Weakening Leader**
RS Score:	51.8/100
:	
═══ RS RATIOS ═══:	
1M RS:	**0.978 [Neutral]**
3M RS:	**1.016 [Leader]**
6M RS:	**1.143 [Leader]**
1Y RS:	**1.015 [Leader]**
:	
═══ TURNAROUND ANALYSIS ═══:	
Turnaround Status:	**Not Detected**
:	
SIGNAL CRITERIA::	
✗ Emerging RS:	**Not accelerating**
✗ Medium-term Lagging:	**Not lagging**
✗ Performance Improving:	**Not improving**

Relative Strength Analysis: AUROPHARMA.NS vs ^CNXPHARMA
Classification: Weakening Leader

Price Performance Comparison (Normalized)

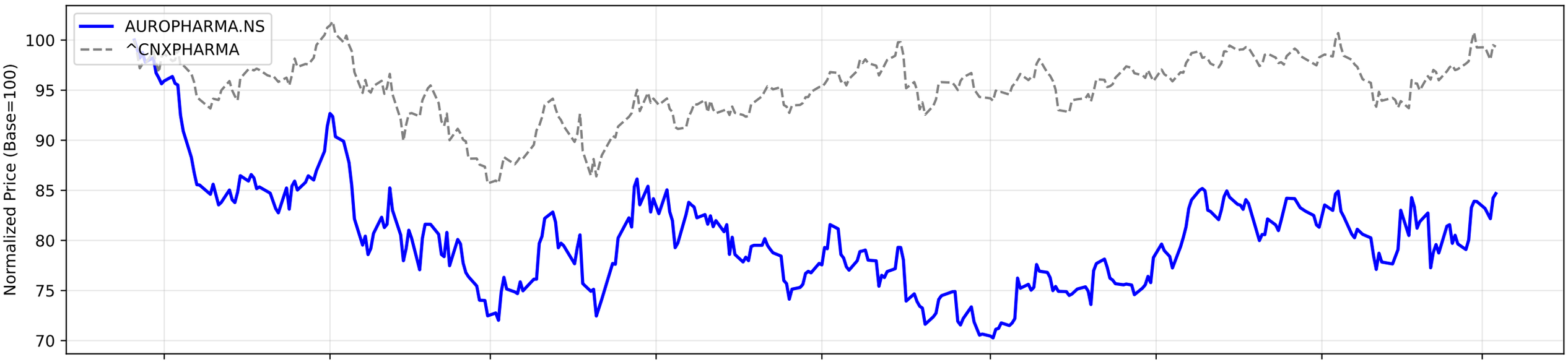

RS Ratio Trends (Multiple Timeframes)

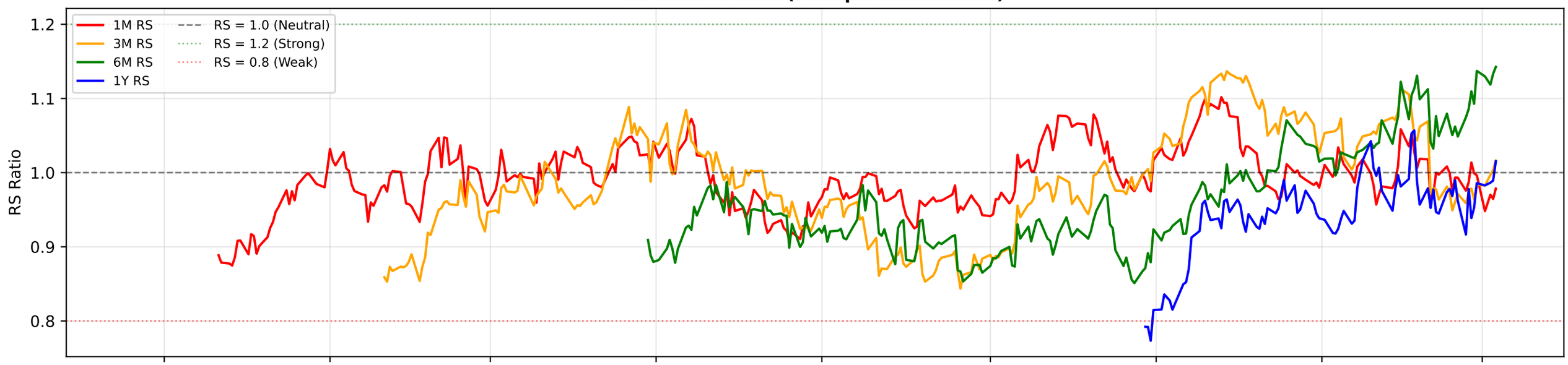

RS Composite Score Timeline

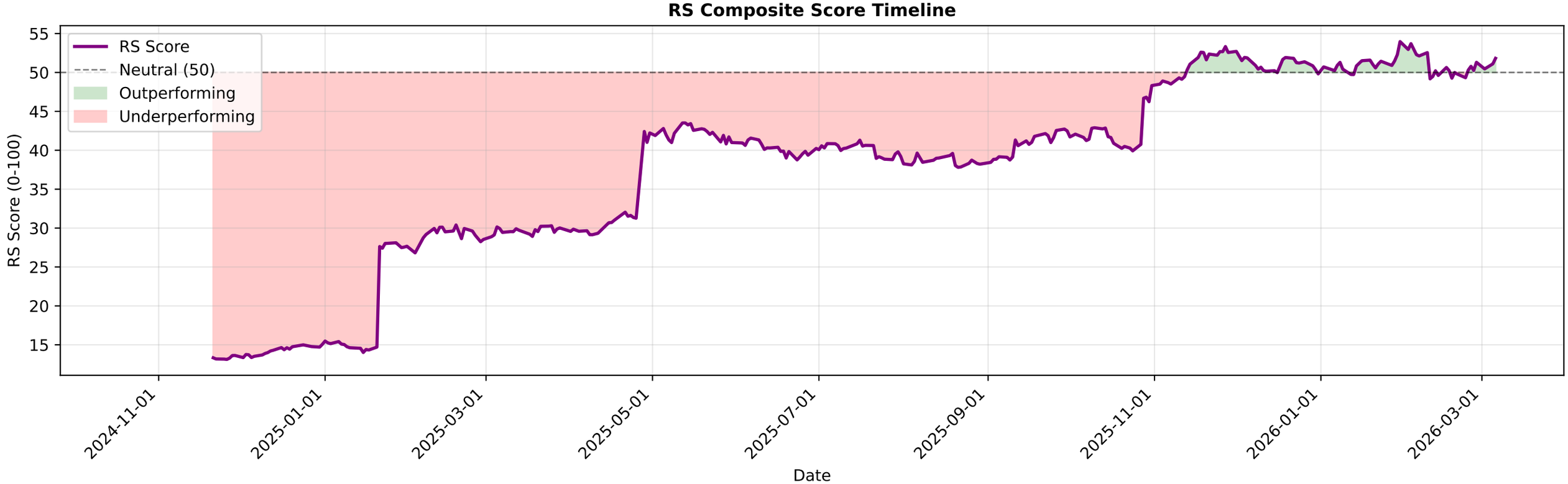

AUROPHARMA.NS - EMA Crossover Summary

EMA 20:	1192.79
EMA 50:	1183.51
EMA 200:	1165.82
Trend Status:	**Strong Uptrend**
Golden Cross Date:	2025-11-26 00:00:00+05:30
Golden Cross Price:	1227.40

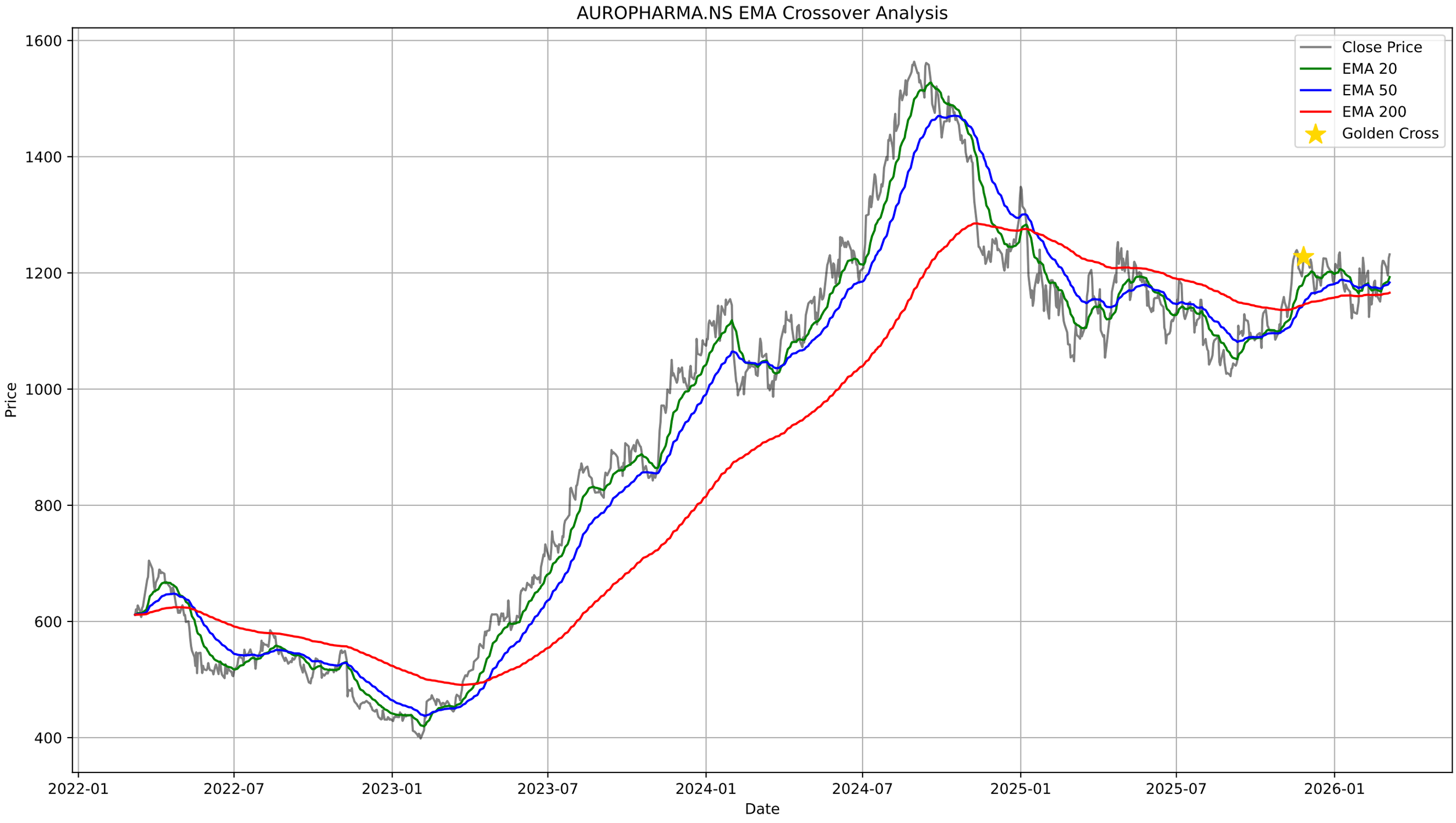
AUROPHARMA.NS EMA Crossover Analysis
Close Price
EMA 20
EMA 50
EMA 200
Golden Cross
Price
Date
1600
1400
1200
1000
800
600
400
2022-01
2022-07
2023-01
2023-07
2024-01
2024-07
2025-01
2025-07
2026-01

AUROPHARMA.NS - Bollinger Bands Summary

Current Price:	1231.90
Upper Band:	1245.83
Middle Band (SMA 20):	1183.04
Lower Band:	1120.25
%B:	0.8891
Band Width:	0.1062
Status:	Upper Half
Signal:	None

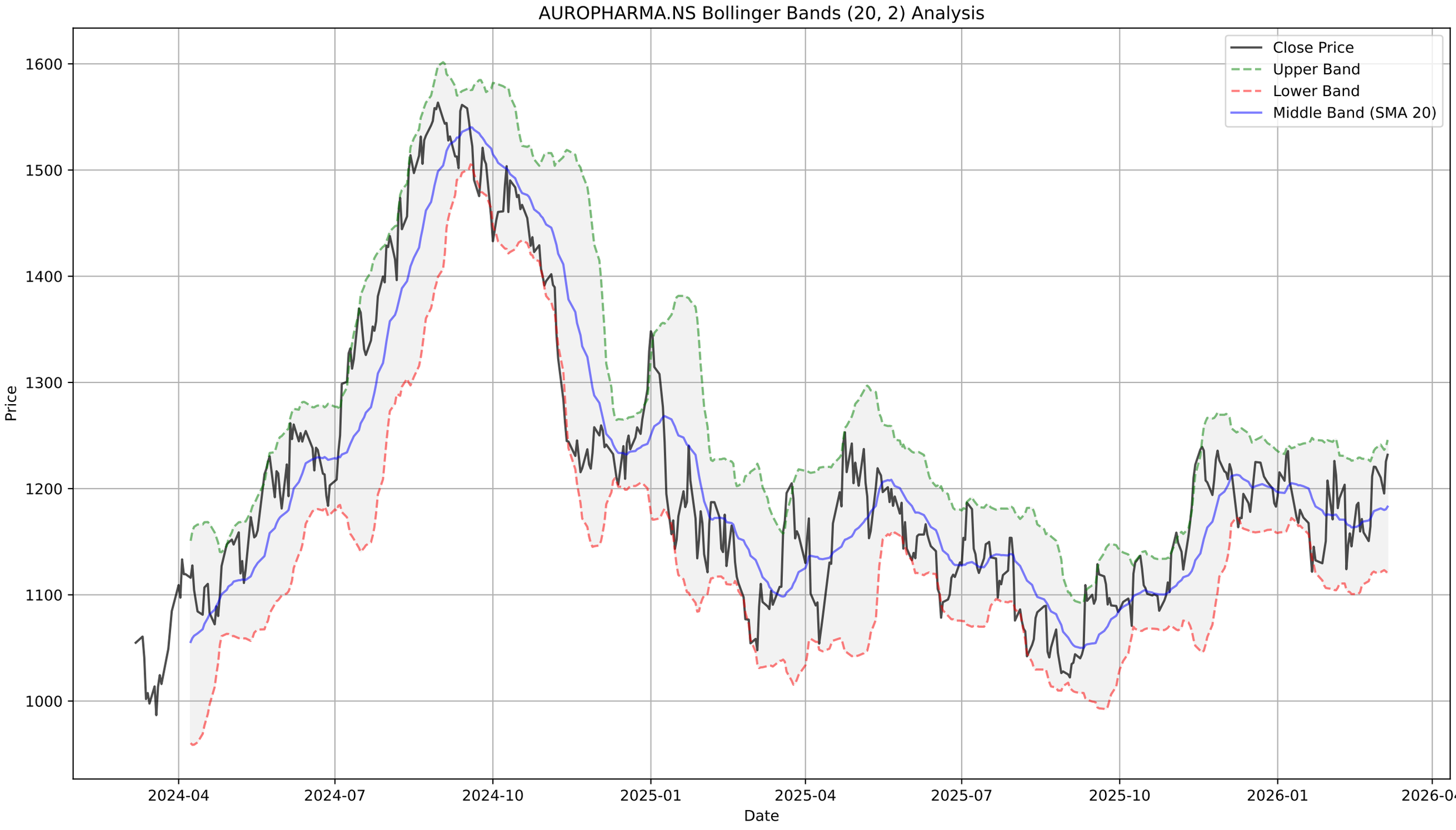
AUROPHARMA.NS Bollinger Bands (20, 2) Analysis
Close Price
Upper Band
Lower Band
Middle Band (SMA 20)
Price
1600
1500
1400
1300
1200
1100
1000
2024-04
2024-07
2024-10
2025-01
2025-04
2025-07
2025-10
2026-01
2026-04
Date

AUROPHARMA.NS - Supertrend Summary

Status:	**UPTREND (Buy)**
Supertrend Value:	1119.77
Signal Identified On:	2026-02-03

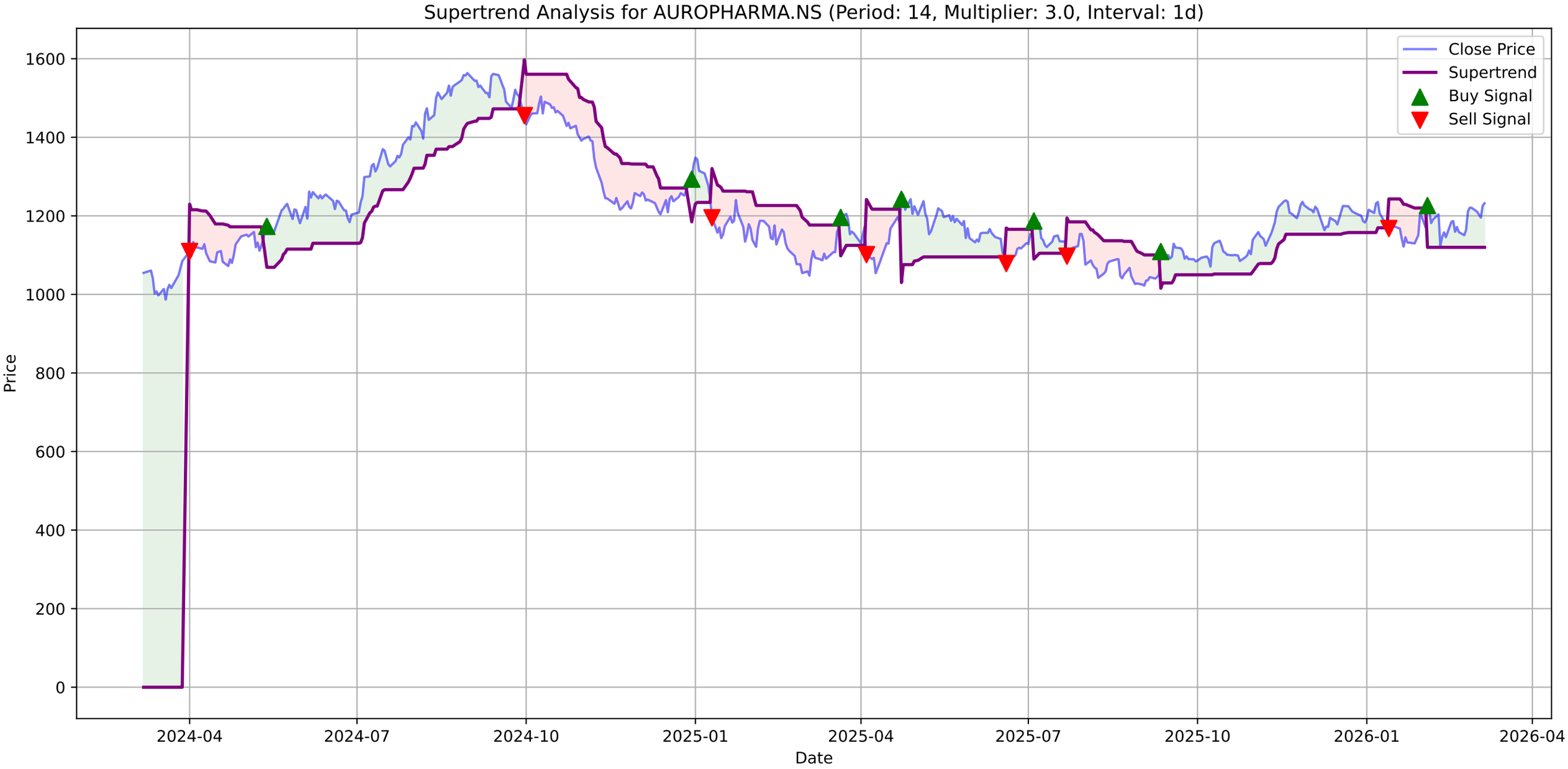
Supertrend Analysis for AUROPHARMA.NS (Period: 14, Multiplier: 3.0, Interval: 1d)
Close Price
Supertrend
Buy Signal
Sell Signal
Price
Date
1600
1400
1200
1000
800
600
400
200
0
2024-04
2024-07
2024-10
2025-01
2025-04
2025-07
2025-10
2026-01
2026-04

AUROPHARMA.NS - MACD Summary

MACD Line:	12.02
Signal Line:	5.61
Histogram:	6.41
Trend:	**Bullish**
Momentum:	**Strengthening**
Signal:	None

AUROPHARMA.NS Price

AUROPHARMA.NS MACD (12, 26, 9)

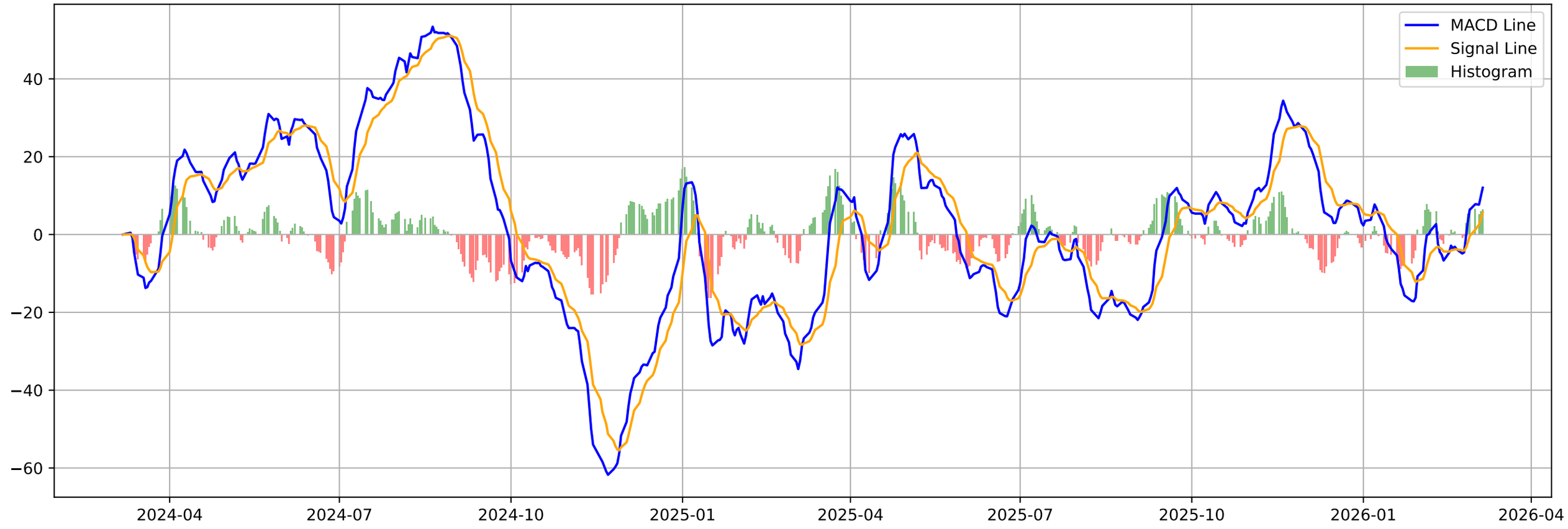

AUROPHARMA.NS - Volatility Squeeze Summary

BB Width:	0.1062
ATR:	38.2357
Total Signals:	25
Signal 1:	BB Squeeze at 2026-01-08 00:00:00+05:30 (Price: 1206.10)
Signal 2:	BB Squeeze at 2026-01-09 00:00:00+05:30 (Price: 1198.70)
Signal 3:	BB Squeeze at 2026-01-12 00:00:00+05:30 (Price: 1172.90)
Signal 4:	BB Squeeze at 2026-01-13 00:00:00+05:30 (Price: 1167.70)
Signal 5:	BB Squeeze at 2026-01-14 00:00:00+05:30 (Price: 1180.10)

AUROPHARMA.NS - Volatility Squeeze Analysis

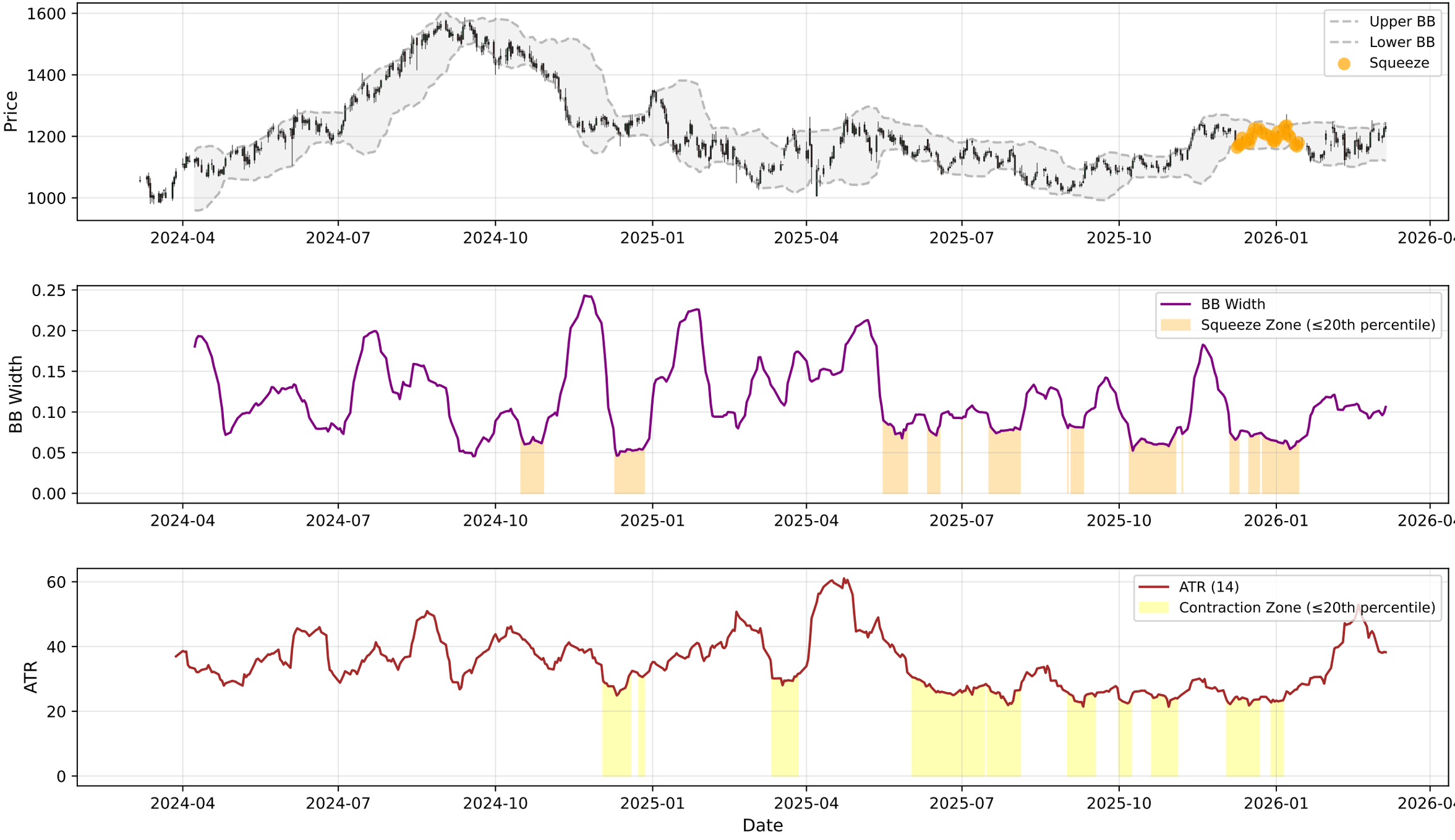

AUROPHARMA.NS - RSI-Volume Summary

Current RSI:	59.12
Current Volume:	804367
Volume MA 20:	2123789
Bullish Divergences:	1
Bearish Divergences:	3
Bullish Div 1:	Date: 2025-02-03 00:00:00+05:30, Price: 1121.19
Bearish Div 1:	Date: 2024-08-30 00:00:00+05:30, Price: 1563.53
Bearish Div 2:	Date: 2025-10-13 00:00:00+05:30, Price: 1136.80

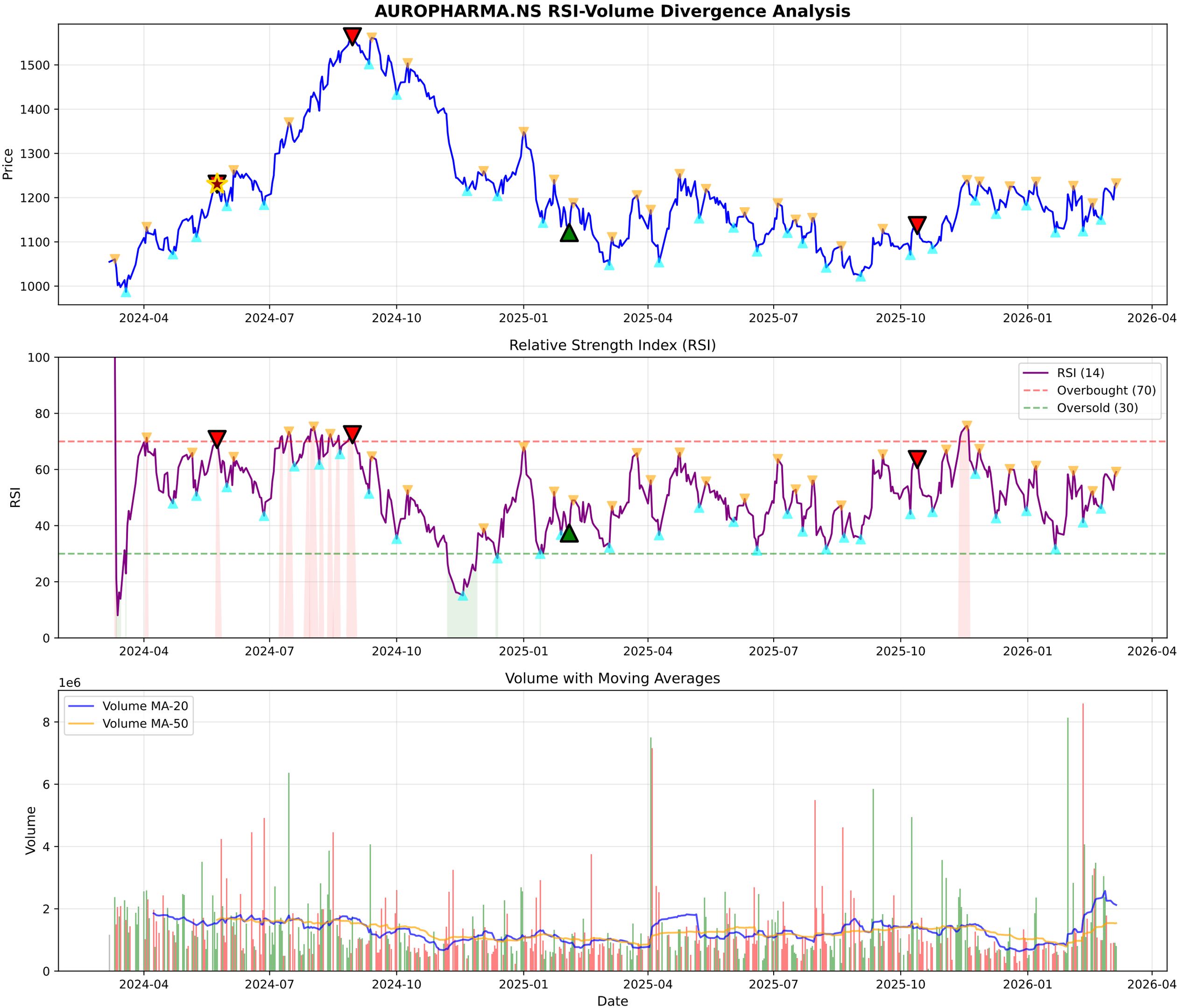
AUROPHARMA.NS RSI-Volume Divergence Analysis
Price
1500
1400
1300
1200
1100
1000
2024-04
2024-07
2024-10
2025-01
2025-04
2025-07
2025-10
2026-01
2026-04
Relative Strength Index (RSI)
RSI
100
80
60
40
20
0
RSI (14)
Overbought (70)
Oversold (30)
Volume with Moving Averages
1e6
Volume
8
6
4
2
0
Volume MA-20
Volume MA-50
Date

AUROPHARMA.NS - Volume Analysis

═══ VOLUME ANALYSIS ═══:	
Status:	**29 Signals Detected**
:	
2026-01-16 [-]:	Distribution Day
2026-01-21 [+]:	**Selling Exhaustion (Bullish Div)**
2026-02-03 [-]:	Climax Volume (Churning)
2026-02-04 [-]:	Distribution Day
2026-03-06 [+]:	**Buying Exhaustion (Bearish Div)**

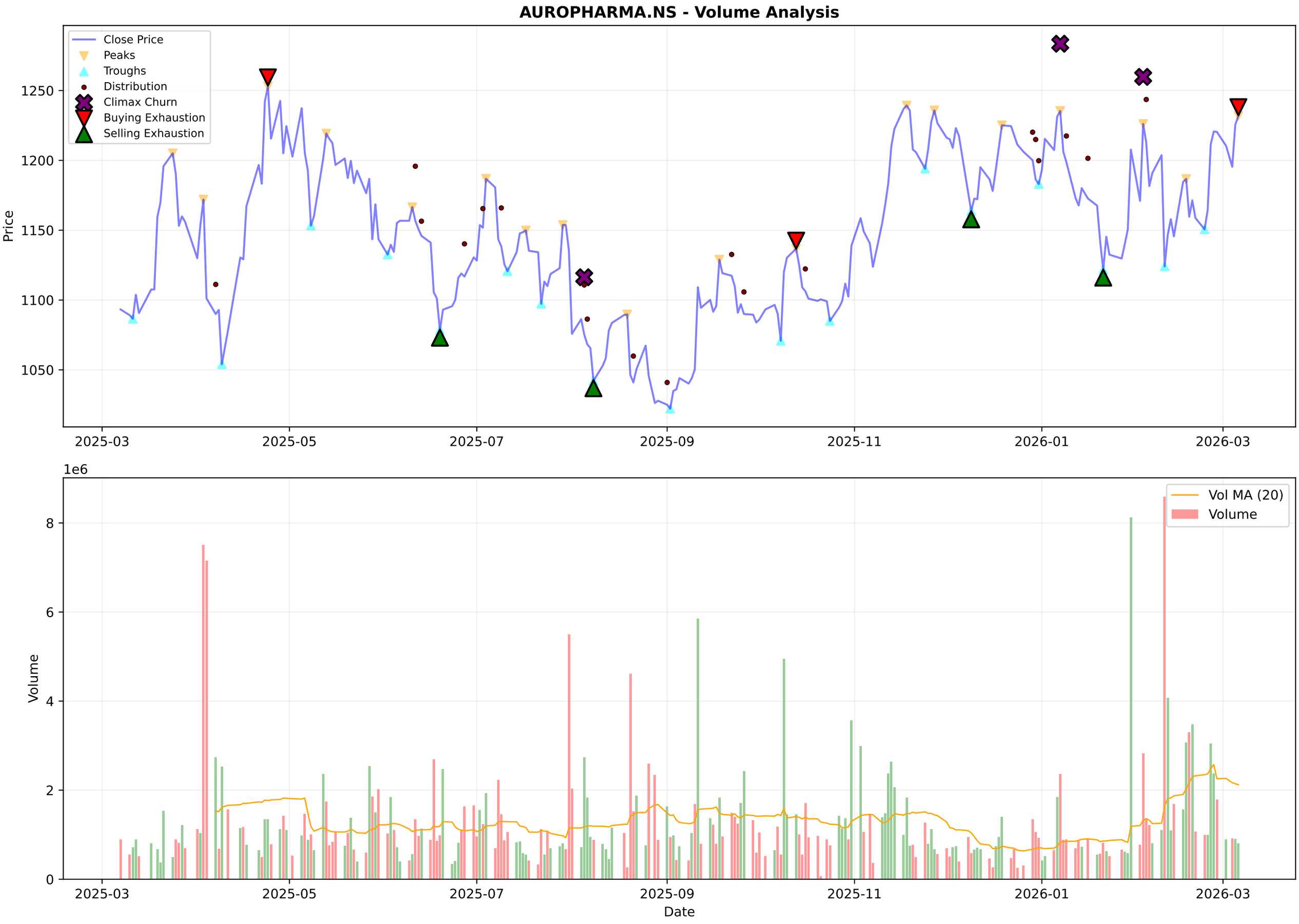
AUROPHARMA.NS - Volume Analysis
Close Price
Peaks
Troughs
Distribution
Climax Churn
Buying Exhaustion
Selling Exhaustion
Price
1250
1200
1150
1100
1050
2025-03
2025-05
2025-07
2025-09
2025-11
2026-01
2026-03
1e6
Vol MA (20)
Volume
Volume
8
6
4
2
0
Date

AUROPHARMA.NS - Candlestick Classification Summary

═══ CANDLESTICK CLASSIFICATION ═══:	
Latest Classification:	**No Control**
Recent Trend Score (10-day avg):	0.00
:	
Distribution:	
No Control:	137
Seller Control:	50
Buyer Control:	34
Buyer Strong Control:	3
Seller Strong Control:	3

AUROPHARMA.NS - Candlestick Classification

Multi-Timeframe Supertrend Analysis

Timeframe	Status	Value	Last Price	Signal Date
1 Week	**UPTREND (Buy)**	1122.17	1231.9	2025-11-10
1 Day	**UPTREND (Buy)**	1119.77	1231.9	2026-02-03
15 Min	**UPTREND (Buy)**	1225.56	1231.9	2026-03-05

Multi-Timeframe MACD Analysis

Timeframe	Trend	Momentum	Signal
1 Week	**Bullish**	Strengthening	Bullish Crossover (Buy)
1 Day	**Bullish**	Strengthening	No Signal
15 Min	**Bearish**	Weakening	Bearish Crossover (Sell)

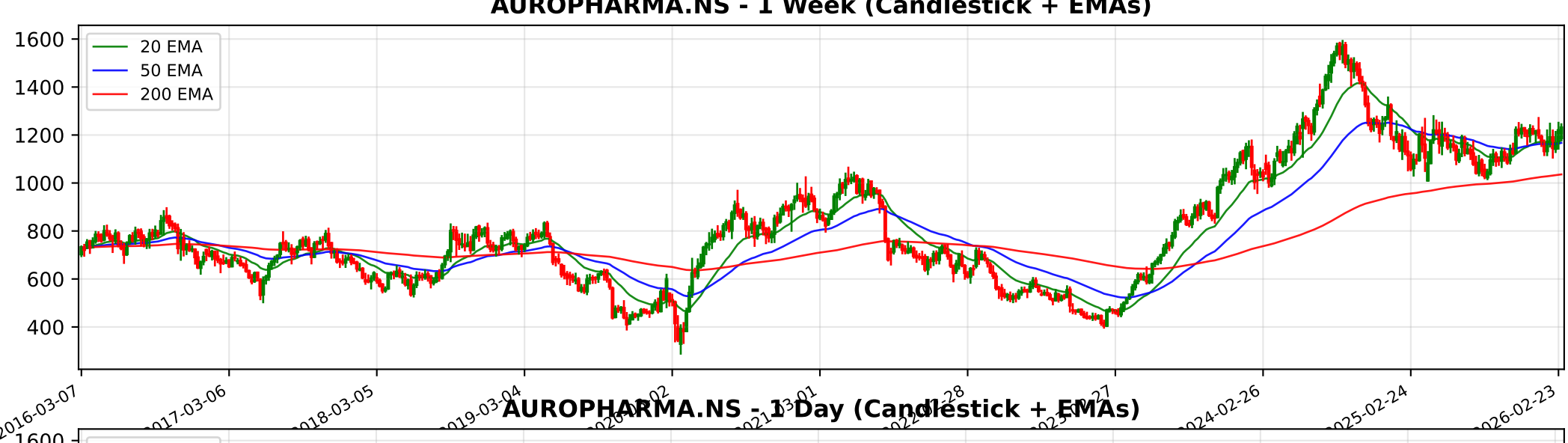
AUROPHARMA.NS - 1 Week (Candlestick + EMAs)
20 EMA
50 EMA
200 EMA
1600
1400
1200
1000
800
600
400
2016-03-07
2017-03-06
2018-03-05
2019-03-04
2024-02-26
2025-02-24
2026-02-23

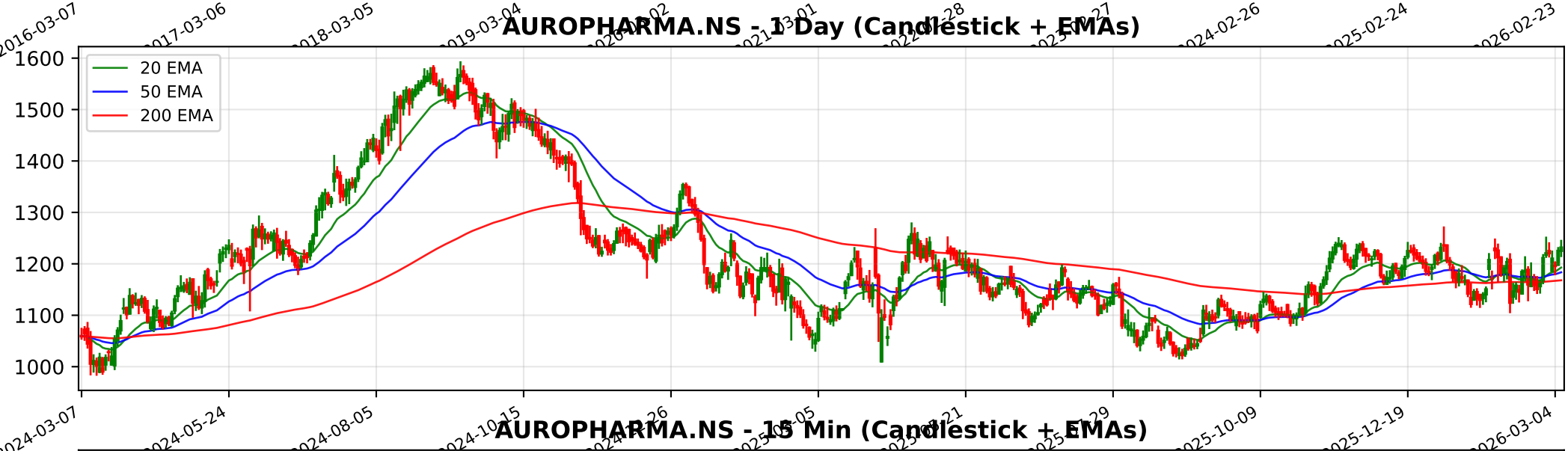
AUROPHARMA.NS - 1 Day (Candlestick + EMAs)
20 EMA
50 EMA
200 EMA
1600
1500
1400
1300
1200
1100
1000
2024-03-07
2024-05-24
2024-08-05
2025-10-09
2025-12-19
2026-03-04

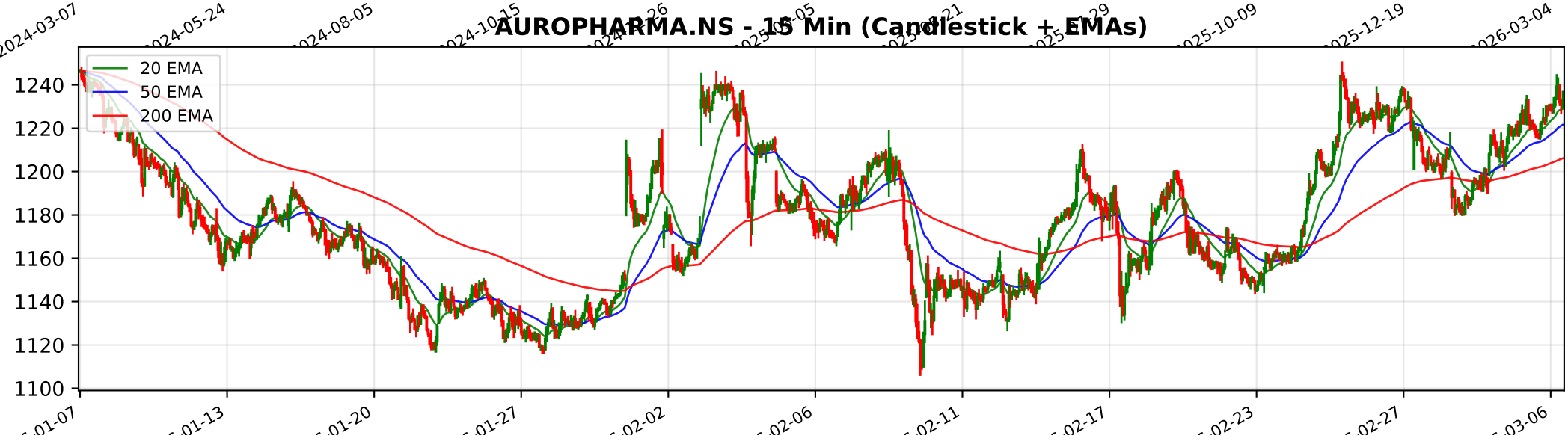
AUROPHARMA.NS - 15 Min (Candlestick + EMAs)
20 EMA
50 EMA
200 EMA
1240
1220
1200
1180
1160
1140
1120
1100
01-13
01-20
01-27
02-02
02-06
02-11
02-17
02-23
02-27
03-06

Trendlyne Snapshot - AUROPHARMA_main

Markets Baskets Alerts F&O MF Reports Screeners Subscribe Superstars Portfolio Watchlist Insider Trades Results Data Downloader More

Search Stock, IPO, MF

MARKETS / SECTOR : PHARMACEUTICALS & BIOTECHNOLOGY / INDUSTRY : PHARMACEUTICALS / AUROBINDO PHARMA LTD.

Aurobindo Pharma Ltd.

NSE: AUROPHARMA | BSE: 524804

Aurobindo Pharma Live Share Price Today, Share Analysis and Chart

Turnaround Potential

In 3 Starfolio Baskets

IRAN WAR IMPACT Geopolitical tensions in the Middle East, specifically the Iran-Israel conflict, present a neutral to marginally negative impact on Aurobindo Pharma Ltd. While the company has a physical and commercial presence in the Gulf region, its primary rev... Read More

1231.90 6.40 (0.52%)

↑ Near 52W High of ₹1278.60

831.7K NSE+BSE Volume

NSE 06 Mar, 2026 3:31 PM (IST)

Watchlist Portfolio Alert My Notes

Overview FORECASTER STOCK REPORT Buy Sell Zone F&O Financials News Reports Technicals Shareholding Deals Corporate Actions Alerts About

Durability score	Valuation Score	Momentum Score	Analyst Price Target
50.0 / 100	43.0 / 100	65.9 / 100	1,345
Medium Financial Strength	Mid Valuation	Technically Moderately Bullish	1Yr Price target upside is 9%

Turnaround Potential — These stocks have average financials and valuation, but strong momentum indicating buying interest — View Similar — Embed DVM

FORECASTER

DVM
Key Metrics
Price Chart
Forecaster
Financials
Technicals
Shareholding
Deals
Documents
Corporate actions
Company Profile

24 S W 3 6 O T 4

SWOT Analysis

Check Before You Buy

VIEW FULL CHECKLIST

High rank — 15 Positive • 8 Negative

65.2% Pass in checklist

0 45 55 100

PE Valuation Check

Right Now	1 Year Forward
Overvalued -7.9%	Overvalued -10.8%

INSIGHT Aurobindo Pharma is overvalued at both current PE and future earnings estim

Aurobindo Pharma Key Metrics

Preset Metrics: Preset Metrics

ROE Ann. %	Broker Average Target	Market Capitalization	Price to Book
10.7	1,332.89	71,548.9	
Above Industry Median	8.20% upside	High in industry	Below Industry Median

Trendlyne Snapshot - AUROPHARMA_forecaster

Markets Baskets Alerts F&O MF Reports Screeners Subscribe Superstars Portfolio Watchlist Insider Trades Results Data Downloader More

Search Stock, IPO, MF

MARKETS / SECTOR : PHARMACEUTICALS & BIOTECHNOLOGY / INDUSTRY : PHARMACEUTICALS / AUROBINDO PHARMA LTD.

Aurobindo Pharma Ltd.

NSE: AUROPHARMA | BSE: 524804

Turnaround Potential

In 3 Starfolio Baskets

Download real time STOCK REPORT

1231.90 6.40 (0.52%)

↑ Near 52W High of ₹1278.60

831.7K NSE+BSE Volume

NSE 06 Mar, 2026 3:31 PM (IST)

Watchlist Portfolio Alert My Notes

Overview FORECASTER STOCK REPORT Buy Sell Zone F&O Financials News Reports Technicals Shareholding Deals Corporate Actions Alerts About

Aurobindo Pharma - AUROPHARMA - stock price prediction, stock forecast, target price, analyst ratings from 26 analysts

Aurobindo Pharma has a share price target of Rs 1345, revenue growth forecast of 5.3%, and profit growth estimate of 3.2% for FY26, based on top 26 analyst calls.

Aurobindo Pharma FORECASTER - Analyst Estimates

FORECASTER DASHBOARD →

SHARE PRICE TARGET FORECAST

12 MONTH ESTIMATE

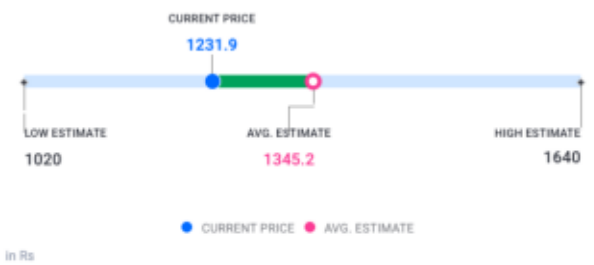

↑ HIT Aurobindo Pharma's share price target is above the current price, with an upside of 9.2%

EPS FORECAST

QUARTER ANNUAL

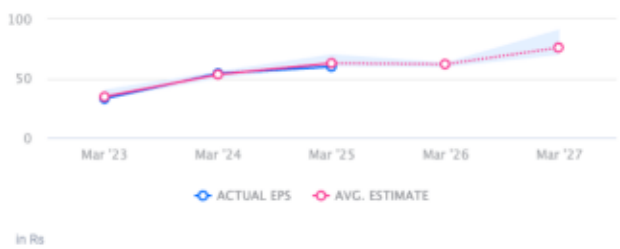

↓ MISS Aurobindo Pharma's EPS was lower than average estimate 2 times in past 3 years

CONSENSUS RECOMMENDATION

26 ANALYST Recommendations

BUY

The consensus recommendation from 26 analysts for Aurobindo Pharma is BUY