© 2026 Stock Research. All Rights Reserved.

Strategic Trading Analysis

Step 1: Audit the Data

- **Data Present:** Daily/Weekly/15-minute price charts, Moving Averages (20, 50, 200 EMAs), Relative Strength (vs. Bank Nifty), MACD, Bollinger Bands, Volatility Squeeze, Supertrend, RSI-Volume divergence, Candlestick control classification, and fundamental/analyst consensus snapshots.
- **Data Missing:** Options chain/Open Interest data, Order book depth, and broader macroeconomic/sectoral overlay.
- **Confidence Level: High**. The provided report is remarkably comprehensive, offering a multi-timeframe technical view, clear volume footprints, momentum metrics, and a solid baseline of fundamental health. This is more than sufficient for structuring an intermediate-term swing/positional trade.

Step 2: Analyze the Setup

- **Macro vs. Micro Trend:** The long-term trend remains intact, evidenced by the Weekly Supertrend remaining in a "Buy" state and the price trading well above the 200-day EMA (1232.44). However, the intermediate/short-term structure is deteriorating.
- **Momentum & Moving Averages:** Price (1315.80) has recently sliced below both the 20-day EMA (1355.48) and the 50-day EMA (1326.13). The Daily Supertrend triggered a fresh "SELL" signal on 2026-03-06. Furthermore, the MACD shows strengthening bearish momentum (Histogram at -7.86).
- **Volume & Price Action:** Volume analysis indicates active distribution, with four "Distribution Days" and a "Buying Exhaustion" signal flagged over the last few weeks. Candlestick classification confirms "Seller Control" is dominating the current tape.
- **Support & Resistance:** The stock is currently resting precisely on the Lower Bollinger Band (1315.59). While this could prompt a short-term technical bounce, the velocity of the recent drop and the cluster of distribution days suggest overhead supply will be heavy at the 50 EMA and 20 EMA.

Step 3: Formulate the Recommendation

Based on the active distribution phase and the loss of key short-term moving averages, I advise **AGAINST** entering this stock right now. Catching a falling knife in the face of a fresh Daily Supertrend Sell signal violates risk-averse positional trading principles.

Here is the conditional plan to monitor for a high-probability entry once the current corrective phase exhausts itself and buyers step back in:

- **Condition to Buy:** Wait for the stock to arrest its current decline, base out, and print a daily close back above the 50-day EMA (1326.13) accompanied by above-average volume. Alternatively, look for a bullish reversal pattern if the price tests the 200-day EMA (1232.44). Assuming a 50-day EMA reclaim:
- **Entry Price:** 1335.00 (Triggered only upon a confirmed daily close above the 50-day EMA to prove buyer absorption).
- **Stop Loss:** 1275.00 (Hard stop placed below the psychological 1300 level and recent localized support, keeping risk capped at roughly 4.5%).
- **Take Profit:** 1480.00 (Targets a ~10.8% return, pushing back toward recent structural highs and aligning with the trajectory toward the analyst consensus target of 1500, offering a solid 1:2.4 risk-to-reward ratio).

Candlestick Classification Analysis

As a seasoned Candlestick Trader, I have reviewed the **Candlestick Classification** chart (Page 21) and its accompanying summary (Page 20) for AXISBANK.NS. Applying the provided 5-step classification algorithm,

© 2026 Stock Research. All Rights Reserved.

here is my professional interpretation of the price action and my prediction for the stock's future movement.

1. Current State & Summary Analysis (Page 20)

- **Latest Classification:** The system explicitly flags the latest session as **"Seller Control" (-1)**.
- **10-Day Average Trend Score:** The score sits at **0.20**. While technically still barely positive (reflecting the broader uptrend of the past few weeks), the fact that the latest candle is negative indicates a sharp, sudden shift in momentum.
- **Historical Distribution:** Out of the classified candles, "No Control" (indecision) heavily dominates (124 days). However, "Seller Control" (50) and "Buyer Control" (50) are perfectly matched, showing a historically balanced tug-of-war. The most recent sequence on the chart is what breaks this tie.

2. Deep Dive into the Price Action Chart (Page 21)

Looking at the extreme right side of the chart, we can decode the story the market is telling us based on your algorithmic logic:

- **The Climax and Exhaustion (Top near INR 1400):** Just before the current drop, price action pushed up to the INR 1400 level. Notice the sequence of gray ("No Control") and small green/red bodies at the very peak.
  - *Logic Check (Steps 1 & 3):* The bodies became very small relative to the ATR (Weak body = 0 points), and long upper wicks appeared. This means buyers pushed the price up, but sellers aggressively defended the INR 1400 zone, resulting in failed attempts and rejection. This is a classic top-reversal setup.
- **The Reversal & Shift in Conviction:** Following the indecision at the peak, we see a cascade of red candles. Look at the last 2-3 trading sessions. We have large bearish bodies that are closing near their absolute lows.
  - *Logic Check (Steps 1 & 2):* The body size relative to ATR has expanded significantly (Strong bearish body). Furthermore, the close is near the low of the day, showing maximum conviction. Buyers completely lost control by the end of the day, resulting in a downgrade of any bullish sentiment and a strong upgrade for the sellers.
- **Volume Validation (The Multiplier):** Looking at the bottom pane, the volume bars associated with these recent red candles are spiking notably higher than the preceding gray/indecision days.
  - *Logic Check (Step 4):* According to your rules, high volume (>1.3x avg) acts as a 1.2x multiplier. "Price without volume is half the story." The high volume on these downward moves confirms that institutional participants-not just retail traders-are actively distributing and driving the price down.

3. Future Price Prediction

Directional Bias: SHORT-TERM BEARISH / CORRECTIONARY

Why?The market narrative has clearly shifted from "Buyer Control" to "Seller Control." The exhaustion at the INR 1400 level (indicated by long upper wicks and "No Control" candles) has been validated by a high-volume, wide-range downside break.

Because the algorithm emphasizes **Close Position** (closing near the lows shows overnight holding comfort for short-sellers) and **Volume Multiplier** (validating institutional selling), the immediate path of least resistance is **down**.

What to expect next:1. **Continuation of the Drop:** Expect the price to continue drifting lower in the

© 2026 Stock Research. All Rights Reserved.

immediate future to test historical support zones. The momentum is currently in the hands of the sellers.2. **Look for the "No Control" Pivot:** As a trader, I would not step in to buy right now. I would wait for the current "Seller Control" / "Seller Strong Control" candles to shrink relative to ATR, accompanied by long *lower* wicks (Step 3: buyers defending) and a drop in volume (Step 4: selling pressure drying up). Until a cluster of "No Control" or "Buyer Control" candles appears to arrest this fall, catching this falling knife is dangerous.

Conclusion: The algorithmic candlestick logic strongly indicates a recent top has been put in. Sellers have taken the wheel with high conviction. **Expect further downside pressure in the near term.**

News & Analyst Targets

Here is the latest research and news analysis for **Axis Bank (AXISBANK)** as of the first week of March 2026.

1) Latest News for AXISBANK This Week

- **Merger/Amalgamation Approval:** On March 6, 2026, Axis Bank granted in-principle approval for the proposed amalgamation of Max Financial Services Limited with Axis Max Life Insurance Limited (AMLI). The restructuring deal outlines future share swap options and a potential IPO route for AMLI by 2027 if it does not list directly.
- **Heavy Put Option Activity & Bearish Sentiment:** Ahead of the March 30, 2026 expiry, Axis Bank stock has witnessed significant put option trading activity (particularly at the INR 1,300 strike price). The stock has been under short-term pressure, slipping over 5% and recording consecutive losing sessions amidst broader market profit-taking.
- **ESOP Allotments:** On March 4, 2026, the bank announced the allotment of 287,534 new equity shares under its Employee Stock Option (ESOP) and Restricted Stock Unit (RSU) schemes, marginally increasing its paid-up share capital to INR 6,214.46 crore.
- **Strong Long-Term Technicals:** Despite the recent 5-6 day bearish streak bringing the stock down to the INR 1,315-INR 1,346 range, Axis Bank's stock continues to technically trade above its crucial 50-day, 100-day, and 200-day moving averages.

2) Upgrades and Downgrades from Brokerages

- **MarketsMOJO (Upgrade):** The quantitative analysis platform recently upgraded Axis Bank's Mojo Grade from **'Sell' to 'Hold'**. This upgrade reflects improved credit quality, asset growth, and operational efficiencies, though they flag that the stock is facing short-term technical weakness.
- **Phillip Capital (Positive Outlook):** In a March 2026 strategy report, Phillip Capital listed Axis Bank among its **"Top Picks"** for long-term accumulation, noting that the bank is exceptionally well-positioned to benefit from India's medium-term infrastructure spending and corporate earnings growth.
- **Historical Base downgrades (Q1 FY26):** It is worth noting that the stock is still absorbing the impact of mid-2025 downgrades. During the last major earnings cycle, **Nuvama** downgraded the stock from 'Buy' to **'Hold'** (cutting the target to INR 1,180) due to elevated credit costs and technical slippages. Similarly, **Motilal Oswal** maintained a **'Neutral'** stance, citing margin compressions.

3) Other News Directly or Indirectly Impacting AXISBANK

- **Geopolitical Tensions & Oil Prices:** Escalating geopolitical tensions in the Middle East (US, Israel, Iran) are currently acting as a near-term overhang on Indian equities. Rising crude prices pose a macroeconomic risk to inflation and interest rate cuts, which indirectly pressures banking margins and slows down near-term credit growth.
- **Sectoral Shift to "Earnings-Led" Growth:** Axis Securities noted in early March 2026 that the Indian market is shifting from a liquidity-driven rally to an earnings-driven cycle. While this has caused recent

© 2026 Stock Research. All Rights Reserved.

market consolidation, it favors large-cap financials like Axis Bank that have strong balance sheets and pricing power compared to overvalued mid-cap and small-cap stocks.

- **Asset Quality Scrutiny:** The banking sector at large is facing stringent Reserve Bank of India (RBI) norms on unsecured lending and loan classifications. Axis Bank has been undergoing a voluntary technical reclassification of loans, which previously caused a spike in recorded slippages. The bank's ability to minimize economic loss from these technical NPAs remains closely watched by institutional investors.

4) Latest Targets from Analyst Community and Brokerages

Currently, the **consensus average share price target for Axis Bank sits at INR 1,419**, representing a rough upside of 7% to 8% from its current trading levels (approx. INR 1,315 - INR 1,328).

Below is a summary table of the most recent brokerage targets for Axis Bank:

Brokerage Firm	Current Rating / Stance	Target Price (INR)	Latest Update Timeline
Consensus Average	Buy / Hold	INR 1,419	March 2026
Phillip Capital	Buy (Top Pick)	Long-term Accumulate	March 2026
MarketsMOJO	Hold (Upgraded from Sell)	Quantitative Hold	March 2026
Centrum	Buy	INR 1,340	FY26
JM Financial	Buy	INR 1,330	FY26
Motilal Oswal	Neutral	INR 1,250	FY26
Nuvama	Hold (Downgrade)	INR 1,180	FY26

(Note: Target prices reflect 12-to-18 month investment horizons based on the firm's most recent assessments of the bank's book value and earnings per share.)

Stock Detailed Analysis Report

AXISBANK.NS

Current Price: ₹1315.80

Generated: 2026-03-07 11:23

AXISBANK.NS - 3 Year Daily Price Chart

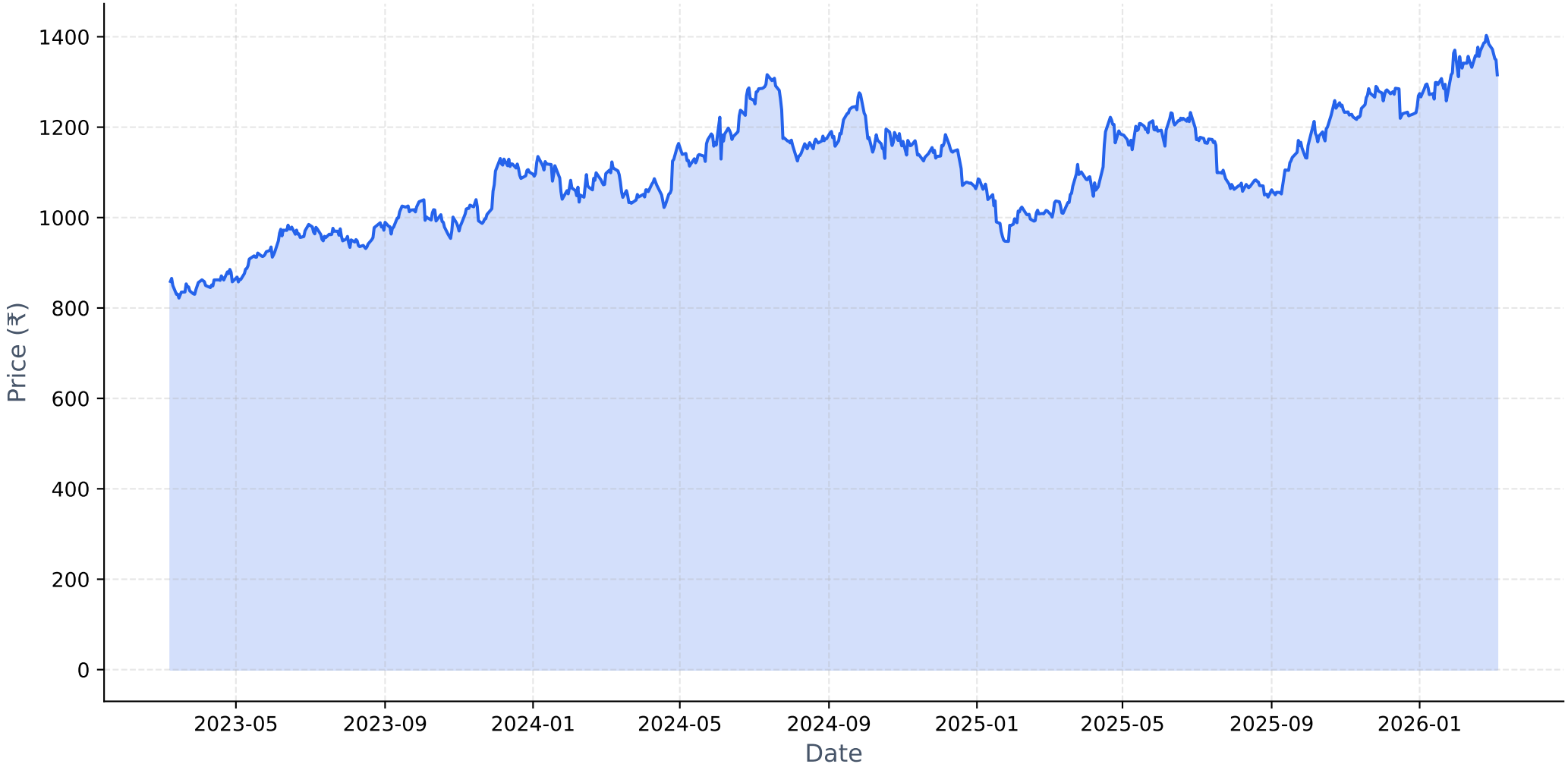

Long-term Fundamental Analysis (4 Years)

Metric	Is Growing?	Accelerating?	1Y Growth	3Y CAGR
Revenue	Yes	No	10.82%	18.36%
Net Income	Yes	No	6.32%	25.72%
ROE	Yes	No	-10.83%	7.87%
EPS	Yes	No	5.96%	25.37%

Short-term Fundamental Analysis (6 Quarters)

Metric	Is Growing?	Recent QoQ	Avg QoQ
Revenue	Yes	-0.22%	0.80%
Net Income	No	12.28%	-0.56%
ROE	No	5.21%	-5.08%
EPS	Yes	12.11%	6.00%

AXISBANK.NS - Relative Strength Analysis

═══ OVERVIEW ═══:	
Benchmark Index:	^NSEBANK
Sector:	Bank
Classification:	**Weakening Leader**
RS Score:	53.9/100
:	
═══ RS RATIOS ═══:	
1M RS:	**1.025 [Leader]**
3M RS:	**1.056 [Leader]**
6M RS:	**1.159 [Leader]**
1Y RS:	**1.090 [Leader]**
:	
═══ TURNAROUND ANALYSIS ═══:	
Turnaround Status:	**Not Detected**
:	
SIGNAL CRITERIA::	
✗ Emerging RS:	**Not accelerating**
✗ Medium-term Lagging:	**Not lagging**
✗ Performance Improving:	**Not improving**

Relative Strength Analysis: AXISBANK.NS vs ^NSEBANK
Classification: Weakening Leader

Price Performance Comparison (Normalized)

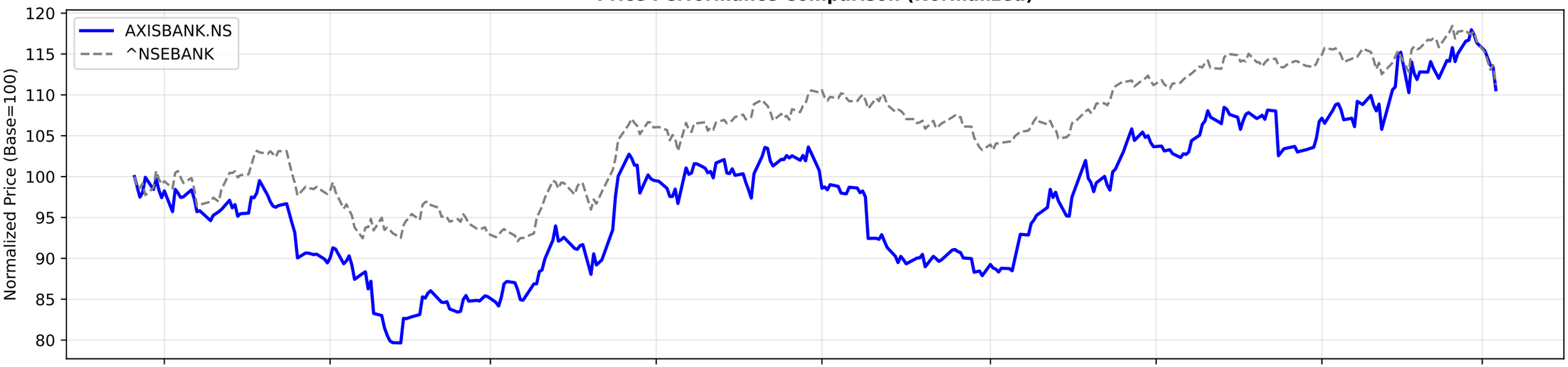

RS Ratio Trends (Multiple Timeframes)

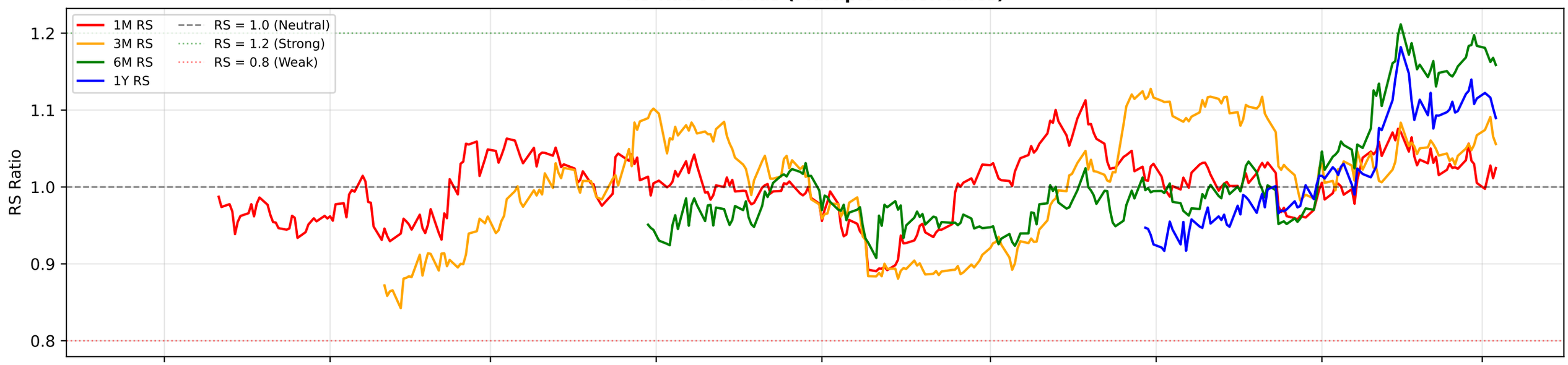

RS Composite Score Timeline

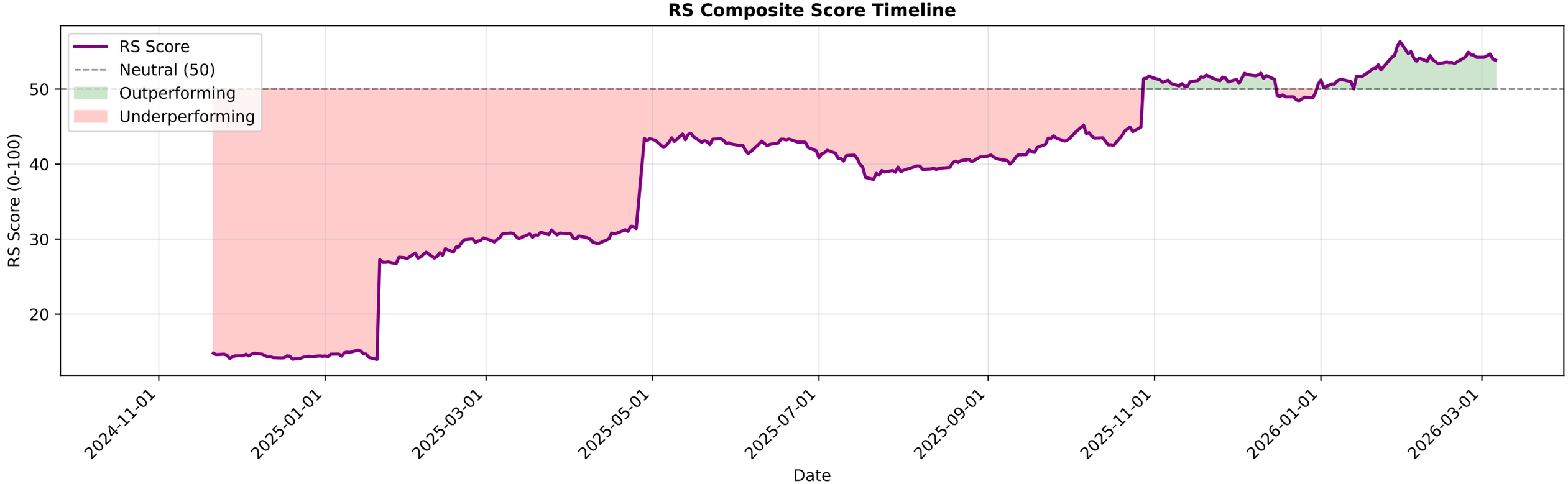

AXISBANK.NS - EMA Crossover Summary

EMA 20:	1355.48
EMA 50:	1326.13
EMA 200:	1232.44
Trend Status:	**Strong Uptrend**
Golden Cross Date:	2025-10-07 00:00:00+05:30
Golden Cross Price:	1186.80

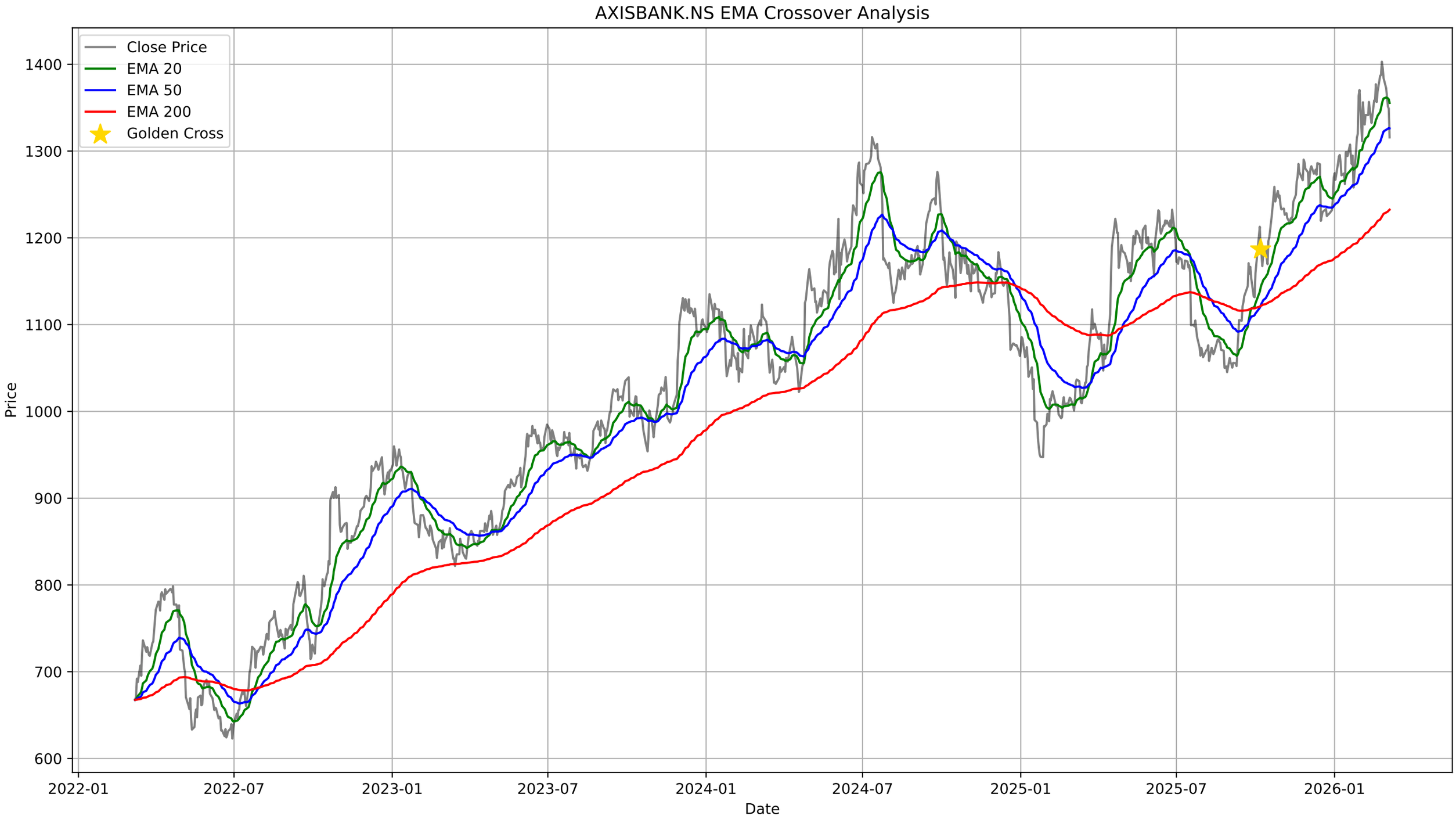
AXISBANK.NS EMA Crossover Analysis
Close Price
EMA 20
EMA 50
EMA 200
Golden Cross
Price
Date
1400
1300
1200
1100
1000
900
800
700
600
2022-01
2022-07
2023-01
2023-07
2024-01
2024-07
2025-01
2025-07
2026-01

AXISBANK.NS - Bollinger Bands Summary

Current Price:	1315.80
Upper Band:	1406.60
Middle Band (SMA 20):	1361.10
Lower Band:	1315.59
%B:	0.0023
Band Width:	0.0669
Status:	Lower Half
Signal:	None
Recent Signal 1:	**Buy Signal at 2025-12-16 00:00:00+05:30**

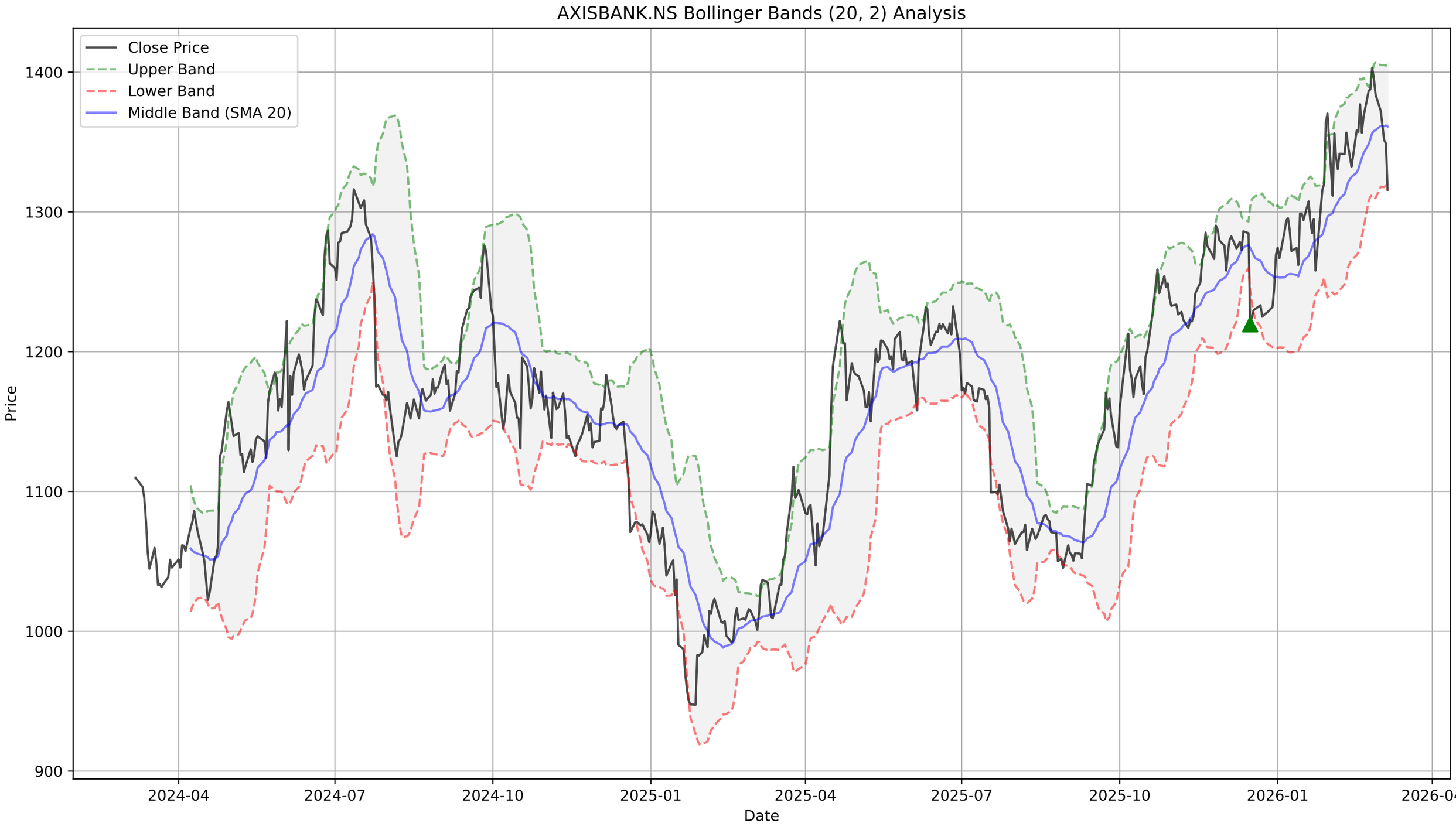
AXISBANK.NS Bollinger Bands (20, 2) Analysis
Close Price
Upper Band
Lower Band
Middle Band (SMA 20)
Price
Date
1400
1300
1200
1100
1000
900
2024-04
2024-07
2024-10
2025-01
2025-04
2025-07
2025-10
2026-01
2026-04

AXISBANK.NS - Supertrend Summary

Status:	**DOWNTREND (Sell)**
Supertrend Value:	1408.27
Signal Identified On:	2026-03-06

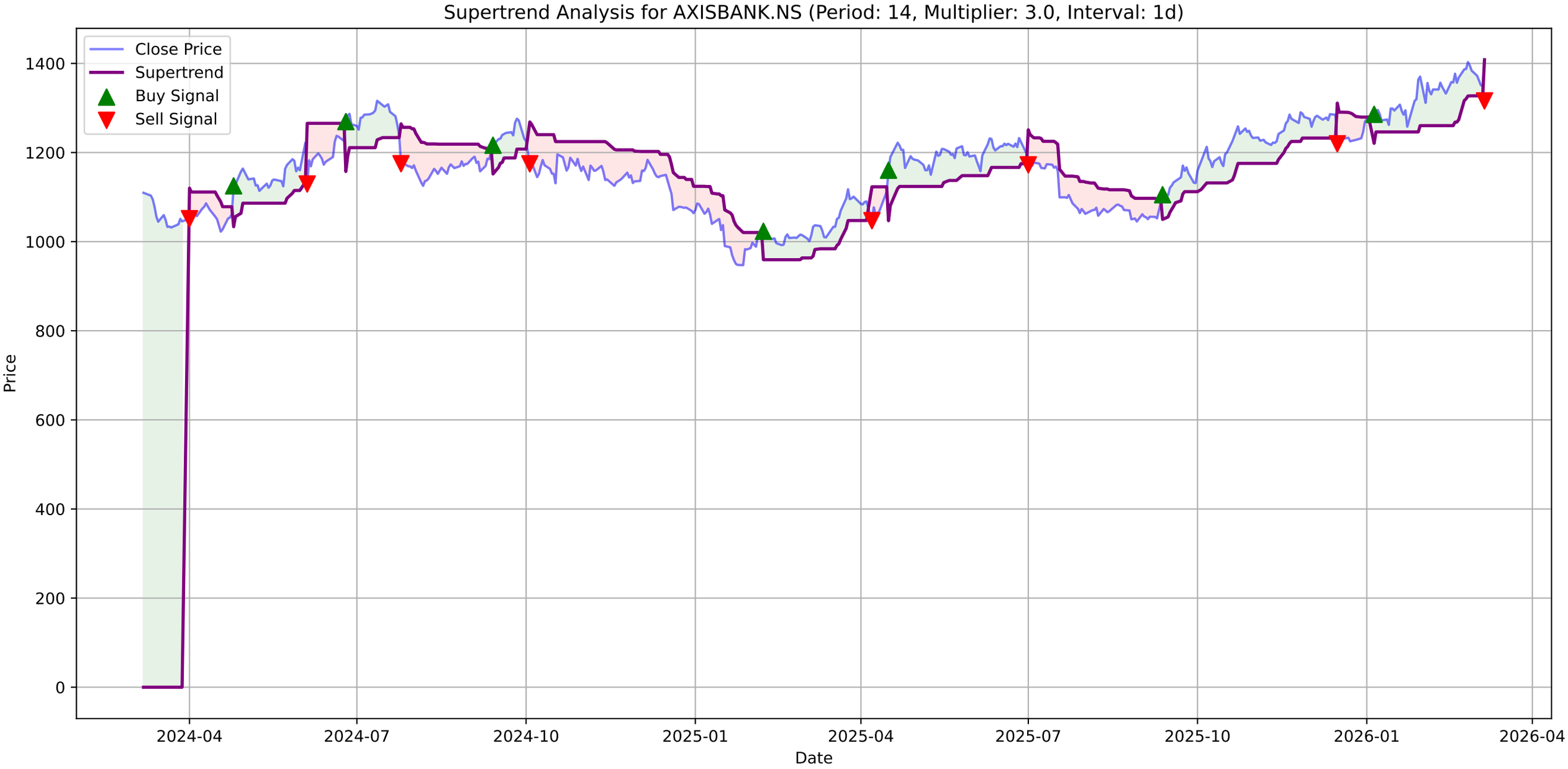
Supertrend Analysis for AXISBANK.NS (Period: 14, Multiplier: 3.0, Interval: 1d)
Close Price
Supertrend
Buy Signal
Sell Signal
Price
Date
1400
1200
1000
800
600
400
200
0
2024-04
2024-07
2024-10
2025-01
2025-04
2025-07
2025-10
2026-01
2026-04

AXISBANK.NS - MACD Summary

MACD Line:	9.18
Signal Line:	17.04
Histogram:	-7.86
Trend:	**Bearish**
Momentum:	**Strengthening**
Signal:	None

AXISBANK.NS Price

AXISBANK.NS MACD (12, 26, 9)

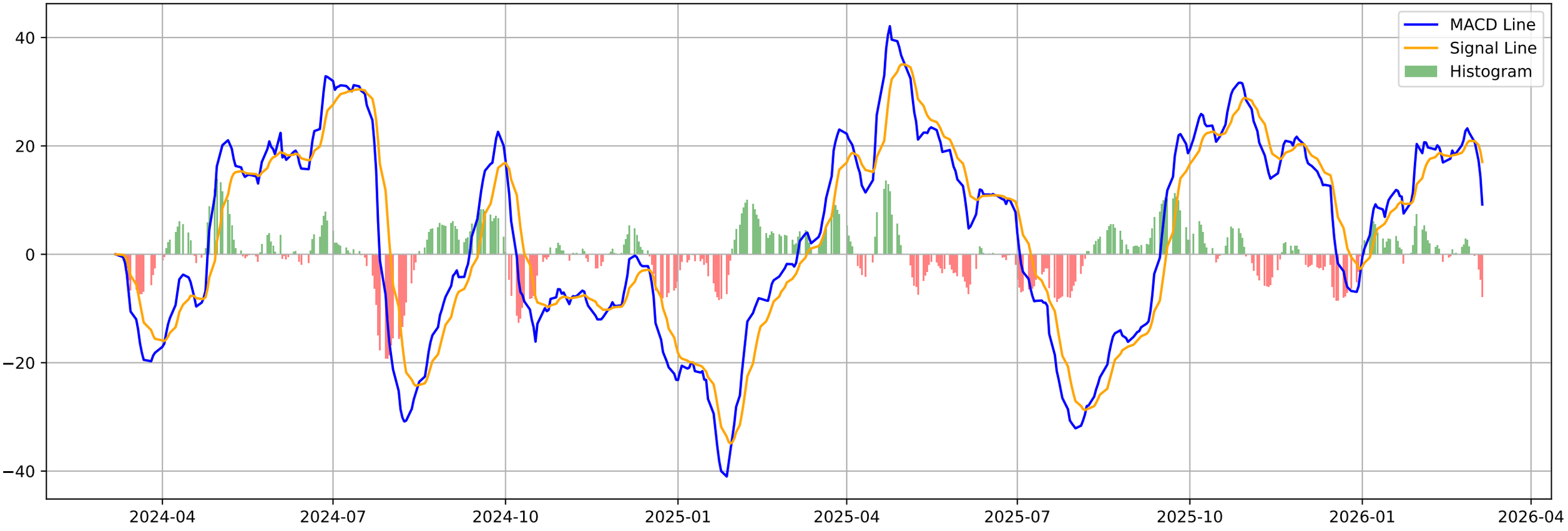

AXISBANK.NS - Volatility Squeeze Summary

BB Width:	0.0669
ATR:	25.8571
Total Signals:	9
Signal 1:	**BB Squeeze (Bearish Breakout) at 2025-12-16 00:00:00+05**
Signal 2:	ATR Contraction at 2026-01-06 00:00:00+05:30 (Price: 1293.80)
Signal 3:	ATR Contraction at 2026-01-07 00:00:00+05:30 (Price: 1295.50)
Signal 4:	ATR Contraction at 2026-01-08 00:00:00+05:30 (Price: 1286.80)
Signal 5:	BB Squeeze at 2026-03-05 00:00:00+05:30 (Price: 1349.10)

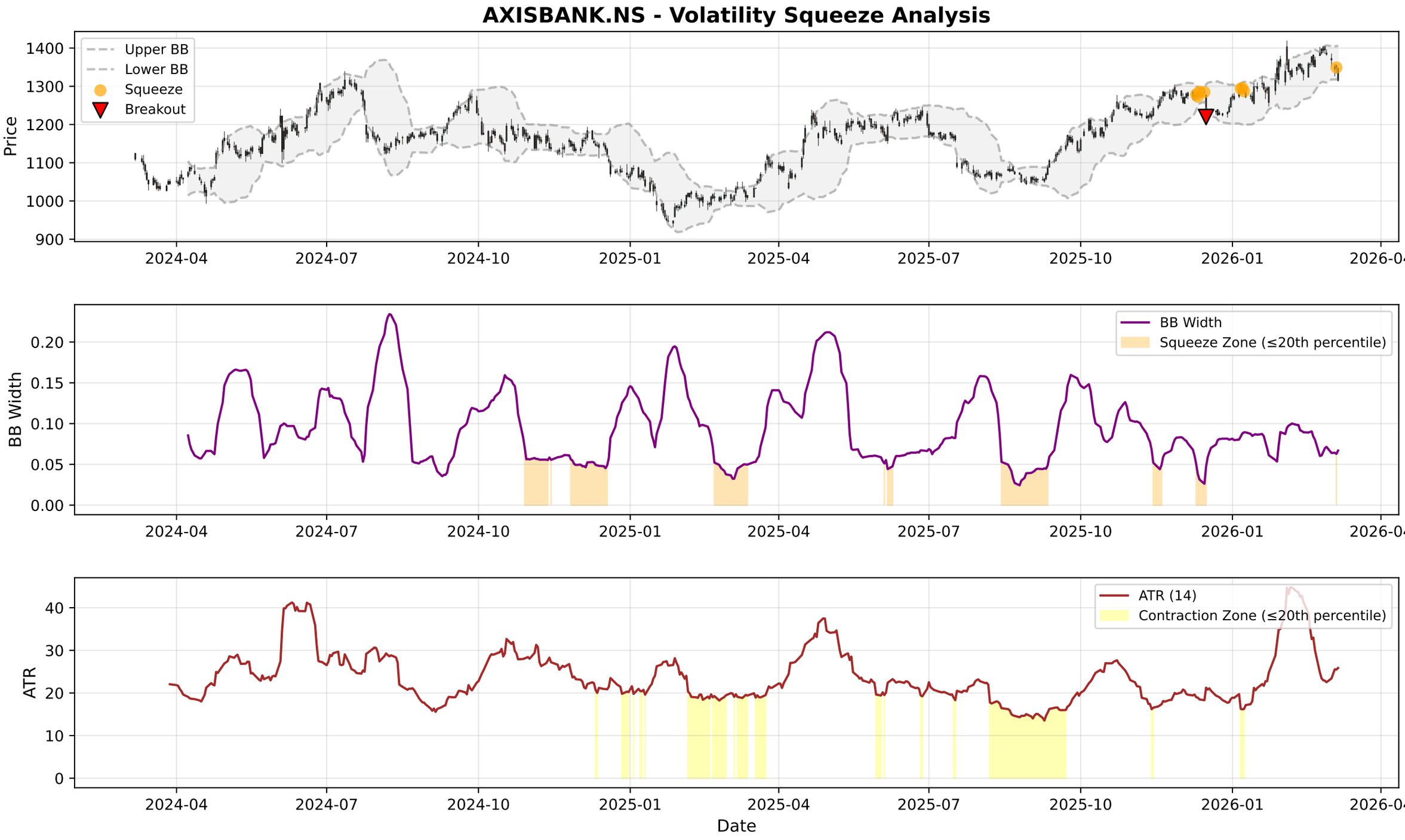
AXISBANK.NS - Volatility Squeeze Analysis
Upper BB
Lower BB
Squeeze
Breakout
Price
1400
1300
1200
1100
1000
900
2024-04
2024-07
2024-10
2025-01
2025-04
2025-07
2025-10
2026-01
2026-04
BB Width
Squeeze Zone (≤20th percentile)
0.20
0.15
0.10
0.05
0.00
ATR (14)
Contraction Zone (≤20th percentile)
ATR
40
30
20
10
0
Date

AXISBANK.NS - RSI-Volume Summary

Current RSI:	41.47
Current Volume:	11629935
Volume MA 20:	5583214
Bullish Divergences:	2
Bearish Divergences:	4
Bullish Div 1:	Date: 2024-10-17 00:00:00+05:30, Price: 1130.88
Bullish Div 2:	Date: 2025-08-29 00:00:00+05:30, Price: 1045.20
Bearish Div 1:	Date: 2025-11-26 00:00:00+05:30, Price: 1290.20
Bearish Div 2:	Date: 2026-02-25 00:00:00+05:30, Price: 1403.00

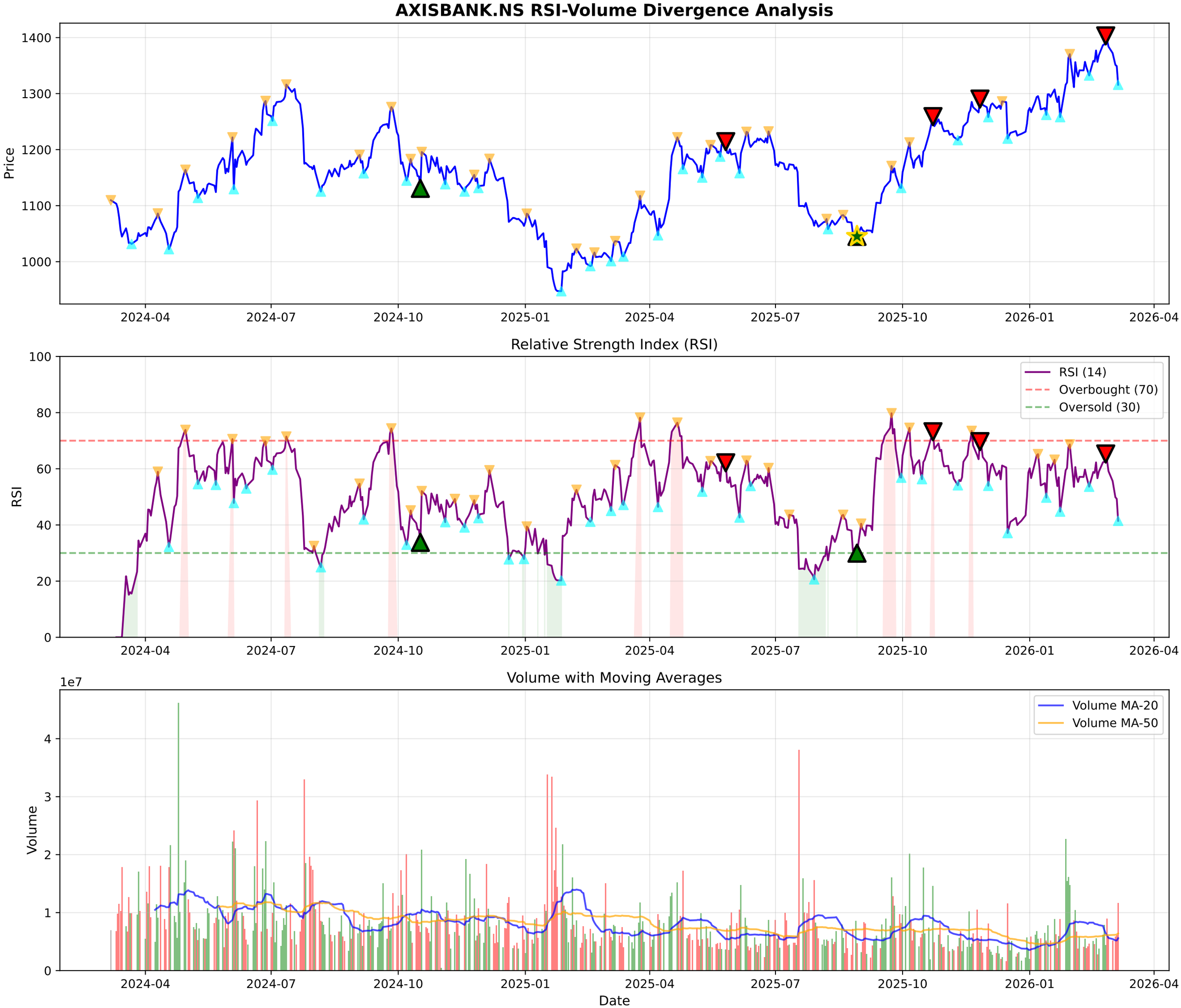
AXISBANK.NS RSI-Volume Divergence Analysis
Price
1400
1300
1200
1100
1000
2024-04
2024-07
2024-10
2025-01
2025-04
2025-07
2025-10
2026-01
2026-04
Relative Strength Index (RSI)
RSI
100
80
60
40
20
0
RSI (14)
Overbought (70)
Oversold (30)
Volume with Moving Averages
1e7
Volume
4
3
2
1
0
Volume MA-20
Volume MA-50
Date

AXISBANK.NS - Volume Analysis

═══ VOLUME ANALYSIS ═══:	
Status:	**39 Signals Detected**
:	
2026-01-20 [-]:	Distribution Day
2026-02-25 [+]:	**Buying Exhaustion (Bearish Div)**
2026-02-26 [-]:	Distribution Day
2026-02-27 [-]:	Distribution Day
2026-03-05 [-]:	Distribution Day

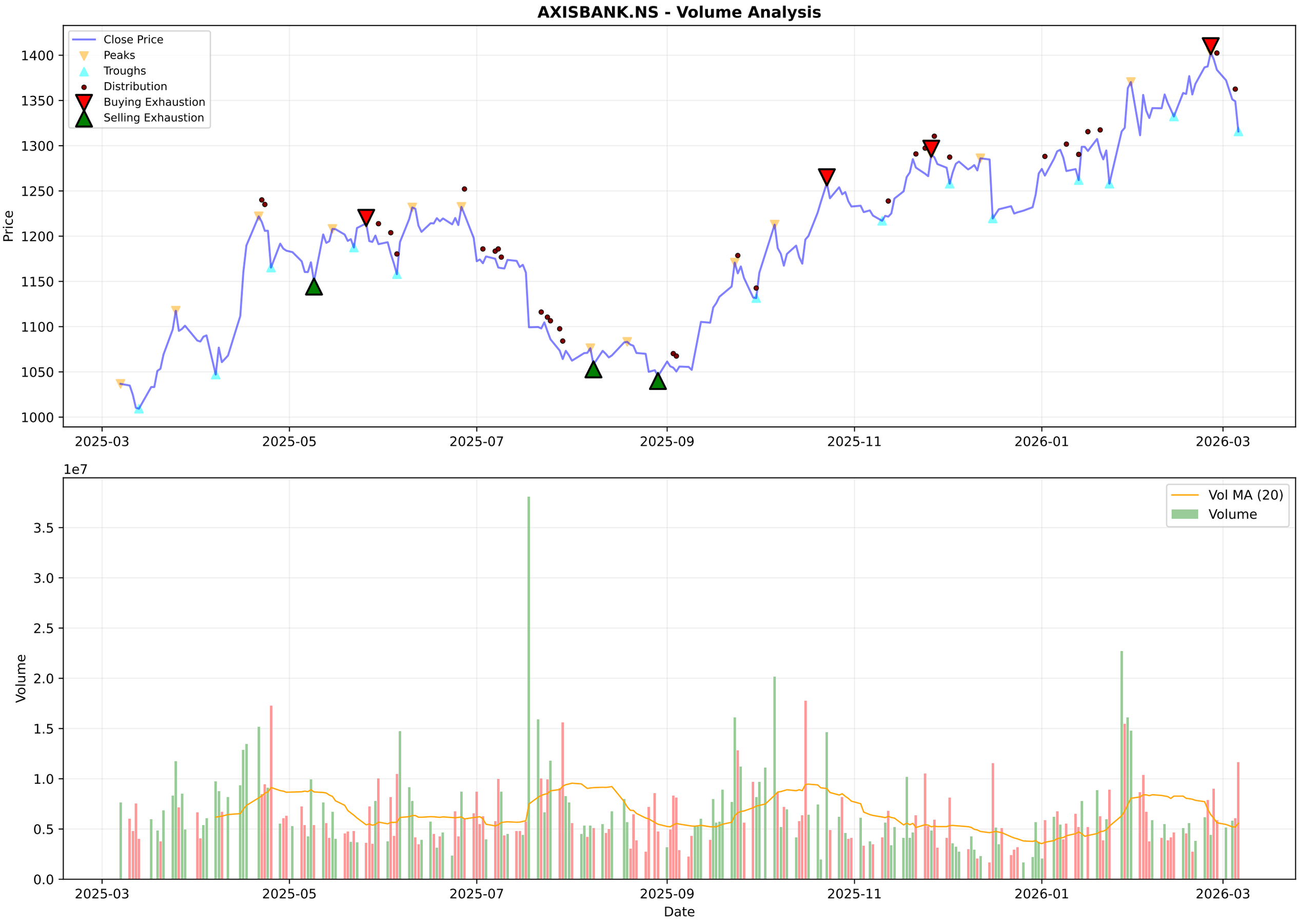
AXISBANK.NS - Volume Analysis
Close Price
Peaks
Troughs
Distribution
Buying Exhaustion
Selling Exhaustion
Price
1400
1350
1300
1250
1200
1150
1100
1050
1000
2025-03
2025-05
2025-07
2025-09
2025-11
2026-01
2026-03
1e7
Vol MA (20)
Volume
Volume
3.5
3.0
2.5
2.0
1.5
1.0
0.5
0.0
Date

AXISBANK.NS - Candlestick Classification Summary

═══ CANDLESTICK CLASSIFICATION ═══:	
Latest Classification:	**Seller Control**
Recent Trend Score (10-day avg):	0.20
:	
Distribution:	
No Control:	124
Seller Control:	50
Buyer Control:	50
Buyer Strong Control:	2
Seller Strong Control:	2

AXISBANK.NS - Candlestick Classification
Seller Strong Control
Seller Control
No Control
Buyer Control
Buyer Strong Control
Price
1400
1350
1300
1250
1200
1150
1100
1050
1e7
Volume
3
2
1
0
2025-06-18
2025-07-14
2025-08-07
2025-09-04
2025-09-30
2025-10-28
2025-11-24
2025-12-18
2026-01-14
2026-02-10
Date

Multi-Timeframe Supertrend Analysis

Timeframe	Status	Value	Last Price	Signal Date
1 Week	**UPTREND (Buy)**	1245.24	1315.8	2025-09-15
1 Day	**DOWNTREND (Sell)**	1408.27	1315.8	2026-03-06
15 Min	**DOWNTREND (Sell)**	1327.49	1315.0	2026-03-06

Multi-Timeframe MACD Analysis

Timeframe	Trend	Momentum	Signal
1 Week	**Bullish**	Weakening	No Signal
1 Day	**Bearish**	Strengthening	No Signal
15 Min	**Bearish**	Strengthening	No Signal

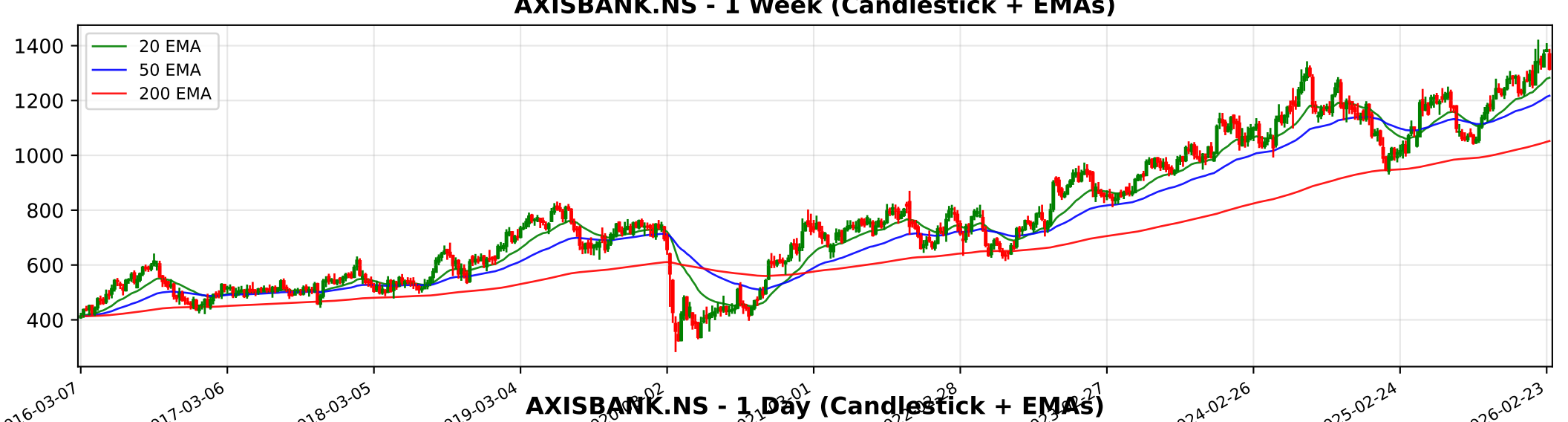
AXISBANK.NS - 1 Week (Candlestick + EMAs)
20 EMA
50 EMA
200 EMA
1400
1200
1000
800
600
400
2016-03-07
2017-03-06
2018-03-05
2019-03-04
2024-02-26
2025-02-24
2026-02-23

AXISBANK.NS - 1 Day (Candlestick + EMAs)
20 EMA
50 EMA
200 EMA
1400
1300
1200
1100
1000
2024-03-07
2024-05-24
2024-08-05
2024-10-15
2025-10-09
2025-12-19
2026-03-02

AXISBANK.NS - 15 Min (Candlestick + EMAs)
20 EMA
50 EMA
200 EMA
1400
1375
1350
1325
1300
1275
1250
01-13
01-20
01-23
01-30
02-06
02-12
02-18
02-24
02-27
03-06

Trendlyne Snapshot - AXISBANK_main

Markets Baskets Alerts F&O MF Reports Screeners Subscribe Superstars Portfolio Watchlist Insider Trades Results Data Downloader More

Search Stock, IPO, MF

MARKETS / SECTOR : BANKING AND FINANCE / INDUSTRY : BANKS / AXIS BANK LTD.

Axis Bank Ltd.

NSE: AXISBANK | BSE: 532215

Axis Bank Live Share Price Today, Share Analysis and Chart

Mid-range Performer

In 6 Starfolio Baskets

IRAN WAR IMPACT The impact of the Iran-Israel war on Axis Bank Ltd. is considered minimal. The bank maintains a predominantly domestic-focused business model, with the vast majority of its operations, assets, and revenue generated within India. ### Presence ... Read More

1315.80 -33.30 (-2.47%)

↑ 31.69% Gain from 52W Low

11.8M NSE+BSE Volume High volume today

NSE 06 Mar, 2026 3:31 PM (IST)

Watchlist Portfolio Alert My Notes

Overview FORECASTER STOCK REPORT Buy Sell Zone F&O Financials News Reports Technicals Shareholding Deals Corporate Actions Alerts About

Durability score	Valuation Score	Momentum Score	Analyst Price Target
45.0 / 100	43.8 / 100	58.5 / 100	1,500
Medium Financial Strength	Mid Valuation	Technically Neutral	1Yr Price target upside is 14%

FORECASTER

Mid-range Performer These stocks have average quality, financial and technical momentum, indicating a mid range performer View Similar Embed DVM

S	W
O	T

19 7 4 1

SWOT Analysis

Check Before You Buy

VIEW FULL CHECKLIST

Medium rank 10 Positive • 16 Negative

38.5% Pass in checklist

0 45 55 100

PE Valuation Check

Right Now	1 Year Forward
Undervalued 35.4%	Undervalued 26.5%

INSIGHT Axis Bank is undervalued at both current PE and future earnings estimates.

DVM
Key Metrics
Price Chart
Forecaster
Financials
Technicals
Shareholding
Deals
Documents
Corporate actions
Company Profile

Axis Bank Key Metrics

Preset Metrics: Preset Metrics

ROE Ann. %	Broker Average Target	Market Capitalization	Price to Book
15	1,419.27	408,849.3	
Below Industry Median	7.86% upside	High in industry	High in industry

Trendlyne Snapshot - AXISBANK_forecaster

Markets Baskets Alerts F&O MF Reports Screeners Subscribe Superstars Portfolio Watchlist Insider Trades Results Data Downloader More

Search Stock, IPO, MF

MARKETS / SECTOR : BANKING AND FINANCE / INDUSTRY : BANKS / AXIS BANK LTD.

Axis Bank Ltd.

NSE: AXISBANK | BSE: 532215

Mid-range Performer

In 6 Starfolio Baskets

Download real time STOCK REPORT

1315.80 -33.30 (-2.47%)

↑ 31.69% Gain from 52W Low

11.8M NSE+BSE Volume High volume today

NSE 06 Mar, 2026 3:31 PM (IST)

Watchlist Portfolio Alert My Notes

Overview FORECASTER STOCK REPORT Buy Sell Zone F&O Financials News Reports Technicals Shareholding Deals Corporate Actions Alerts About

Axis Bank - AXISBANK - stock price prediction, stock forecast, target price, analyst ratings from 38 analysts

Axis Bank has a share price target of Rs 1500, revenue growth forecast of 5.4%, and profit growth estimate of -7.1% for FY26, based on top 38 analyst calls.

Axis Bank FORECASTER - Analyst Estimates

FORECASTER DASHBOARD →

SHARE PRICE TARGET FORECAST

12 MONTH ESTIMATE

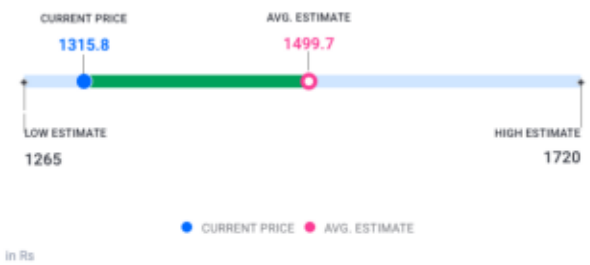

↑ HIT Axis Bank's share price target is above the current price, with an upside of 14.0%

EPS FORECAST

QUARTER ANNUAL

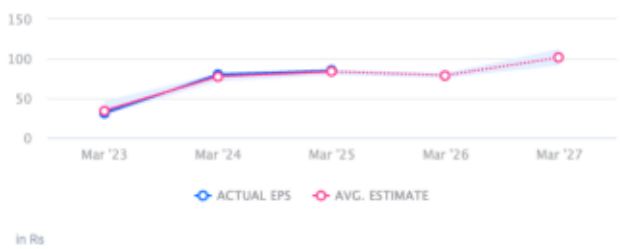

↑ HIT Axis Bank's EPS was higher than average estimate 2 times in past 3 years

CONSENSUS RECOMMENDATION

38 ANALYST Recommendations

STRONG BUY

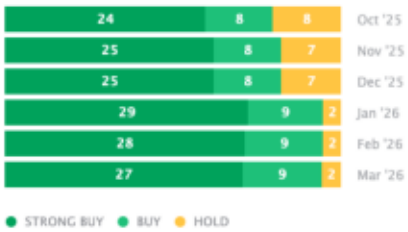

The consensus recommendation from 38 analysts for Axis Bank is STRONG BUY