© 2026 Stock Research. All Rights Reserved.

Strategic Trading Analysis

Here is a comprehensive analysis of the BAJAJ-AUTO.NS report, tailored for a 1-4 month positional equity trade.

Step 1: Audit the Data

- **Data Present:** Daily/Weekly/Intraday price charts, Moving Averages (EMA 20, 50, 200), RSI, MACD, Bollinger Bands, Supertrend, multi-timeframe analysis, volume trends (Distribution/Accumulation days), Relative Strength analysis, and basic fundamental/analyst estimates.
- **Data Missing:** Broader macroeconomic market indicators, real-time sector-specific news/catalysts, and order book depth.
- **Confidence Level: High**. The provided report is exceptionally comprehensive, containing sufficient multi-dimensional technical data (trend, momentum, volatility, volume) and fundamental context to make an informed positional trading decision.

Step 2: Analyze the Setup

- **Price Structure & Trend:** The stock is structurally in a long-term uptrend, trading above its 20, 50, and 200-day EMAs. The Daily Supertrend is currently green (Buy signal at 9519.93). The price is consolidating in the middle-to-lower half of the Bollinger Bands (9816), recovering from a massive historical correction but currently forming a near-term consolidation pattern.
- **Momentum:** Momentum is a primary concern right now. The MACD on the daily timeframe is bearish and strengthening to the downside. Furthermore, a bearish RSI-Volume divergence was detected recently (2026-02-26), and the Relative Strength classification has downgraded the stock to a "Weakening Leader."
- **Volume Action:** The volume analysis notes recent "Distribution Days" (e.g., 2026-03-04) and "Buying Exhaustion," indicating that institutional demand is currently pausing or taking profits near current levels.
- **Valuation Confluence:** Trendlyne's forecaster data points to a consensus target of ~10,183 (less than 4% upside from current levels), and the stock is flagged as fundamentally "Overvalued" with an expensive valuation score. This lack of fundamental upside limits the probability of an immediate 15% technical thrust without a proper momentum reset.

Step 3: Formulate the Recommendation

Based on the loss of near-term momentum, bearish MACD, and recent volume distribution, the immediate risk/reward profile does not justify deploying capital at this exact moment.

Recommendation: NO (Do not enter now). Entering here exposes you to a high probability of sideways chop or a deeper retracement toward the 50-day EMA. We need to see momentum realign with the broader primary trend before entering.

Here is the conditional plan for a future entry:

- **Condition to Buy:** Wait for the Daily MACD to cross bullishly (signal line cross) accompanied by a definitive daily close above the psychological and structural resistance of INR 10,000 on above-average volume. This will invalidate the recent bearish divergence and confirm a resumption of the uptrend.
- **Entry Price:** ~INR 10,050 (Triggered only after a strong daily close above 10,000).
- **Stop Loss:** INR 9,480 (Placed safely below the current 50-day EMA of 9604 and the Supertrend support of 9519. A break below this structural floor invalidates the positional thesis).
- **Take Profit:** INR 11,200 - INR 11,500 (Targets a ~11% to 14% upside, moving back toward the previous major liquidity highs seen on the weekly chart prior to the last major cyclical drawdown).

© 2026 Stock Research. All Rights Reserved.

Candlestick Classification Analysis

As a seasoned price action trader, I have analyzed the Candlestick Classification data for **BAJAJ-AUTO.NS** based on the proprietary 5-step algorithmic model provided.

Here is my professional interpretation of the stock's price action and the projected future movement based on the charts on Pages 20 and 21.

1. The Macro "Personality" of the Stock (Page 20 Summary)

Before zooming into the latest candles, we must understand how this stock behaves historically based on the distribution summary:* **No Control (99 days):** The stock spends a massive amount of time in consolidation/indecision. This means volatility contractions and "grinding" price action are normal.* **Bullish Bias:** "Buyer Control" (68 days) significantly outweighs "Seller Control" (55 days). * **Lack of Extremes:** "Strong" days are incredibly rare (4 Buyer Strong, 2 Seller Strong). * **10-Day Trend Score (+0.40):** The recent rolling average is positive. A score of +0.40 indicates a steady, measured accumulation phase rather than an explosive, parabolic markup (which would score > +1.0).

2. Micro Price Action Analysis (Page 21 Chart)

Looking at the far right of the chart (February to early March 2026), we can decode the battle between buyers and sellers using the algorithm's logic:

- **The V-Shape Recovery:** In early-to-mid February, there was a sharp pullback marked by a rare **Dark Red (Seller Strong Control)** candle. According to the logic, this candle had a large body (>1.5 ATR), closed near its low, and was validated by high volume.
- **The Bullish Response:** Immediately following that bearish thrust, buyers absorbed the selling pressure. We saw a series of **Light Green (Buyer Control)** and **Grey (No Control)** candles.
- **The Breakout Push:** Just before the current peak, there is a very prominent **Dark Green (Buyer Strong Control)** candle. Applying the algorithm: this day had high volume (>1.3x avg), closed near the absolute high, and had a wide body. *This was institutional sponsorship pushing the price to new highs.*
- **The Latest Setup:** The most recent candles at the absolute top right are alternating between **Light Green (Buyer Control)** and **Grey (No Control)**. The very last classification is **Buyer Control**.

3. Algorithmic Interpretation of the Current State

Why is the latest candle classified as "Buyer Control (+1)" and not "Strong Buyer (+2)"? * **Volume Factor:** Looking at the volume subplot, the volume on the most recent days is hovering near or slightly below average. According to Step 4 of the logic, low/average volume prevents a +2 score.* **Wick & Close Analysis:** Because it scored a +1 (and wasn't downgraded to a 0), we know the close was in the upper portion of the daily range (Step 2) and the sellers failed to create a long upper wick (Step 3).

What this means: Buyers are comfortably in control, holding the price near all-time highs without needing to expend massive volume. Sellers are entirely absent. The grey "No Control" candles mixed in simply represent healthy intra-trend pauses (small bodies, low volume).

© 2026 Stock Research. All Rights Reserved.

4. Future Price Prediction

Based purely on this candlestick classification algorithm, **the future price prediction is CONTINUATION TO THE UPSIDE.**

The Rationale:1. **Sellers are Exhausted:** The last time sellers tried to take control (the dark red candle in Feb), buyers trapped them and immediately reversed the trend. There has been no significant selling pressure (red candles) at these new highs.2. **Healthy Accumulation:** The +0.40 10-day score and the presence of Light Green candles at resistance show that buyers are willing to hold overnight (good closes) and accept higher prices. 3. **Path of Least Resistance:** The classification shows price consolidating at the highs via "No Control" and "Buyer Control" days. In price action theory, when a stock pauses at the highs without generating "Seller Control" signals, it is digesting the move before the next leg up.

Trading Plan / Invalidation:* **Direction:** Long / **Bullish**.* **Expectation:** Expect a grind higher, potentially interspersed with "No Control" (grey) days, rather than an immediate explosive breakout, due to the stock's historical tendency for indecision.* **Invalidation (Where the thesis breaks):** As a trader, I would change my bias if we print a **Seller Strong Control (-2)** candle on high volume (1.5x+ average) that closes near its low, breaking below the recent consolidation base. Until the algorithm prints strong red, the buyers own this chart.

News & Analyst Targets

Here is the latest research and news update for Bajaj Auto (BAJAJ-AUTO) as of early March 2026.

1) Latest News for BAJAJ-AUTO This Week

- **Massive February Sales Growth:** Bajaj Auto released its February 2026 auto sales data on March 2nd, reporting a robust **27% YoY increase** in total auto sales. The company sold 4.48 lakh units, up from 3.52 lakh units in February 2025.
- **Export Resurgence:** Exports have been a standout vertical. The company crossed the 200,000-vehicle export mark for the month, recording a 28% YoY growth in total exports. MD Rajiv Bajaj noted massive recoveries in traditional markets like Sri Lanka and Nepal, alongside surging demand in Latin America (Mexico, Brazil) and Africa (Nigeria, Congo).
- **Electric 3-Wheeler Dominance:** Bajaj Auto has successfully overtaken Mahindra Last Mile Mobility in electric three-wheeler (e-3W) sales for two consecutive months (January and February 2026). To expand on this, the company recently launched the *WEGO P9018*, heavily touted as India's largest electric three-wheeler boasting a segment-leading 296 km range.
- **New Brand & Product Pipeline:** Management has confirmed that a new brand will be introduced in the 125-250cc space before the festive season. Additionally, 2026 marks the 25th anniversary of the *Pulsar* brand, and Bajaj is gearing up for multiple facelifts, the next-gen Chetak scooter, and an all-new electric motorcycle.

2) Upgrades and Downgrades from Brokerages

Following the Q3 FY26 results and recent sales data, analyst sentiment reflects a mix of strong operational optimism tempered by high valuation concerns:* **Upgrades: MarketsMojo** recently upgraded Bajaj Auto's stock from 'Hold' to **'Buy'** in mid-February 2026, citing strong medium-term prospects and resilient export

© 2026 Stock Research. All Rights Reserved.

momentum. **Axis Direct** also recently maintained its **'Buy'** rating while upgrading its Target Price to INR 10,790.* **Maintained Positive: Goldman Sachs** maintained a **'Buy'** rating, pointing to early signs of a domestic two-wheeler turnaround and a 12-15% industry growth outlook. **CLSA** maintained its **'Outperform'** rating, highlighting structurally strong EBITDA margins (currently hovering around 20.8%) despite raw material inflation.* **Downgrades / Cautious Stances: JM Financial** maintained a **'Reduce'** rating, flagging the company's loss of market share in the domestic ICE two-wheeler segment compared to peers. **Jefferies** kept a **'Hold'** rating, noting that the stock is trading at a premium multiple (approx. 24x FY27 earnings) compared to its long-term historical average, leaving limited room for immediate upside.

3) Indirect and Direct News Impacting BAJAJ-AUTO

- **Rural Demand Recovery:** February 2026 retail data highlighted that rural market demand is currently outpacing urban market growth. This structural recovery directly benefits Bajaj Auto's entry-level commuter segment (like the Platina and CT ranges) which relies heavily on rural consumption.
- **E-Rickshaw Expansion:** Bajaj Auto is in the aggressive Phase-1 rollout of its *"Riki"* electric rickshaw. Originally piloted in 4 cities, the company aims to expand its EV rickshaw network to **200 cities** across UP, Bihar, MP, and Assam by the end of March 2026. If this captures the unorganized lead-acid rickshaw market, it will directly unlock a massive new revenue vertical.
- **China+1 Supply Chain Strategy:** In recent talks surrounding the EU-Free Trade Agreement (FTA), Bajaj Auto's management highlighted that European suppliers (specifically those dealing with KTM) are actively evaluating India as a top contender over Vietnam and Thailand for the "China+1" shift. This indirectly benefits Bajaj Auto's long-term export scalability and strategic manufacturing partnerships.

4) Latest Analyst and Brokerage Targets for BAJAJ-AUTO

Below is a summary table of the latest consensus ratings and target prices set by major brokerage houses for the rest of 2026:

Brokerage Firm	Current Rating	Target Price (INR)	Key Rationale
Goldman Sachs	Buy	INR 11,500	Strong product refresh cycle; 125cc+ segment outperformance.
CLSA	Outperform	INR 11,410	Excellent margin resilience; strong balance sheet.
Axis Direct	Buy	INR 10,790	Export recovery momentum; improving EV & 3W profitability.
Nomura	Neutral	INR 10,446	Production-Linked Incentive (PLI) benefits factored in; fairly valued.
JM Financial	Reduce	INR 9,598	Domestic motorcycle market share loss; high mix of Chetak pressuring blended margins.

© 2026 Stock Research. All Rights Reserved.

Brokerage Firm	Current Rating	Target Price (INR)	Key Rationale
Jefferies	Hold	INR 9,100	Positive on broad demand, but valuation is at a premium to historical averages.

Stock Detailed Analysis Report

BAJAJ-AUTO.NS

Current Price: ₹9816.00

Generated: 2026-03-07 11:44

BAJAJ-AUTO.NS - 3 Year Daily Price Chart

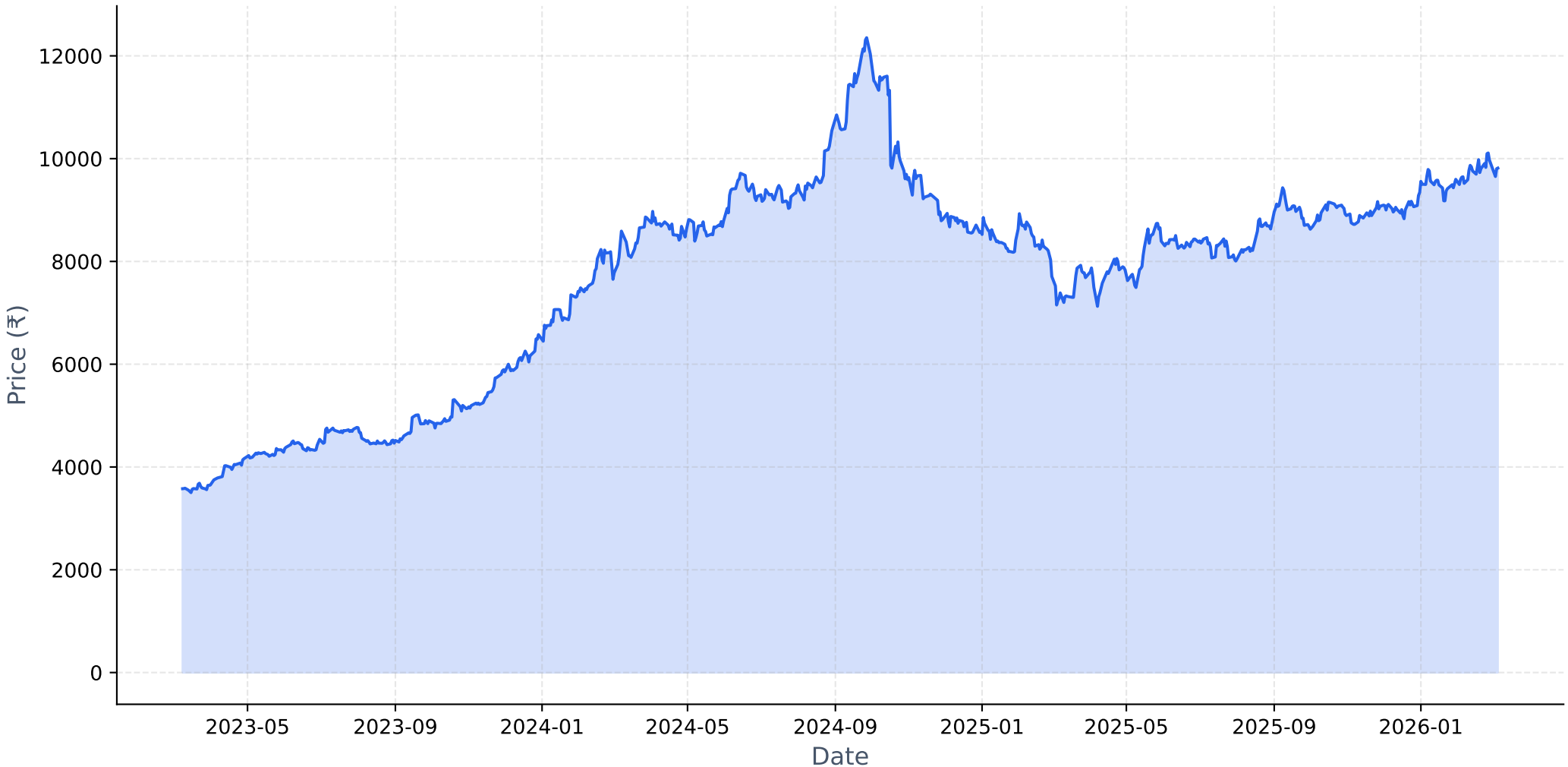

Long-term Fundamental Analysis (4 Years)

Metric	Is Growing?	Accelerating?	1Y Growth	3Y CAGR
Revenue	Yes	No	12.53%	15.31%
Net Income	Yes	No	-4.98%	5.91%
ROE	Yes	No	-21.79%	0.27%
EPS	Yes	No	-3.78%	7.17%

Short-term Fundamental Analysis (6 Quarters)

Metric	Is Growing?	Recent QoQ	Avg QoQ
Revenue	Yes	0.82%	5.31%
Net Income	Yes	29.58%	7.58%
ROE	Yes	21.28%	21.28%
EPS	Yes	29.61%	27.97%

BAJAJ-AUTO.NS - Relative Strength Analysis

═══ OVERVIEW ═══:	
Benchmark Index:	^CNXAUTO
Sector:	Auto
Classification:	**Weakening Leader**
RS Score:	52.5/100
:	
═══ RS RATIOS ═══:	
1M RS:	**1.047 [Leader]**
3M RS:	**1.116 [Leader]**
6M RS:	**1.020 [Leader]**
1Y RS:	**0.973 [Neutral]**
:	
═══ TURNAROUND ANALYSIS ═══:	
Turnaround Status:	**Not Detected**
:	
SIGNAL CRITERIA::	
✗ **Emerging RS:**	**Not accelerating**
✓ **Medium-term Lagging:**	1Y=0.973 (≤1.0)
✓ **Performance Improving:**	3M (+9.1%) > 6M (+8.7%)

Relative Strength Analysis: BAJAJ-AUTO.NS vs ^CNXAUTO
Classification: Weakening Leader

Price Performance Comparison (Normalized)

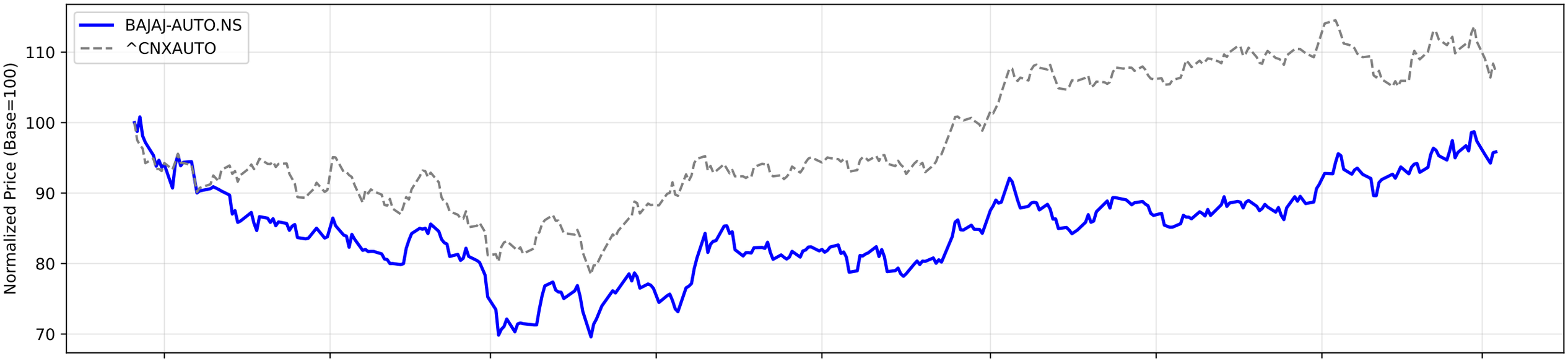

RS Ratio Trends (Multiple Timeframes)

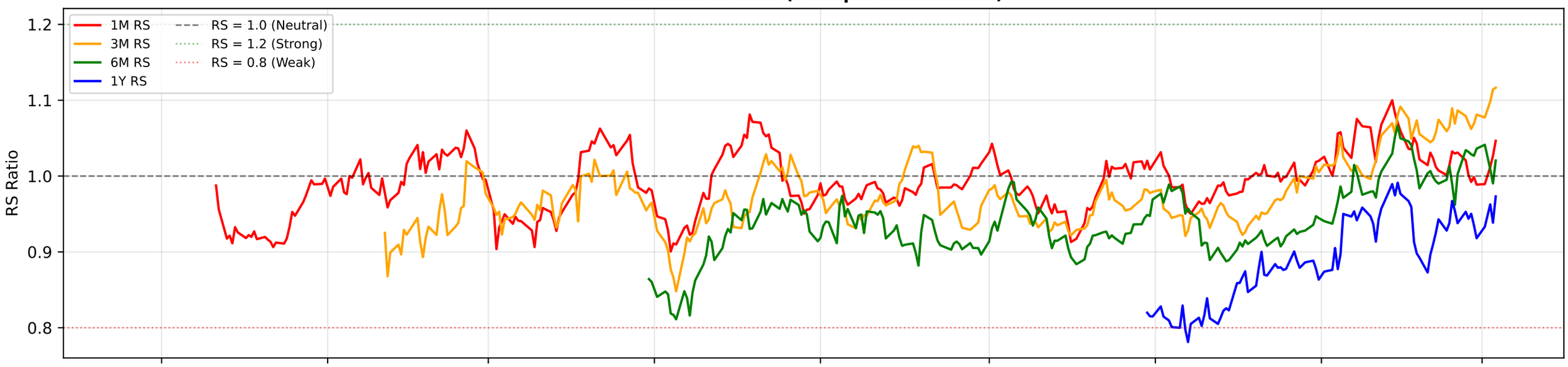

RS Composite Score Timeline

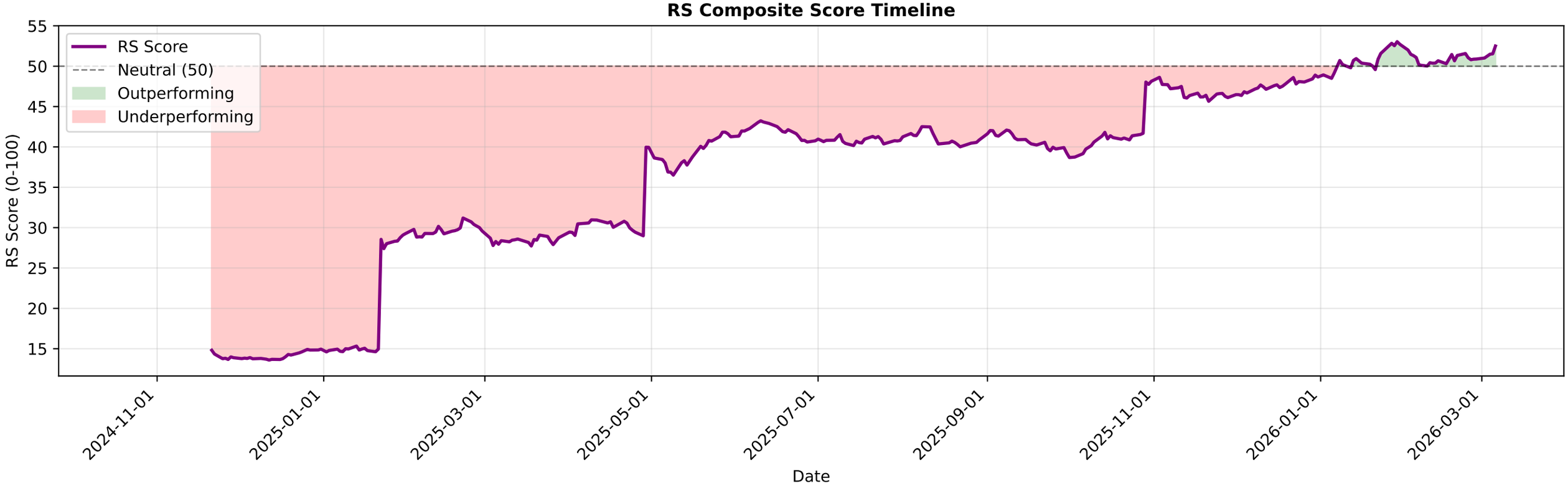

BAJAJ-AUTO.NS - EMA Crossover Summary

EMA 20:	9791.54
EMA 50:	9604.09
EMA 200:	9074.46
Trend Status:	**Strong Uptrend**
Golden Cross Date:	2025-09-01 00:00:00+05:30
Golden Cross Price:	8967.00

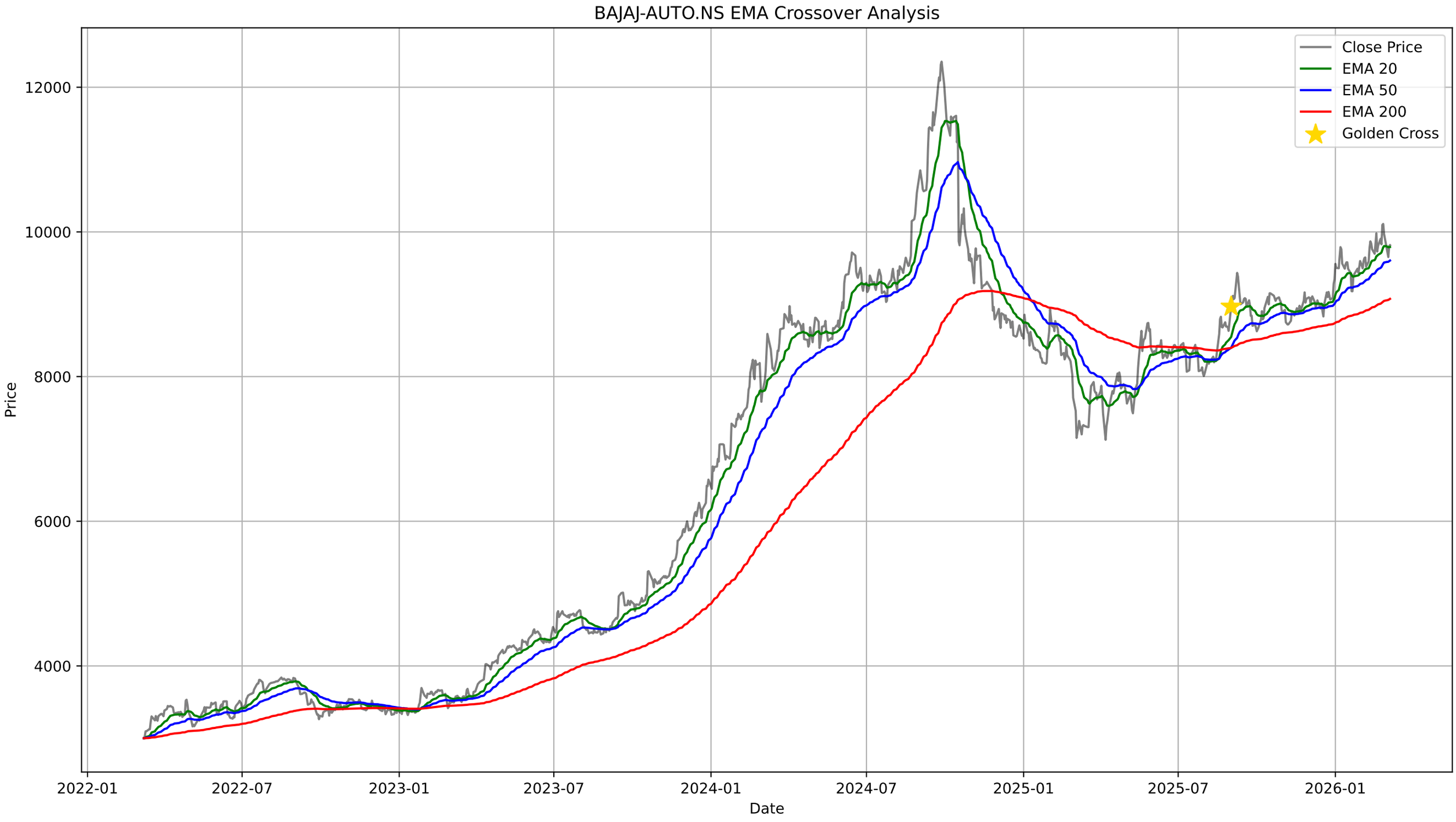
BAJAJ-AUTO.NS EMA Crossover Analysis
Close Price
EMA 20
EMA 50
EMA 200
Golden Cross
Price
12000
10000
8000
6000
4000
2022-01
2022-07
2023-01
2023-07
2024-01
2024-07
2025-01
2025-07
2026-01
Date

BAJAJ-AUTO.NS - Bollinger Bands Summary

Current Price:	9816.00
Upper Band:	10116.20
Middle Band (SMA 20):	9817.75
Lower Band:	9519.30
%B:	0.4971
Band Width:	0.0608
Status:	Lower Half
Signal:	None
Recent Signal 1:	**Buy Signal at 2025-12-19 00:00:00+05:30**

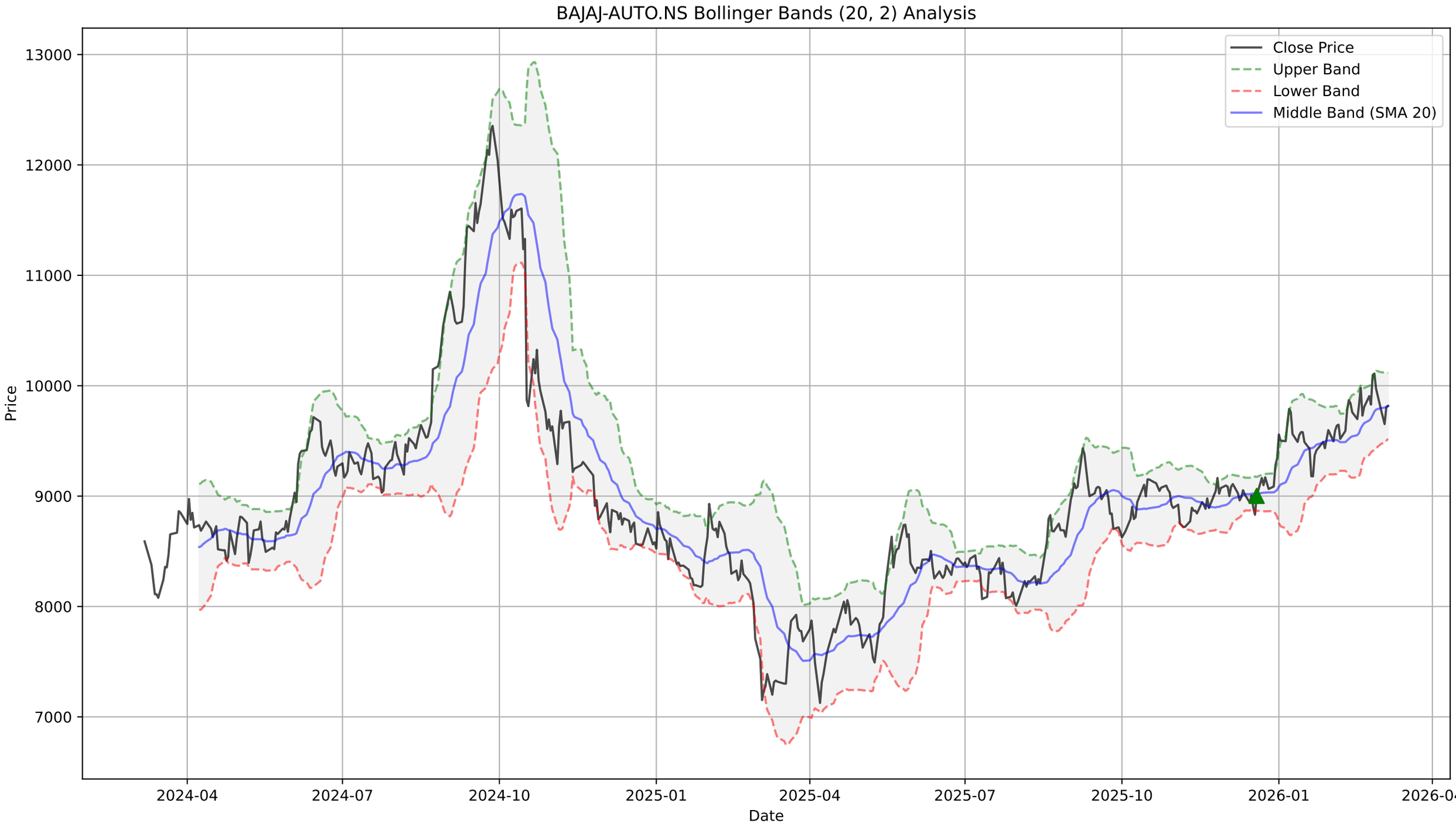
BAJAJ-AUTO.NS Bollinger Bands (20, 2) Analysis
Close Price
Upper Band
Lower Band
Middle Band (SMA 20)
Price
13000
12000
11000
10000
9000
8000
7000
2024-04
2024-07
2024-10
2025-01
2025-04
2025-07
2025-10
2026-01
2026-04
Date

BAJAJ-AUTO.NS - Supertrend Summary

Status:	**UPTREND (Buy)**
Supertrend Value:	9519.93
Signal Identified On:	2026-02-10

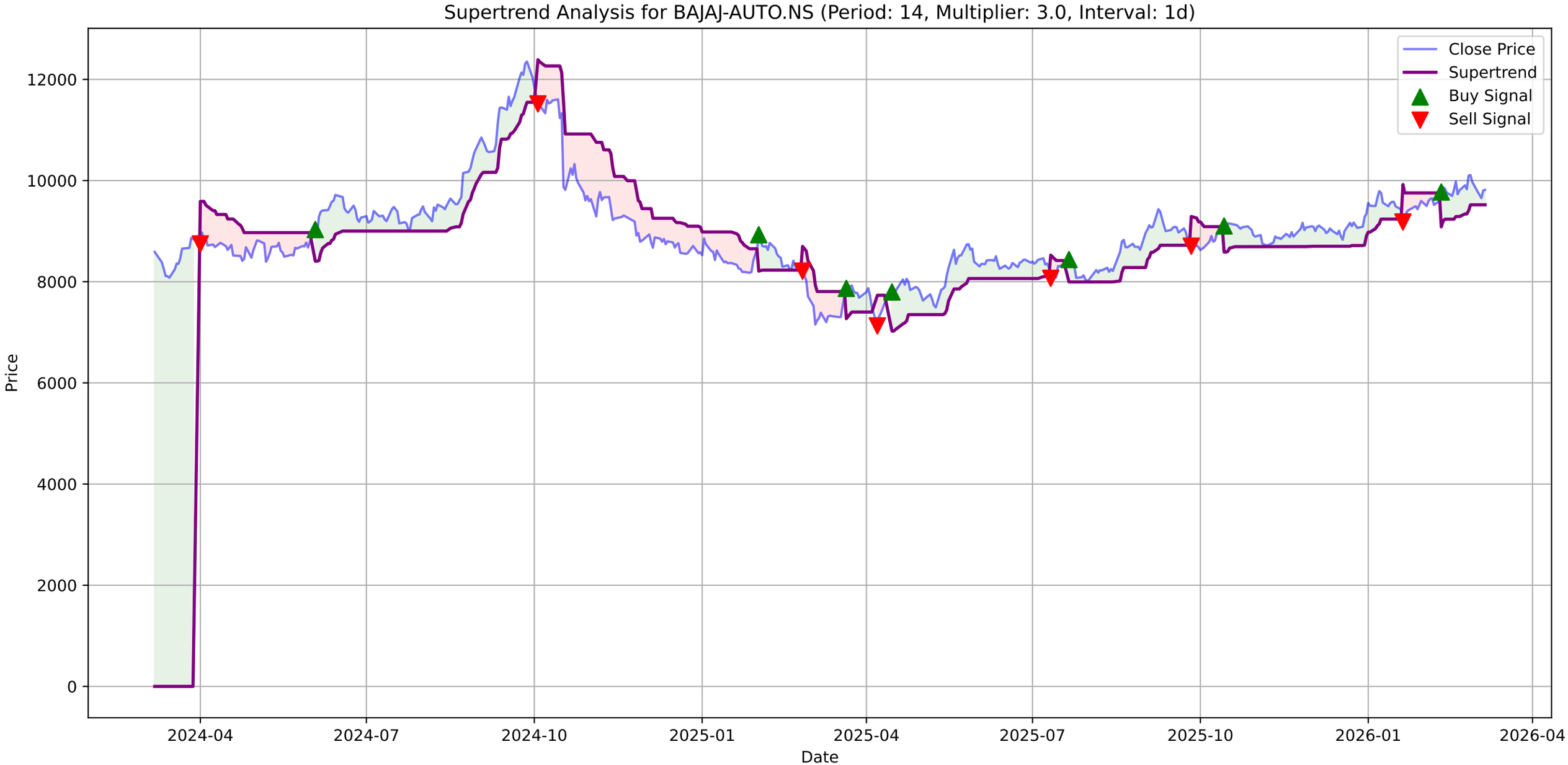
Supertrend Analysis for BAJAJ-AUTO.NS (Period: 14, Multiplier: 3.0, Interval: 1d)
Close Price
Supertrend
Buy Signal
Sell Signal
Price
Date
12000
10000
8000
6000
4000
2000
0
2024-04
2024-07
2024-10
2025-01
2025-04
2025-07
2025-10
2026-01
2026-04

BAJAJ-AUTO.NS - MACD Summary

MACD Line:	76.09
Signal Line:	103.01
Histogram:	-26.93
Trend:	**Bearish**
Momentum:	**Strengthening**
Signal:	None
Divergences Detected:	1
└ **Bearish Divergence:**	Date: 2026-02-26 00:00:00+05:30, Price: 10110.00

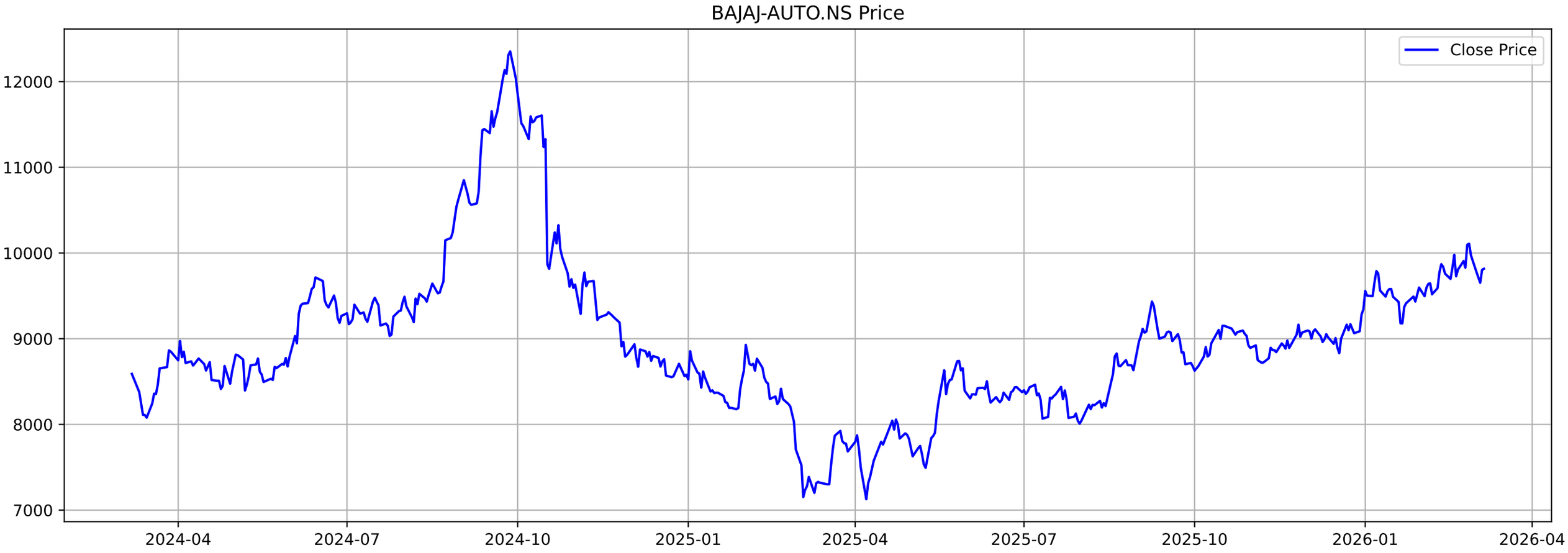
BAJAJ-AUTO.NS Price
Close Price
12000
11000
10000
9000
8000
7000
2024-04
2024-07
2024-10
2025-01
2025-04
2025-07
2025-10
2026-01
2026-04

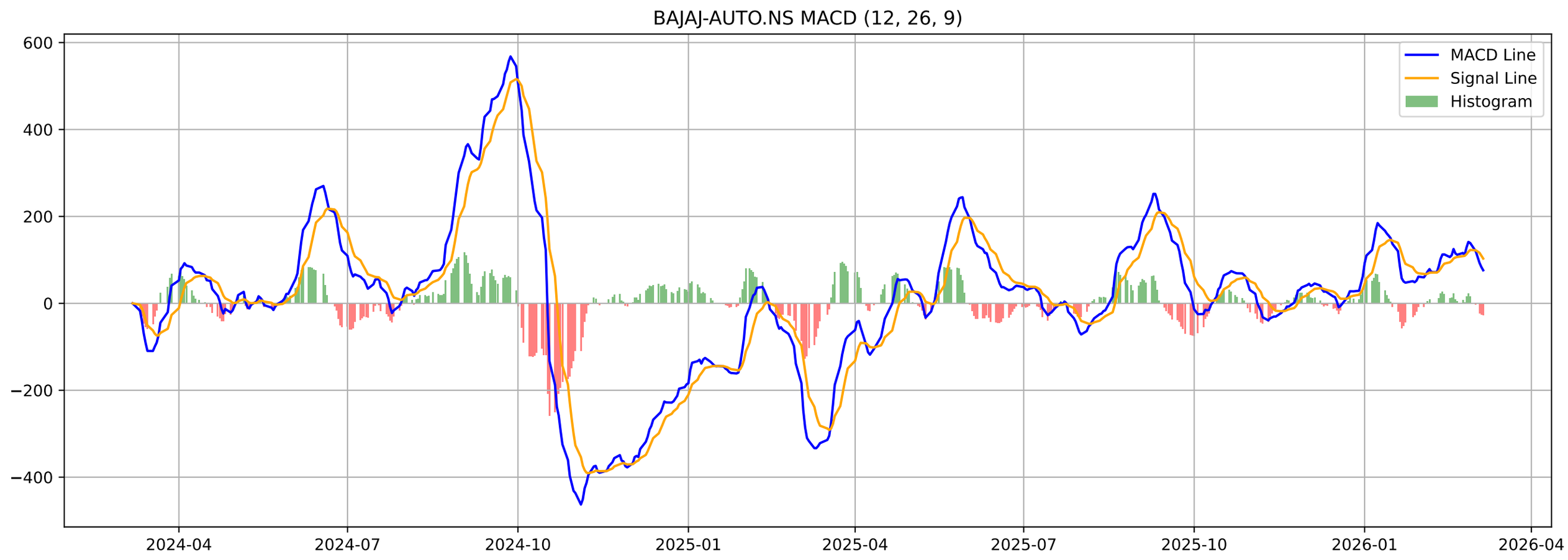
BAJAJ-AUTO.NS MACD (12, 26, 9)
MACD Line
Signal Line
Histogram
600
400
200
0
−200
−400
2024-04
2024-07
2024-10
2025-01
2025-04
2025-07
2025-10
2026-01
2026-04

BAJAJ-AUTO.NS - Volatility Squeeze Summary

BB Width:	0.0608
ATR:	227.4286
Total Signals:	14
Signal 1:	BB Squeeze at 2025-12-23 00:00:00+05:30 (Price: 9099.00)
Signal 2:	BB Squeeze at 2025-12-24 00:00:00+05:30 (Price: 9170.00)
Signal 3:	BB Squeeze at 2025-12-26 00:00:00+05:30 (Price: 9064.50)
Signal 4:	BB Squeeze at 2025-12-29 00:00:00+05:30 (Price: 9087.00)
Signal 5:	**BB Squeeze (Bullish Breakout) at 2025-12-30 00:00:00+05**

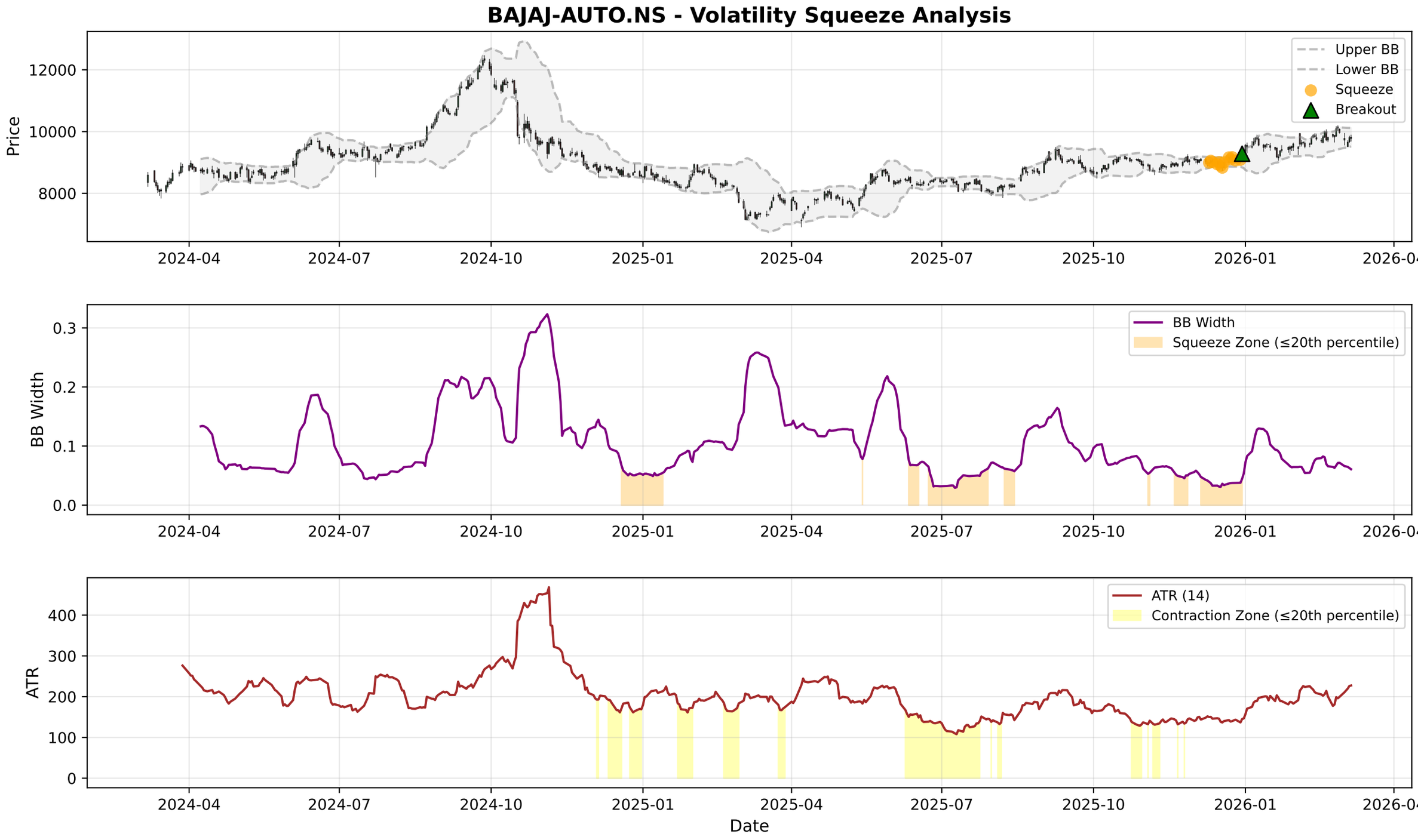
BAJAJ-AUTO.NS - Volatility Squeeze Analysis
Price
12000
10000
8000
Upper BB
Lower BB
Squeeze
Breakout
2024-04
2024-07
2024-10
2025-01
2025-04
2025-07
2025-10
2026-01
2026-04
BB Width
0.3
0.2
0.1
0.0
BB Width
Squeeze Zone (≤20th percentile)
ATR
400
300
200
100
0
ATR (14)
Contraction Zone (≤20th percentile)
Date

BAJAJ-AUTO.NS - RSI-Volume Summary

Current RSI:	52.42
Current Volume:	386552
Volume MA 20:	260197
Bullish Divergences:	5
Bearish Divergences:	2
Bullish Div 1:	Date: 2025-04-07 00:00:00+05:30, Price: 7126.19
Bullish Div 2:	Date: 2025-07-31 00:00:00+05:30, Price: 8008.00
Bearish Div 1:	Date: 2024-09-27 00:00:00+05:30, Price: 12353.32
Bearish Div 2:	Date: 2026-02-26 00:00:00+05:30, Price: 10110.00

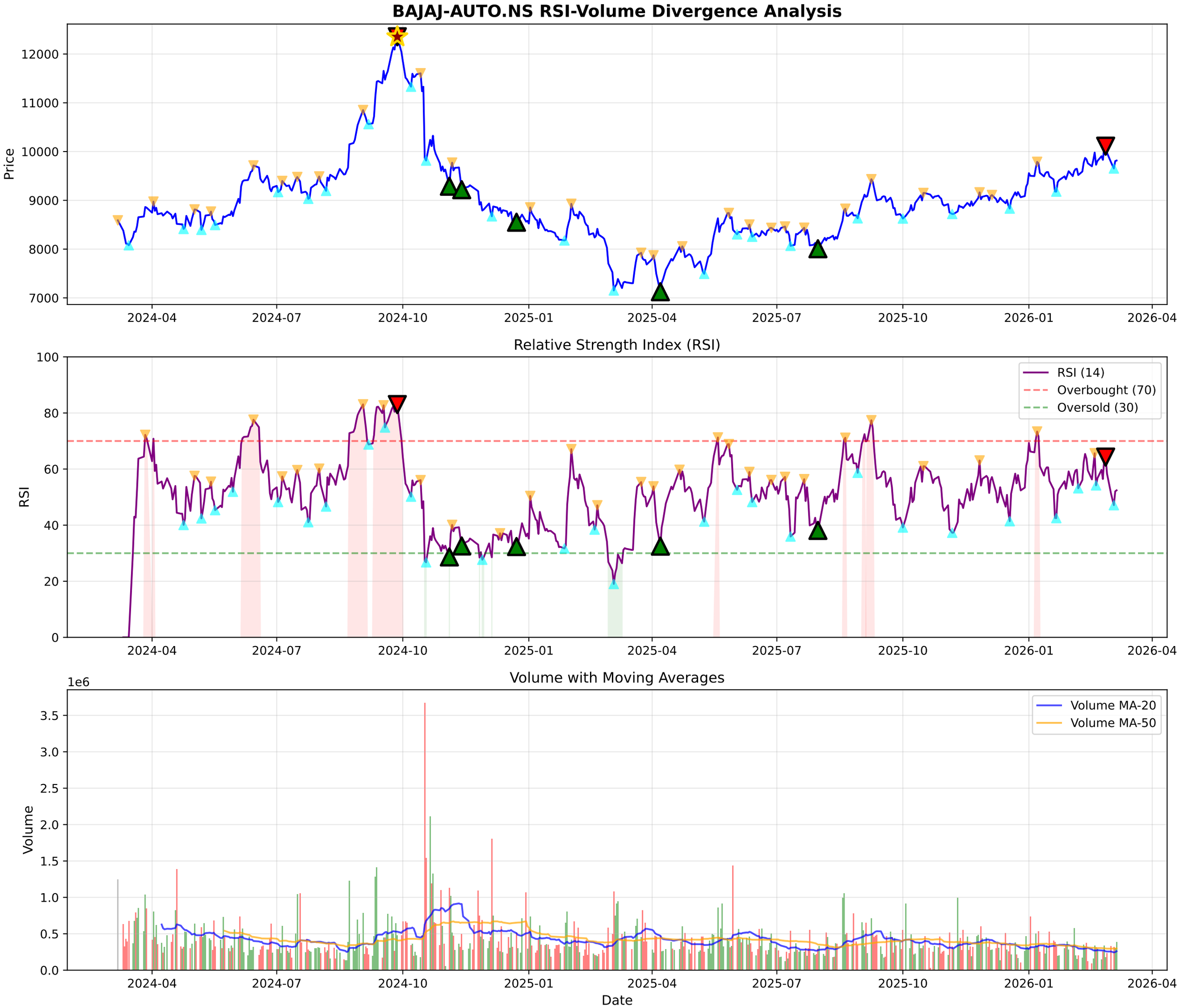
BAJAJ-AUTO.NS RSI-Volume Divergence Analysis
Price
12000
11000
10000
9000
8000
7000
2024-04
2024-07
2024-10
2025-01
2025-04
2025-07
2025-10
2026-01
2026-04
Relative Strength Index (RSI)
RSI
100
80
60
40
20
0
RSI (14)
Overbought (70)
Oversold (30)
Volume with Moving Averages
1e6
Volume
3.5
3.0
2.5
2.0
1.5
1.0
0.5
0.0
Volume MA-20
Volume MA-50
Date

BAJAJ-AUTO.NS - Volume Analysis

═══ VOLUME ANALYSIS ═══:	
Status:	**37 Signals Detected**
:	
2026-01-19 [-]:	Distribution Day
2026-02-02 [-]:	Distribution Day
2026-02-12 [-]:	Distribution Day
2026-02-26 [+]:	**Buying Exhaustion (Bearish Div)**
2026-03-04 [-]:	Distribution Day

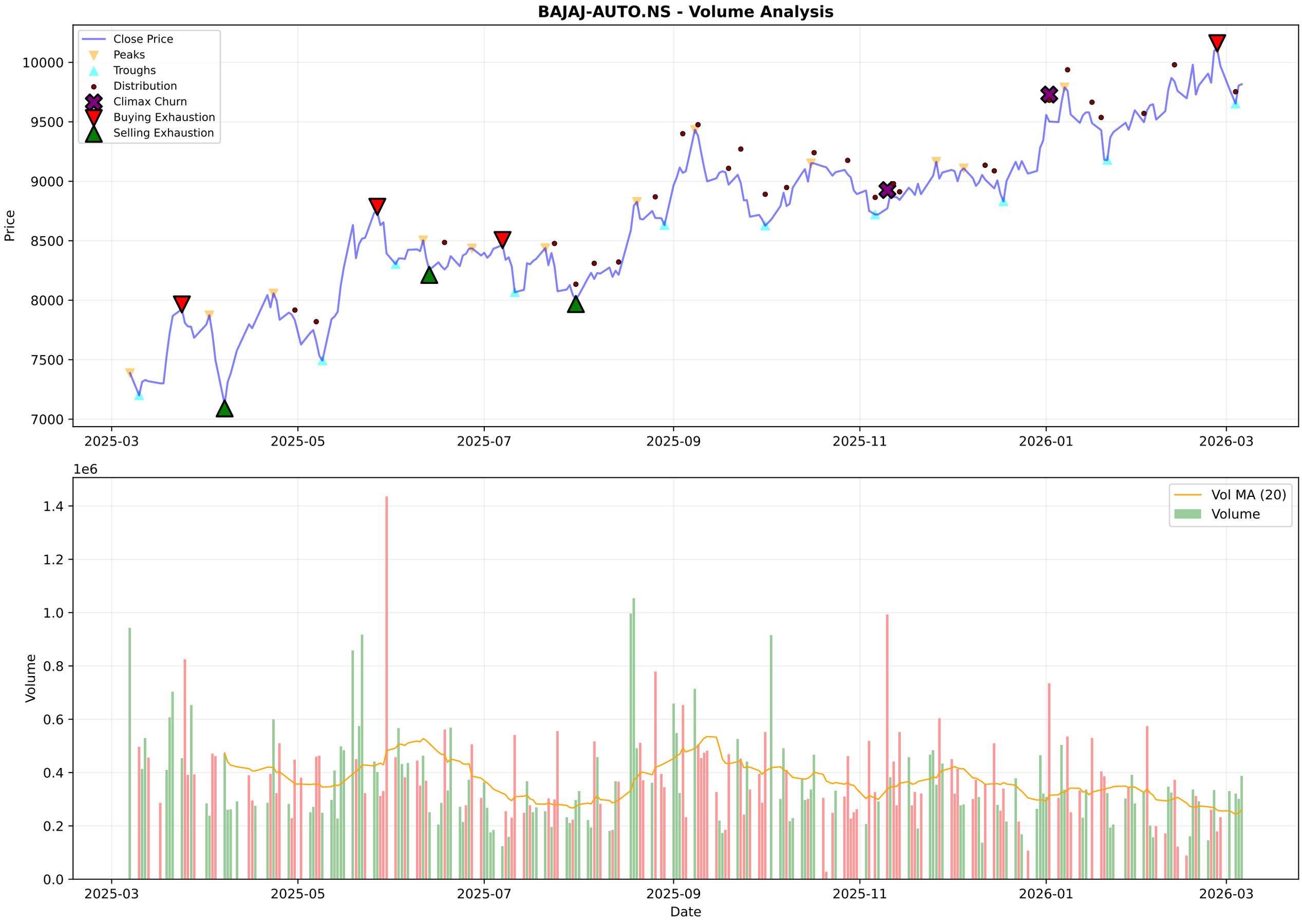
BAJAJ-AUTO.NS - Volume Analysis
Close Price
Peaks
Troughs
Distribution
Climax Churn
Buying Exhaustion
Selling Exhaustion
Price
10000
9500
9000
8500
8000
7500
7000
2025-03
2025-05
2025-07
2025-09
2025-11
2026-01
2026-03
1e6
Vol MA (20)
Volume
Volume
1.4
1.2
1.0
0.8
0.6
0.4
0.2
0.0
Date

BAJAJ-AUTO.NS - Candlestick Classification Summary

═══ CANDLESTICK CLASSIFICATION ═══:	
Latest Classification:	**Buyer Control**
Recent Trend Score (10-day avg):	0.40
:	
Distribution:	
No Control:	99
Buyer Control:	68
Seller Control:	55
Buyer Strong Control:	4
Seller Strong Control:	2

BAJAJ-AUTO.NS - Candlestick Classification
Seller Strong Control
Seller Control
No Control
Buyer Control
Buyer Strong Control
Price
10000
9500
9000
8500
8000
1e6
Volume
1.0
0.8
0.6
0.4
0.2
0.0
2025-06-18
2025-07-14
2025-08-07
2025-09-04
2025-09-30
2025-10-28
2025-11-24
2025-12-18
2026-01-14
2026-02-10
Date

Multi-Timeframe Supertrend Analysis

Timeframe	Status	Value	Last Price	Signal Date
1 Week	**UPTREND (Buy)**	8986.21	9816.0	2025-05-19
1 Day	**UPTREND (Buy)**	9519.93	9816.0	2026-02-10
15 Min	**UPTREND (Buy)**	9747.82	9797.5	2026-03-05

Multi-Timeframe MACD Analysis

Timeframe	Trend	Momentum	Signal
1 Week	**Bullish**	Weakening	No Signal
1 Day	**Bearish**	Strengthening	No Signal
15 Min	**Bearish**	Strengthening	No Signal

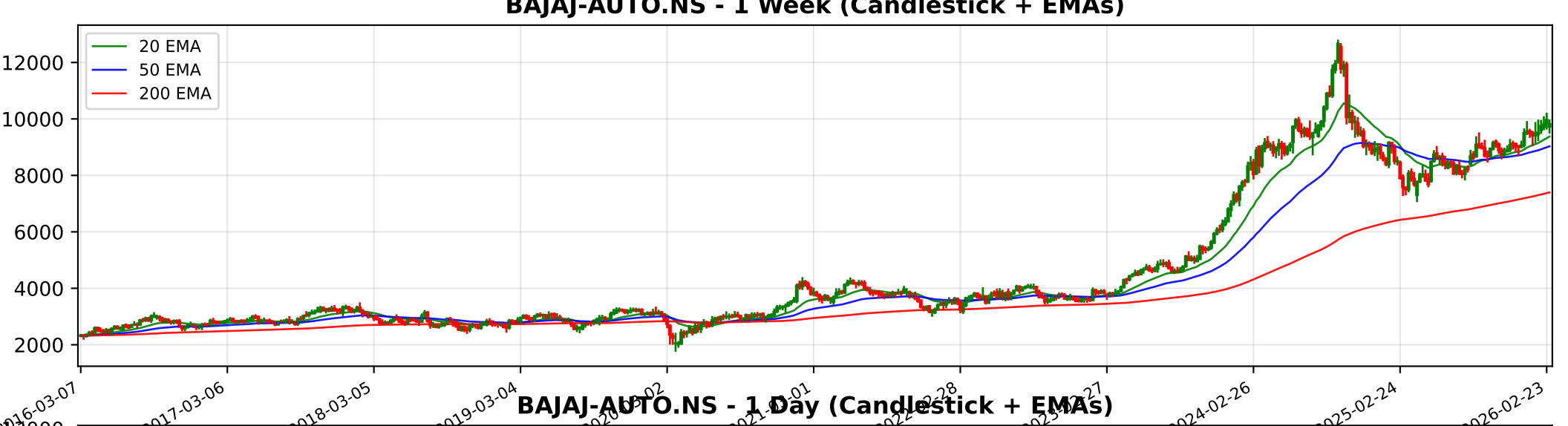
BAJAJ-AUTO.NS - 1 Week (Candlestick + EMAs)
20 EMA
50 EMA
200 EMA
12000
10000
8000
6000
4000
2000
2016-03-07
2017-03-06
2018-03-05
2019-03-04
2024-02-26
2025-02-24
2026-02-23

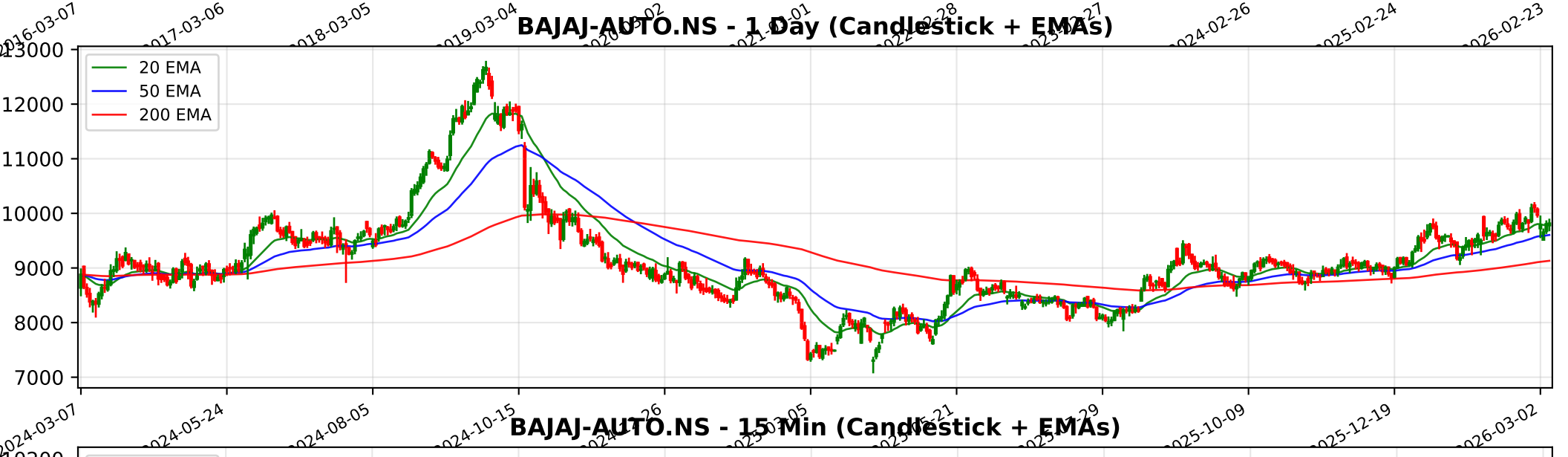
BAJAJ-AUTO.NS - 1 Day (Candlestick + EMAs)
20 EMA
50 EMA
200 EMA
13000
12000
11000
10000
9000
8000
7000
2024-03-07
2024-05-24
2024-08-05
2024-10-15
2025-10-09
2025-12-19
2026-03-02

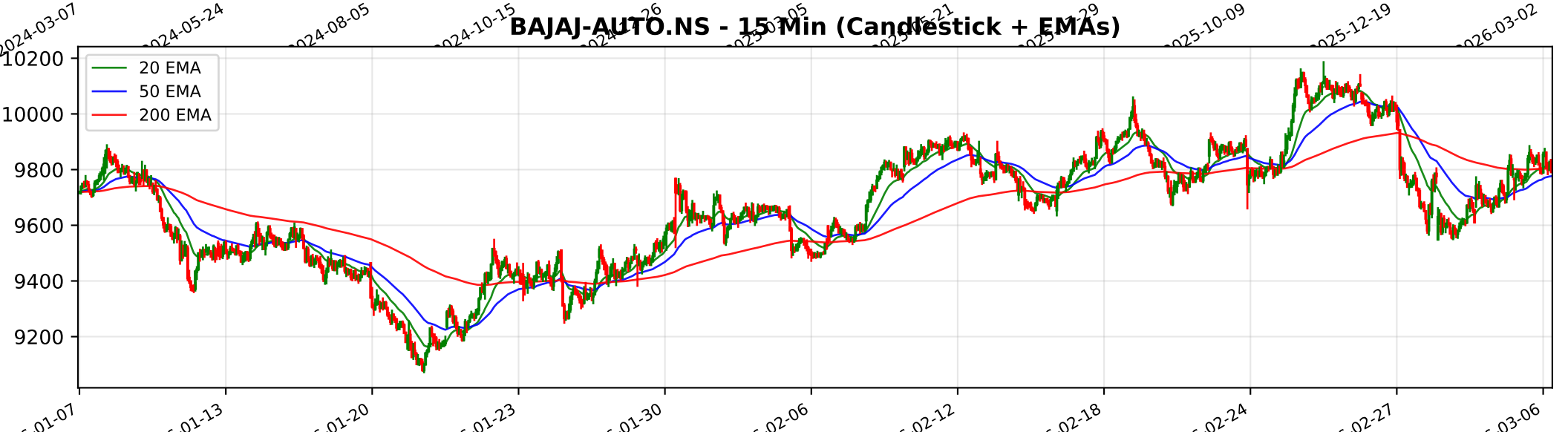
BAJAJ-AUTO.NS - 15 Min (Candlestick + EMAs)
20 EMA
50 EMA
200 EMA
10200
10000
9800
9600
9400
9200
01-07
01-13
01-20
01-23
01-30
02-06
02-12
02-18
02-24
02-27
03-06

Trendlyne Snapshot - BAJAJ-AUTO_main

Markets Baskets Alerts F&O MF Reports Screeners Subscribe Superstars Portfolio Watchlist Insider Trades Results Data Downloader More

Search Stock, IPO, MF

MARKETS / SECTOR : AUTOMOBILES & AUTO COMPONENTS / INDUSTRY : 2/3 WHEELERS / BAJAJ AUTO LTD.

Bajaj Auto Ltd.

NSE: BAJAJ-AUTO | BSE: 532977

Bajaj Auto Live Share Price Today, Share Analysis and Chart

Expensive Performer

In 3 Starfolio Baskets

IRAN WAR IMPACT The impact of the Iran-Israel conflict and broader geopolitical tensions in the Middle East on Bajaj Auto Ltd. is characterized as minimal in terms of direct revenue exposure but moderately negative concerning logistics and supply chain c... Read More

9816.00 11.50 (0.12%)

↑ Near 52W High of ₹10187.00

394.6K NSE+BSE Volume

NSE 06 Mar, 2026 3:31 PM (IST)

Watchlist Portfolio Alert My Notes

Overview FORECASTER STOCK REPORT Buy Sell Zone F&O Financials News Reports Technicals Shareholding Deals Corporate Actions Alerts About

Durability score	Valuation Score	Momentum Score	Analyst Price Target
45.0 / 100	28.8 / 100	58.4 / 100	10,183
Medium Financial Strength	Expensive Valuation	Technically Neutral	1Yr Price target upside is 4%

Expensive Performer — These stocks have medium quality and momentum.Their expensive valuations suggest caution

View Similar

Embed DVM

FORECASTER

DVM
Key Metrics
Price Chart
Forecaster
Financials
Technicals
Shareholding
Deals
Documents
Corporate actions
Company Profile

19 S W 6
7 O T 1

SWOT Analysis

Check Before You Buy

VIEW FULL CHECKLIST

Medium rank — 10 Positive • 13 Negative

43.5% Pass in checklist

0 45 55 100

PE Valuation Check

Right Now	1 Year Forward
Overvalued -14.5%	Overvalued -7.8%

INSIGHT Bajaj Auto is overvalued at both current PE and future earnings estimates.

Bajaj Auto Key Metrics

Preset Metrics: Preset Metrics

ROE Ann. %	Broker Average Target	Market Capitalization	Price to Book
20.8	10,137.44	274,355	
Below Industry Median	3.27% upside	Market Leader	Below Industry Median

Trendlyne Snapshot - BAJAJ-AUTO_forecaster

Markets Baskets Alerts F&O MF Reports Screeners Subscribe Superstars Portfolio Watchlist Insider Trades Results Data Downloader More

Search Stock, IPO, MF

MARKETS / SECTOR : AUTOMOBILES & AUTO COMPONENTS / INDUSTRY : 2/3 WHEELERS / BAJAJ AUTO LTD.

Bajaj Auto Ltd.

NSE: BAJAJ-AUTO | BSE: 532977

Expensive Performer

In 3 Starfolio Baskets

Download real time STOCK REPORT

9816.00 11.50 (0.12%)

↑ Near 52W High of ₹10187.00

394.6K NSE+BSE Volume

NSE 06 Mar, 2026 3:31 PM (IST)

Watchlist Portfolio Alert My Notes

Overview FORECASTER STOCK REPORT Buy Sell Zone F&O Financials News Reports Technicals Shareholding Deals Corporate Actions Alerts About

Bajaj Auto - BAJAJ-AUTO - stock price prediction, stock forecast, target price, analyst ratings from 40 analysts

Bajaj Auto has a share price target of Rs 10183, revenue growth forecast of 14.5%, and profit growth estimate of 17.2% for FY26, based on top 40 analyst calls.

Bajaj Auto FORECASTER - Analyst Estimates

FORECASTER DASHBOARD →

SHARE PRICE TARGET FORECAST

12 MONTH ESTIMATE

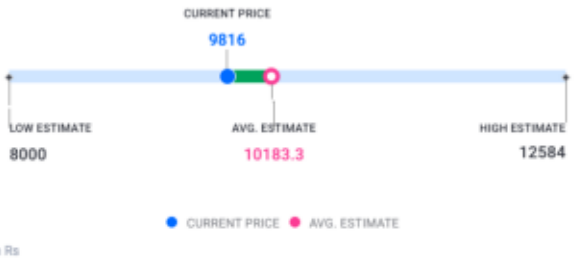

↑ HIT Bajaj Auto's share price target is above the current price, with an upside of 3.7%

EPS FORECAST

QUARTER ANNUAL

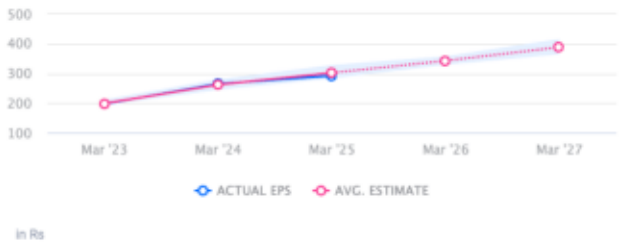

↓ MISS Bajaj Auto's EPS was lower than average estimate 2 times in past 3 years

CONSENSUS RECOMMENDATION

40 ANALYST Recommendations

HOLD

The consensus recommendation from 40 analysts for Bajaj Auto is HOLD