Strategic Trading Analysis
Step 1: Audit the Data

* **Data Present:**
  * Extensive multi-timeframe price charts (Weekly, Daily, 15-minute).
  * Moving Averages (20, 50, 200 EMAs).
  * Momentum and Volatility Indicators (RSI, MACD, Bollinger Bands, Supertrend).
  * Volume Analysis (Distribution day tracking, volume moving averages).
  * Relative Strength comparisons versus Benchmark (^NSEBANK).
  * Fundamental data (Revenue, Net Income, ROE, EPS growth) and analyst consensus targets (Trendlyne data).
* **Data Missing:**
  * Real-time options chain data (open interest, implied volatility) for precise institutional positioning.
  * Order book depth.
  * Broader macroeconomic or sector-specific news catalysts that might be driving the recent distribution.
* **Confidence Level:** **High**. The provided report is highly comprehensive. The fusion of long-term fundamental strength, analyst consensus, and granular technical indicators across multiple timeframes provides a robust foundation for intermediate-term positional trade planning.

***

Step 2: Analyze the Setup

* **Price Structure & Trend:** The long-term primary trend is a "Strong <font color='#27ae60'>Uptrend</font>" (Price > 200 EMA). However, the intermediate and short-term trends are currently in a corrective phase. The stock has recently broken below both the 20-day EMA (304.51) and the 50-day EMA (299.31), currently trading at 295.35.
* **Momentum:** Momentum is firmly bearish in the short term. The Daily MACD shows a strengthening bearish trend (MACD line below the signal line and negative histogram). The Daily Supertrend triggered a "Sell" signal recently. RSI has cooled down to 43.72, showing declining relative strength but not yet reaching oversold territory.
* **Volume & Order Flow:** Volume analysis is a significant red flag for immediate entry. The report notes multiple recent "Distribution Days" in late January and February 2026. This indicates institutional selling pressure near the recent highs of ~325.
* **Confluence:** While fundamentals are strong and the consensus analyst target of 333 implies a ~13% upside (fitting your 5%-15% requirement), the technicals show a stock undergoing a healthy but active correction. Entering now is akin to catching a falling knife. Wait for the intermediate trend to stabilize and align with the primary long-term trend.

***

Step 3: Formulate the Recommendation

<font color='#c0392b'>NO</font>, you should not enter this stock right now.

Reasoning: The stock is currently under active distribution and is trading below key short-term moving averages (20 & 50 EMA) with a bearish MACD and a Supertrend sell signal. As a risk-averse positional trader, buying into active short-term downward momentum lowers your probability of success. The price could easily test deeper structural support, such as the 200-day EMA (~273.49), before resuming its broader uptrend.

Here is the conditional plan to execute once the intermediate-term trend confirms a reversal back to the upside:

* **Condition to Buy:** Wait for a daily candle to close cleanly above the 50-day EMA (currently 299.31) with above-average volume. Alternatively, look for a bullish MACD crossover on the daily chart to signal that the short-term selling pressure has exhausted.
* **Entry Price:** ~301.50 (Hypothetical trigger, entering only upon confirmed strength above the 50 EMA).
* **<font color='#c0392b'>Stop Loss</font>:** 284.00 (Hard level below the recent structural

consolidation/swing low. Adjust based on where the exact pivot low forms prior to the breakout).
* **<font color='#27ae60'>Take Profit</font>:** 333.00 (Hypothetical target based on the previous swing high resistance and the 1-year forward consensus analyst target. This provides roughly a +10.5% upside from the conditional entry, fulfilling your criteria with a solid 1.8x Risk/Reward ratio).

Candlestick Classification Analysis
Based on the provided "Candlestick Classification" chart and the algorithmic logic you shared, here is a professional price action analysis and future prediction for **BANKBARODA.NS**.

1. Overall Market Character (The Macro View)
Looking at the Candlestick Classification Summary (Page 20), the historical distribution is highly revealing:
* **No Control (Grey):** 114 days
* **Seller Control (Light Red):** 57 days
* **Buyer Control (Light Green):** 56 days
* **Seller Strong Control (Dark Red):** 1 day
* **Buyer Strong Control (Dark Green):** 0 days

Interpretation: This stock is a "grinder." Because your algorithm normalizes body size using ATR (Step 1) and requires volume multipliers for strong conviction (Step 4), the overwhelming presence of "No Control" indicates that BANKBARODA rarely experiences explosive, high-conviction institutional trend days. It mostly chops higher or lower through moderate moves and frequent indecision.

2. Recent Price Action & Algorithmic Breakdown (The Micro View)
Looking at the far right of the chart (Page 21, late Feb/early March 2026):
* **The Run-Up:** Price rallied strongly from ~280 to ~325. During this phase, we saw consecutive **Buyer Control (+1)** candles. According to your algorithm, these candles had moderate-to-strong bodies (relative to ATR) and likely closed near their highs (Step 2), supported by average or slightly above-average volume.
* **The Top & Reversal:** At the peak (~325), the structure broke. We see a sharp bearish reversal characterized by **Seller Control (-1)** candles. The volume pane shows spikes during these down days. By the algorithm's rules, the bearish body size expanded relative to the ATR (Step 1), and the volume multiplier (Step 4) confirmed the sellers' presence.
* **The Current State (Latest Candle):** The stock has dropped steeply to INR 295.35. The latest classification is **No Control (0)**.

3. Why is the Latest Candle "No Control"?
Applying your classification steps to the current pause at INR 295:
* **Steps 1 & 3 (Body & Wicks):** After the sudden drop, the volatility (ATR) has naturally expanded. The latest candle likely has a small body relative to this newly expanded ATR, or it possesses wicks on both sides indicating that neither bulls nor bears dominated the intra-day session.
* **Step 4 (Volume):** The volume on this latest grey candle has likely tapered off compared to the preceding red selling days. "Low volume (<0.8x avg) ? multiply by 0.6 (weaken)."
* **10-Day Trend Score (0.30):** The 10-day average is still slightly positive (0.30) only because it still includes the tail-end of the bullish run-up to 325. However, the momentum is rapidly deteriorating.

4. Future Price Prediction
Directional Bias: <font color='#c0392b'>Bearish</font> to Neutral (Further Downside Expected)

Here is the seasoned trader's read on this specific setup:
When a stock suffers a rapid, steep decline dominated by **Seller Control** (light red) candles and then suddenly prints a **No Control** (grey) candle, it rarely signifies a bottom. Instead, it signifies a **bearish pause or a flag pattern**.

1. **Absence of Buyers:** For a reversal to be viable after a drop from 325 to 295, your system demands a **Buyer Control (+1)** or **Buyer Strong Control (+2)** signal-meaning a large bullish body closing near its high on heavy

volume (Step 2 & 4). We currently have zero evidence of buyers stepping in to defend this level.
2. **Seller Digestion:** The current "No Control" phase is simply the market digesting the recent sudden drop. Weak hands have been flushed, but institutional buyers are not yet accumulating.
3. **The Verdict:** Because price action without volume is half the story, the lack of bullish volume indicates the path of least resistance remains downwards. Expect the price to consolidate briefly (printing more "No Control" grey candles) before making another leg down, potentially testing the previous base support levels around **275 - 280**.

To flip this bias: You must wait for the algorithm to register a **Buyer Control (+1)** candle with a high-volume multiplier to confirm that demand has actually returned to the tape. Until then, sellers remain implicitly in charge despite the temporary pause.

News & Analyst Targets
As a stock research analyst, I have reviewed the latest market data, corporate filings, and brokerage notes for **Bank of Baroda (NSE: BANKBARODA)** as of early March 2026.

Here is your comprehensive research update on the stock:

1) Latest News for BANKBARODA This Week
This week has been historically significant for Bank of Baroda, primarily driven by major capital-raising activities in the sustainable finance space:
* **First Domestic Green Infrastructure Bond:** Bank of Baroda became the first bank in India to successfully raise funds through long-term Green Infrastructure Bonds in the domestic market.
* **Massive INR 10,000 Crore Fundraise:** On March 4-5, 2026, the bank raised INR 10,000 crore through 7-year Series I bonds. The base issue size was INR 5,000 crore, but it received an overwhelming response with bids worth INR 16,415 crore (over 3x subscription), prompting the bank to exercise its INR 5,000 crore greenshoe option.
* **Attractive Pricing & "Greenium":** The bonds were priced at a competitive cut-off coupon rate of 7.10% per annum. The management noted that the strong demand allowed them to achieve a "greenium" (favorable pricing due to ESG-focused investor demand).
* **Credit Rating & Deployment:** The bonds are rated 'AAA' with a stable outlook by CARE Ratings and ICRA. The capital is strictly earmarked to fund eligible green projects, such as renewable energy and environmentally sustainable infrastructure.

2) Upgrades and Downgrades from Brokerages
Recently (following the Q3 FY26 results in late January/early February 2026), the stock saw a mix of downgrades and target cuts due to margin pressures, despite resilient profit numbers:
* **Downgrades/Target Cuts:**
  * **Antique Stock Broking** downgraded the stock from 'Buy' to 'Hold' and lowered its target to INR 315 (from INR 325), citing a miss on Net Interest Income (NII) and reduced margin estimates pending the transmission of lending rates.
  * Global brokerages **Jefferies** and **HSBC** both cut their target prices to INR 250, noting that Net Interest Margins (NIM) fell sequentially.
* **Retained Buys / Upgrades:**
  * **Nuvama** retained its 'BUY' rating, citing cheap valuations (trading at ~0.8x FY26E Book Value) and a solid Return on Assets (RoA) above 1%, despite near-term NII misses.
  * Earlier in the quarter, **Emkay Global** had upgraded its target to INR 350 with a 'Buy' rating, relying on a strong 11-13% credit growth outlook for FY26 and steady asset quality momentum.

3) Other News Directly or Indirectly Impacting BANKBARODA
* **Credit-to-Deposit (CD) Ratio Management:** Bank of Baroda's CD ratio is currently around 84%, which management acknowledged is near their peak expectations. The bank plans to navigate this by growing deposits at 9-11% while keeping advance growth at 11-13%, aiming to bring the ratio closer to 80%.
* **Net Interest Margin (NIM) Compression:** The bank has guided that it expects to end the current fiscal year with a NIM of 3.00% to 3.10%. This is slightly lower than their initial estimates of 3.10%-3.20%, directly impacting stock sentiment as the cost of deposits reprices.

* **Asset Quality & ECL Transition:** While Gross Non-Performing Assets (GNPA) have continued to drop, brokerages like Motilal Oswal expect credit costs to increase from around 40 basis points in FY26 to roughly 60 basis points in FY27-FY28. This is an indirect sector-wide headwind due to the RBI's expected transition toward an Expected Credit Loss (ECL) provisioning framework.

4) Latest Targets from Analysts and Brokerages
Despite short-term margin pressures, the broader analyst community maintains a cautiously optimistic outlook due to the bank's cheap valuation and improved asset quality.

Here is a summary of the latest price targets for BANKBARODA:

Brokerage / Research Firm	Recommendation / Rating	Latest Target Price (INR)	Key Rationale
Emkay Global	Buy	INR 350	Strong 11-13% FY26 credit growth outlook; steady asset quality.
Antique Stock Broking	Hold (Downgraded)	INR 315	Lower NII and margin estimates; delayed transmission of lending rates.
Nuvama	Buy	INR 265	Resilient non-interest income; highly attractive valuation at 0.8x P/BV.
Jefferies	Underperform / Hold	INR 250	Sequential decline in Net Interest Margins (NIM).
HSBC	Hold (Target Cut)	INR 250	Slowing loan growth and NII consensus miss.
Trendlyne Consensus	Moderate Buy	INR 323.62	Average across 19 recent reports from 8 analysts.
Wall St. Consensus (Alpha Spread)	Buy	INR 338.39	Blended 1-year average forecast (High: INR 390 / Low: INR 257).

Disclaimer: Target prices and stock ratings are based on current brokerage reports and consensus estimates available as of March 2026. This information is for research purposes only and does not constitute direct investment advice.

Stock Detailed Analysis Report

BANKBARODA.NS

Current Price: ₹295.35

Generated: 2026-03-07 11:25

BANKBARODA.NS - 3 Year Daily Price Chart

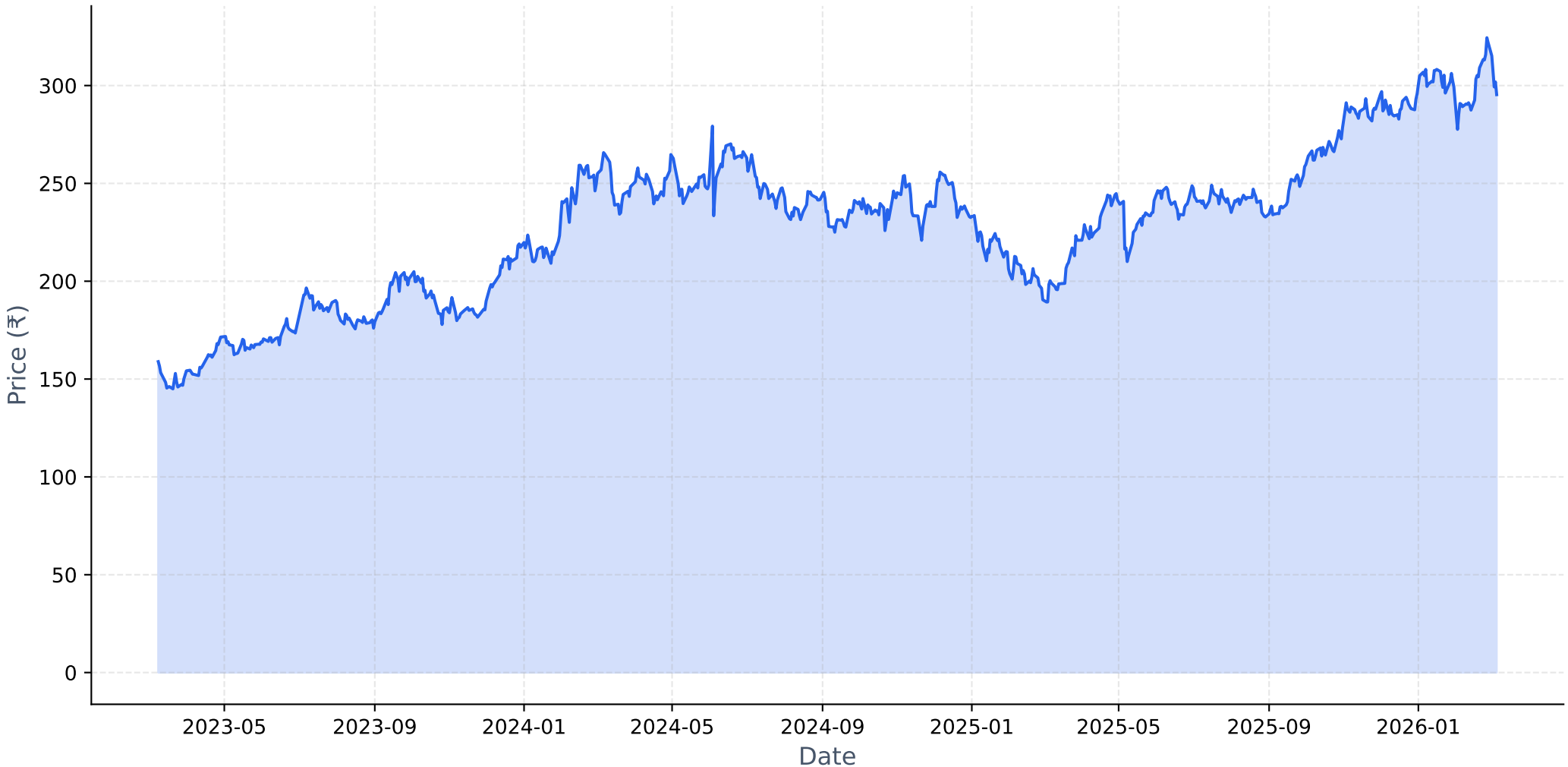

Long-term Fundamental Analysis (4 Years)

Metric	Is Growing?	Accelerating?	1Y Growth	3Y CAGR
Revenue	Yes	No	2.62%	12.92%
Net Income	Yes	No	10.38%	38.19%
ROE	Yes	No	-9.80%	18.28%
EPS	Yes	No	10.39%	38.19%

Short-term Fundamental Analysis (6 Quarters)

Metric	Is Growing?	Recent QoQ	Avg QoQ
Revenue	Yes	7.27%	0.28%
Net Income	Yes	56.89%	5.55%
ROE	Yes	46.83%	0.30%
EPS	Yes	56.93%	22.53%

BANKBARODA.NS - Relative Strength Analysis

══ OVERVIEW ══:	
Benchmark Index:	^NSEBANK
Sector:	Bank
Classification:	**Emerging Leader**
RS Score:	55.5/100
:	
══ RS RATIOS ══:	
1M RS:	**1.059 [Leader]**
3M RS:	**1.053 [Leader]**
6M RS:	**1.150 [Leader]**
1Y RS:	**1.265 [Strong]**
:	
══ TURNAROUND ANALYSIS ══:	
Turnaround Status:	**Not Detected**
:	
SIGNAL CRITERIA::	
✓ **Emerging RS:**	1M (1.059) > 3M (1.053)
✗ **Medium-term Lagging:**	**Not lagging**
✗ **Performance Improving:**	**Not improving**

Relative Strength Analysis: BANKBARODA.NS vs ^NSEBANK
Classification: Emerging Leader

Price Performance Comparison (Normalized)

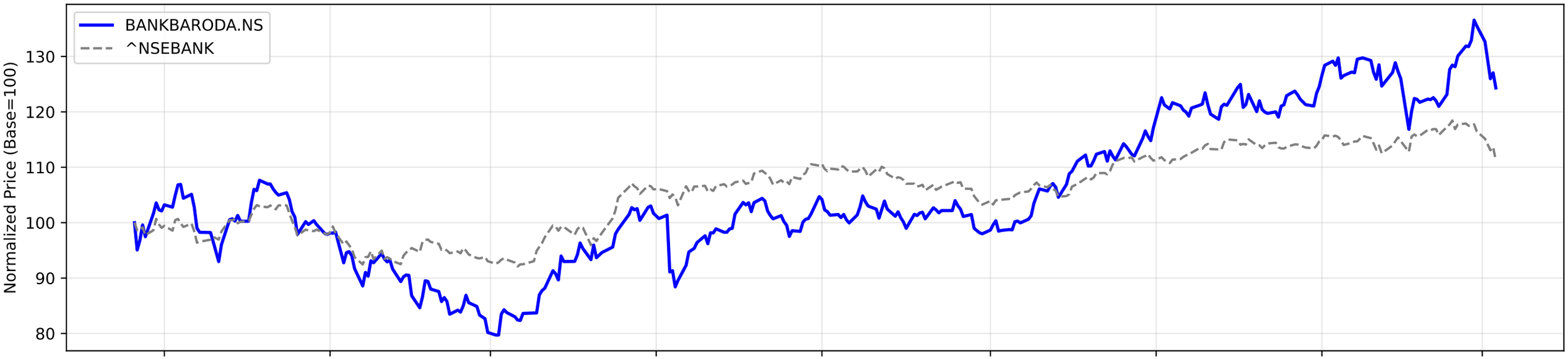

RS Ratio Trends (Multiple Timeframes)

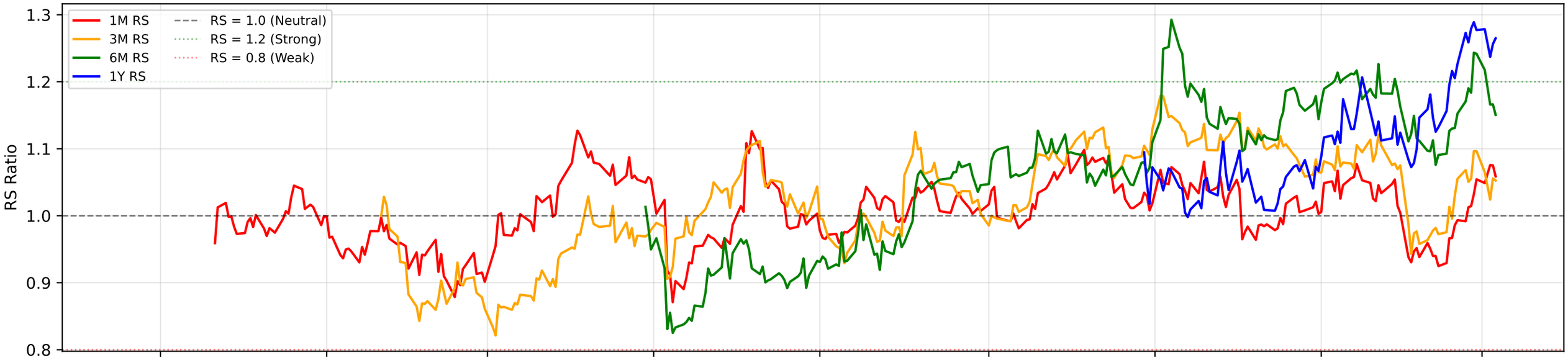

RS Composite Score Timeline

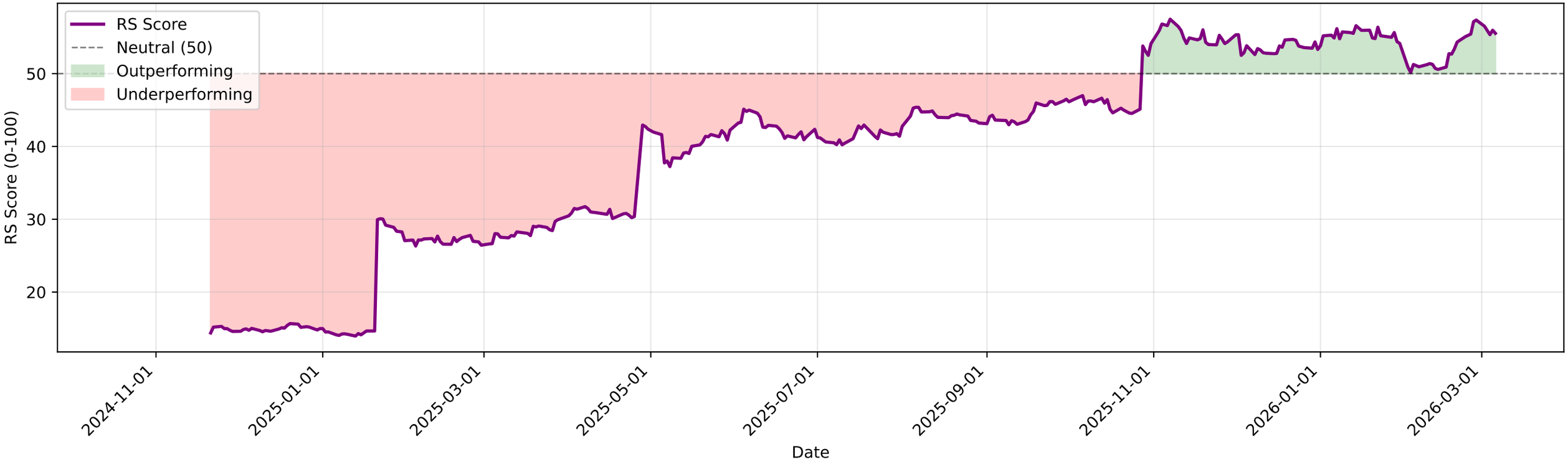

BANKBARODA.NS - EMA Crossover Summary

EMA 20:	304.51
EMA 50:	299.31
EMA 200:	273.49
Trend Status:	**Strong Uptrend**
Golden Cross Date:	2025-05-28 00:00:00+05:30
Golden Cross Price:	234.93

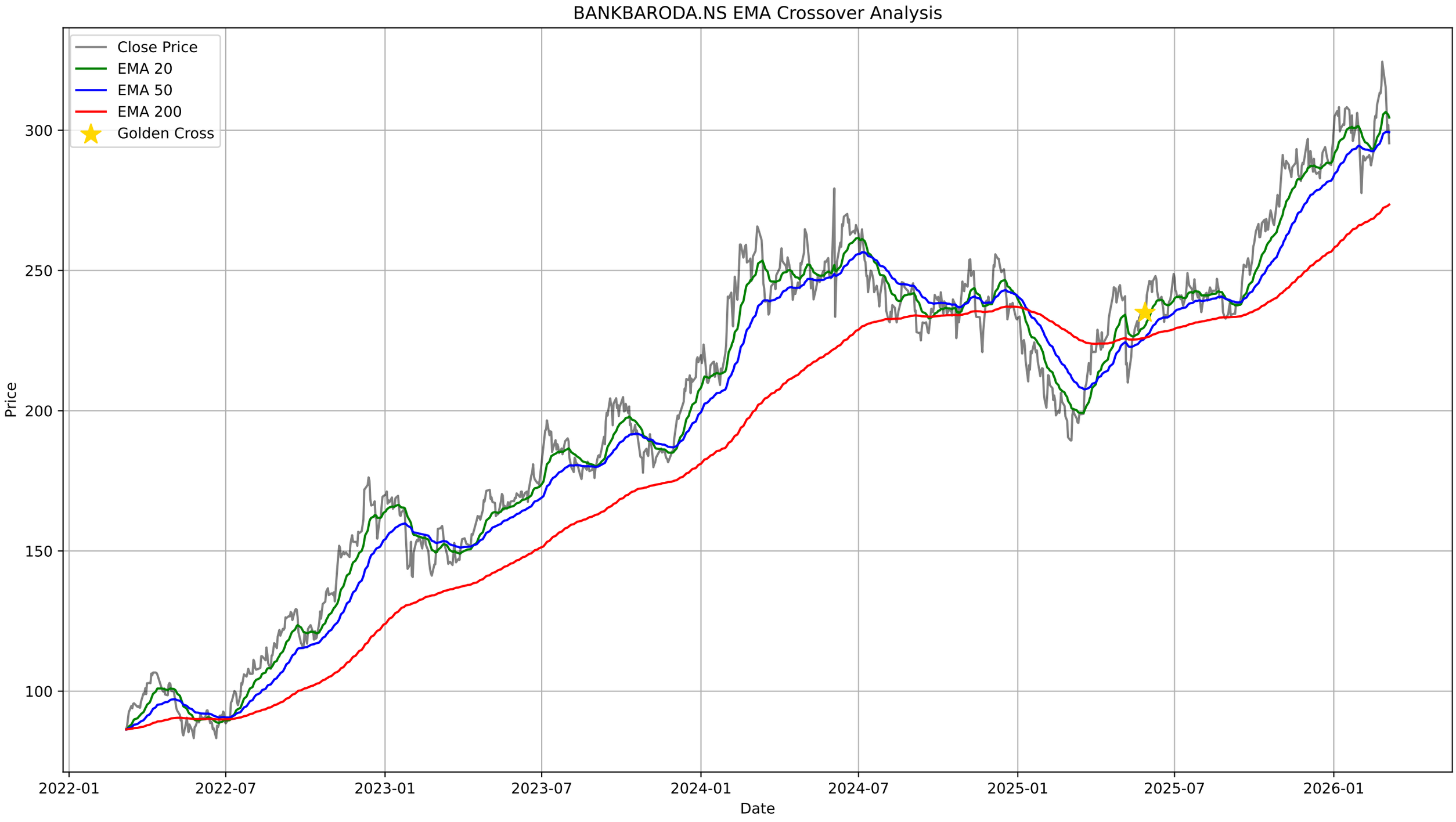
BANKBARODA.NS EMA Crossover Analysis
Close Price
EMA 20
EMA 50
EMA 200
Golden Cross
Price
300
250
200
150
100
2022-01
2022-07
2023-01
2023-07
2024-01
2024-07
2025-01
2025-07
2026-01
Date

BANKBARODA.NS - Bollinger Bands Summary

Current Price:	295.35
Upper Band:	326.18
Middle Band (SMA 20):	302.68
Lower Band:	279.17
%B:	0.3442
Band Width:	0.1553
Status:	Lower Half
Signal:	None
Recent Signal 1:	**Buy Signal at 2026-02-02 00:00:00+05:30**

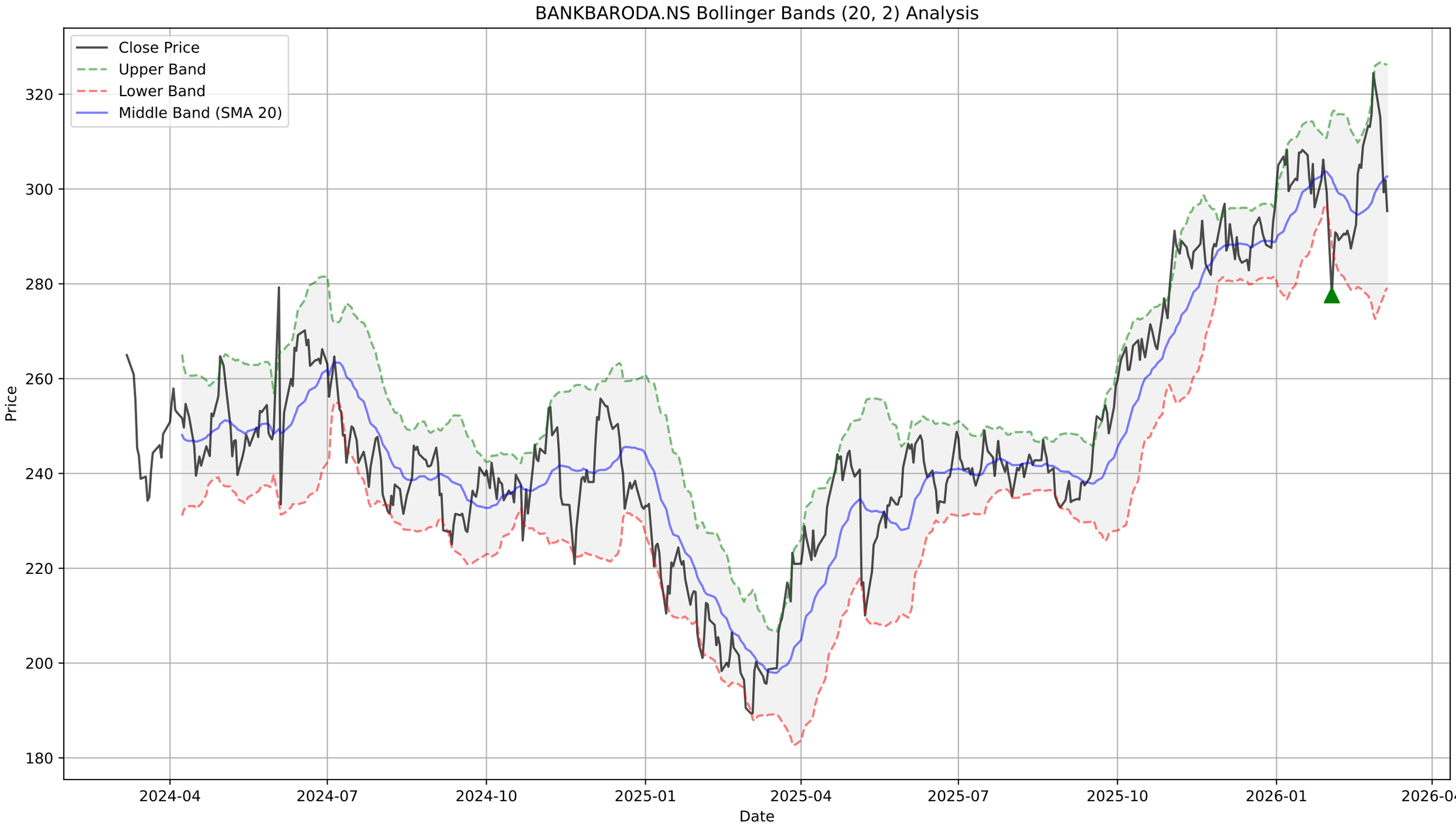
BANKBARODA.NS Bollinger Bands (20, 2) Analysis
Close Price
Upper Band
Lower Band
Middle Band (SMA 20)
Price
Date
320
300
280
260
240
220
200
180
2024-04
2024-07
2024-10
2025-01
2025-04
2025-07
2025-10
2026-01
2026-04

BANKBARODA.NS - Supertrend Summary

Status:	**DOWNTREND (Sell)**
Supertrend Value:	321.11
Signal Identified On:	2026-03-04

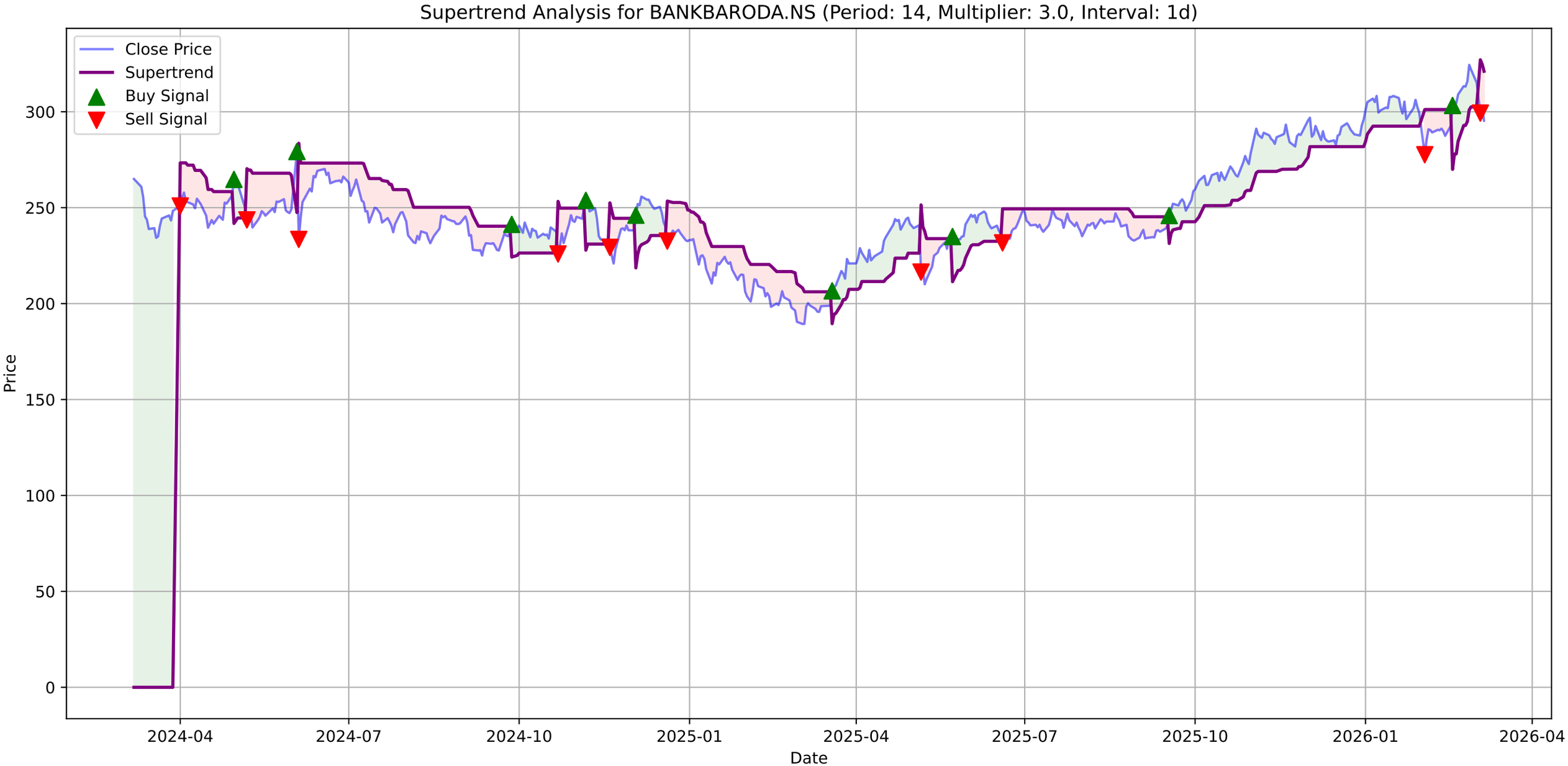
Supertrend Analysis for BANKBARODA.NS (Period: 14, Multiplier: 3.0, Interval: 1d)
Close Price
Supertrend
Buy Signal
Sell Signal
Price
Date
300
250
200
150
100
50
0
2024-04
2024-07
2024-10
2025-01
2025-04
2025-07
2025-10
2026-01
2026-04

BANKBARODA.NS - MACD Summary

MACD Line:	2.56
Signal Line:	3.62
Histogram:	-1.06
Trend:	**Bearish**
Momentum:	**Strengthening**
Signal:	None

BANKBARODA.NS Price

BANKBARODA.NS MACD (12, 26, 9)

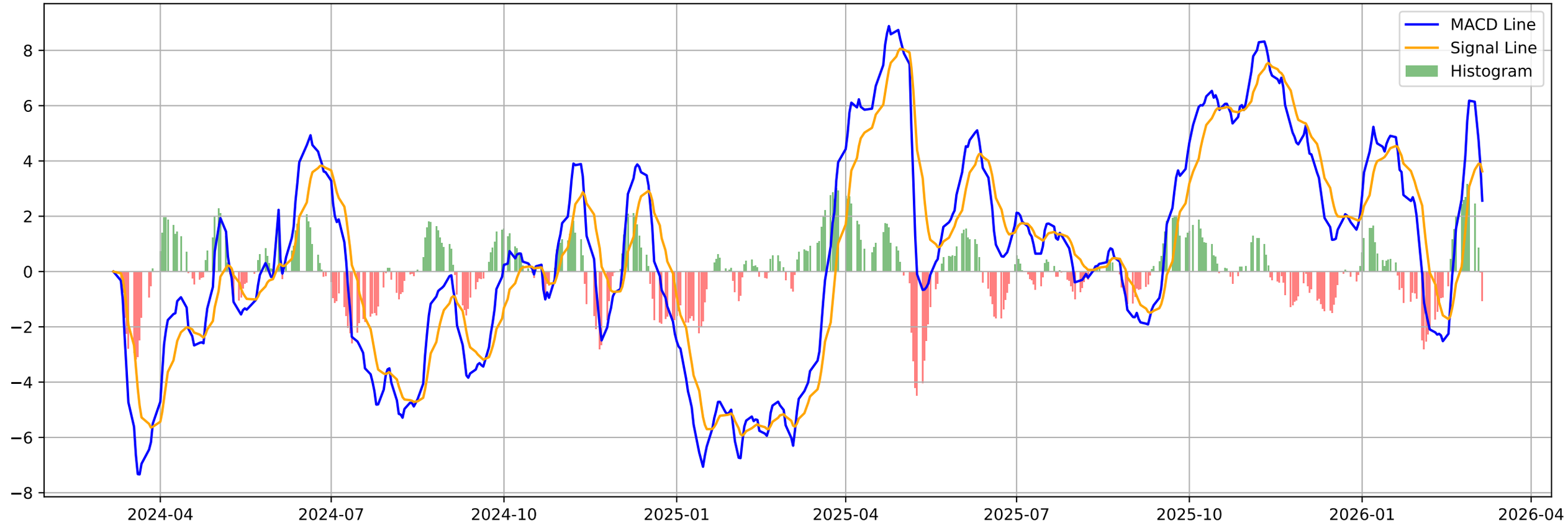

BANKBARODA.NS - Volatility Squeeze Summary

BB Width:	0.1553
ATR:	8.1107
Total Signals:	12
Signal 1:	BB Squeeze at 2025-12-30 00:00:00+05:30 (Price: 293.00)
Signal 2:	BB Squeeze at 2025-12-31 00:00:00+05:30 (Price: 295.90)
Signal 3:	BB Squeeze at 2026-01-28 00:00:00+05:30 (Price: 306.20)
Signal 4:	BB Squeeze at 2026-01-29 00:00:00+05:30 (Price: 302.45)
Signal 5:	BB Squeeze at 2026-01-30 00:00:00+05:30 (Price: 299.40)

BANKBARODA.NS - Volatility Squeeze Analysis

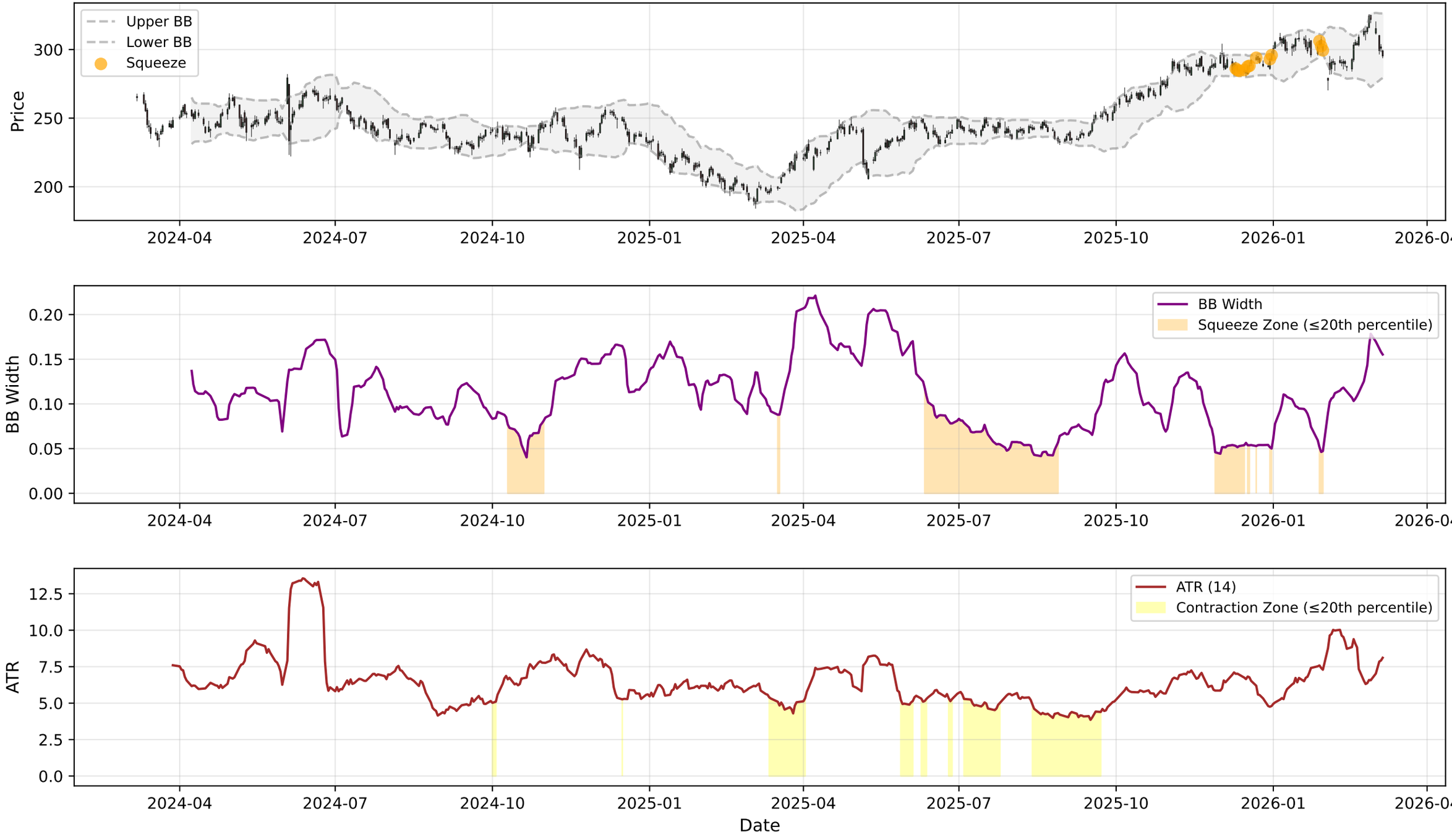

BANKBARODA.NS - RSI-Volume Summary

Current RSI:	43.72
Current Volume:	9115653
Volume MA 20:	10441422
Bullish Divergences:	4
Bearish Divergences:	3
Bullish Div 1:	Date: 2025-02-03 00:00:00+05:30, Price: 201.06
Bullish Div 2:	Date: 2025-02-14 00:00:00+05:30, Price: 198.33
Bearish Div 1:	Date: 2025-07-16 00:00:00+05:30, Price: 249.08
Bearish Div 2:	Date: 2025-11-19 00:00:00+05:30, Price: 293.30

BANKBARODA.NS RSI-Volume Divergence Analysis

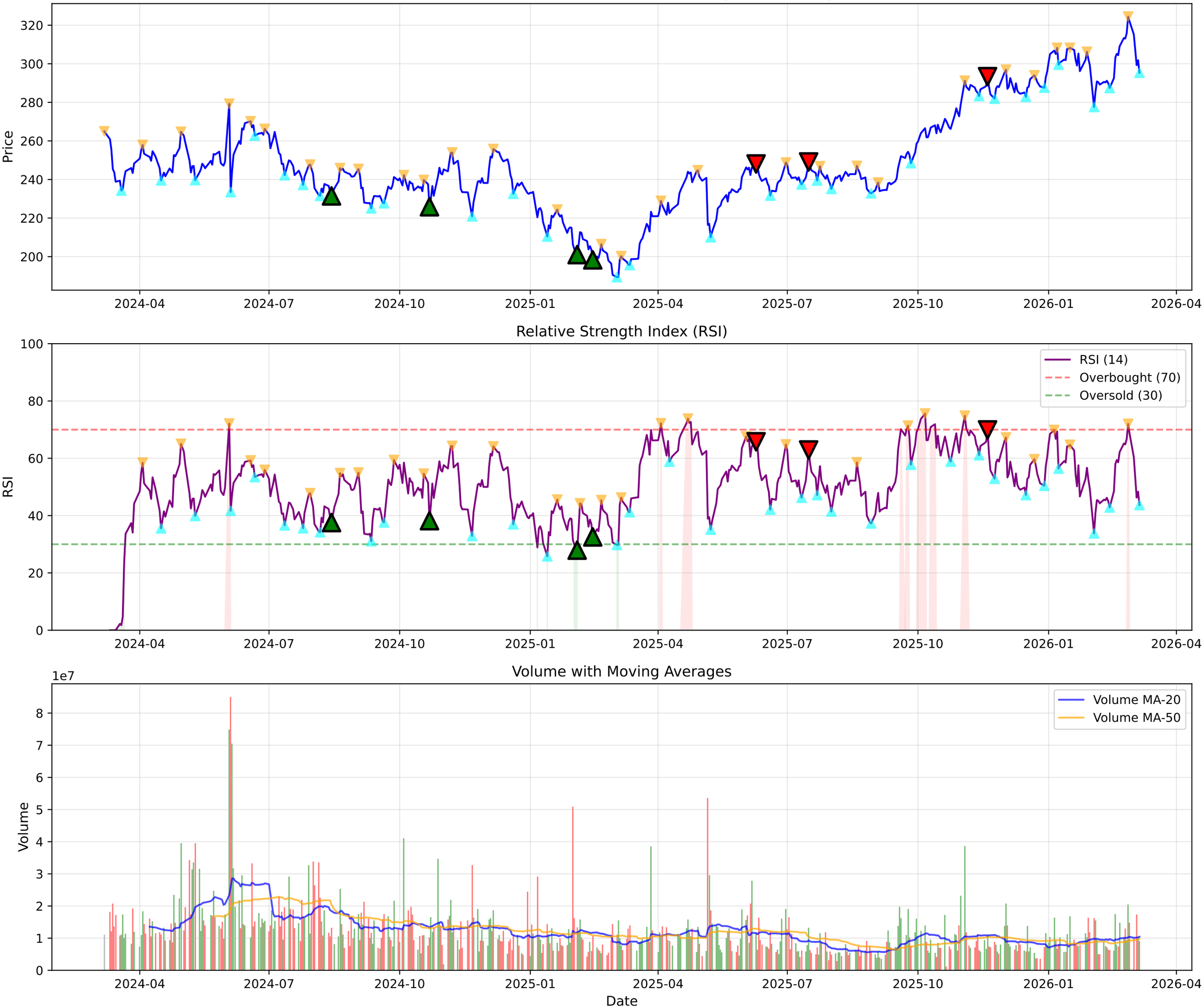

BANKBARODA.NS - Volume Analysis

═══ VOLUME ANALYSIS ═══:	
Status:	**30 Signals Detected**
:	
2026-01-19 [-]:	Distribution Day
2026-01-29 [-]:	Distribution Day
2026-01-30 [-]:	Distribution Day
2026-02-24 [-]:	Distribution Day
2026-02-27 [-]:	Distribution Day

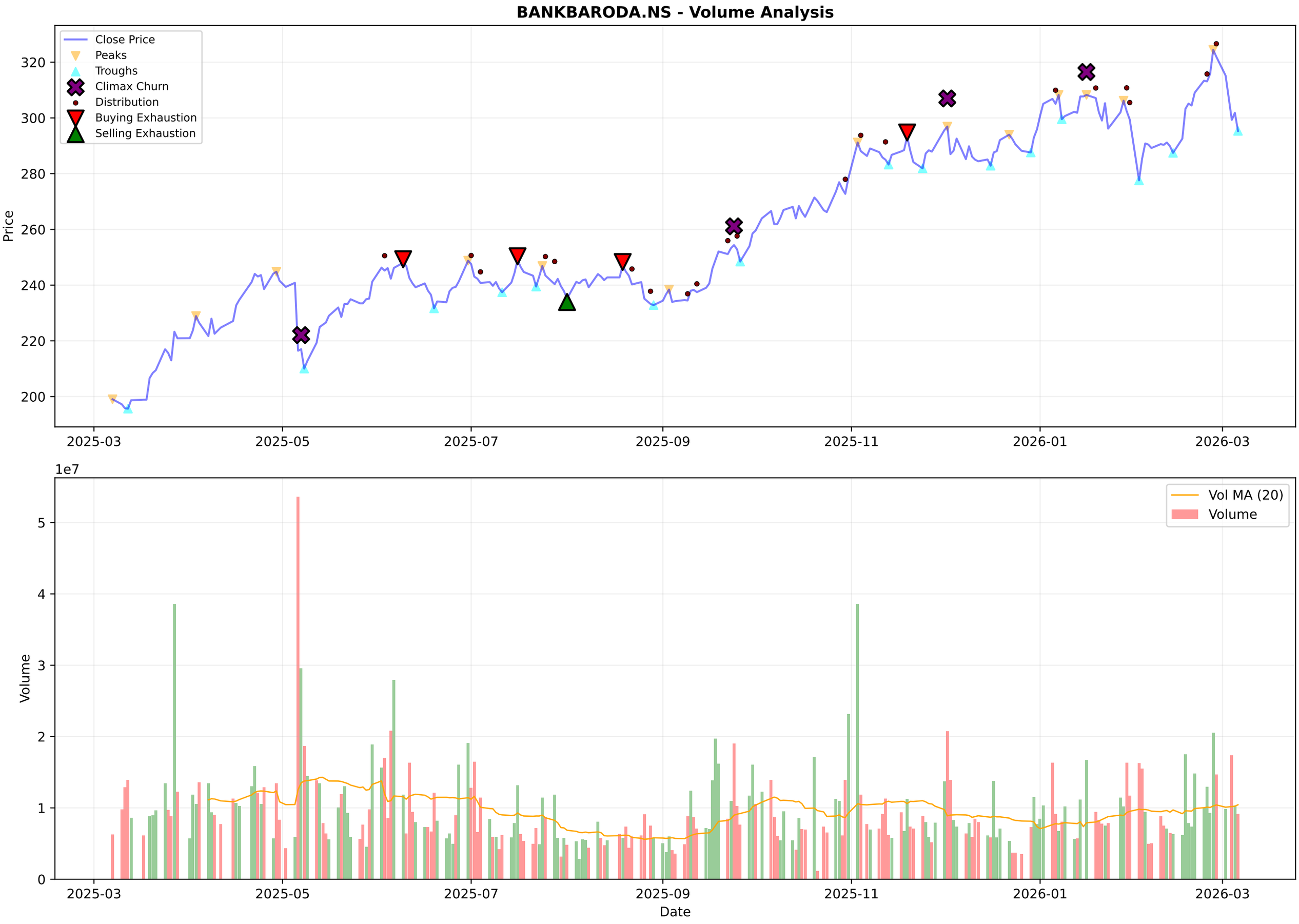
BANKBARODA.NS - Volume Analysis
Close Price
Peaks
Troughs
Climax Churn
Distribution
Buying Exhaustion
Selling Exhaustion
Price
320
300
280
260
240
220
200
2025-03
2025-05
2025-07
2025-09
2025-11
2026-01
2026-03
1e7
Vol MA (20)
Volume
Volume
5
4
3
2
1
0
Date

BANKBARODA.NS - Candlestick Classification Summary

═══ CANDLESTICK CLASSIFICATION ═══:	
Latest Classification:	**No Control**
Recent Trend Score (10-day avg):	0.30
:	
Distribution:	
No Control:	114
Seller Control:	57
Buyer Control:	56
Seller Strong Control:	1

BANKBARODA.NS - Candlestick Classification
Seller Strong Control
Seller Control
No Control
Buyer Control
Buyer Strong Control
Price
320
300
280
260
240
1e7
Volume
4
3
2
1
0
2025-06-18
2025-07-14
2025-08-07
2025-09-04
2025-09-30
2025-10-28
2025-11-24
2025-12-18
2026-01-14
2026-02-10
Date

Multi-Timeframe Supertrend Analysis

Timeframe	Status	Value	Last Price	Signal Date
1 Week	**UPTREND (Buy)**	276.45	295.35	2025-09-29
1 Day	**DOWNTREND (Sell)**	321.11	295.35	2026-03-04
15 Min	**DOWNTREND (Sell)**	298.74	295.35	2026-02-27

Multi-Timeframe MACD Analysis

Timeframe	Trend	Momentum	Signal
1 Week	**Bearish**	Weakening	Bearish Crossover (Sell)
1 Day	**Bearish**	Strengthening	No Signal
15 Min	**Bearish**	Strengthening	No Signal

BANKBARODA.NS - 1 Week (Candlestick + EMAs)
20 EMA
50 EMA
200 EMA
300
250
200
150
100
50
2016-03-07
2017-03-06
2018-03-05
2019-03-04
2024-02-26
2025-02-24
2026-02-23

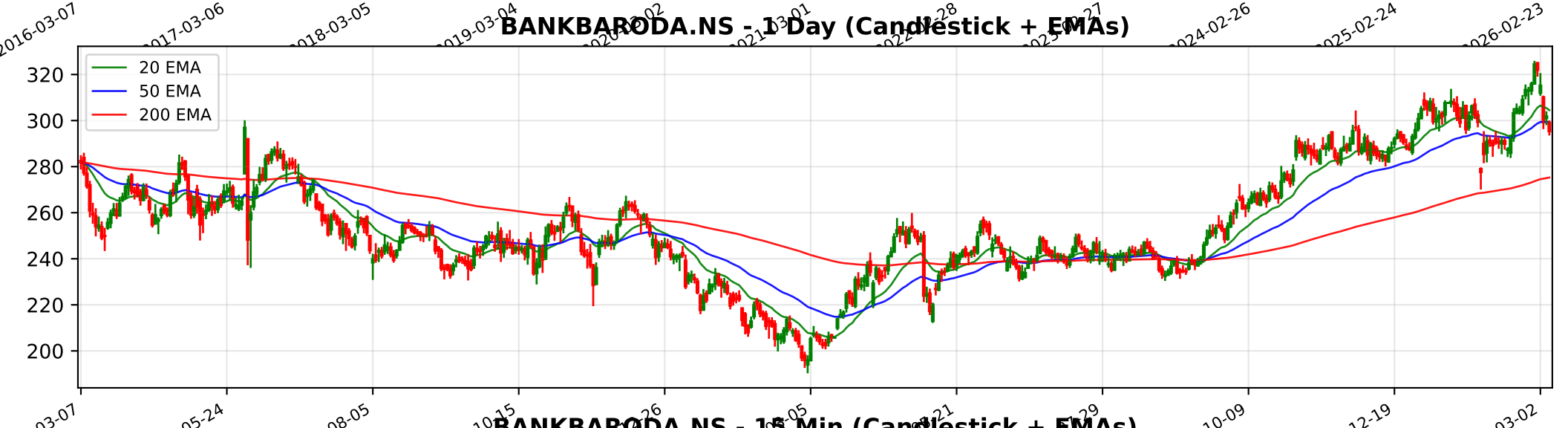
BANKBARODA.NS - 1 Day (Candlestick + EMAs)
20 EMA
50 EMA
200 EMA
320
300
280
260
240
220
200
2024-03-07
2024-05-24
2024-08-05
2025-10-09
2025-12-19
2026-03-02

BANKBARODA.NS - 15 Min (Candlestick + EMAs)
20 EMA
50 EMA
200 EMA
320
310
300
290
280
01-13
01-20
01-23
01-30
02-06
02-12
02-18
02-24
02-27
03-06

Trendlyne Snapshot - BANKBARODA_main

Markets Baskets Alerts F&O MF Reports Screeners Subscribe Superstars Portfolio Watchlist Insider Trades Results Data Downloader More

Search Stock, IPO, MF

MARKETS / SECTOR : BANKING AND FINANCE / INDUSTRY : BANKS / BANK OF BARODA

Bank of Baroda

NSE: BANKBARODA | BSE: 532134

Bank of Baroda Live Share Price Today, Share Analysis and Chart

Mid-range Performer

In 11 Starfolio Baskets

IRAN WAR IMPACT The impact of the Iran-Israel conflict and broader Middle East tensions on Bank of Baroda (BoB) is categorized as Neutral to Slightly Negative. While the bank has no direct physical presence in the primary conflict zones (Israel or Iran), its... Read More

295.35 -6.50 (-2.15%)

↑ 46.86% Gain from 52W Low

9.4M NSE+BSE Volume

NSE 06 Mar, 2026 3:31 PM (IST)

Watchlist Portfolio Alert My Notes

Overview FORECASTER STOCK REPORT Buy Sell Zone F&O Financials News Reports Technicals Shareholding Deals Corporate Actions Alerts (2) About

Durability score 50.0 / 100 — Medium Financial Strength

Valuation Score 55.2 / 100 — Affordable Valuation

Momentum Score 57.1 / 100 — Technically Neutral

Analyst Price Target 333 — 1Yr Price target upside is 13%

FORECASTER

Mid-range Performer — These stocks have affordable valuations, but mid range financials and momentum

View Similar

Embed DVM

20 S W 5 6 O T 1

SWOT Analysis

Check Before You Buy

VIEW FULL CHECKLIST

Medium rank 11 Positive • 15 Negative

42.3% Pass in checklist

0 45 55 100

PE Valuation Check

Right Now Undervalued 50.9%

1 Year Forward Undervalued 47.9%

INSIGHT Bank of Baroda is undervalued at both current PE and future earnings estimat

DVM
Key Metrics
Price Chart
Forecaster
Financials
Technicals
Shareholding
Deals
Documents
Corporate actions
Company Profile

Bank of Baroda Key Metrics

Preset Metrics: Preset Metrics

ROE Ann. % (Below Industry Median)	14.1
Broker Average Target (9.57% upside)	323.62
Market Capitalization (High in industry)	152,736.2
Price to Book (Low in industry)	

Trendlyne Snapshot - BANKBARODA_forecaster

Markets Baskets Alerts F&O MF Reports Screeners Subscribe Superstars Portfolio Watchlist Insider Trades Results Data Downloader More

Search Stock, IPO, MF

MARKETS / SECTOR : BANKING AND FINANCE / INDUSTRY : BANKS / BANK OF BARODA

Bank of Baroda

NSE: BANKBARODA | BSE: 532134

Mid-range Performer

In 11 Starfolio Baskets

Download real time STOCK REPORT

295.35 -6.50 (-2.15%)

↑ 46.86% Gain from 52W Low

9.4M NSE+BSE Volume

NSE 06 Mar, 2026 3:31 PM (IST)

Watchlist Portfolio Alert My Notes

Overview FORECASTER STOCK REPORT Buy Sell Zone F&O Financials News Reports Technicals Shareholding Deals Corporate Actions Alerts About

Bank of Baroda - BANKBARODA - stock price prediction, stock forecast, target price, analyst ratings from 33 analysts

Bank of Baroda has a share price target of Rs 333, revenue growth forecast of 1.8%, and profit growth estimate of -1.9% for FY26, based on top 33 analyst calls.

Bank of Baroda FORECASTER - Analyst Estimates

FORECASTER DASHBOARD →

SHARE PRICE TARGET FORECAST

12 MONTH ESTIMATE

↑ HIT Bank of Baroda's share price target is above the current price, with an upside of 12.6%

EPS FORECAST

QUARTER ANNUAL

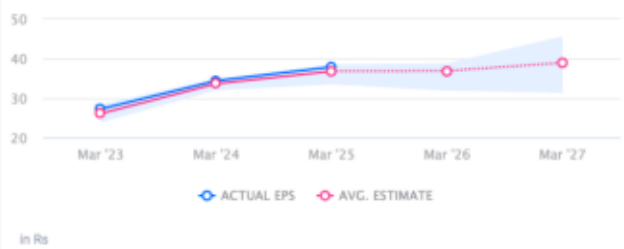

↑ HIT Bank of Baroda's EPS was higher than average estimate 3 times in past 3 years

CONSENSUS RECOMMENDATION

33 ANALYST Recommendations

BUY

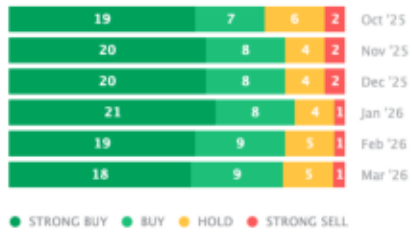

The consensus recommendation from 33 analysts for Bank of Baroda is BUY