© 2026 Stock Research. All Rights Reserved.

Strategic Trading Analysis

Here is the step-by-step positional trading analysis based on the provided report for BHARATFORG.NS:

Step 1: Audit the Data

- **Data Present:**
  - Multi-timeframe price charts (Daily, Weekly, 15-min).
  - Moving averages (EMA 20, 50, 200).
  - Momentum oscillators (RSI, MACD).
  - Volatility indicators (Bollinger Bands, ATR Squeeze).
  - Trend-following indicators (Supertrend).
  - Volume analysis (Moving averages, distribution days).
  - Relative Strength (RS) comparison against ^CNXAUTO.
  - Fundamental data and analyst consensus snapshots (Trendlyne).
- **Data Missing:**
  - Detailed institutional accumulation/distribution data (FII/DII flow).
  - Option chain/open interest data to gauge immediate resistance levels.
- **Confidence Level: High**. The report provides a highly comprehensive technical and fundamental overview across multiple timeframes, allowing for a robust assessment of trend and risk.

Step 2: Analyze the Setup

- **Price Structure & Trend:** BHARATFORG.NS is in a powerful, undisputed uptrend. Price is making a parabolic move, currently trading at INR 1923.90, well above its 20-day EMA (INR 1785.34), 50-day EMA (INR 1637.37), and 200-day EMA (INR 1408.47).
- **Momentum & Oscillators:** The stock is significantly overextended. The RSI is overbought at 75.25. While the MACD is technically bullish, the daily histogram shows momentum is "Weakening," and the 15-minute multi-timeframe MACD has turned "**Bearish**."
- **Volume & Volatility:** The stock recently broke out of a volatility squeeze in mid-January, which fueled the current run. However, the Volume Analysis explicitly flags 5 recent "Distribution Days" between late January and mid-February, suggesting that larger players may be unloading shares into the strength.
- **Confluence & Risk/Reward:** The combination of a parabolic price extension, overbought RSI, recent distribution days, weakening MACD momentum, and an analyst consensus highlighting an overvalued state (1 Year Forward PE is overvalued by 12.3%, with a downside target of INR 1676) strongly suggests that the stock is vulnerable to a mean-reversion pullback. The current risk-to-reward ratio is highly unfavorable for a fresh multi-month positional entry.

Step 3: Formulate the Recommendation

NO. You should not enter this stock right now. The asset is technically overextended, and chasing a parabolic rally carries an asymmetric risk of a sharp pullback to the moving averages. As a risk-averse positional trader, capital preservation dictates waiting for the stock to digest this move.

Here is the conditional plan for a potential future setup:

- **Condition to Buy:** Wait for a mean-reversion pullback to the 20-day EMA or the Supertrend support level on declining volume, followed by a bullish reversal candlestick pattern (e.g., a hammer or bullish engulfing) to confirm buyers are defending the trend.
- **Entry Price:** INR 1785.00 - INR 1800.00 (Anticipated zone near the rising 20-day EMA).

© 2026 Stock Research. All Rights Reserved.

- **Stop Loss:** INR 1690.00 (A hard close below the current Supertrend value and structural swing support, invalidating the intermediate uptrend).

© 2026 Stock Research. All Rights Reserved.

- **Take Profit:** INR 2000.00 - INR 2050.00 (Targeting a re-test of highs and a psychological round number, yielding a ~10-15% gain from the pullback entry).

© 2026 Stock Research. All Rights Reserved.

Candlestick Classification Analysis

As a seasoned Candlestick Trader, I have analyzed the "Candlestick Classification" summary (Page 20) and the visual chart (Page 21) for **BHARATFORG.NS** using the specific algorithmic logic provided.

Here is my professional interpretation of the price action and the prediction for future price movement.

1. Macro Trend & Conviction Analysis (Summary Data Interpretation)

Looking at the data on Page 20, the footprint of market participants over the analyzed period is highly revealing:* **Total Indecision (No Control - Grey):** 124 days. This is normal; markets spend most of their time in consolidation or lacking clear institutional participation.* **Bullish Conviction (Buyer Control + Buyer Strong Control):** 57 days (53 + 4).* **Bearish Conviction (Seller Control + Seller Strong Control):** 46 days (46 + 0).

Key Takeaway: Notice the glaring absence of **"Seller Strong Control" (0 days)**. Throughout this entire period, sellers have *never* been able to produce a day with a large bearish body, closing near the lows, on high volume. The bears simply do not have institutional backing here. Meanwhile, bulls have printed 4 "Strong Control" days. The 10-day average trend score is +0.40, indicating persistent, ongoing buyer dominance.

2. Chart Price Action & Volume Validation (Visual Interpretation)

Looking at the chart on Page 21, the price action tells a story of a massive, explosive breakout:

- **The Accumulation & Breakout:** After a long, choppy period characterized mostly by Grey (No Control) and alternating light green/red candles, the stock broke out aggressively around the INR 1400-INR 1500 level.
- **Institutional Footprints (Dark Green):** As the stock broke the INR 1500 level, we see a cluster of **Buyer Strong Control (Dark Green)** candles. Based on our algorithm, this confirms that the body was >1.5x ATR, price closed near the absolute highs (no upper wick rejection), and *volume was >1.3x average*. This is textbook institutional buying. They stepped in and forced the price up.
- **The Mark-Up Phase:** Look at the massive run-up from INR 1600 to INR 1900+. Notice the character of the pullbacks. When the price dips or pauses, the candles are strictly **No Control (Grey)** or weak **Seller Control (Light Red)** on notably lower volume (visible in the lower volume pane). Because sellers cannot push the price down on high volume, these are merely profit-taking pauses, not trend reversals.
- **Current State:** The most recent candles at the top right (around the INR 1900-INR 1950 level) feature a mix of Grey and Light Green (Buyer Control) candles. The latest classification is a solid **Buyer Control (+1)**.

3. Future Price Prediction

Directional Prediction: BULLISH CONTINUATION

The "Why": In price action trading, a trend remains in motion until institutional selling proves otherwise. Because there is literally zero evidence of "Seller Strong Control" (no dark red candles with volume spikes) anywhere near these highs, the path of least resistance remains strictly upward. Sellers are currently unable

© 2026 Stock Research. All Rights Reserved.

or unwilling to defend these price levels.

Trading Game Plan & Caveats:1. **Primary Expectation:** The price is likely to continue grinding higher or consolidate sideways in a "flag" pattern (printing more Grey 'No Control' candles) before launching into another leg up. 2. **Look for Volume Clues:** Since the price is now highly extended (parabolic), I will be watching the volume closely. If we start seeing a sequence of **No Control (Grey)** candles with very *high wicks* and *high volume*, it would signal that buyers are finally exhausting themselves and meeting hidden limit sell orders. We have not seen this yet.3. **Support Zones:** If a short-term pullback occurs, the bodies of the recent **Buyer Strong Control (Dark Green)** candles (around the INR 1700-INR 1750 area) will act as massive institutional support. Buyers will likely defend that territory aggressively.

Final Verdict: The bulls are in complete control of the tape. Until a high-volume, wide-range bearish candle (Seller Strong Control) appears to break the market structure, you must trade this from the long side.

News & Analyst Targets

Here is the latest research and information regarding Bharat Forge Ltd (BHARATFORG) as of the first week of March 2026:

1) Latest News for BHARATFORG This Week

- **Derivatives Market Surge:** On March 5, 2026, Bharat Forge witnessed a massive 13.14% surge in Open Interest (OI) in its derivatives segment, accompanied by high trading volumes (over 32,000 contracts). This led to a gap-up in the cash market, with the stock touching an intraday high of INR 1,918, signaling renewed bullish sentiment and strong institutional participation.
- **Positive US Truck Data:** Recent data for February 2026 showed North American ACT Class 8 truck orders soaring to 46.2k units (up 156% YoY and 50% MoM). This massive beat in expectations provides a strong demand tailwind for Bharat Forge's vital export segment.
- **Strategic MoU in New Domains:** On March 4, 2026, Bharat Forge signed a Memorandum of Understanding (MoU) with VVDN Technologies. This strategic collaboration will explore opportunities across the Automotive, Defence, and Data Centre domains.
- **Defence Contract Wins:** The company recently bagged indigenous unmanned systems and drone supply contracts worth approximately INR 300 crore, further cementing its rapidly expanding defense portfolio.
- **Dividend Announcement:** The company has declared an interim dividend of INR 2 per share for its investors.

2) Brokerage Upgrades and Downgrades

The analyst community is currently deeply divided on Bharat Forge, balancing the high valuation against its pivot into defense and aerospace.* **Downgrades / Bearish Stance:** Foreign brokerages have largely maintained a bearish view due to high valuations (trading at 75-80x P/E) and cyclical auto headwinds. **UBS** maintained a 'Sell' rating, pointing to weakness in North American auto exports and high valuations. **Citi** also maintains a 'Sell' rating, citing global demand uncertainties and unclear trade policies. * **Neutral / Hold: JPMorgan** and **Nuvama** have maintained a 'Neutral/Hold' rating. JPMorgan noted that while margins are expanding quicker than expected, the stock's current price already fully bakes in a strong FY27 recovery,

© 2026 Stock Research. All Rights Reserved.

leaving no margin of safety for investors.* **Upgrades / Bullish Stance:** On the flip side, **Morgan Stanley** maintained an 'Overweight' rating in March 2026, highlighting that the rising share of the defense business and improving Class 8 truck orders will be key growth drivers going into FY27.

3) Indirect or Direct Impacting News

- **US Tariff Threats (Indirect/Direct Impact):** With recent geopolitical shifts, looming US tariffs threaten India's export edge. Bharat Forge, which supplies components for US Class-8 trucks as well as indirect supply chain components to companies like Tesla, is facing direct margin compression risks and cautious export visibility for the second half of 2026.
- **Defence Sector Boom (Direct Impact):** The defense segment is a massive structural winner for the company. Bharat Forge currently sits on an executable defense order book of over INR 9,460 crore. A landmark contract was recently signed by its subsidiary (Kalyani Strategic Systems) with UAE's EDGE Group to supply 155mm artillery barrels-the first major defense component export of its kind from an Indian firm. The management's goal is to increase the defense segment's revenue share to the mid-20s percentage range by 2030.
- **European Operations Drag (Direct Impact):** Bharat Forge's European manufacturing subsidiaries continue to struggle due to high energy and labor costs combined with older plant setups. This is dragging down overall consolidated profitability, prompting the management to evaluate restructuring options for its EU steel business and pivot back to an India-centric growth model.

4) Latest Targets from Analyst Community and Brokerages

Below is a summary of the most recent 12-to-18-month price targets issued by major brokerages. Note that the wide divergence in targets highlights the split sentiment between the company's struggling traditional auto-export business and its booming defense pipeline.

Brokerage / Firm	Recommendation	Target Price (INR)	Primary Rationale
Morgan Stanley	Overweight / Buy	INR 1,978	Growing defense share and strong US Class 8 truck order recovery.
JPMorgan	Neutral / Hold	INR 1,660	Current stock price already factors in FY27 recovery; lacks margin of safety.
Nuvama	Hold	INR 1,650	Balanced view on near-term headwinds vs long-term defense pivot.
UBS	Sell	INR 1,230	Rich valuations; cautious on North American auto export weakness.
Kotak	Sell	INR 1,250	Near-term auto export cyclicality and margin pressures.
Motilal Oswal	Neutral	INR 1,290	Export weakness and cost pressures pulling down European unit margins.
Ambit Capital	Sell	INR 1,100	Initiated with Sell rating citing valuation stretch.

© 2026 Stock Research. All Rights Reserved.

Brokerage / Firm	Recommendation	Target Price (INR)	Primary Rationale
BofA Securities	Underperform	INR 900	Subdued global auto demand and potential tariff impacts.
Citi	Sell	INR 880	Cautious export outlook, US trade policies, and margin constraints.

(Note: The current market price for BHARATFORG is hovering between INR 1,850 - INR 1,920 as of the first week of March 2026).

Stock Detailed Analysis Report

BHARATFORG.NS

Current Price: ₹1923.90

Generated: 2026-03-07 11:45

BHARATFORG.NS - 3 Year Daily Price Chart

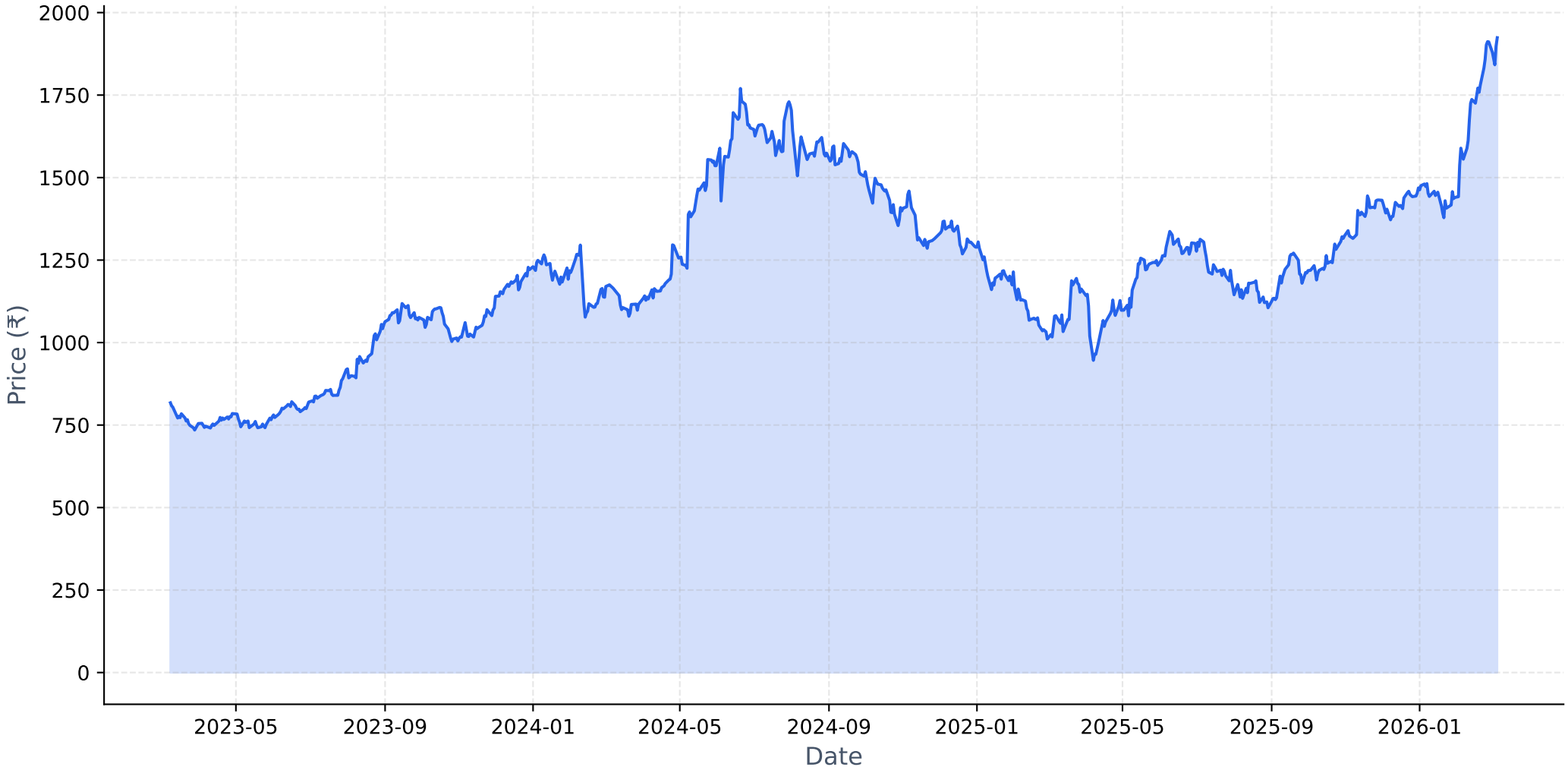

Long-term Fundamental Analysis (4 Years)

Metric	Is Growing?	Accelerating?	1Y Growth	3Y CAGR
Revenue	Yes	No	-3.41%	13.65%
Net Income	No	Yes	-1.05%	-4.54%
ROE	No	No	-23.33%	-14.83%
EPS	No	Yes	-1.86%	-4.79%

Short-term Fundamental Analysis (6 Quarters)

Metric	Is Growing?	Recent QoQ	Avg QoQ
Revenue	Yes	7.71%	6.14%
Net Income	Yes	-11.69%	6.73%
ROE	Yes	4.89%	4.89%
EPS	No	-11.66%	-6.43%

BHARATFORG.NS - Relative Strength Analysis

═══ OVERVIEW ═══:	
Benchmark Index:	^CNXAUTO
Sector:	Auto
Classification:	**Strong Leader**
RS Score:	71.0/100
:	
═══ RS RATIOS ═══:	
1M RS:	**1.244 [Strong]**
3M RS:	**1.415 [Strong]**
6M RS:	**1.609 [Strong]**
1Y RS:	**1.474 [Strong]**
:	
═══ TURNAROUND ANALYSIS ═══:	
Turnaround Status:	**Not Detected**
:	
SIGNAL CRITERIA::	
✗ Emerging RS:	**Not accelerating**
✗ Medium-term Lagging:	**Not lagging**
✗ Performance Improving:	**Not improving**

Relative Strength Analysis: BHARATFORG.NS vs ^CNXAUTO
Classification: Strong Leader

Price Performance Comparison (Normalized)

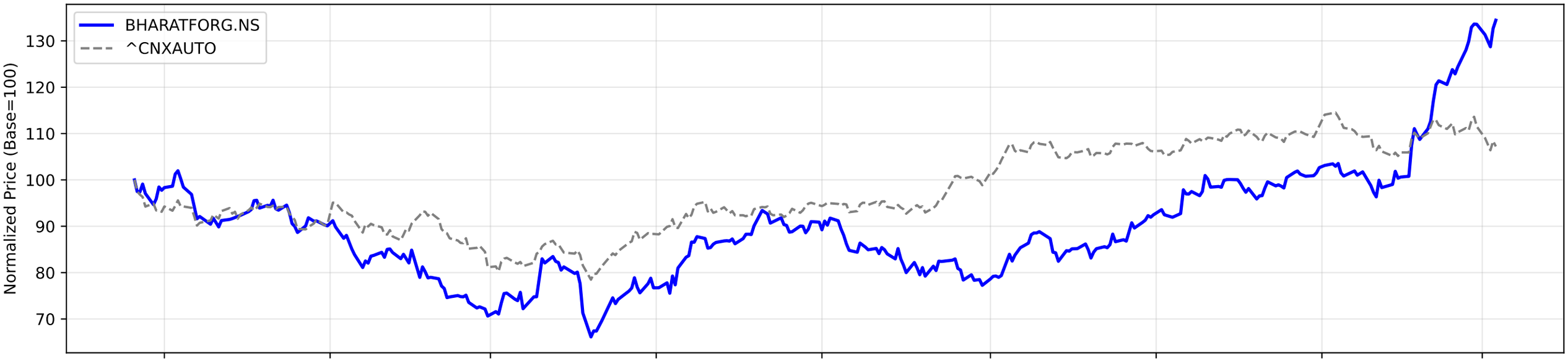

RS Ratio Trends (Multiple Timeframes)

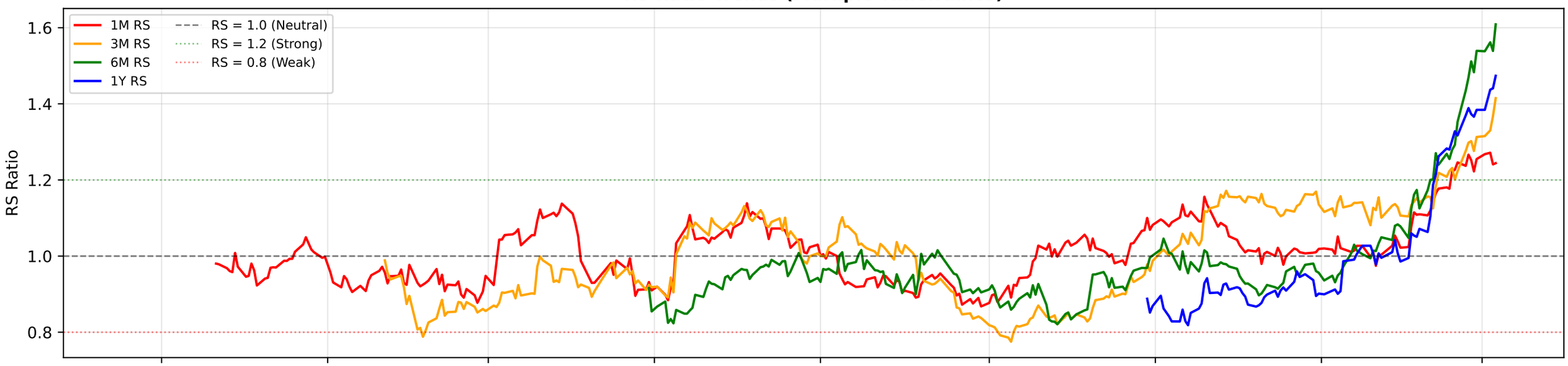

RS Composite Score Timeline

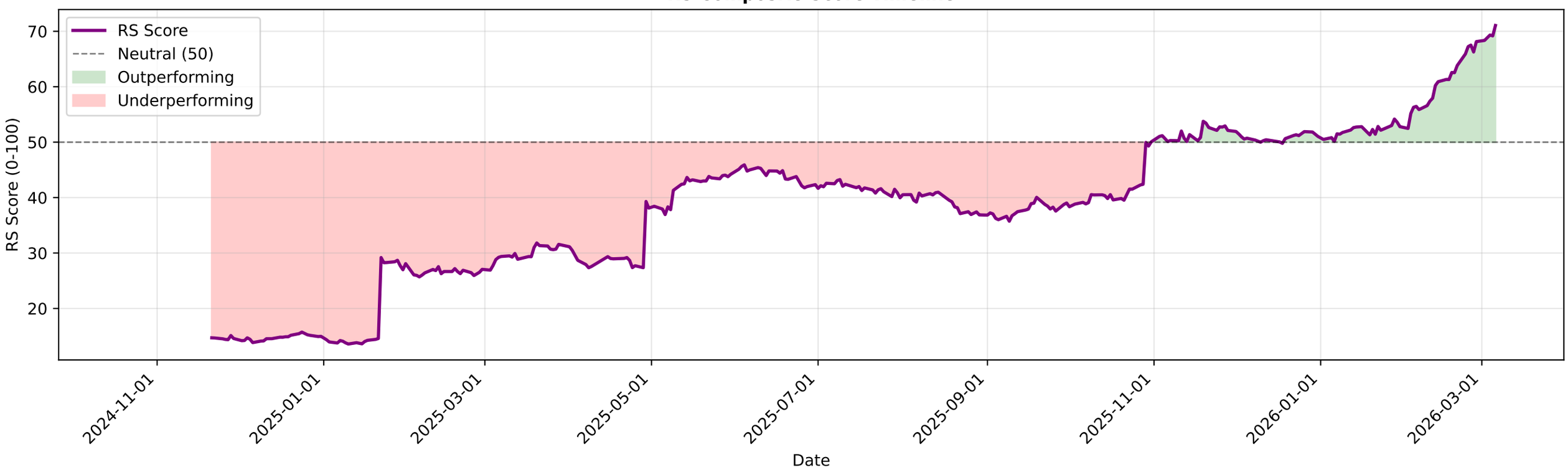

BHARATFORG.NS - EMA Crossover Summary

EMA 20:	1785.34
EMA 50:	1637.37
EMA 200:	1408.47
Trend Status:	**Strong Uptrend**
Golden Cross Date:	2025-10-28 00:00:00+05:30
Golden Cross Price:	1306.61

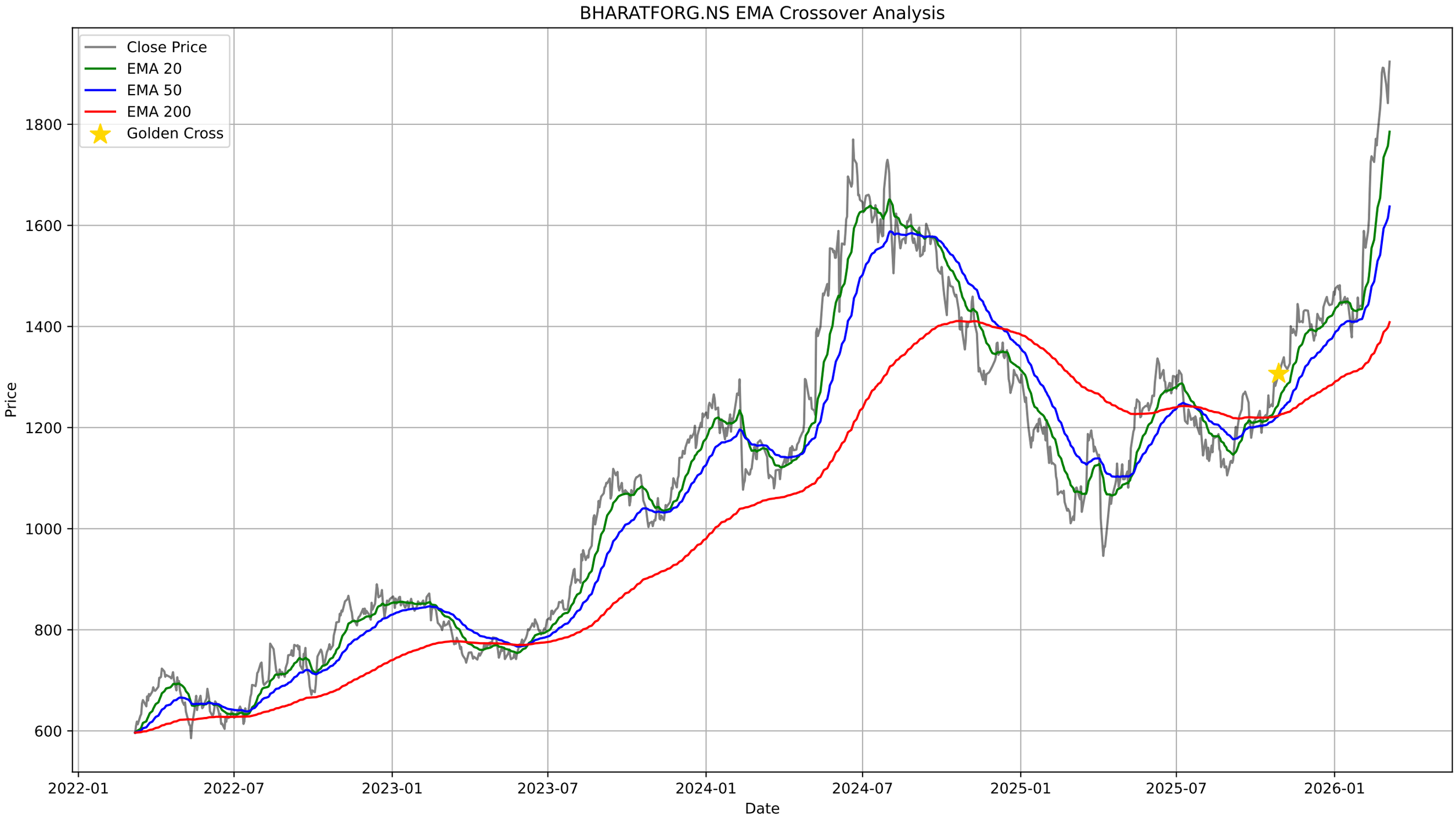
BHARATFORG.NS EMA Crossover Analysis
Close Price
EMA 20
EMA 50
EMA 200
Golden Cross
Price
1800
1600
1400
1200
1000
800
600
2022-01
2022-07
2023-01
2023-07
2024-01
2024-07
2025-01
2025-07
2026-01
Date

BHARATFORG.NS - Bollinger Bands Summary

Current Price:	1923.90
Upper Band:	2007.65
Middle Band (SMA 20):	1781.78
Lower Band:	1555.91
%B:	0.8146
Band Width:	0.2535
Status:	Upper Half
Signal:	None
Recent Signal 1:	**Buy Signal at 2026-01-21 00:00:00+05:30**

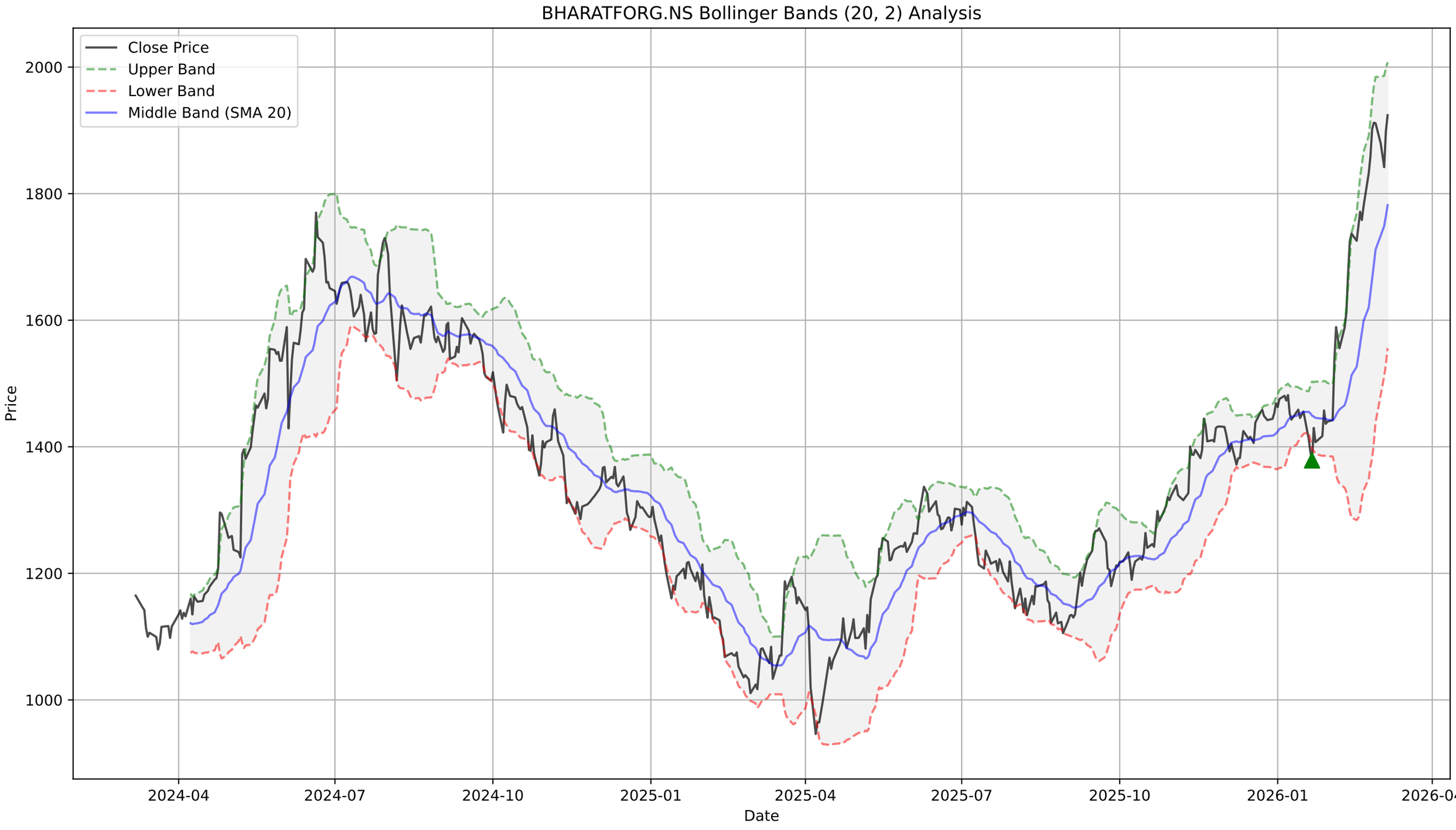
BHARATFORG.NS Bollinger Bands (20, 2) Analysis
Close Price
Upper Band
Lower Band
Middle Band (SMA 20)
Price
2000
1800
1600
1400
1200
1000
Date
2024-04
2024-07
2024-10
2025-01
2025-04
2025-07
2025-10
2026-01
2026-04

BHARATFORG.NS - Supertrend Summary

Status:	**UPTREND (Buy)**
Supertrend Value:	1752.86
Signal Identified On:	2026-02-03

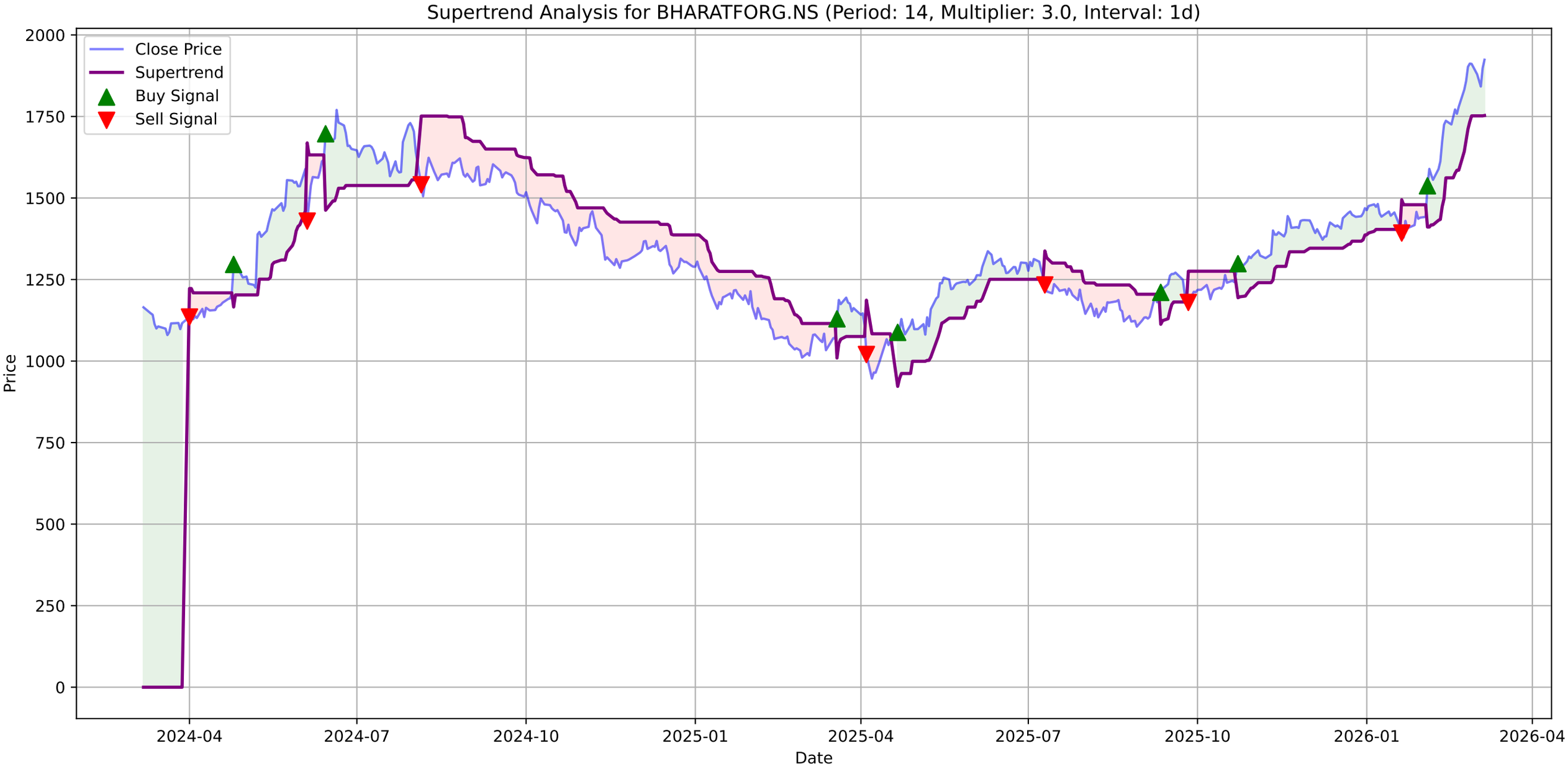
Supertrend Analysis for BHARATFORG.NS (Period: 14, Multiplier: 3.0, Interval: 1d)
Close Price
Supertrend
Buy Signal
Sell Signal
Price
Date
2000
1750
1500
1250
1000
750
500
250
0
2024-04
2024-07
2024-10
2025-01
2025-04
2025-07
2025-10
2026-01
2026-04

BHARATFORG.NS - MACD Summary

MACD Line:	99.63
Signal Line:	97.14
Histogram:	2.48
Trend:	**Bullish**
Momentum:	**Weakening**
Signal:	None

BHARATFORG.NS Price

BHARATFORG.NS MACD (12, 26, 9)

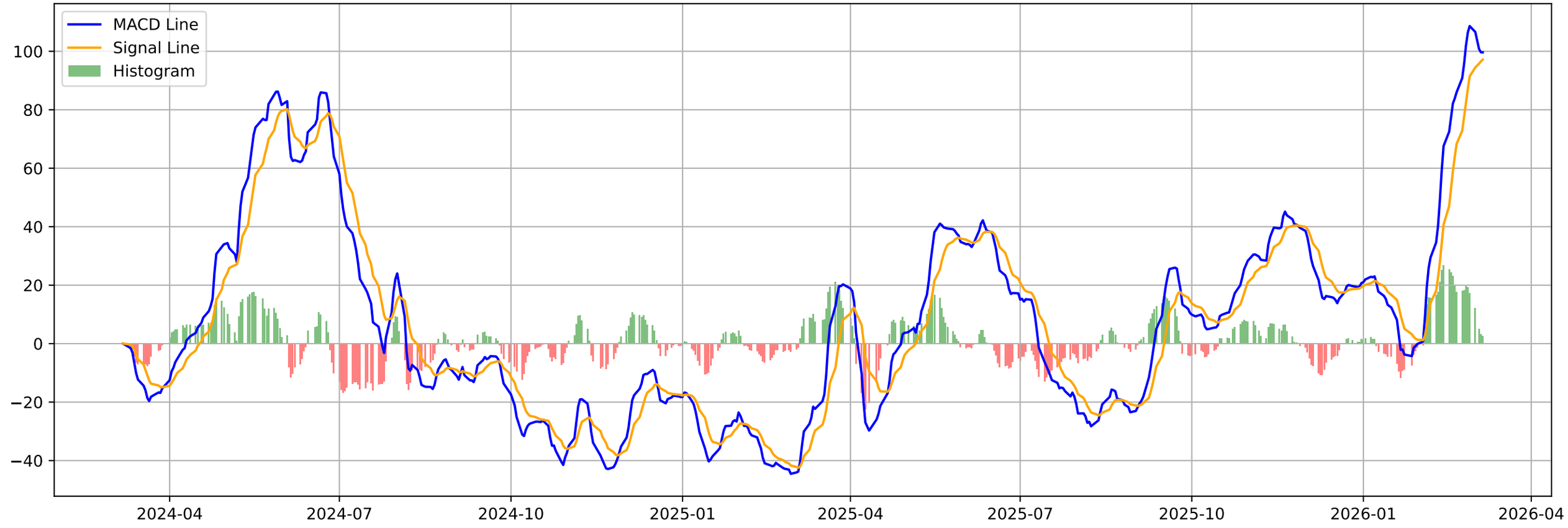

BHARATFORG.NS - Volatility Squeeze Summary

BB Width:	0.2535
ATR:	51.6139
Total Signals:	29
Signal 1:	BB Squeeze + ATR Contraction at 2026-01-13 00:00:00+05:30 (Pr
Signal 2:	BB Squeeze at 2026-01-14 00:00:00+05:30 (Price: 1445.55)
Signal 3:	BB Squeeze at 2026-01-16 00:00:00+05:30 (Price: 1455.74)
Signal 4:	BB Squeeze at 2026-01-19 00:00:00+05:30 (Price: 1413.48)
Signal 5:	BB Squeeze at 2026-01-20 00:00:00+05:30 (Price: 1392.51)

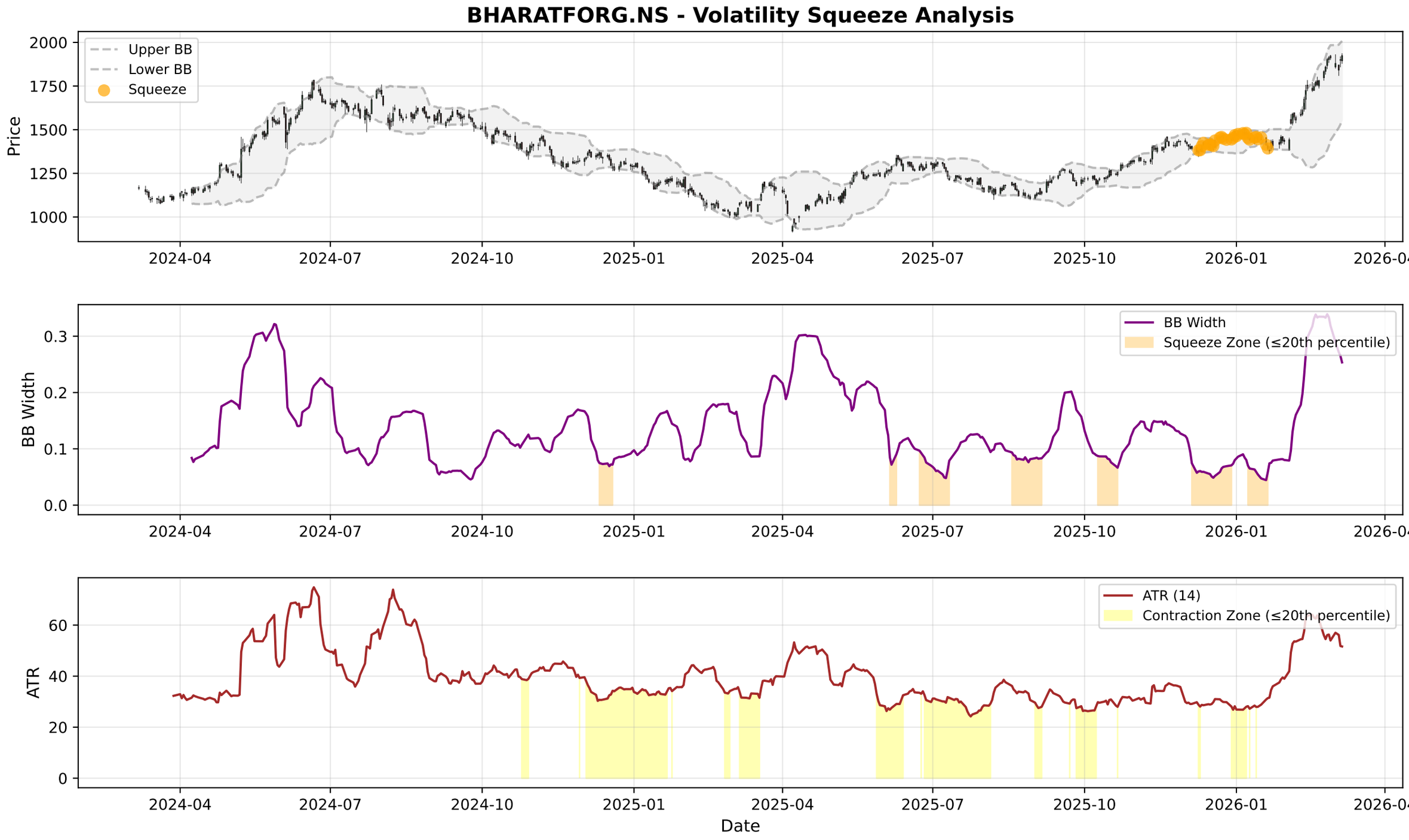
BHARATFORG.NS - Volatility Squeeze Analysis
Upper BB
Lower BB
Squeeze
Price
2000
1750
1500
1250
1000
2024-04
2024-07
2024-10
2025-01
2025-04
2025-07
2025-10
2026-01
2026-04
BB Width
Squeeze Zone (≤20th percentile)
0.3
0.2
0.1
0.0
ATR (14)
Contraction Zone (≤20th percentile)
ATR
60
40
20
0
Date

BHARATFORG.NS - RSI-Volume Summary

Current RSI:	75.25
Current Volume:	1711572
Volume MA 20:	2062553
Bullish Divergences:	2
Bearish Divergences:	2
Bullish Div 1:	Date: 2024-11-21 00:00:00+05:30, Price: 1285.76
Bullish Div 2:	Date: 2025-08-08 00:00:00+05:30, Price: 1133.90
Bearish Div 1:	Date: 2024-06-03 00:00:00+05:30, Price: 1589.09
Bearish Div 2:	Date: 2026-01-07 00:00:00+05:30, Price: 1481.71

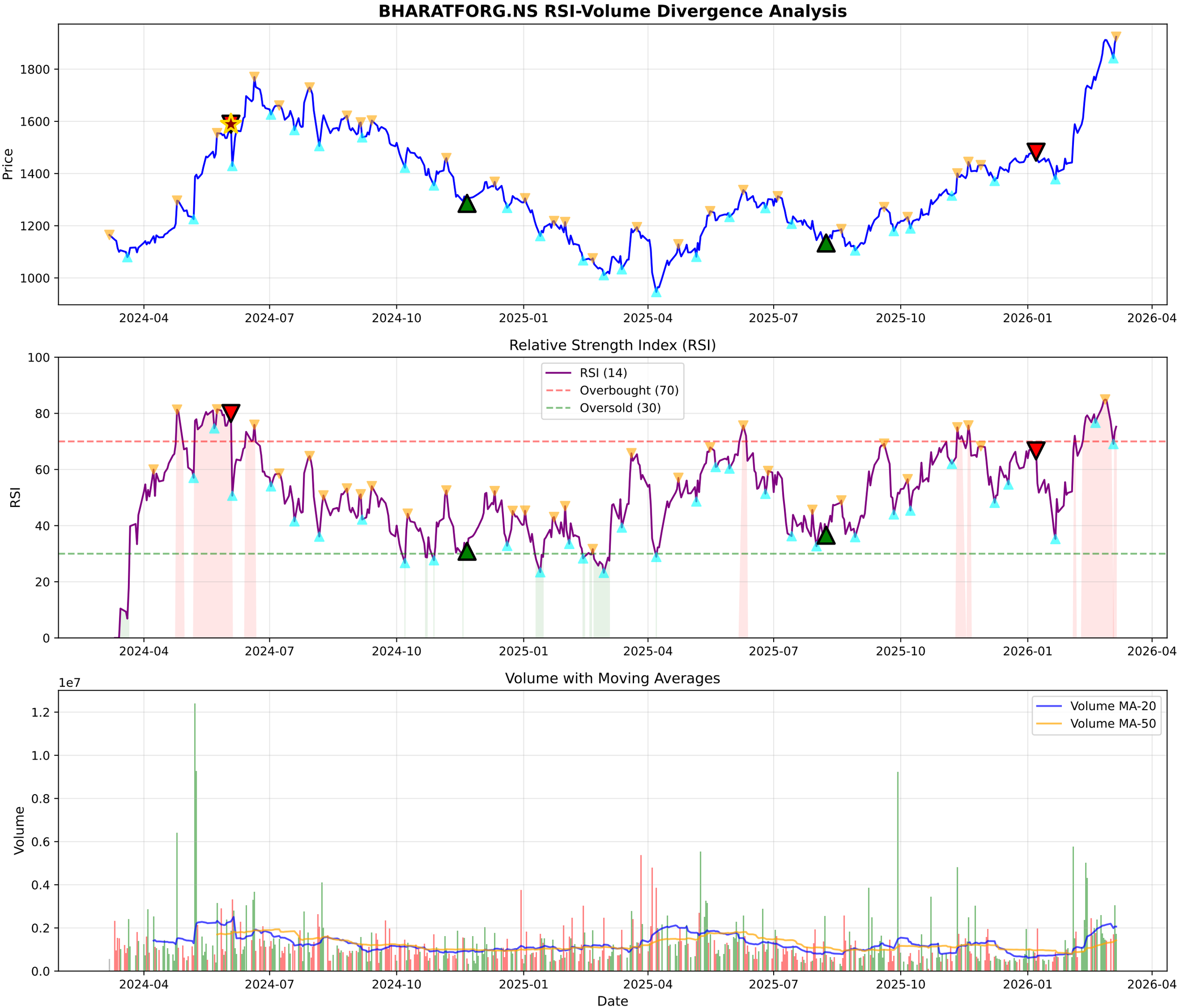
BHARATFORG.NS RSI-Volume Divergence Analysis
Price
1800
1600
1400
1200
1000
2024-04
2024-07
2024-10
2025-01
2025-04
2025-07
2025-10
2026-01
2026-04
Relative Strength Index (RSI)
RSI (14)
Overbought (70)
Oversold (30)
RSI
100
80
60
40
20
0
Volume with Moving Averages
Volume MA-20
Volume MA-50
1e7
Volume
1.2
1.0
0.8
0.6
0.4
0.2
0.0
Date

BHARATFORG.NS - Volume Analysis

═══ VOLUME ANALYSIS ═══:	
Status:	**23 Signals Detected**
:	
2026-01-09 [-]:	Distribution Day
2026-01-21 [-]:	Distribution Day
2026-01-29 [-]:	Distribution Day
2026-02-05 [-]:	Distribution Day
2026-02-16 [-]:	Distribution Day

BHARATFORG.NS - Volume Analysis
Close Price
Peaks
Troughs
Distribution
Climax Churn
Buying Exhaustion
Selling Exhaustion
Price
1800
1600
1400
1200
1000
2025-03
2025-05
2025-07
2025-09
2025-11
2026-01
2026-03
1e6
Vol MA (20)
Volume
Volume
8
6
4
2
0
Date

BHARATFORG.NS - Candlestick Classification Summary

═══ CANDLESTICK CLASSIFICATION ═══:	
Latest Classification:	**Buyer Control**
Recent Trend Score (10-day avg):	0.40
:	
Distribution:	
No Control:	124
Buyer Control:	53
Seller Control:	46
Buyer Strong Control:	4

BHARATFORG.NS - Candlestick Classification
Seller Strong Control
Seller Control
No Control
Buyer Control
Buyer Strong Control
Price
1800
1600
1400
1200
1e6
Volume
8
6
4
2
0
2025-06-17
2025-07-11
2025-08-06
2025-09-03
2025-09-29
2025-10-27
2025-11-21
2025-12-17
2026-01-13
2026-02-10
Date

Multi-Timeframe Supertrend Analysis

Timeframe	Status	Value	Last Price	Signal Date
1 Week	**UPTREND (Buy)**	1575.68	1923.9	2025-09-15
1 Day	**UPTREND (Buy)**	1752.84	1923.9	2026-02-03
15 Min	**UPTREND (Buy)**	1902.85	1920.8	2026-03-05

Multi-Timeframe MACD Analysis

Timeframe	Trend	Momentum	Signal
1 Week	**Bullish**	Strengthening	No Signal
1 Day	**Bullish**	Weakening	No Signal
15 Min	**Bearish**	Strengthening	No Signal

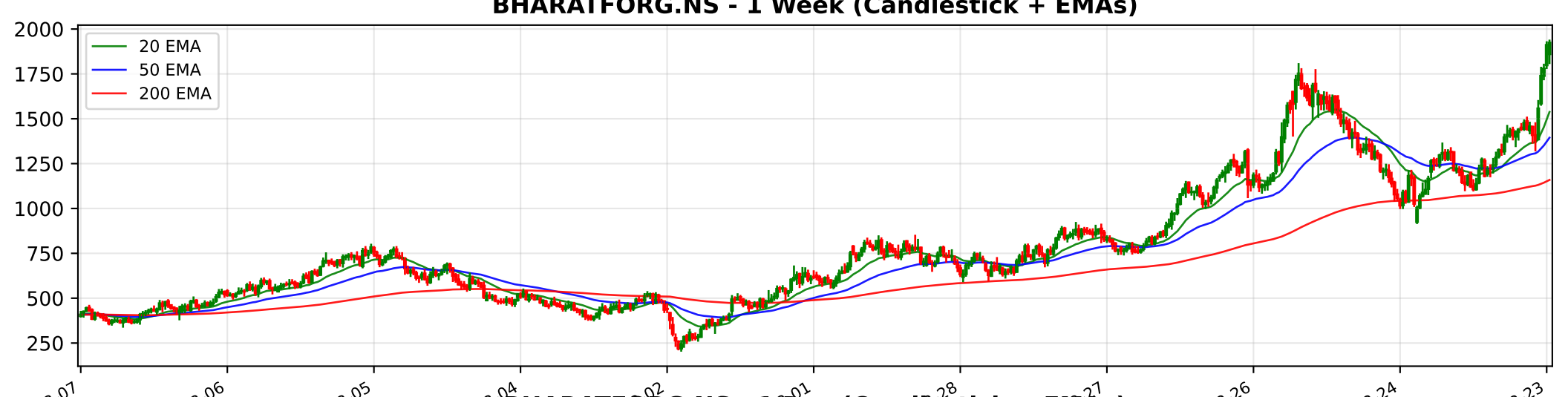
BHARATFORG.NS - 1 Week (Candlestick + EMAs)
20 EMA
50 EMA
200 EMA
2000
1750
1500
1250
1000
750
500
250
2016-03-07
2017-03-06
2018-03-05
2019-03-04
2024-02-26
2025-02-24
2026-02-23

BHARATFORG.NS - 1 Day (Candlestick + EMAs)
20 EMA
50 EMA
200 EMA
1800
1600
1400
1200
1000
2024-03-07
2024-05-24
2024-08-05
2025-10-09
2025-12-19
2026-03-04

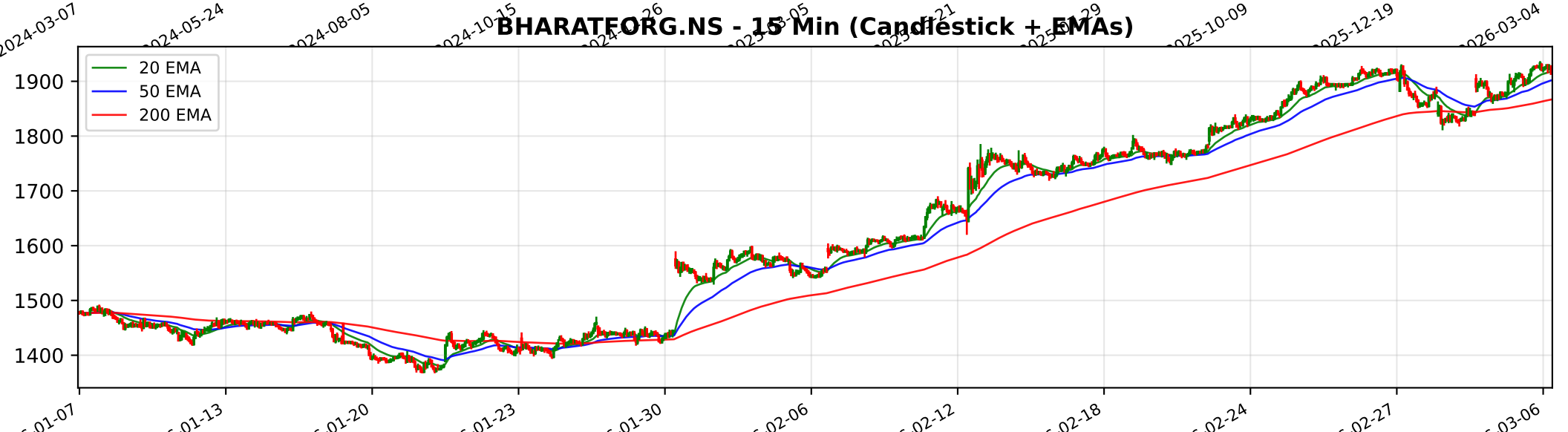
BHARATFORG.NS - 15 Min (Candlestick + EMAs)
20 EMA
50 EMA
200 EMA
1900
1800
1700
1600
1500
1400

Trendlyne Snapshot - BHARATFORG_main

Markets Baskets Alerts F&O MF Reports Screeners Subscribe Superstars Portfolio Watchlist Insider Trades Results Data Downloader More

Search Stock, IPO, MF

MARKETS / SECTOR : GENERAL INDUSTRIALS / INDUSTRY : CASTINGS & FORGINGS / BHARAT FORGE LTD.

Bharat Forge Ltd.

NSE: BHARATFORG | BSE: 500493

Bharat Forge Live Share Price Today, Share Analysis and Chart

Expensive Star

In 3 Starfolio Baskets

IRAN WAR IMPACT The impact of the Iran-Israel war on Bharat Forge Ltd. is characterized by a complex interplay between a significant growth catalyst for its defense vertical and headwinds for its industrial (Oil & Gas) segment. Overall, the impact is viewed as "... Read More

1923.90 25.50 (1.34%)

↑ New 52W High today

1.8M NSE+BSE Volume

NSE 06 Mar, 2026 3:31 PM (IST)

Watchlist Portfolio Alert My Notes

Demand Outlook Bharat Forge outlook improves as North America Class 8 truck orders reach 47,200 units, up 159% YoY See details

Overview FORECASTER STOCK REPORT Buy Sell Zone F&O Financials News Reports Technicals Shareholding Deals Corporate Actions Alerts (2) About

Durability score 80.0 / 100 High Financial Strength

Valuation Score 28.3 / 100 Expensive Valuation

Momentum Score 72.3 / 100 Technically Bullish

Analyst Price Target FORECASTER

1,676

1Yr Price target downside is -13%

Expensive Star These stocks are bullish, strong in quality and technicals, but expensive in valuation. Investors need to be cautious View Similar Embed DVM

26 S W 6 7 O T 0

SWOT Analysis

Check Before You Buy

VIEW FULL CHECKLIST

High rank 14 Positive • 9 Negative

60.9% Pass in checklist

0 45 55 100

PE Valuation Check

Right Now Overvalued -22.8%

1 Year Forward Overvalued -12.3%

INSIGHT Bharat Forge is overvalued at both current PE and future earnings estimates.

DVM
Key Metrics
Price Chart
Forecaster
Financials
Technicals
Shareholding
Deals
Documents
Corporate actions
Company Profile

Bharat Forge Key Metrics

Preset Metrics

Preset Metrics

Trendlyne Snapshot - BHARATFORG_forecaster

Markets Baskets Alerts F&O MF Reports Screeners Subscribe Superstars Portfolio Watchlist Insider Trades Results Data Downloader More

Search Stock, IPO, MF

MARKETS / SECTOR : GENERAL INDUSTRIALS / INDUSTRY : CASTINGS & FORGINGS / BHARAT FORGE LTD.

Bharat Forge Ltd.

NSE: BHARATFORG | BSE: 500493

Expensive Star

In 3 Starfolio Baskets

Download real time STOCK REPORT

1923.90 25.50 (1.34%)

↑ New 52W High today

1.8M NSE+BSE Volume

NSE 06 Mar, 2026 3:31 PM (IST)

Watchlist Portfolio Alert My Notes

Demand Outlook Bharat Forge outlook improves as North America Class 8 truck orders reach 47,200 units, up 159% YoY

See details

Overview FORECASTER STOCK REPORT Buy Sell Zone F&O Financials News Reports Technicals Shareholding Deals Corporate Actions Alerts About

Bharat Forge - BHARATFORG - stock price prediction, stock forecast, target price, analyst ratings from 24 analysts

Bharat Forge has a share price target of Rs 1676, revenue growth forecast of 9.4%, and profit growth estimate of 38.8% for FY26, based on top 24 analyst calls.

Bharat Forge FORECASTER - Analyst Estimates

FORECASTER DASHBOARD →

SHARE PRICE TARGET FORECAST

12 MONTH ESTIMATE

EPS FORECAST

QUARTER ANNUAL

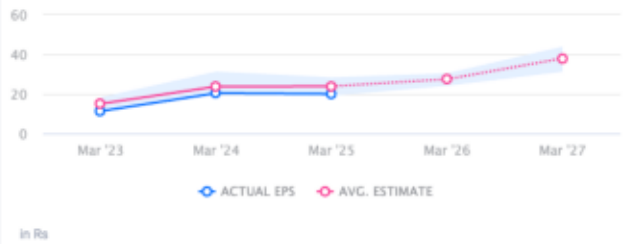

CONSENSUS RECOMMENDATION

24 ANALYST Recommendations

HOLD