© 2026 Stock Research. All Rights Reserved.

Strategic Trading Analysis

Step 1: Audit the Data

- **Data Present:** Daily, weekly, and 15-minute price charts, Moving Averages (20, 50, 200 EMAs), Relative Strength (RS) analysis, Bollinger Bands, Supertrend, MACD, RSI, volume analysis (distribution days), candlestick classification, and fundamental/analyst snapshots.
- **Data Missing:** Broader market breadth indicators and options/open interest data (though not strictly necessary for standard positional equity setups, they add value for context).
- **Confidence Level:** High. The provided report is exceptionally comprehensive, covering multiple timeframes, momentum oscillators, trend-following indicators, volume footprints, and fundamental health.

Step 2: Analyze the Setup

- **Price Structure & Trend:** The long-term structural trend was historically bullish, but the intermediate-term and short-term trends have broken down entirely. The current price (INR 1870.80) has sliced below the 20-day, 50-day, and crucially, the 200-day EMA (INR 1946.94). Multi-timeframe Supertrend analysis confirms a unified downtrend across weekly, daily, and 15-minute intervals.
- **Momentum:** Momentum is heavily bearish and strengthening to the downside. The MACD is negative and below its signal line across multiple timeframes. RSI is weak at 32.80, hovering near oversold territory but showing no bullish divergences to suggest an immediate bottom.
- **Volume & Relative Strength:** There is severe institutional selling pressure, evidenced by the 30 distribution days recently detected and the "Seller Control" candlestick classification. Furthermore, the stock's Relative Strength score is weak (47.5/100) and structurally lagging the broader infrastructure index.
- **Confluence:** There is zero technical confluence to support a long position at this time. Buying here would be attempting to catch a falling knife against prevailing momentum, volume, and trend parameters.

Step 3: Formulate the Recommendation

Recommendation: NO.

Reasoning: As a risk-averse positional trader, capital preservation is paramount. The stock is currently in a confirmed intermediate-term downtrend, trading below its 200-day EMA with heavy distribution volume. Until the stock forms a discernible base and reclaims key structural resistance levels, the probability of a sustained 5%-15% upside move is exceedingly low.

Conditional Plan (Watchlist Setup): To consider a positional long trade, the stock must prove that the buyers have regained control. We need to see a consolidation phase followed by a strong breakout above the 200-day EMA on above-average volume.

- **Condition to Buy:** Wait for the stock to stop declining, build a base, and print a daily close decisively above the 200-day EMA (currently at INR 1946.94) and the Daily Supertrend line.
- **Entry Price:** INR 1965.00 (Hypothetical trigger upon confirmed daily close above the 200 EMA and immediate resistance).
- **Stop Loss:** INR 1855.00 (Hypothetical risk level, placed below the recent fundamental base/lower Bollinger Band support zone to allow for standard volatility).
- **Take Profit:** INR 2160.00 (Hypothetical target, aiming for prior swing highs and aligning with a ~10% upside from the conditional entry, offering roughly a 1:1.8 risk-to-reward ratio).

© 2026 Stock Research. All Rights Reserved.

Candlestick Classification Analysis

Based on the provided report-specifically the **Candlestick Classification Summary (Page 20)** and the **Candlestick Classification Chart (Page 21)**-here is my analysis and prediction as a seasoned Candlestick Trader using your specified 5-step classification logic.

1. Current Market State & Classification Breakdown

Looking at the summary data on Page 20, the stock (BHARTIARTL.NS) is currently firmly in the grip of the bears:* **Latest Classification: Seller Control (-1)*** **Recent Trend Score (10-day avg): -0.30**

A negative 10-day average score is highly significant. It tells us that over the last two trading weeks, the net daily classification has been consistently leaning bearish. Sellers are consistently closing the price lower than the open with moderate-to-high conviction.

2. Chart Analysis (Applying the Custom Logic)

Reviewing the price action on Page 21, we can see a clear narrative unfolding over the last few months:

- **The Top / Distribution Phase:** In late 2025/early 2026 (around the 2100-2150 level), we saw a transition from consistent "Buyer Control" (Light/Dark Green) into a dense cluster of "No Control" (Grey) and "Seller Control" (Light/Dark Red) candles. This indicated a loss of bullish momentum and exhaustion.
- **The Breakdown (Step 1 & Step 4 Validator):** The recent precipitous drop from the 2050 level down to the current ~1870 level is characterized by a string of **Light Red (Seller Control)** and notably, a massive **Dark Red (Seller Strong Control)** candle. Applying your logic, these Dark Red candles mean the price suffered a wide-range drop (>1.5 ATR), closed near the absolute lows of the day (Step 2), and was validated by high volume (Step 4 multiplier). Institutional sellers were heavily participating in this leg down.
- **Recent Indecision at the Lows (Step 3):** At the very far right of the chart (the current price action near 1850-1870), we see a mix of Light Red (Seller Control) and Grey (No Control) candles. Some of these Grey candles have noticeable lower wicks. According to your Step 3 logic, long lower wicks trigger a bullish adjustment because buyers attempted to defend the level. However, because volume on these defensive days is not strong enough to push the classification into "Buyer Control" (+1), it only registers as "No Control" (0).

3. Future Price Prediction

Prediction: Bearish Continuation to Neutral (Short-term Relief possible, but Sellers Dominate)

- **The Path of Least Resistance is Down:** The overarching momentum is sharply bearish. The recent heavy supply (Dark Red candles on high volume) has damaged the chart structure.
- **No Institutional Buying Present:** While we see a few Grey "No Control" candles with lower wicks suggesting a temporary pause or a short-term support level being established around 1850, **there are absolutely zero Green ("Buyer Control" or "Buyer Strong Control") candles in the recent downward swing**.
- **What to expect:** Because "price without volume is half the story" (Step 4), the lack of high-volume bullish reversals means calling a bottom here is premature and dangerous.
  - **Short-term:** We might see a weak, low-volume "dead cat bounce" or sideways consolidation (printing more Grey/No Control candles) as sellers take a breather and short-sellers take some profits.
  - **Medium-term:** Until a definitive **Buyer Strong Control (+2)** candle prints-featuring a wide green body, closing near the highs, with volume exceeding 1.3x average-any upward movement should be treated as a selling opportunity.

© 2026 Stock Research. All Rights Reserved.

Trader's Verdict: Do not catch the falling knife. The sellers remain in control (-0.30 avg score). Wait for your classification system to clearly print high-volume "+1" or "+2" signals before assuming the trend has turned. Expect further downside testing or heavy resistance on any minor rallies.

News & Analyst Targets

Here is the latest research and analysis on Bharti Airtel (BHARTIARTL) for the current week of March 2026:

1) Latest News for BHARTIARTL This Week

- **INR 20,000 Crore NBFC Push:** Bharti Airtel announced an ambitious plan to invest INR 20,000 crore (approx. $2.2 billion) over the next few years into its non-banking financial company (NBFC) subsidiary, Airtel Money. Airtel will contribute 70% of the capital, while its promoter group, Bharti Enterprises, will supply the remaining 30%. Airtel Money officially received its NBFC license from the Reserve Bank of India on February 13, 2026.
- **Market Reaction to Digital Lending Move:** The stock saw a dip of nearly 3.5% to 4.25% in recent sessions, slipping down to the INR 1,870 level. Analysts cited short-term capital allocation concerns, as some on Wall Street view digital lending as non-core to its primary telecom and digital connectivity business.
- **Google Collaboration:** On March 1, 2026, Bharti Airtel announced a major collaboration with Google to advance spam protection across India using secure RCS messaging.
- **Robust Trading Activity:** Despite minor corrections, the stock witnessed significant large-value trading and volume accumulation, finding strong technical and psychological support around the INR 1,850 mark.

2) Upgrades and Downgrades from Brokerages

- **MarketsMOJO (Downgrade):** Recently downgraded its rating on Bharti Airtel from "Buy" to **"Hold"**. The downgrade signals a more cautious outlook on near-term prospects, driven primarily by evolving market conditions, relatively high valuations, and the stock slipping below its short-term moving averages.
- **Motilal Oswal (Earnings Upgrade):** Re-iterated a strong **"Buy"** and delivered one of their highest forward earnings upgrades for Airtel in FY26. They noted strong earnings visibility based on continued ARPU (Average Revenue Per User) expansion.
- **UBS & Avendus Securities (Cautionary):** In recent coverage, UBS holds a **"Sell"** rating (target INR 1,970), citing that tariff hikes at the lower end are already higher than global emerging markets, which may cap near-term growth. Similarly, Avendus Securities recently maintained a **"Reduce"** rating (target INR 1,700) expecting the stock to underperform relative to sector peers after its massive historical run-up.

3) Indirect and Direct Impacts on BHARTIARTL

- **Upcoming Sector Tariff Hikes:** Brokerages like JM Financial expect an industry-wide tariff hike in the next 6 months (first half of CY26). This is largely to justify the INR 2 lakh crore 5G capex cycle across the industry and to align with Reliance Jio's expected IPO launch slated for the end of 1H CY26.
- **ARPU Targets:** Airtel management announced they are just 15% away from their ambitious Average Revenue Per User (ARPU) target of INR 300. Currently, Airtel leads the Indian market with an ARPU of INR 259, comfortably ahead of Jio (INR 213.7) and Vodafone Idea (INR 186).
- **Aggressive AI and Data Center Expansion:** Through its subsidiary Nxtra, Airtel is securing multi-year contracts and heavily investing in data centers (targeting capacities well beyond 1GW). Furthermore, the company is actively training its own Small Language Models (SLMs) using a cluster of 350-400 GPUs to roll out AI services to its B2B enterprise customers.

4) Latest Targets from Analyst Community and Brokerages

© 2026 Stock Research. All Rights Reserved.

Brokerage / Analyst	Current Rating	Target Price (INR)	Implied Upside/Downside*
Axis Securities	Buy	2,530	+35.2%
Motilal Oswal	Buy	2,355	+25.9%
Choice Broking (Sumeet Bagadia)	Buy	2,070 - 2,165	+10.6% to +15.7%
UBS	Sell	1,970	+5.3%
Avendus Securities	Reduce	1,700	-9.0%
MarketsMOJO	Hold	N/A	N/A

**Upside/downside potential is roughly estimated based on a current trading price of ~INR 1,870 as of early March 2026.*

Stock Detailed Analysis Report

BHARTIARTL.NS

Current Price: ₹1870.80

Generated: 2026-03-07 11:22

BHARTIARTL.NS - 3 Year Daily Price Chart

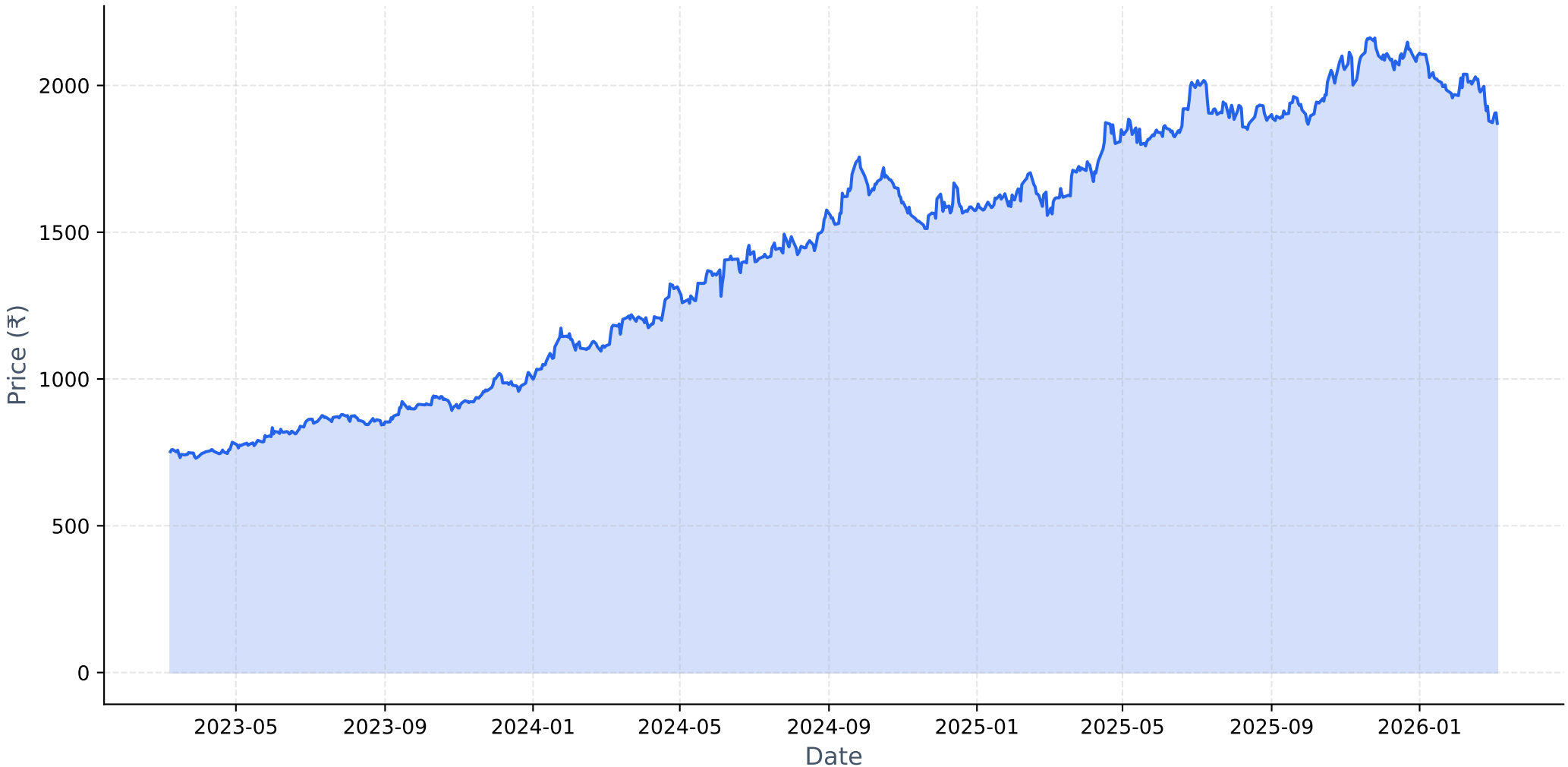

Long-term Fundamental Analysis (4 Years)

Metric	Is Growing?	Accelerating?	1Y Growth	3Y CAGR
Revenue	**Yes**	**Yes**	15.34%	14.07%
Net Income	**Yes**	**Yes**	349.39%	99.05%
ROE	**Yes**	**Yes**	224.25%	66.52%
EPS	**Yes**	**Yes**	343.09%	96.28%

Short-term Fundamental Analysis (6 Quarters)

Metric	Is Growing?	Recent QoQ	Avg QoQ
Revenue	**Yes**	9.14%	6.84%
Net Income	**Yes**	11.48%	62.84%
ROE	**Yes**	-48.76%	55.09%
EPS	**Yes**	11.50%	102.97%

BHARTIARTL.NS - Relative Strength Analysis

═══ OVERVIEW ═══:	
Benchmark Index:	^CNXINFRA
Sector:	Infra
Classification:	**Neutral**
RS Score:	47.5/100
:	
═══ RS RATIOS ═══:	
1M RS:	**0.955 [Neutral]**
3M RS:	**0.923 [Neutral]**
6M RS:	**0.962 [Neutral]**
1Y RS:	**0.977 [Neutral]**
:	
═══ TURNAROUND ANALYSIS ═══:	
Turnaround Status:	**Not Detected**
:	
SIGNAL CRITERIA::	
✓ **Emerging RS:**	1M (0.955) > 3M (0.923)
✓ **Medium-term Lagging:**	6M=0.962, 1Y=0.977 (≤1.0)
✗ **Performance Improving:**	**Not improving**

Relative Strength Analysis: BHARTIARTL.NS vs ^CNXINFRA
Classification: Neutral

Price Performance Comparison (Normalized)

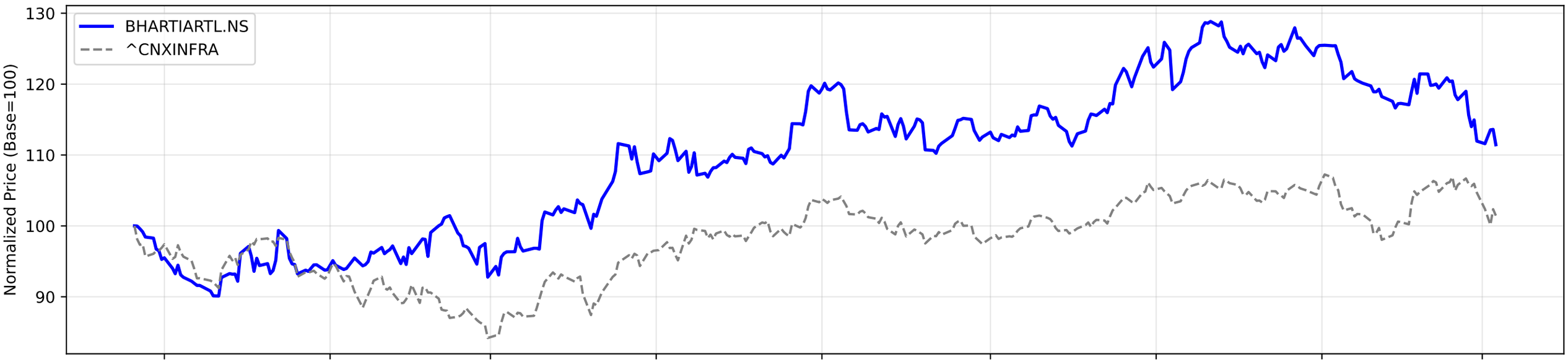

RS Ratio Trends (Multiple Timeframes)

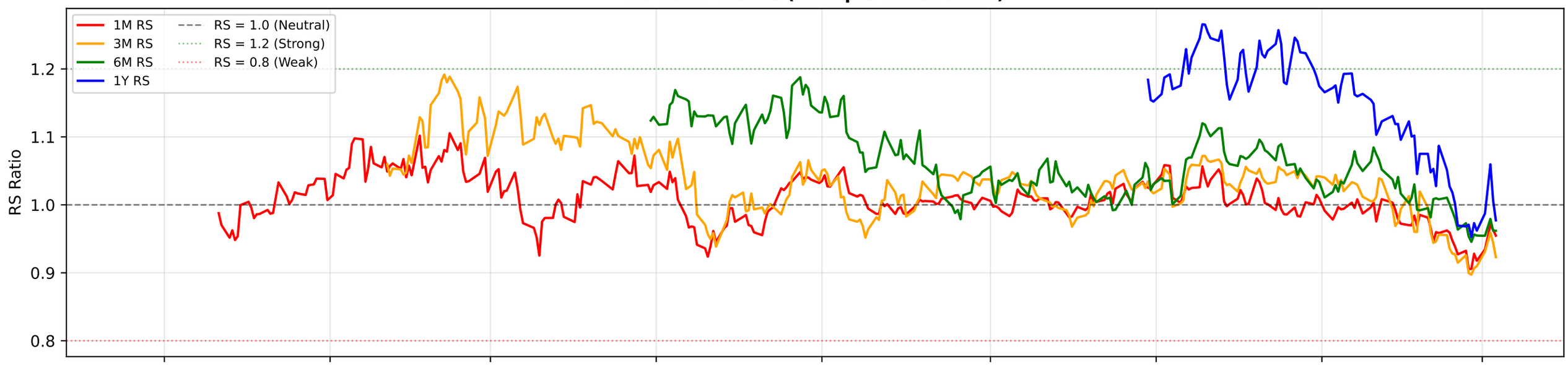

RS Composite Score Timeline

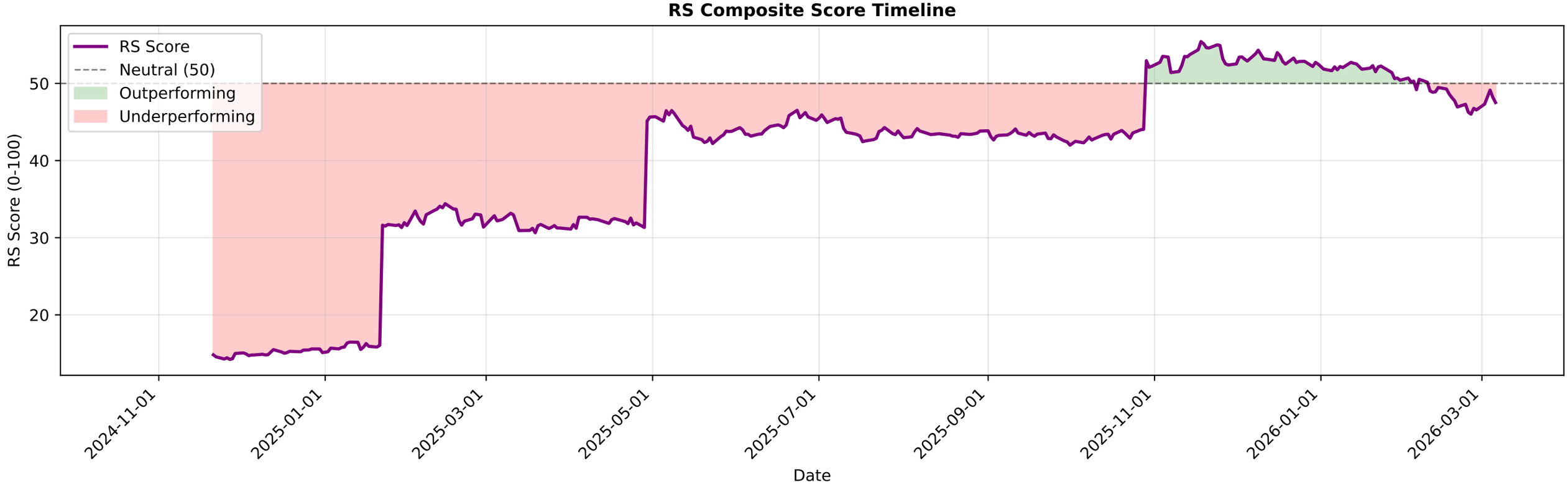

BHARTIARTL.NS - EMA Crossover Summary

EMA 20:	1948.14
EMA 50:	1991.87
EMA 200:	1946.94
Trend Status:	**Short-term Downtrend**
Golden Cross Date:	2022-08-19 00:00:00+05:30
Golden Cross Price:	718.90

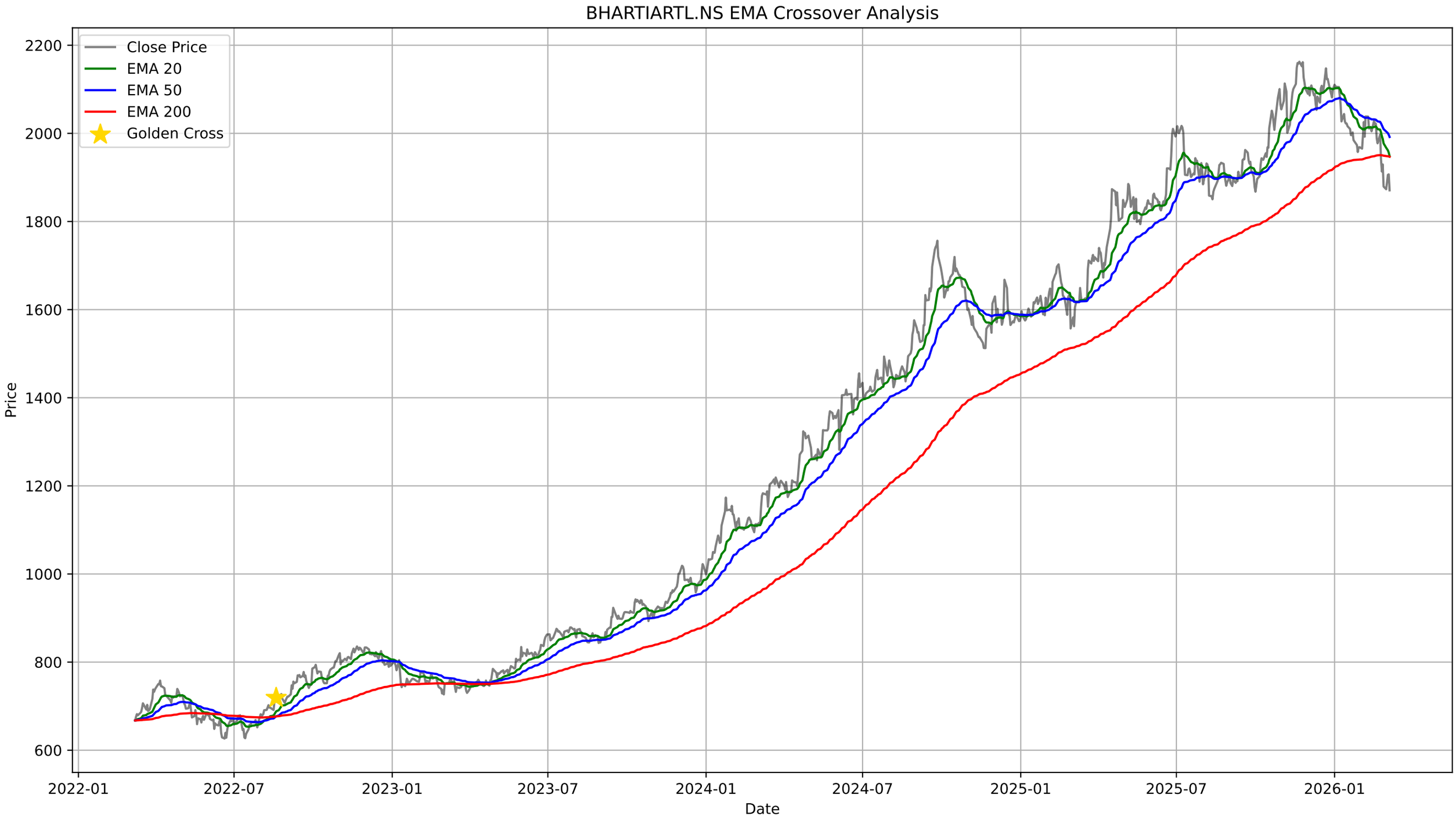
BHARTIARTL.NS EMA Crossover Analysis
Close Price
EMA 20
EMA 50
EMA 200
Golden Cross
Price
Date
2200
2000
1800
1600
1400
1200
1000
800
600
2022-01
2022-07
2023-01
2023-07
2024-01
2024-07
2025-01
2025-07
2026-01

BHARTIARTL.NS - Bollinger Bands Summary

Current Price:	1870.80
Upper Band:	2087.51
Middle Band (SMA 20):	1968.71
Lower Band:	1849.91
%B:	0.0879
Band Width:	0.1207
Status:	Lower Half
Signal:	None
Recent Signal 1:	**Buy Signal at 2026-02-26 00:00:00+05:30**
Recent Signal 2:	**Buy Signal at 2026-02-27 00:00:00+05:30**
Recent Signal 3:	**Buy Signal at 2026-03-02 00:00:00+05:30**

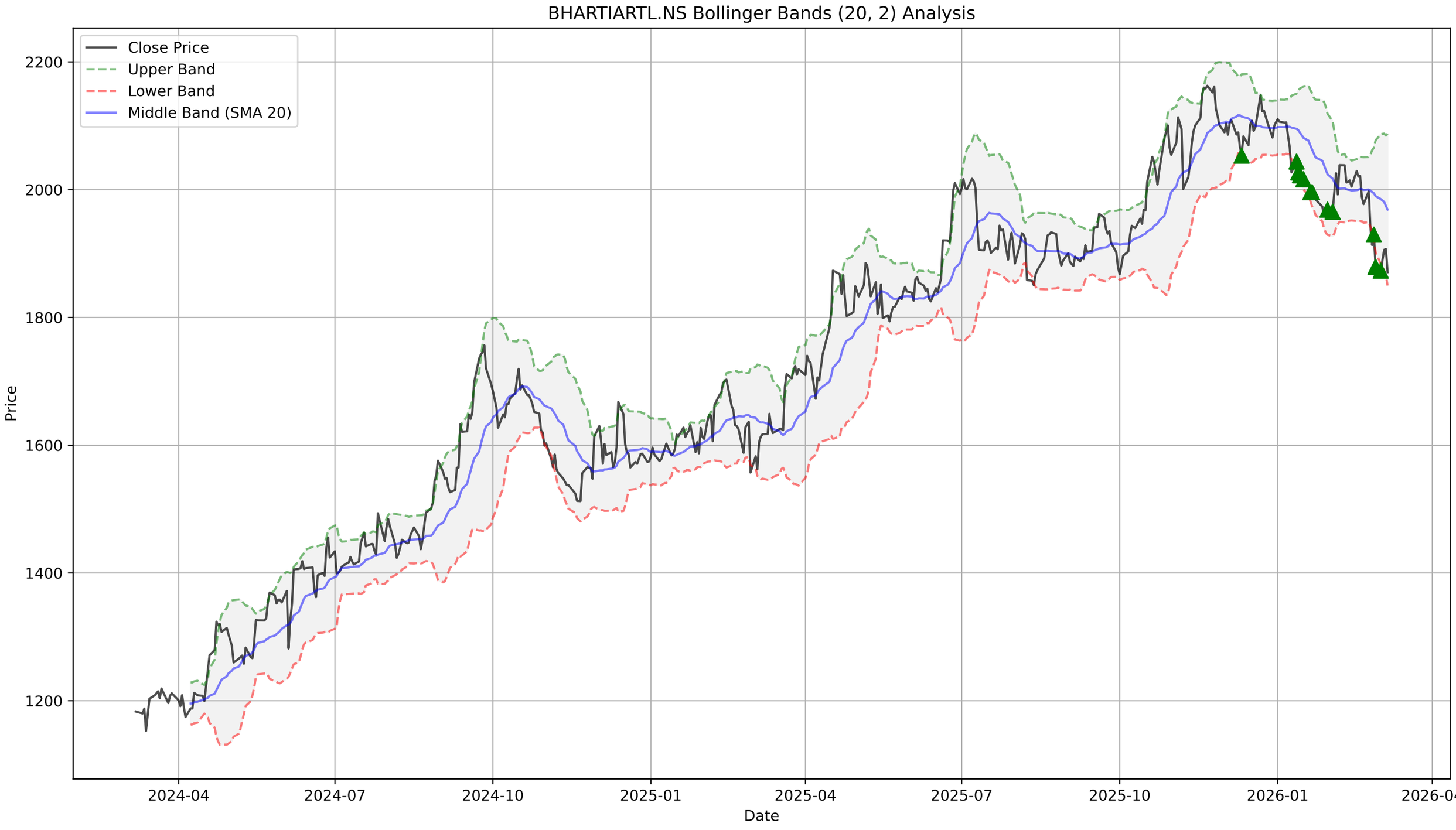
BHARTIARTL.NS Bollinger Bands (20, 2) Analysis
Close Price
Upper Band
Lower Band
Middle Band (SMA 20)
Price
Date
2200
2000
1800
1600
1400
1200
2024-04
2024-07
2024-10
2025-01
2025-04
2025-07
2025-10
2026-01
2026-04

BHARTIARTL.NS - Supertrend Summary

Status:	**DOWNTREND (Sell)**
Supertrend Value:	1984.14
Signal Identified On:	2026-01-09

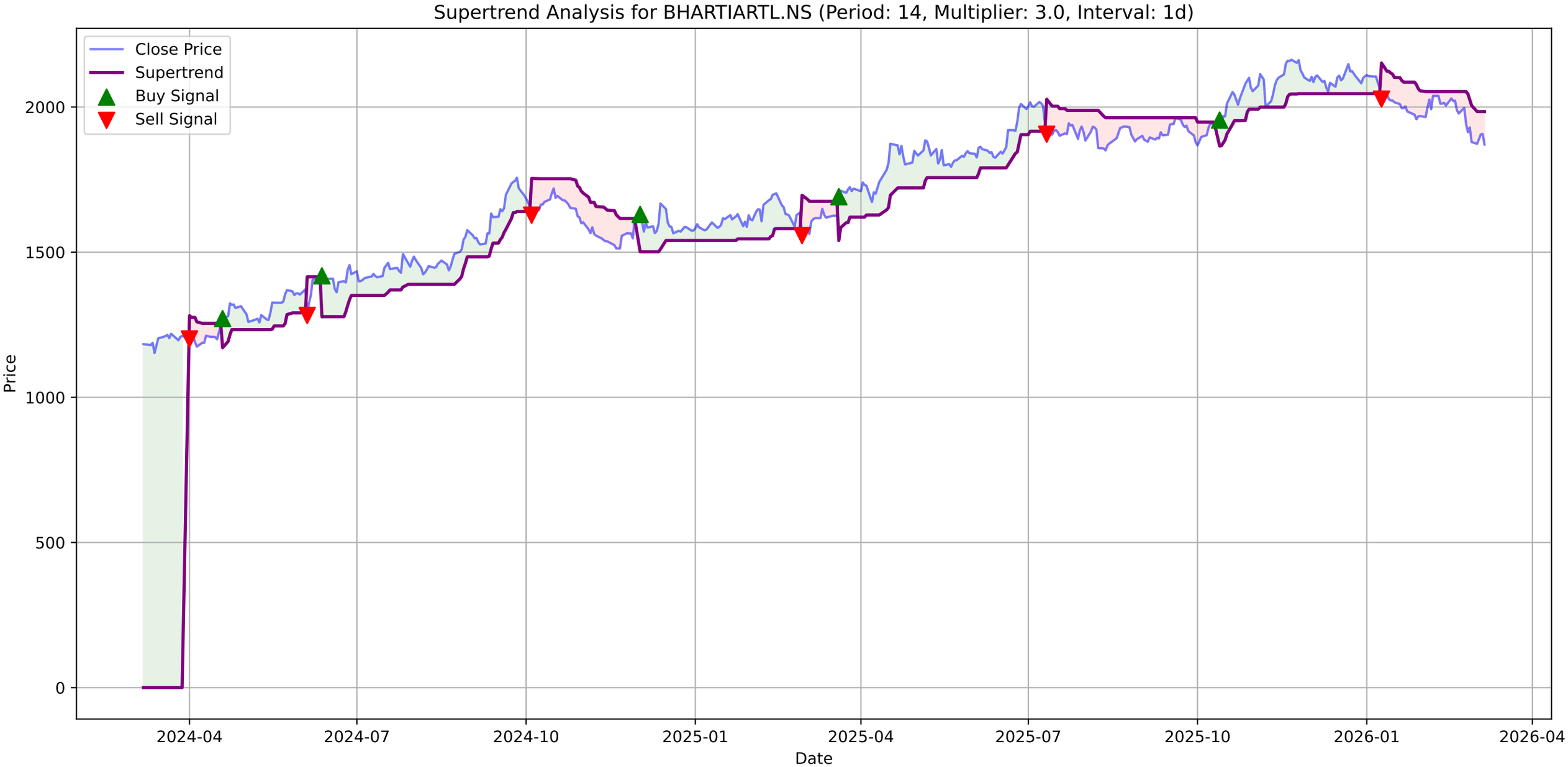
Supertrend Analysis for BHARTIARTL.NS (Period: 14, Multiplier: 3.0, Interval: 1d)
Close Price
Supertrend
Buy Signal
Sell Signal
Price
Date
0
500
1000
1500
2000
2024-04
2024-07
2024-10
2025-01
2025-04
2025-07
2025-10
2026-01
2026-04

BHARTIARTL.NS - MACD Summary

MACD Line:	-35.79
Signal Line:	-26.64
Histogram:	-9.15
Trend:	**Bearish**
Momentum:	**Strengthening**
Signal:	None

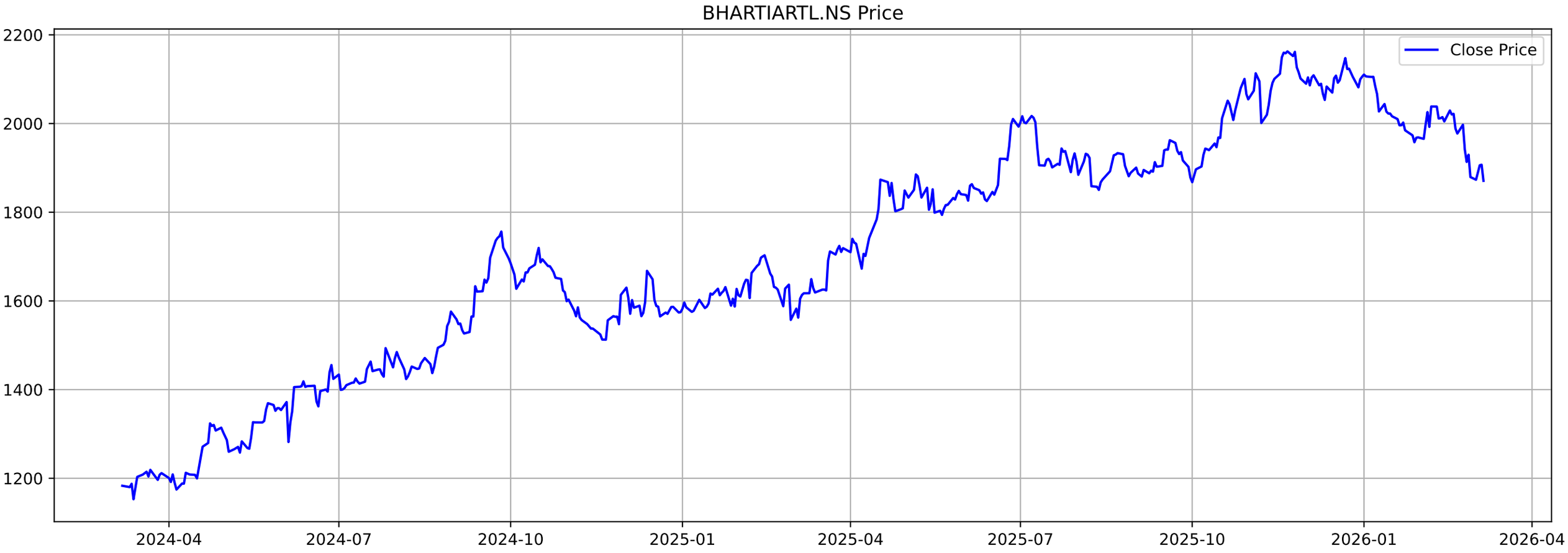
BHARTIARTL.NS Price
Close Price
2200
2000
1800
1600
1400
1200
2024-04
2024-07
2024-10
2025-01
2025-04
2025-07
2025-10
2026-01
2026-04

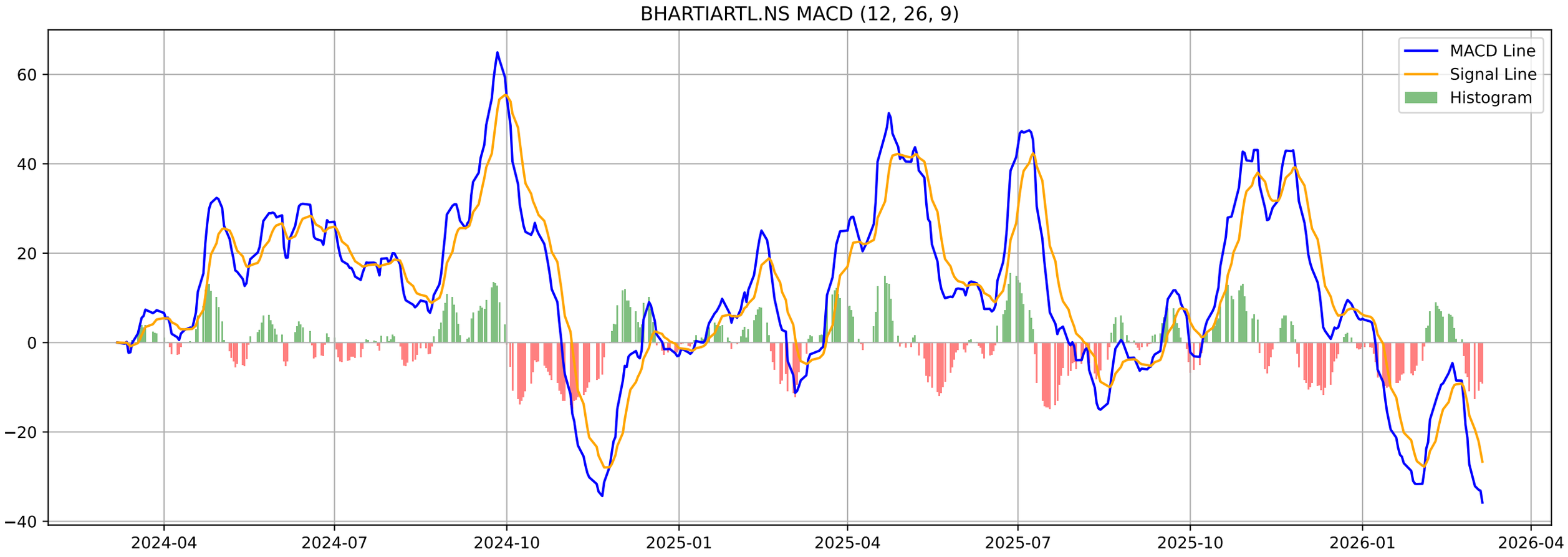
BHARTIARTL.NS MACD (12, 26, 9)
MACD Line
Signal Line
Histogram
60
40
20
0
−20
−40
2024-04
2024-07
2024-10
2025-01
2025-04
2025-07
2025-10
2026-01
2026-04

BHARTIARTL.NS - Volatility Squeeze Summary

BB Width:	0.1207
ATR:	44.7071
Total Signals:	21
Signal 1:	BB Squeeze at 2026-02-11 00:00:00+05:30 (Price: 2012.10)
Signal 2:	BB Squeeze at 2026-02-12 00:00:00+05:30 (Price: 2014.50)
Signal 3:	BB Squeeze at 2026-02-13 00:00:00+05:30 (Price: 2004.70)
Signal 4:	BB Squeeze at 2026-02-16 00:00:00+05:30 (Price: 2029.40)
Signal 5:	BB Squeeze at 2026-02-17 00:00:00+05:30 (Price: 2020.30)

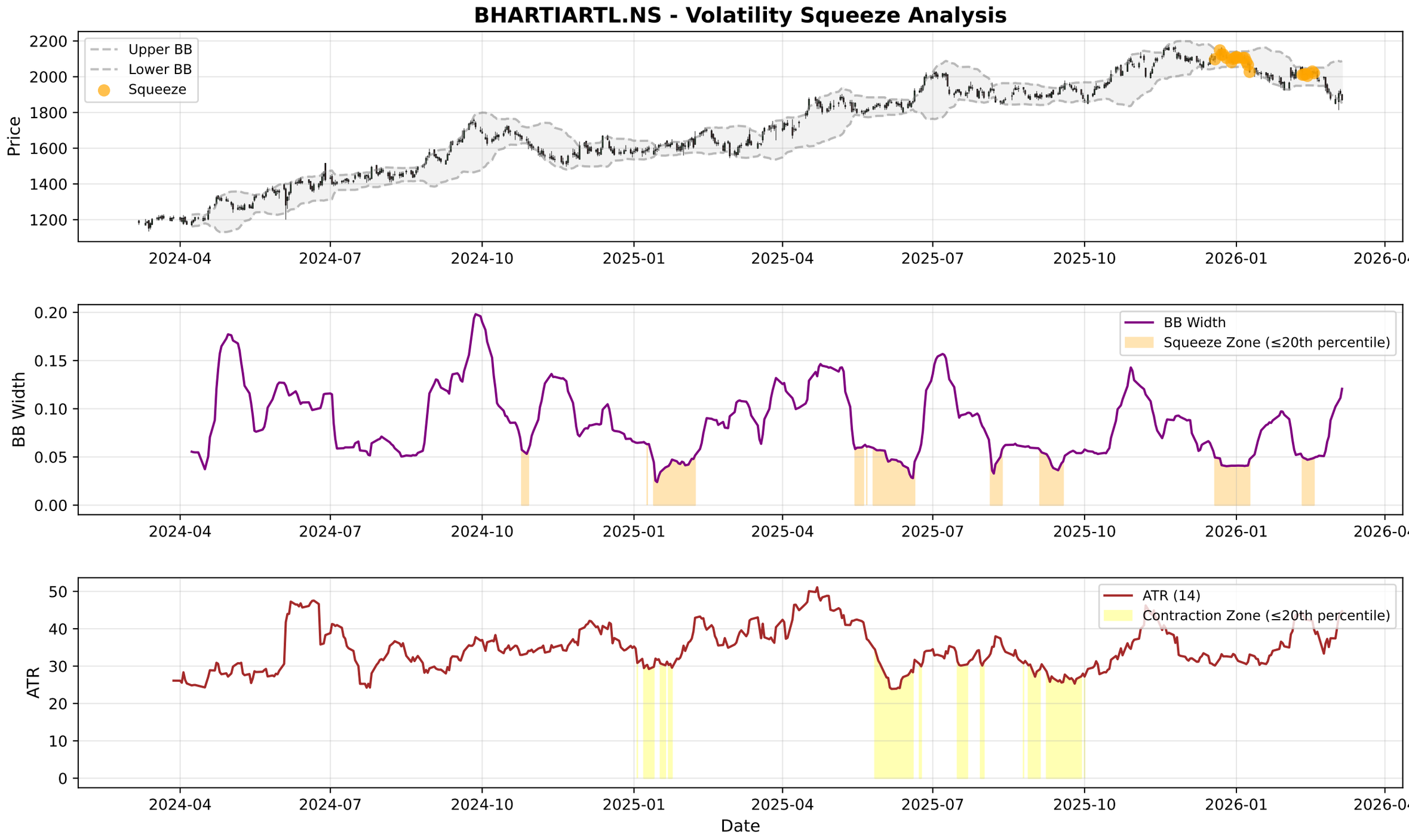
BHARTIARTL.NS - Volatility Squeeze Analysis
Price
Upper BB
Lower BB
Squeeze
2200
2000
1800
1600
1400
1200
2024-04
2024-07
2024-10
2025-01
2025-04
2025-07
2025-10
2026-01
2026-04
BB Width
BB Width
Squeeze Zone (≤20th percentile)
0.20
0.15
0.10
0.05
0.00
ATR
ATR (14)
Contraction Zone (≤20th percentile)
50
40
30
20
10
0
Date

BHARTIARTL.NS - RSI-Volume Summary

Current RSI:	32.80
Current Volume:	10896859
Volume MA 20:	8570405
Bullish Divergences:	0
Bearish Divergences:	5
Bearish Div 1:	Date: 2025-05-06 00:00:00+05:30, Price: 1885.24
Bearish Div 2:	Date: 2025-11-21 00:00:00+05:30, Price: 2162.70

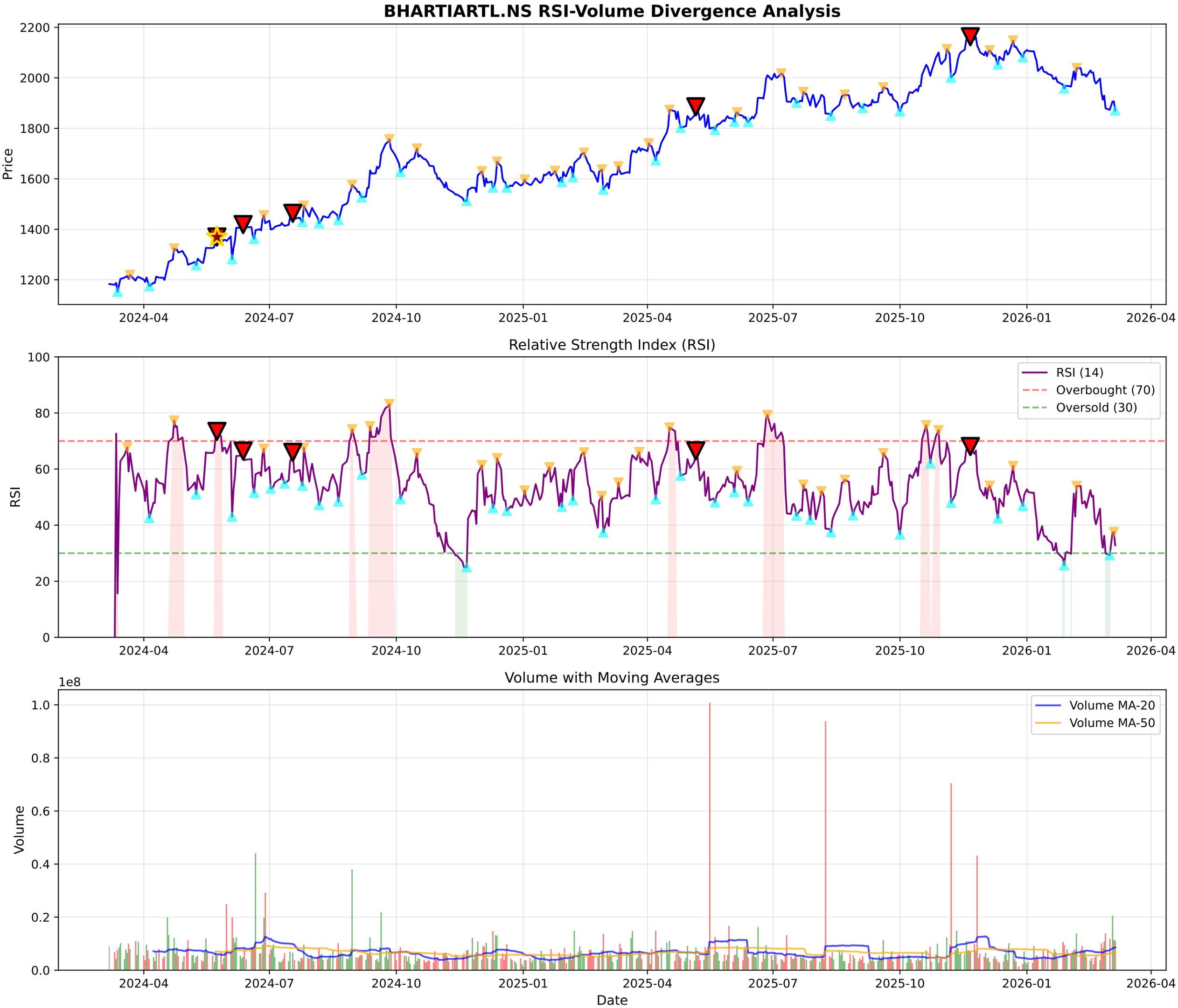
BHARTIARTL.NS RSI-Volume Divergence Analysis
Price
2200
2000
1800
1600
1400
1200
2024-04
2024-07
2024-10
2025-01
2025-04
2025-07
2025-10
2026-01
2026-04
Relative Strength Index (RSI)
RSI
100
80
60
40
20
0
RSI (14)
Overbought (70)
Oversold (30)
Volume with Moving Averages
1e8
Volume
1.0
0.8
0.6
0.4
0.2
0.0
Volume MA-20
Volume MA-50
Date

BHARTIARTL.NS - Volume Analysis

═══ VOLUME ANALYSIS ═══:	
Status:	**30 Signals Detected**
:	
2026-01-28 [-]:	Distribution Day
2026-02-09 [-]:	Distribution Day
2026-02-10 [-]:	Distribution Day
2026-02-25 [-]:	Distribution Day
2026-03-02 [-]:	Distribution Day

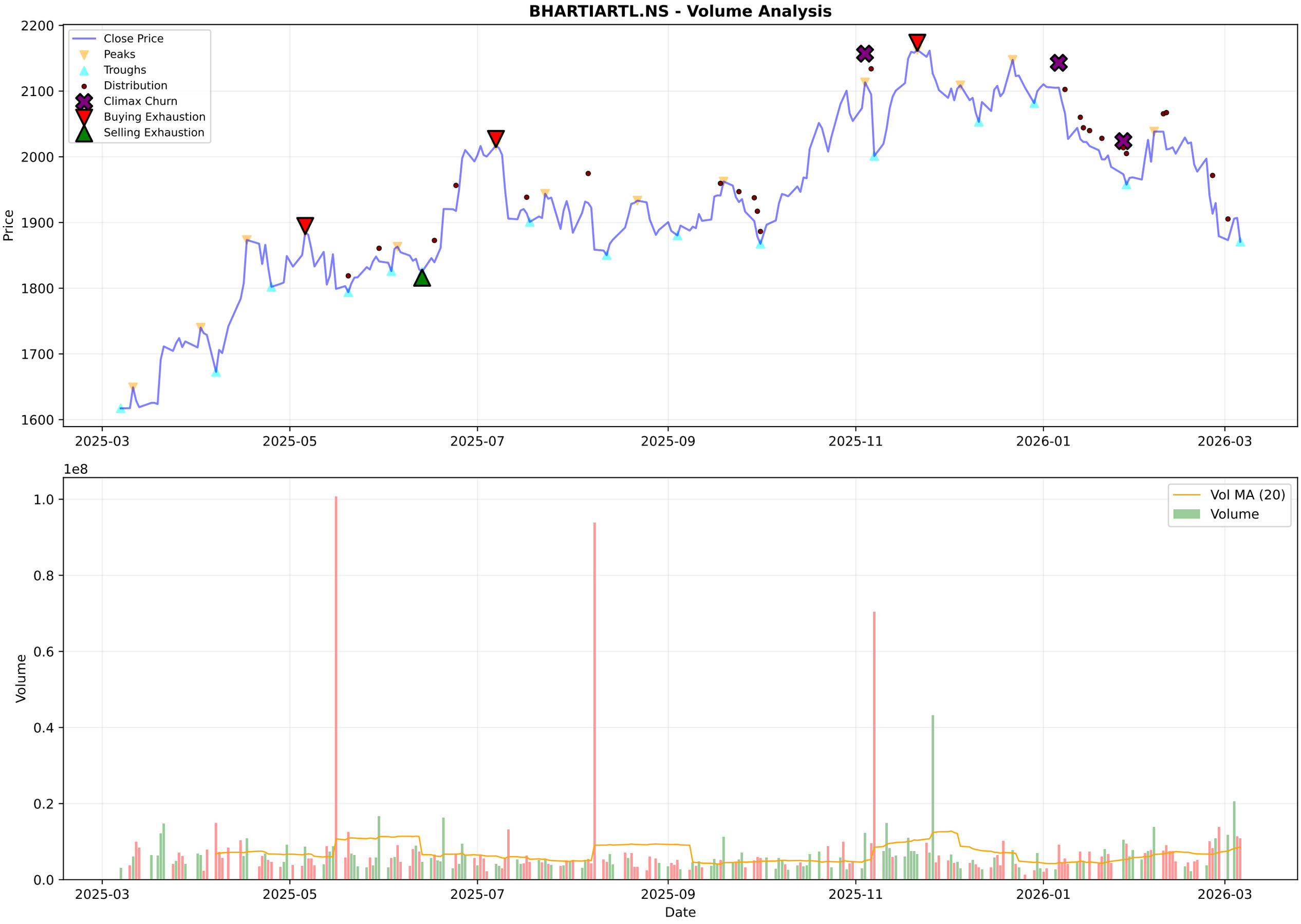
BHARTIARTL.NS - Volume Analysis
Close Price
Peaks
Troughs
Distribution
Climax Churn
Buying Exhaustion
Selling Exhaustion
Price
2200
2100
2000
1900
1800
1700
1600
2025-03
2025-05
2025-07
2025-09
2025-11
2026-01
2026-03
1e8
Vol MA (20)
Volume
Volume
1.0
0.8
0.6
0.4
0.2
0.0
Date

BHARTIARTL.NS - Candlestick Classification Summary

═══ CANDLESTICK CLASSIFICATION ═══:	
Latest Classification:	**Seller Control**
Recent Trend Score (10-day avg):	-0.30
:	
Distribution:	
No Control:	128
Seller Control:	47
Buyer Control:	46
Seller Strong Control:	4
Buyer Strong Control:	3

BHARTIARTL.NS - Candlestick Classification
Seller Strong Control
Seller Control
No Control
Buyer Control
Buyer Strong Control
Price
2150
2100
2050
2000
1950
1900
1850
1800
1e7
Volume
8
6
4
2
0
2025-06-18
2025-07-14
2025-08-07
2025-09-04
2025-09-30
2025-10-28
2025-11-24
2025-12-18
2026-01-14
2026-02-10
Date

Multi-Timeframe Supertrend Analysis

Timeframe	Status	Value	Last Price	Signal Date
1 Week	**DOWNTREND (Sell)**	2060.49	1870.8	2026-01-19
1 Day	**DOWNTREND (Sell)**	1984.14	1870.8	2026-01-09
15 Min	**DOWNTREND (Sell)**	1886.45	1873.0	2026-03-06

Multi-Timeframe MACD Analysis

Timeframe	Trend	Momentum	Signal
1 Week	**Bearish**	Strengthening	No Signal
1 Day	**Bearish**	Strengthening	No Signal
15 Min	**Bearish**	Weakening	No Signal

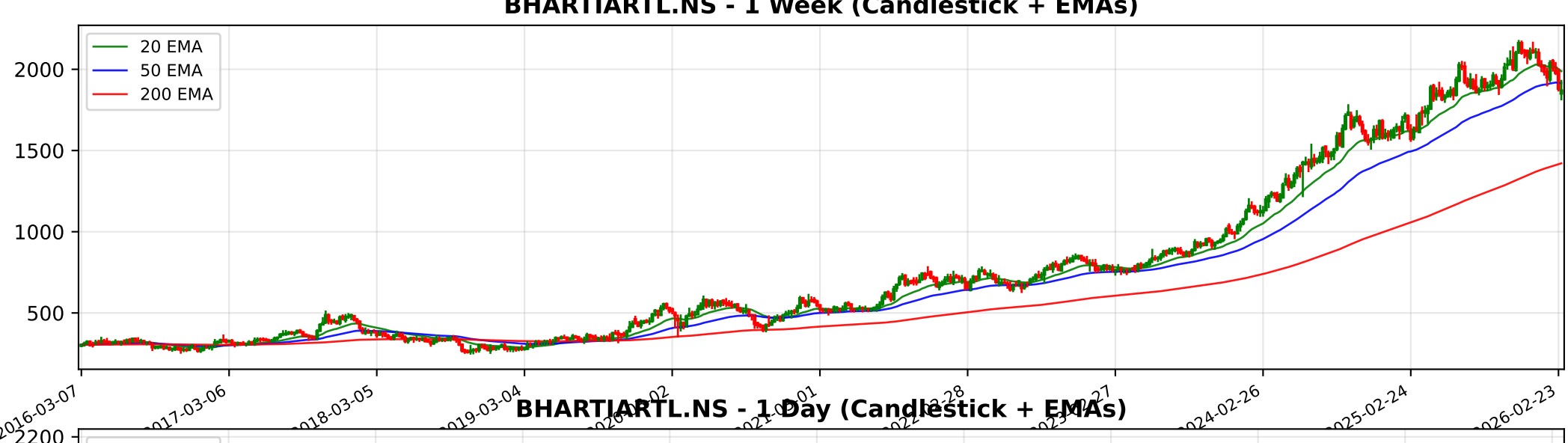
BHARTIARTL.NS - 1 Week (Candlestick + EMAs)
20 EMA
50 EMA
200 EMA
2000
1500
1000
500
2016-03-07
2017-03-06
2018-03-05
2019-03-04
2024-02-26
2025-02-24
2026-02-23

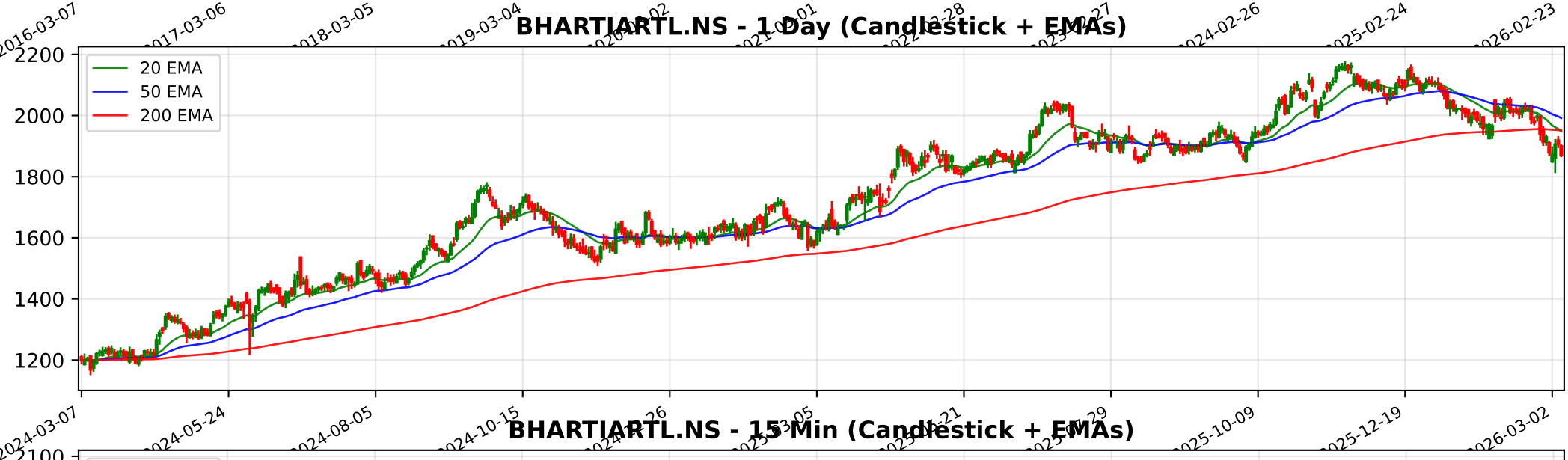
BHARTIARTL.NS - 1 Day (Candlestick + EMAs)
20 EMA
50 EMA
200 EMA
2200
2000
1800
1600
1400
1200
2024-03-07
2024-05-24
2024-08-05
2024-10-15
2025-10-09
2025-12-19
2026-03-02

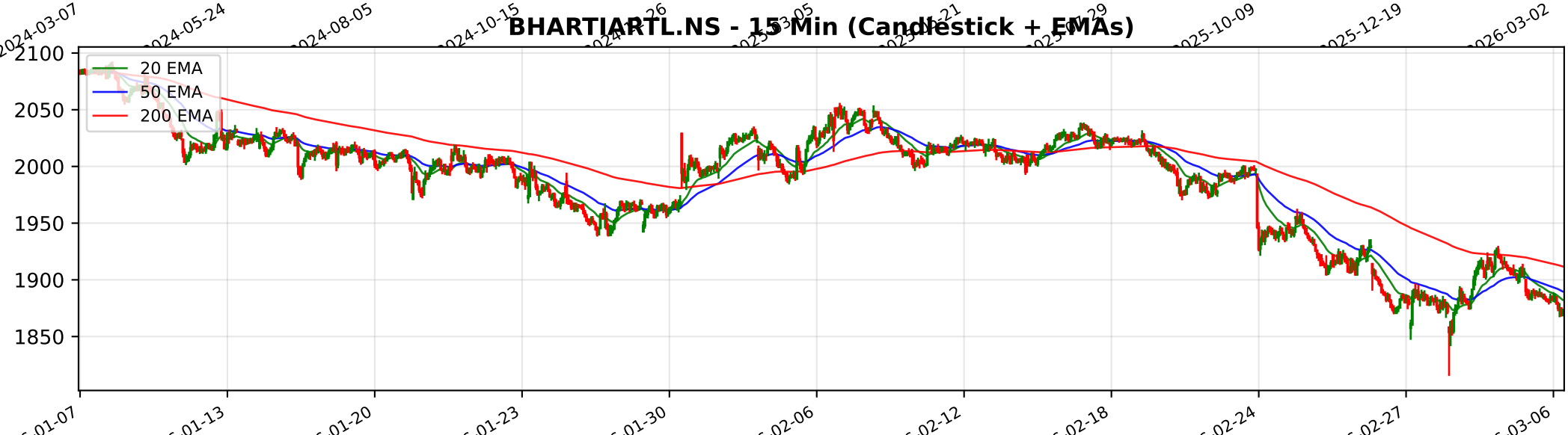
BHARTIARTL.NS - 15 Min (Candlestick + EMAs)
20 EMA
50 EMA
200 EMA
2100
2050
2000
1950
1900
1850
01-07
01-13
01-20
01-23
01-30
02-06
02-12
02-18
02-24
02-27
03-06

Trendlyne Snapshot - BHARTIARTL_main

Markets Baskets Alerts F&O MF Reports Screeners Subscribe Superstars Portfolio Watchlist Insider Trades Results Data Downloader More

Search Stock, IPO, MF

MARKETS / SECTOR : TELECOM SERVICES / INDUSTRY : TELECOM SERVICES / BHARTI AIRTEL LTD.

Bharti Airtel Ltd.

NSE: BHARTIARTL | BSE: 532454

Bharti Airtel Live Share Price Today, Share Analysis and Chart

Mid-range Performer

In 9 Starfolio Baskets

IRAN WAR IMPACT The impact of the Iran-Israel war on Bharti Airtel Ltd. is assessed as Minimal to Indirectly Moderate. The company has no direct retail presence or mobile operations in Israel, Iran, or the broader Gulf region, shielding its primary revenue s... Read More

1870.80 -36.20 (-1.90%)

11.0M NSE+BSE Volume
NSE 06 Mar, 2026 3:31 PM (IST)

Watchlist Portfolio Alert My Notes

Overview FORECASTER STOCK REPORT Buy Sell Zone F&O Financials News Reports Technicals Shareholding Deals Corporate Actions Alerts About

Durability score	Valuation Score	Momentum Score
70.0 / 100	39.3 / 100	41.9 / 100
High Financial Strength	Mid Valuation	Technically Neutral

Mid-range Performer These stocks have strong quality. Their reasonable financials and technicals make them potentially attractive to i... View Similar Embed DVM

Analyst Price Target FORECASTER

2,357

1Yr Price target upside is 26%

DVM
Key Metrics
Price Chart
Forecaster
Financials
Technicals
Shareholding
Deals
Documents
Corporate actions
Company Profile

S	W
O	T

15 6 11 1

SWOT Analysis

Check Before You Buy

VIEW FULL CHECKLIST

High rank 14 Positive • 9 Negative

60.9% Pass in checklist

0 45 55 100

PE Valuation Check

Right Now Undervalued 128%

1 Year Forward Undervalued 99.1%

INSIGHT High 5Yr PE Avg of 81.4 may distort upside values.

Bharti Airtel Key Metrics

Preset Metrics: Preset Metrics

ROE Ann. %	Broker Average Target	Market Capitalization	Price to Book
25.6	2,323.62	1,085,097.2	8.6
Market Leader	24.20% upside	Market Leader	High in industry

Trendlyne Snapshot - BHARTIARTL_forecaster

Markets Baskets Alerts F&O MF Reports Screeners Subscribe Superstars Portfolio Watchlist Insider Trades Results Data Downloader More

Search Stock, IPO, MF

MARKETS / SECTOR : TELECOM SERVICES / INDUSTRY : TELECOM SERVICES / BHARTI AIRTEL LTD.

Bharti Airtel Ltd.

NSE: BHARTIARTL | BSE: 532454

Mid-range Performer

In 9 Starfolio Baskets

Download real time STOCK REPORT

1870.80 -36.20 (-1.90%)

11.0M NSE+BSE Volume

NSE 06 Mar, 2026 3:31 PM (IST)

Watchlist Portfolio Alert My Notes

Overview FORECASTER STOCK REPORT Buy Sell Zone F&O Financials News Reports Technicals Shareholding Deals Corporate Actions Alerts About

Bharti Airtel - BHARTIARTL - stock price prediction, stock forecast, target price, analyst ratings from 33 analysts

Bharti Airtel has a share price target of Rs 2357, revenue growth forecast of 21.7%, and profit growth estimate of -16.3% for FY26, based on top 33 analyst calls.

Bharti Airtel FORECASTER - Analyst Estimates

FORECASTER DASHBOARD

↑ HIT Bharti Airtel's share price target is above the current price, with an upside of 26.0%

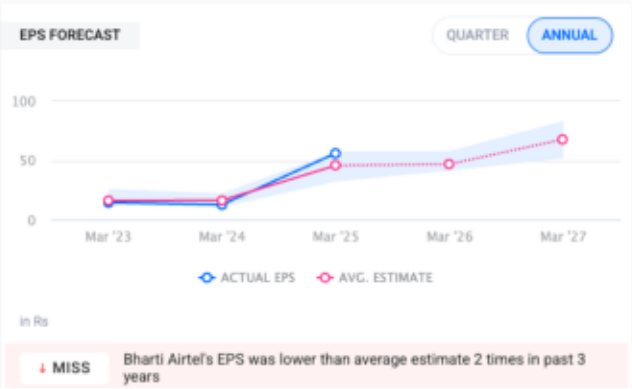

↓ MISS Bharti Airtel's EPS was lower than average estimate 2 times in past 3 years

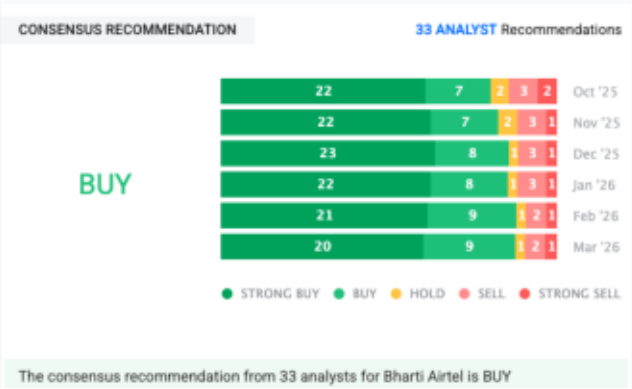

The consensus recommendation from 33 analysts for Bharti Airtel is BUY