© 2026 Stock Research. All Rights Reserved.

Strategic Trading Analysis

Step 1: Audit the Data

- **Data Present:**
  - Multi-timeframe price charts (Weekly, Daily, 15-Min).
  - Moving averages (EMA 20, 50, 200) and Supertrend analysis.
  - Momentum indicators (MACD, RSI) and volatility metrics (Bollinger Bands, ATR, Squeeze analysis).
  - Volume analysis (Distribution days, Volume MAs) and Candlestick classification.
  - Relative Strength (RS) against the FMCG sector.
  - Fundamental snapshot (Short/Long-term growth, Analyst estimates, Valuation metrics).
- **Data Missing:**
  - Broader market benchmark comparison (e.g., Nifty 50 overlay) to gauge beta context.
  - Institutional ownership changes or short interest data.
  - Real-time order book/flow data (though less critical for positional trading).
- **Confidence Level: High**. The provided report is exceptionally comprehensive, offering a 360-degree view of price action, momentum, volatility, volume, and underlying fundamentals. This is sufficient data to evaluate an intermediate-term positional trade.

Step 2: Analyze the Setup

- **Price Structure:** The stock is in a confirmed long-term uptrend (Golden Cross active, Price [5983.00] > 200 EMA [5797.93]). However, the intermediate-term structure is currently experiencing a pullback. Price has broken below the 20 EMA [6014.21] and is currently resting directly on the 50 EMA [5984.50].
- **Trend & Momentum:** The momentum profile is distinctly negative in the short-to-intermediate term. The MACD is bearish and weakening (Histogram at -20.62). The daily RSI is lukewarm at 48.36. The Relative Strength classification has downgraded the stock to a "Weakening Leader."
- **Volume & Supply:** A major red flag is the presence of heavy institutional supply. The Volume Analysis page notes 5 recent "Distribution Days" between mid-January and early March 2026. Candlestick classification also confirms recent "Seller Control" spikes.
- **Confluence:** While the fundamental durability is strong (85/100) and the long-term trend is intact, the technical setup lacks bullish confluence. The stock is resting at intermediate support (50 EMA) but is fighting bearish momentum, recent distribution volume, and a weakening sector relative strength. Buying here constitutes "catching a falling knife" before a definitive floor is established.

Step 3: Formulate the Recommendation

Based on the conflicting signals between long-term trend and short-term momentum/volume, my recommendation is to **NOT enter this stock right now.**

The risk-averse approach dictates waiting for the selling pressure to exhaust and for momentum to align back with the primary trend. The stock may test deeper support at the Supertrend level (5826.57) or the 200 EMA (5797.93) before buyers step back in.

Here is the conditional plan for an intermediate-term positional setup (1-4 months) aiming for a 5%-15% upside:

© 2026 Stock Research. All Rights Reserved.

- **Condition to Buy:** Wait for price to print a definitive reversal structure (e.g., bullish engulfing or hammer) at current support, followed by a daily close back above the 20-day EMA to confirm buyers have regained control. Alternatively, look for the MACD histogram to tick positive.

© 2026 Stock Research. All Rights Reserved.

- **Entry Price:** ~6025.00 (Hypothetical trigger, representing a confirmed close above the 20 EMA of 6014).

© 2026 Stock Research. All Rights Reserved.

- **Stop Loss:** 5780.00 (Hypothetical risk level. This is placed just below the 200 EMA [5797.93] and Supertrend [5826.57]. A break below this invalidates the broader uptrend thesis).

© 2026 Stock Research. All Rights Reserved.

- **Take Profit:**

© 2026 Stock Research. All Rights Reserved.

- *Target 1:* 6350.00 (~5.3% upside, testing recent local resistance).

© 2026 Stock Research. All Rights Reserved.

- *Target 2:* 6650.00 (~10.3% upside, aligning near the analyst target of 6762 while front-running heavy resistance).

© 2026 Stock Research. All Rights Reserved.

Candlestick Classification Analysis

Based on the detailed Candlestick Classification logic provided and the charts/data from the report (specifically Pages 20 and 21), here is my analysis and prediction as a seasoned price action trader for **BRITANNIA.NS**.

1. Current Price Action & Candlestick Analysis

Looking at the far right of the Candlestick Classification chart (Page 21) and the data summary (Page 20), the dominant theme is **absolute indecision**.

- **Latest Classification:** The most recent daily candle is classified as **"No Control" (0)**. Visually, looking at the right edge of the chart, we see a cluster of grey candles. According to your algorithm, this means bodies are small relative to ATR, wicks are likely present on both sides, and price is closing near the middle of the daily range.
- **10-Day Trend Score:** The 10-day average score is exactly **0.00**. This is a highly significant metric. It means over the last two trading weeks, buying pressure (+1/+2) and selling pressure (-1/-2) have perfectly canceled each other out, or the market has just printed straight "0" days.
- **Volume Validation:** Looking at the volume pane on Page 21, the recent volume bars are predominantly grey and relatively low compared to historical spikes. Your algorithm dictates that low volume acts as a dampener (multiplier of 0.6). Because volume is missing, any minor directional attempts by buyers or sellers are not being validated by institutional participation.

2. Historical Context of the Asset

Looking at the distribution summary on Page 20:* No Control: 123* Seller Control: 52* Buyer Control: 48* Strong Control (Buyer/Seller): Only 5 total.

This tells us that BRITANNIA.NS is inherently a "choppy" stock that spends the vast majority of its time in consolidation or moving with weak conviction. It rarely prints high-conviction (+2/-2) momentum days.

3. Price Prediction & Market Outlook

Immediate Prediction: Sideways / Range-Bound Currently, neither the bulls nor the bears are willing to commit capital. The price is trapped in a consolidation zone (roughly between INR 5800 and INR 6100 based on the recent chart structure). Because the wicks indicate failed attempts to push higher and lower, the immediate future price movement is highly likely to remain **sideways**.

When will the price move directionally?A market trapped in a "0.00" 10-day average is building up potential energy. A volatility squeeze is likely forming. As a trader relying on this algorithm, you should not predict the *direction* of the breakout, but rather wait for the algorithm to trigger the entry.

Trading Game Plan:1. **Do not trade the current chop:** Taking long or short positions right now is gambling against a lack of momentum.2. **Bullish Trigger:** Wait for a **Buyer Strong Control (+2)** candle (Dark Green). You need to see a large body (>1.5 ATR), closing near the absolute high of the day, accompanied by a noticeable spike in volume (>1.3x avg). If this happens near the INR 6100-INR 6200 resistance, it indicates a

© 2026 Stock Research. All Rights Reserved.

high-probability bullish continuation.3. **Bearish Trigger:** Conversely, wait for a **Seller Strong Control (-2)** candle (Dark Red). A large red body closing near the lows on high volume breaking below the recent INR 5800 support structure would signal that institutions have finally decided to dump the stock.

Conclusion: Stay completely neutral. The algorithm is screaming "No Control." Wait on the sidelines until a high-volume ±2 candlestick prints to show the smart money has chosen a direction.

News & Analyst Targets

As a stock research analyst, here is the latest research and intelligence report for **Britannia Industries Limited (NSE: BRITANNIA)** for the week ending March 8, 2026.

1) Latest News for BRITANNIA This Week

- **Share Price Action & Recovery:** Britannia's stock traded near INR 5,983-INR 5,995 at the close of the week. The stock snapped a five-day losing streak earlier in the week (which was driven by broader FMCG sector weakness and profit booking) and witnessed a minor recovery of ~0.34% to 0.44% in the last trading sessions.
- **Regulatory Headwinds:** In regulatory news this week, GST authorities slapped a INR 6.37 crore demand notice on the company. The market is largely treating this as a minor operational headwind.
- **Post-Earnings Momentum:** The market continues to digest Britannia's exceptionally strong Q3 FY26 earnings (reported in mid-February), where consolidated net profit rose ~17% YoY to roughly INR 680 crore. The company is seeing the benefits of a recent top-management rejig (with Rakshit Hargave taking over as MD & CEO in December 2025) designed to sharpen execution and distribution.

2) Upgrades and Downgrades from Brokerages

The overall sentiment from the brokerage community remains overwhelmingly bullish. There have been no major downgrades this week; instead, we have seen rating reiterations and target price upgrades heading into March 2026:* **Investec:** On March 3, 2026, Investec maintained its **"Buy"** rating, reaffirming a positive outlook on the stock. * **Nomura:** Upgraded its target price from INR 7,000 to INR 7,275 and reiterated a **"Buy"** rating, highlighting that margin expansions have been a major positive surprise. They raised their EPS estimates for FY26-FY28.* **Motilal Oswal (MOFSL) & Axis Securities:** Both have recently maintained **"Buy"** ratings, citing Britannia's robust pricing power, premiumization of the biscuit portfolio, and better-than-expected volume growth compared to sector peers.

3) Other News Directly or Indirectly Impacting BRITANNIA

- **FMCG Sector Slowdown due to "GST 2.0":** According to a NielsenIQ report released this week (March 2026), the Indian FMCG sector's value growth moderated to 7.8% (with volume growth dipping to an eight-quarter low of 2.6%) in the December quarter. This was largely triggered by "GST 2.0" rate revisions which impacted nearly 60% of the FMCG portfolio. It forced players like Britannia to temporarily adjust pricing and grammage (such as reverting to INR 5 and INR 10 price points with higher weight).
- **Organized Retail & Quick Commerce Surging:** While traditional trade suffered a temporary supply and pricing recalibration due to the GST transition, organized retail and Quick Commerce adapted swiftly. Quick Commerce now accounts for over 75% of e-commerce FMCG sales. Britannia's strong presence in quick commerce and organized modern trade acts as a massive buffer against traditional retail slowdowns.

© 2026 Stock Research. All Rights Reserved.

- **Benign Input Costs:** Food consumption outpaced home and personal care in the latest quarter. Stabilization in edible oil and wheat prices continues to help biscuit manufacturers like Britannia maintain a strong gross margin (which expanded by over 450-533 bps recently).
- **Rural vs. Urban Market Growth:** The rural market continues to outpace urban markets (2.9% volume growth vs. 2.3%), although the gap is narrowing. Continued investments by Britannia in rural distribution are paying off well in this macroeconomic environment.

4) Latest Targets from Analyst Community and Brokerages

Below is a consolidated summary of the latest 2026 price targets from leading brokerages for BRITANNIA:

Brokerage Firm	Current Rating	Target Price (INR)	Latest Update / Rationale
Nomura	Buy	INR 7,275	Upgraded target; raised FY26-28 EPS estimates citing margin expansion and strong volume growth.
Axis Securities	Buy	INR 7,170	Maintained Buy; focus on manageable input costs, premiumization, and region-specific product innovations.
Motilal Oswal (MOFSL)	Buy	INR 7,150	Maintained Buy; modeling 14% PAT CAGR over FY26-28 driven by brand investments.
Investec	Buy	INR 6,973	Maintained Buy (Updated March 3, 2026).
JPMorgan	Buy	INR 6,840	Maintained Buy following the latest earnings season performance.
Consensus / Average	BUY	~INR 6,651 - INR 7,080	Average upside of roughly 11% to 20% from the current market price of ~INR 5,983.

Disclaimer: *This information is for educational and research purposes only and does not constitute absolute financial advice. Stock prices are subject to market risks. Please consult with a registered financial advisor before making any investment decisions.*

Stock Detailed Analysis Report

BRITANNIA.NS

Current Price: ₹5983.00

Generated: 2026-03-07 11:18

BRITANNIA.NS - 3 Year Daily Price Chart

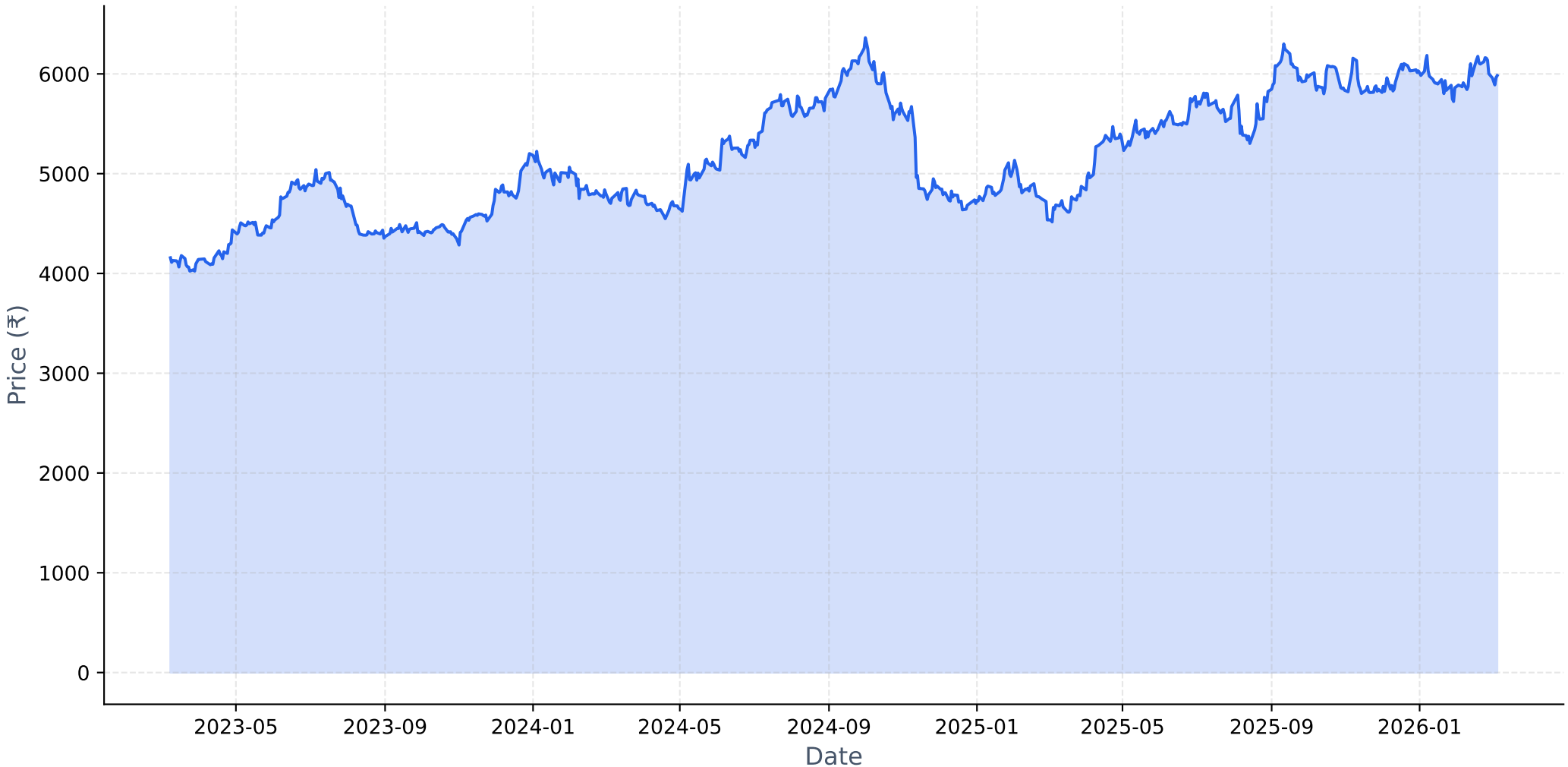

Long-term Fundamental Analysis (4 Years)

Metric	Is Growing?	Accelerating?	1Y Growth	3Y CAGR
Revenue	Yes	No	5.98%	7.94%
Net Income	Yes	No	1.82%	12.63%
ROE	No	No	-7.86%	-5.68%
EPS	Yes	No	1.81%	12.63%

Short-term Fundamental Analysis (6 Quarters)

Metric	Is Growing?	Recent QoQ	Avg QoQ
Revenue	Yes	7.73%	1.79%
Net Income	Yes	30.58%	7.32%
ROE	No	-22.34%	-22.34%
EPS	Yes	30.57%	15.05%

BRITANNIA.NS - Relative Strength Analysis

═══ OVERVIEW ═══:	
Benchmark Index:	^CNXFMCG
Sector:	FMCG
Classification:	**Weakening Leader**
RS Score:	56.7/100
:	
═══ RS RATIOS ═══:	
1M RS:	**1.037 [Leader]**
3M RS:	**1.129 [Leader]**
6M RS:	**1.138 [Leader]**
1Y RS:	**1.326 [Strong]**
:	
═══ TURNAROUND ANALYSIS ═══:	
Turnaround Status:	**Not Detected**
:	
SIGNAL CRITERIA::	
✗ **Emerging RS:**	**Not accelerating**
✗ **Medium-term Lagging:**	**Not lagging**
✓ **Performance Improving:**	3M (+2.7%) > 6M (+1.6%)

Relative Strength Analysis: BRITANNIA.NS vs ^CNXFMCG
Classification: Weakening Leader

Price Performance Comparison (Normalized)

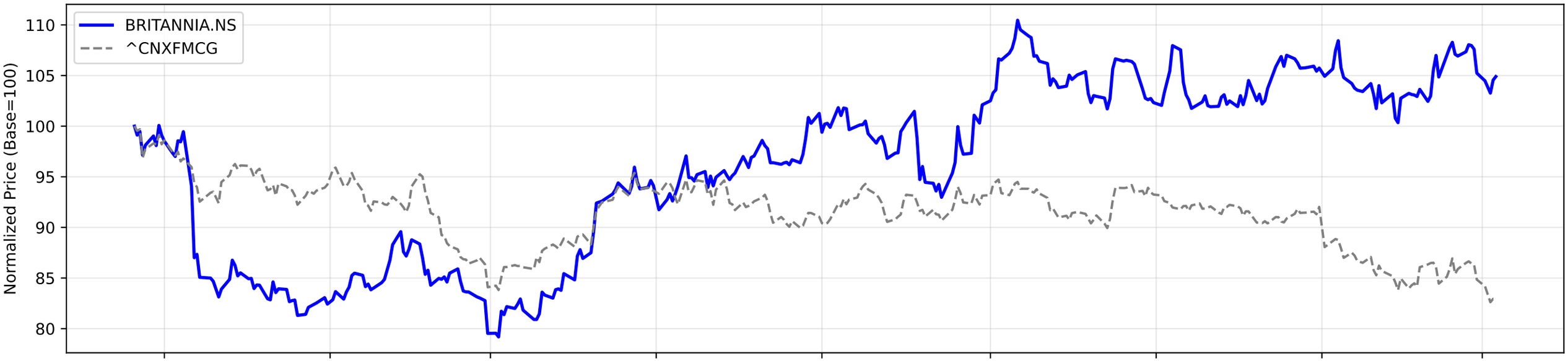

RS Ratio Trends (Multiple Timeframes)

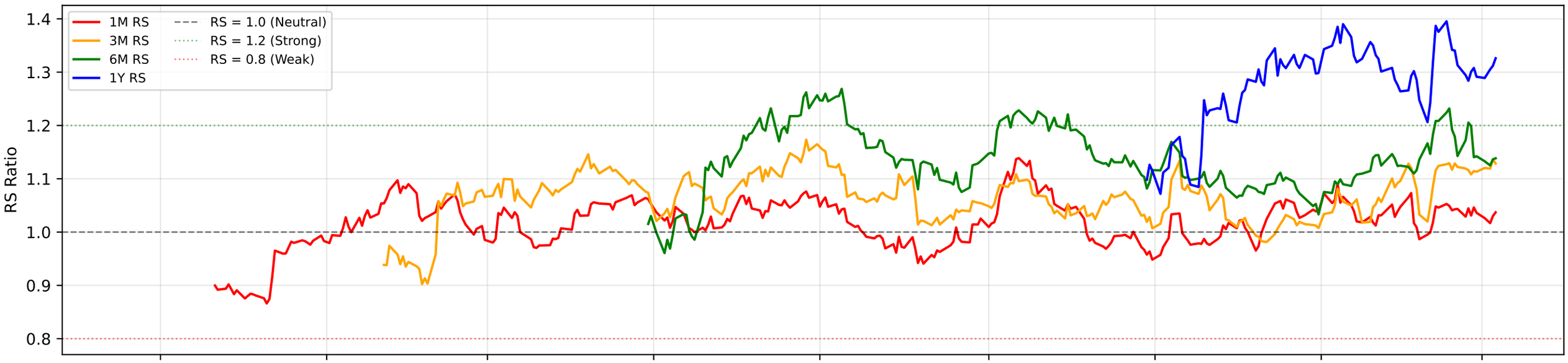

RS Composite Score Timeline

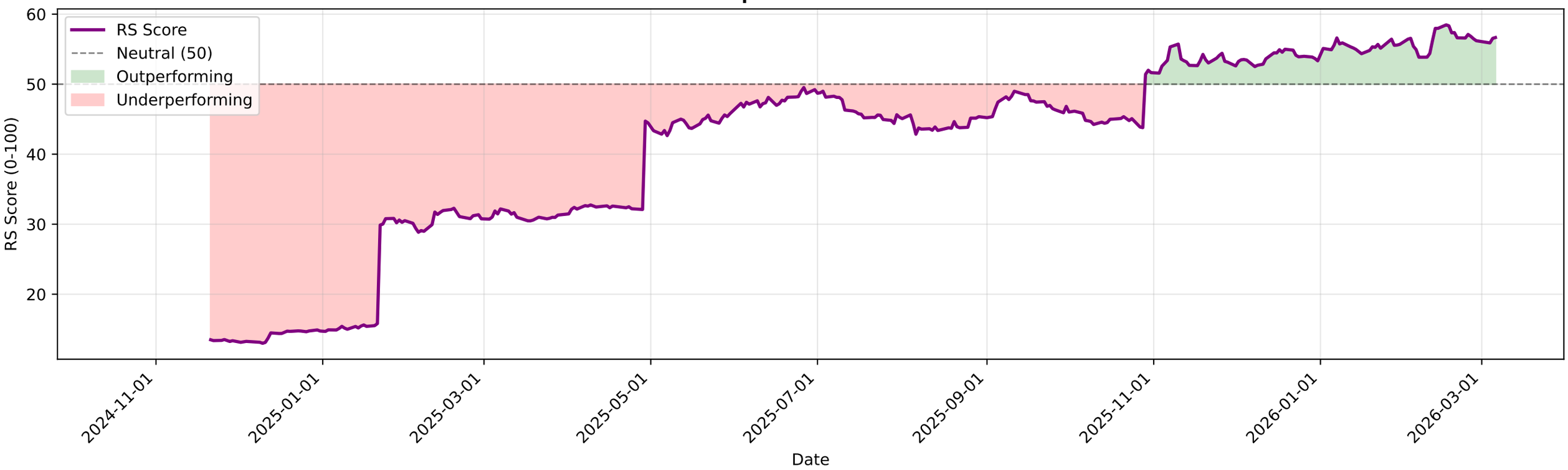

BRITANNIA.NS - EMA Crossover Summary

EMA 20:	6014.21
EMA 50:	5984.50
EMA 200:	5797.93
Trend Status:	**Strong Uptrend**
Golden Cross Date:	2025-05-07 00:00:00+05:30
Golden Cross Price:	5281.78

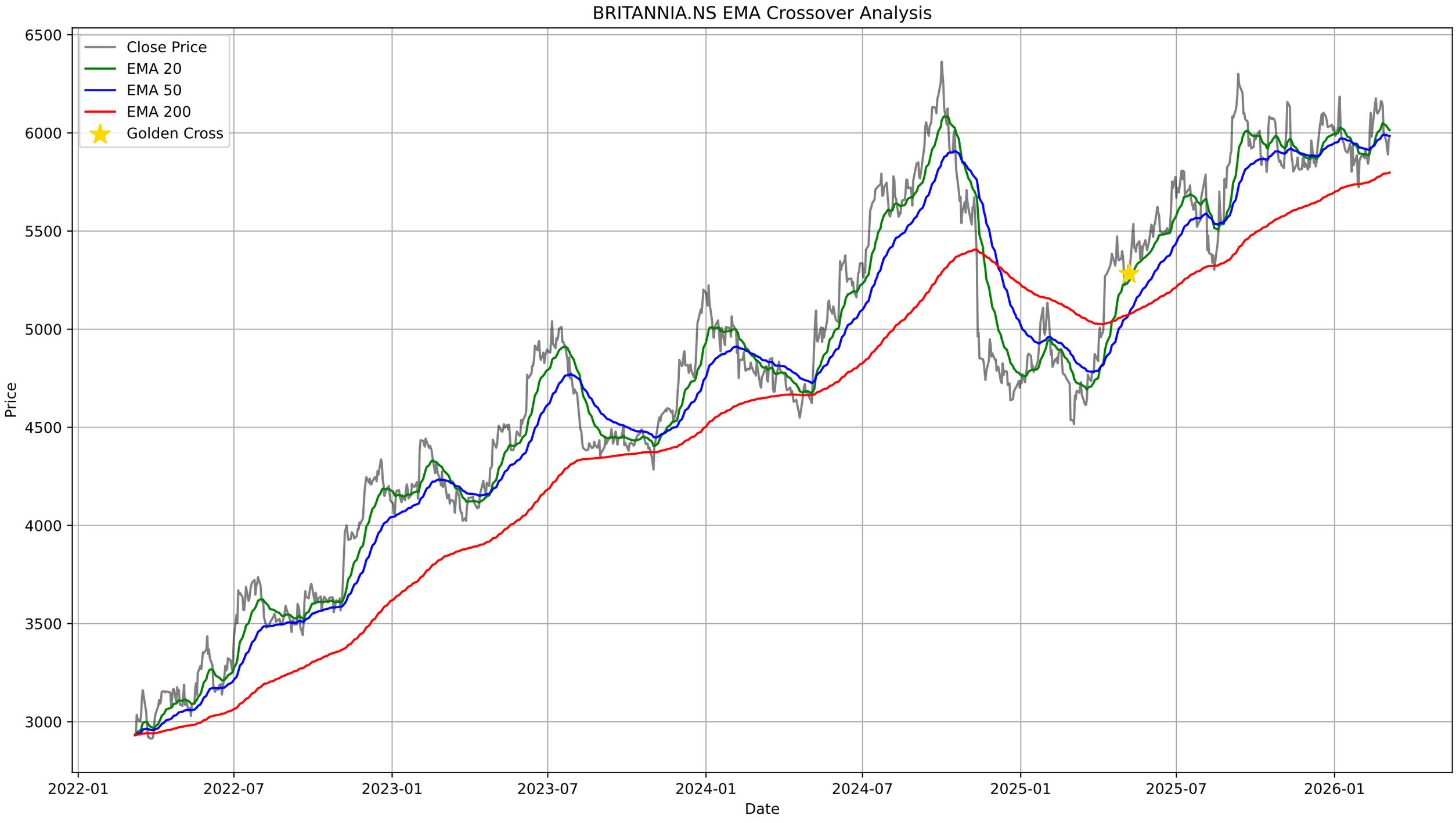
BRITANNIA.NS EMA Crossover Analysis
Close Price
EMA 20
EMA 50
EMA 200
Golden Cross
Price
Date
6500
6000
5500
5000
4500
4000
3500
3000
2022-01
2022-07
2023-01
2023-07
2024-01
2024-07
2025-01
2025-07
2026-01

BRITANNIA.NS - Bollinger Bands Summary

Current Price:	5983.00
Upper Band:	6251.19
Middle Band (SMA 20):	6037.02
Lower Band:	5822.86
%B:	0.3739
Band Width:	0.0709
Status:	Lower Half
Signal:	None
Recent Signal 1:	**Buy Signal at 2026-01-28 00:00:00+05:30**
Recent Signal 2:	**Buy Signal at 2026-01-29 00:00:00+05:30**

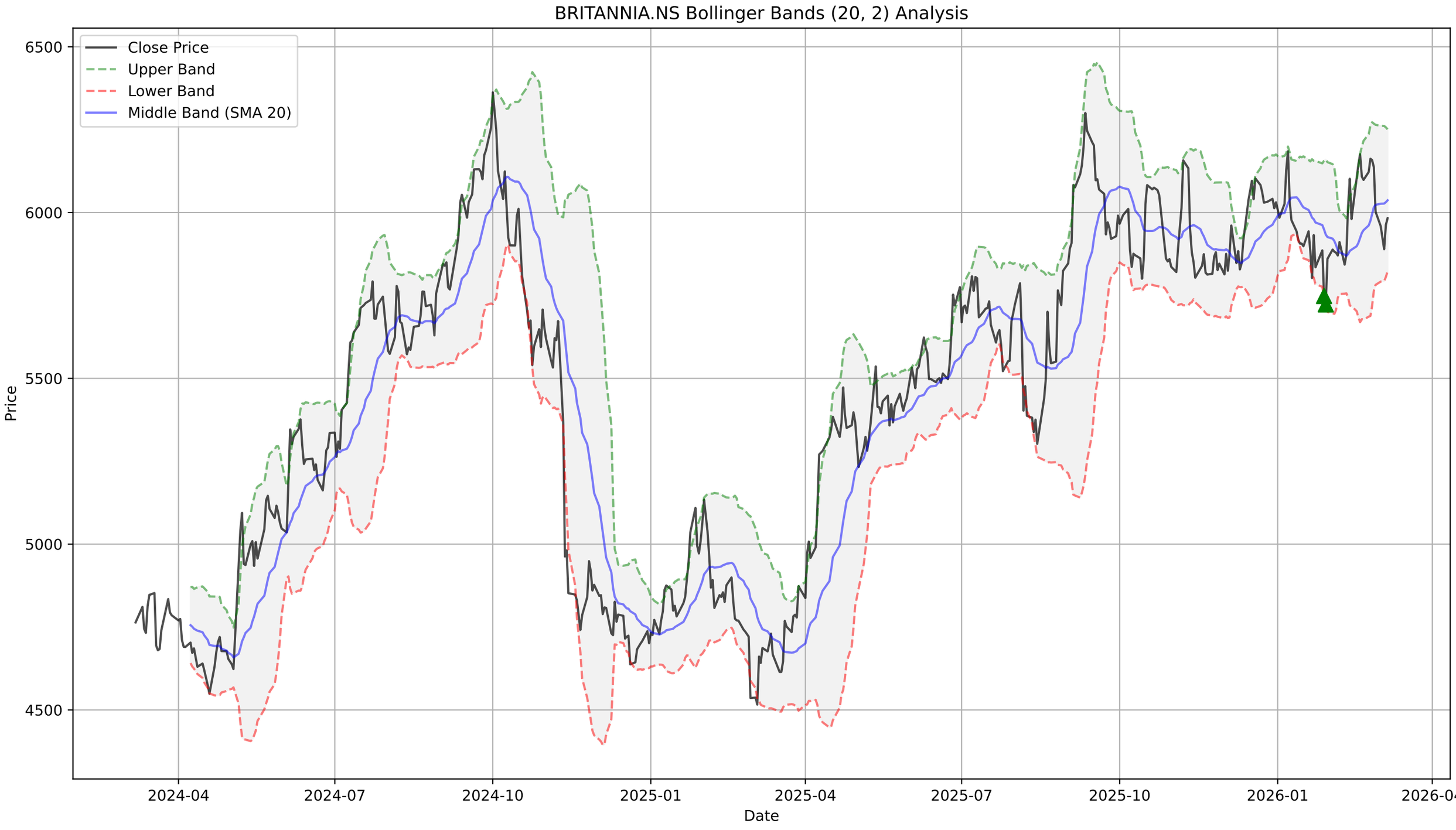
BRITANNIA.NS Bollinger Bands (20, 2) Analysis
Close Price
Upper Band
Lower Band
Middle Band (SMA 20)
Price
6500
6000
5500
5000
4500
2024-04
2024-07
2024-10
2025-01
2025-04
2025-07
2025-10
2026-01
2026-04
Date

BRITANNIA.NS - Supertrend Summary

Status:	**UPTREND (Buy)**
Supertrend Value:	5826.57
Signal Identified On:	2026-02-12

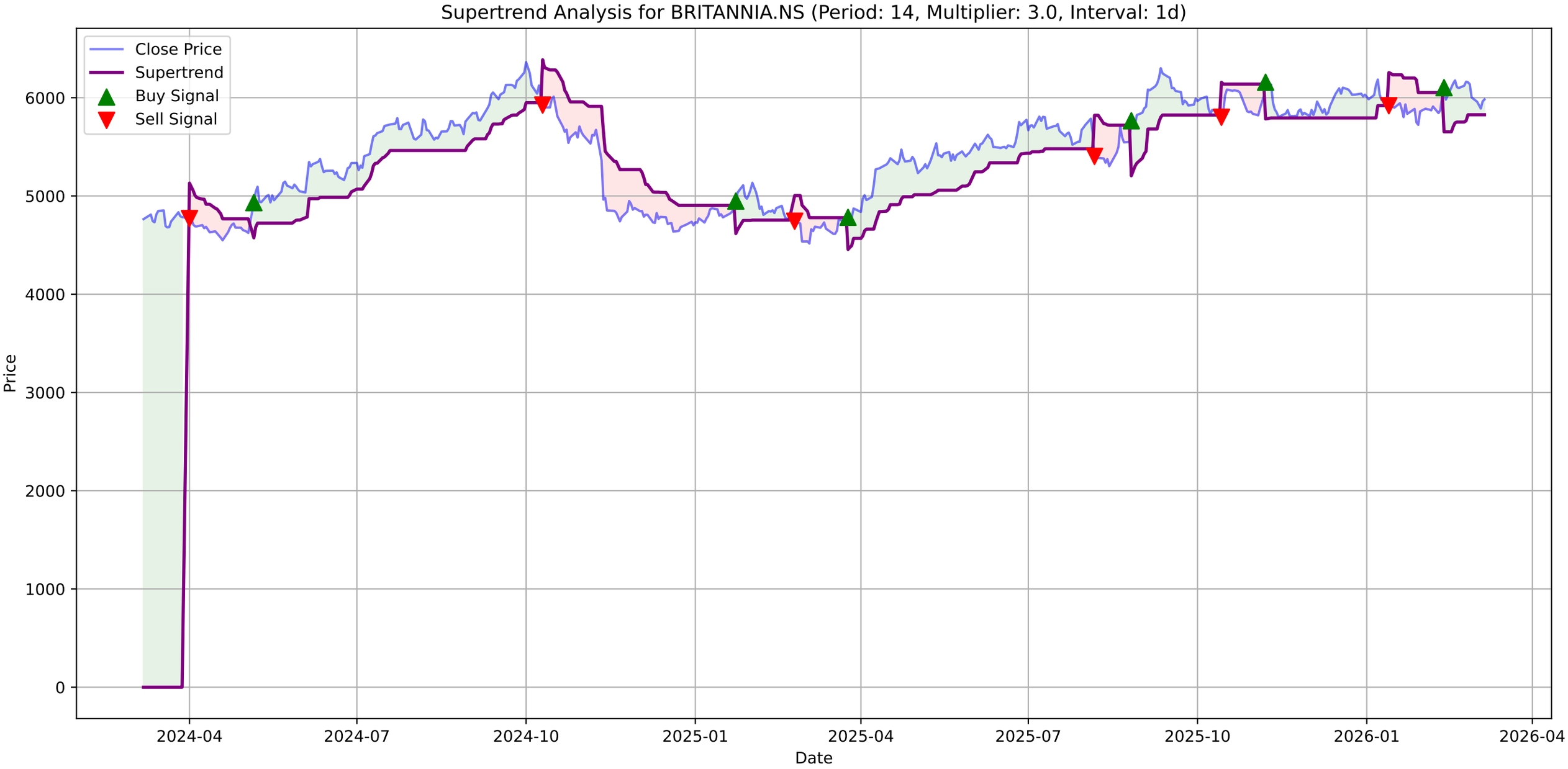
Supertrend Analysis for BRITANNIA.NS (Period: 14, Multiplier: 3.0, Interval: 1d)
Close Price
Supertrend
Buy Signal
Sell Signal
Price
Date
0
1000
2000
3000
4000
5000
6000
2024-04
2024-07
2024-10
2025-01
2025-04
2025-07
2025-10
2026-01
2026-04

BRITANNIA.NS - MACD Summary

MACD Line:	9.61
Signal Line:	30.22
Histogram:	-20.62
Trend:	**Bearish**
Momentum:	**Weakening**
Signal:	None

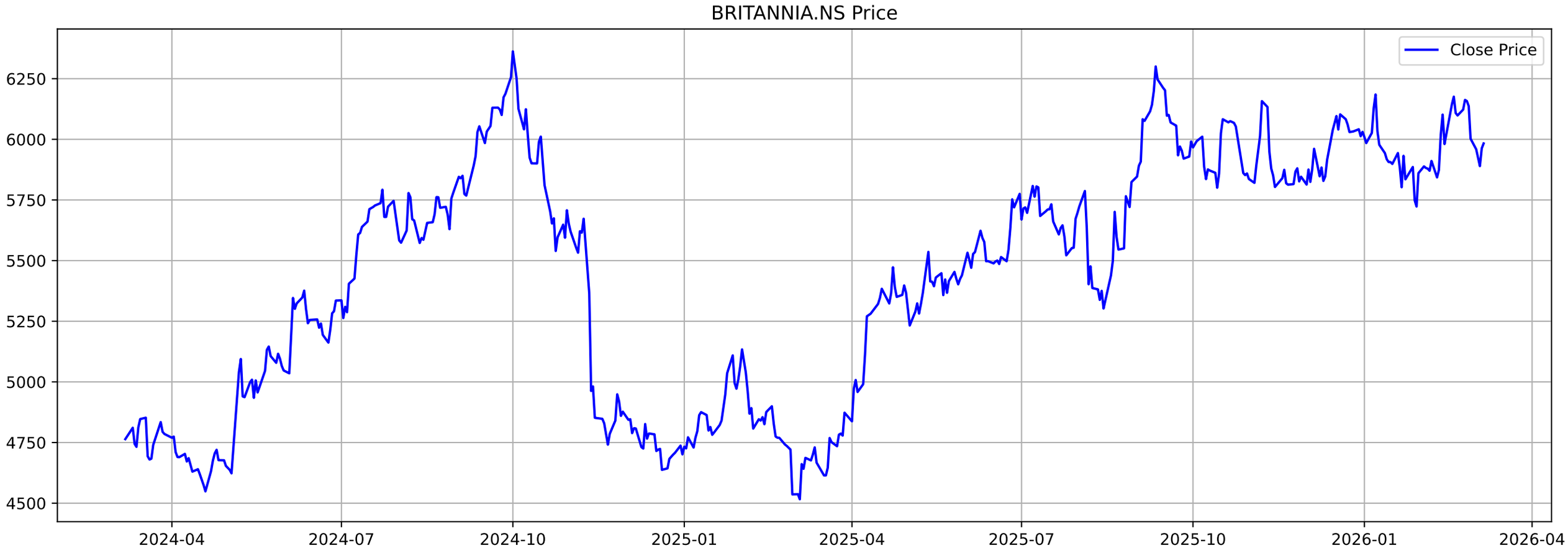
BRITANNIA.NS Price
Close Price
6250
6000
5750
5500
5250
5000
4750
4500
2024-04
2024-07
2024-10
2025-01
2025-04
2025-07
2025-10
2026-01
2026-04

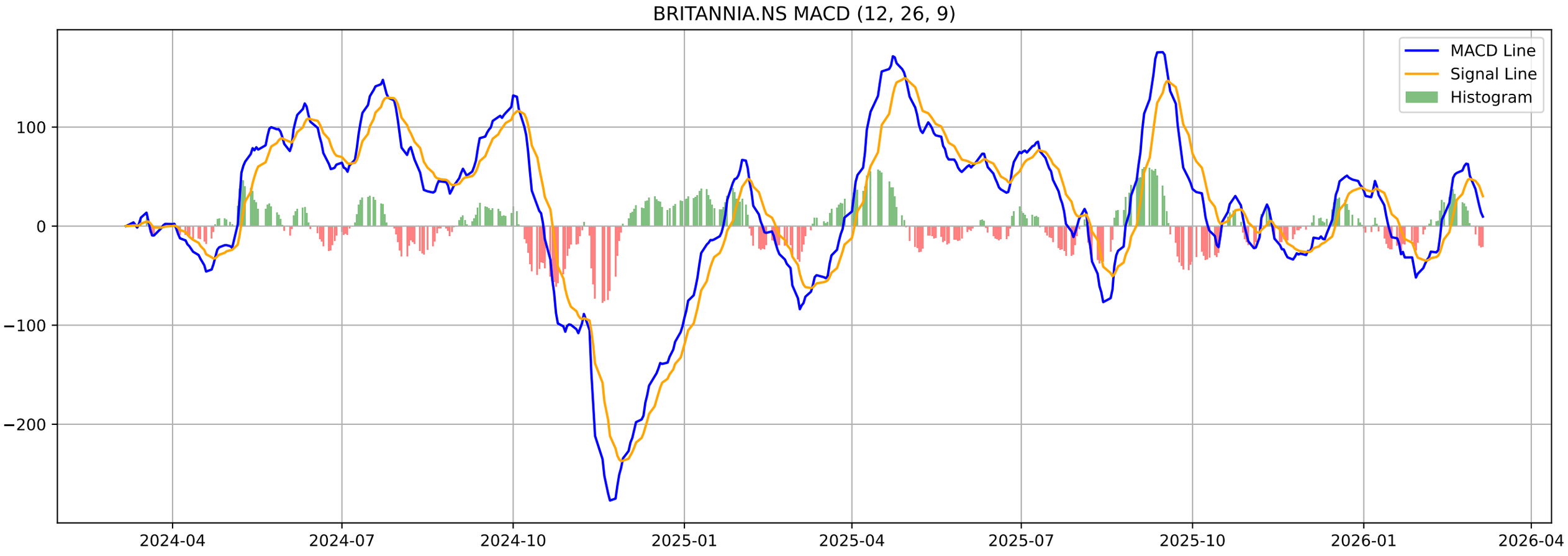
BRITANNIA.NS MACD (12, 26, 9)
MACD Line
Signal Line
Histogram
100
0
−100
−200
2024-04
2024-07
2024-10
2025-01
2025-04
2025-07
2025-10
2026-01
2026-04

BRITANNIA.NS - Volatility Squeeze Summary

BB Width:	0.0709
ATR:	111.3571
Total Signals:	27
Signal 1:	BB Squeeze at 2026-02-05 00:00:00+05:30 (Price: 5870.50)
Signal 2:	BB Squeeze at 2026-02-06 00:00:00+05:30 (Price: 5911.00)
Signal 3:	BB Squeeze at 2026-02-09 00:00:00+05:30 (Price: 5843.00)
Signal 4:	BB Squeeze at 2026-02-10 00:00:00+05:30 (Price: 5873.50)
Signal 5:	**BB Squeeze (Bullish Breakout) at 2026-02-11 00:00:00+05**

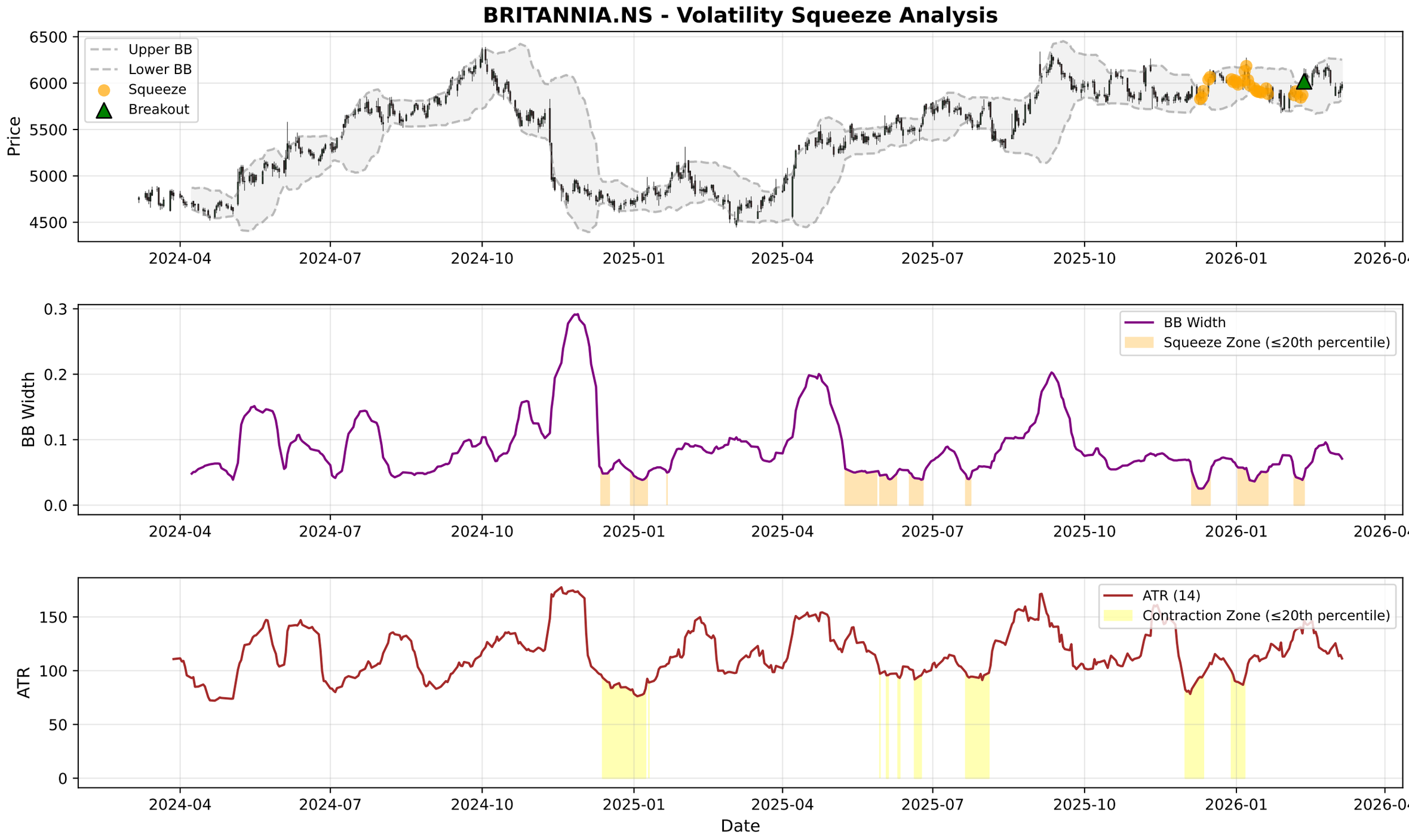
BRITANNIA.NS - Volatility Squeeze Analysis
Upper BB
Lower BB
Squeeze
Breakout
Price
6500
6000
5500
5000
4500
2024-04
2024-07
2024-10
2025-01
2025-04
2025-07
2025-10
2026-01
2026-04
BB Width
Squeeze Zone (≤20th percentile)
0.3
0.2
0.1
0.0
ATR (14)
Contraction Zone (≤20th percentile)
ATR
150
100
50
0
Date

BRITANNIA.NS - RSI-Volume Summary

Current RSI:	48.36
Current Volume:	348722
Volume MA 20:	280913
Bullish Divergences:	1
Bearish Divergences:	2
Bullish Div 1:	Date: 2024-12-20 00:00:00+05:30, Price: 4637.33
Bearish Div 1:	Date: 2025-05-12 00:00:00+05:30, Price: 5535.95
Bearish Div 2:	Date: 2025-06-09 00:00:00+05:30, Price: 5623.31

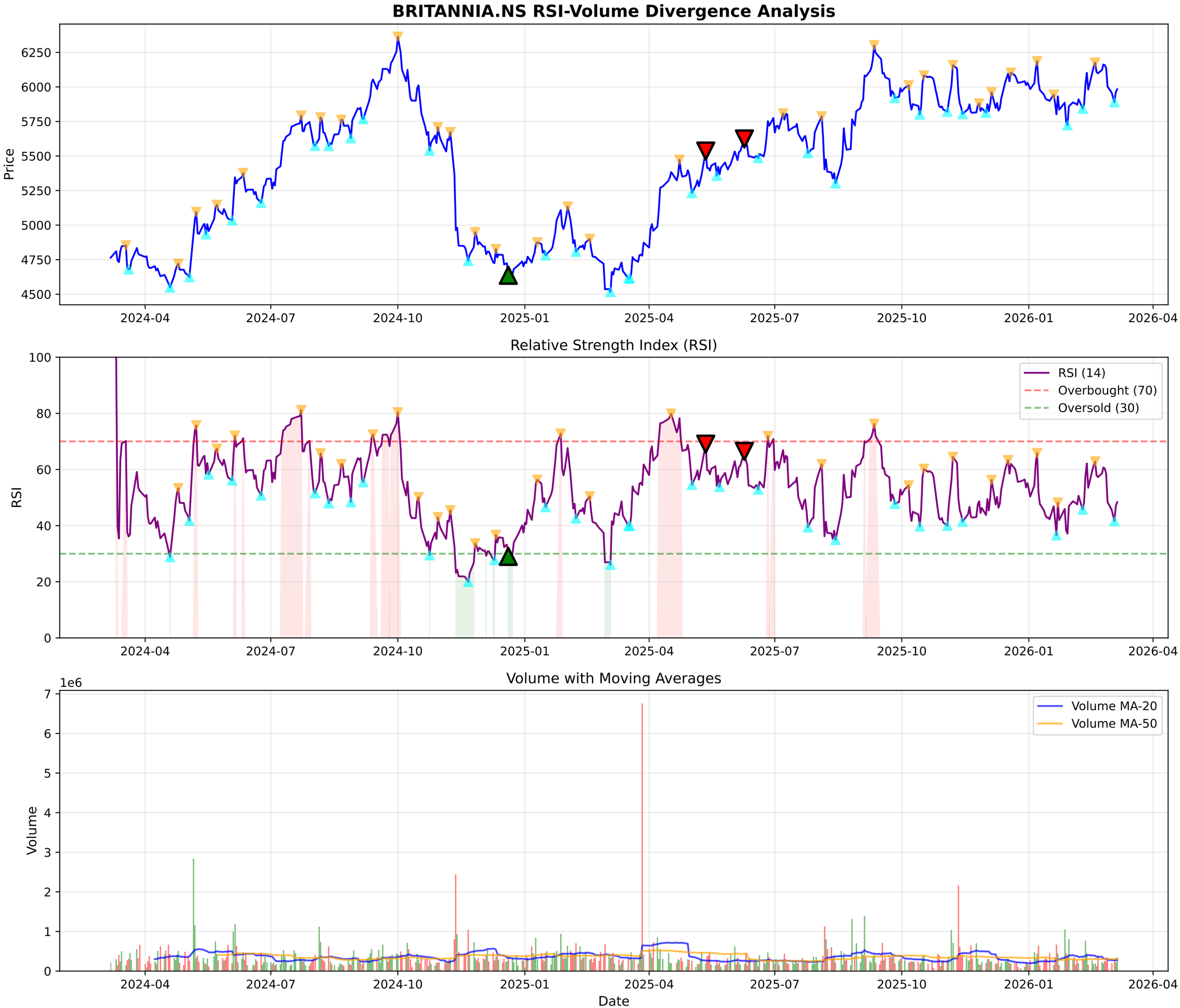
BRITANNIA.NS RSI-Volume Divergence Analysis
Price
6250
6000
5750
5500
5250
5000
4750
4500
2024-04
2024-07
2024-10
2025-01
2025-04
2025-07
2025-10
2026-01
2026-04
Relative Strength Index (RSI)
RSI
100
80
60
40
20
0
RSI (14)
Overbought (70)
Oversold (30)
Volume with Moving Averages
1e6
Volume
7
6
5
4
3
2
1
0
Volume MA-20
Volume MA-50
Date

BRITANNIA.NS - Volume Analysis

═══ VOLUME ANALYSIS ═══:	
Status:	**32 Signals Detected**
:	
2026-01-16 [-]:	Distribution Day
2026-01-20 [-]:	Distribution Day
2026-01-21 [-]:	Distribution Day
2026-02-20 [-]:	Distribution Day
2026-03-04 [-]:	Distribution Day

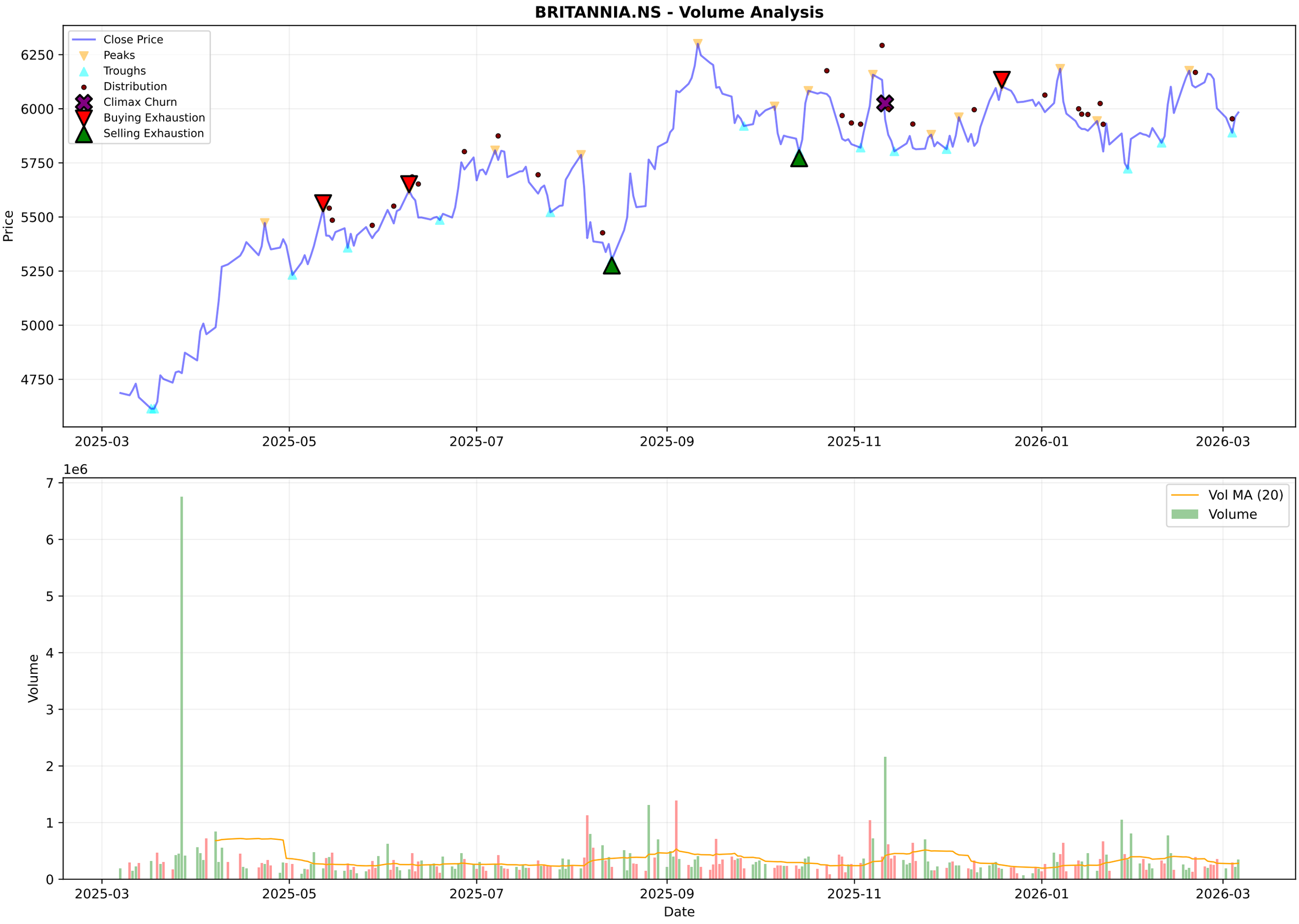
BRITANNIA.NS - Volume Analysis
Close Price
Peaks
Troughs
Distribution
Climax Churn
Buying Exhaustion
Selling Exhaustion
Price
6250
6000
5750
5500
5250
5000
4750
2025-03
2025-05
2025-07
2025-09
2025-11
2026-01
2026-03
1e6
Vol MA (20)
Volume
Volume
7
6
5
4
3
2
1
0
Date

BRITANNIA.NS - Candlestick Classification Summary

═══ CANDLESTICK CLASSIFICATION ═══:	
Latest Classification:	**No Control**
Recent Trend Score (10-day avg):	0.00
:	
Distribution:	
No Control:	123
Seller Control:	52
Buyer Control:	48
Seller Strong Control:	3
Buyer Strong Control:	2

BRITANNIA.NS - Candlestick Classification
Seller Strong Control
Seller Control
No Control
Buyer Control
Buyer Strong Control
Price
6200
6000
5800
5600
5400
1e6
Volume
2.0
1.5
1.0
0.5
0.0
2025-06-18
2025-07-14
2025-08-07
2025-09-04
2025-09-30
2025-10-28
2025-11-24
2025-12-18
2026-01-14
2026-02-10
Date

Multi-Timeframe Supertrend Analysis

Timeframe	Status	Value	Last Price	Signal Date
1 Week	**UPTREND (Buy)**	5705.93	5983.0	2025-08-25
1 Day	**UPTREND (Buy)**	5826.57	5983.0	2026-02-12
15 Min	**DOWNTREND (Sell)**	6017.82	5945.5	2026-03-06

Multi-Timeframe MACD Analysis

Timeframe	Trend	Momentum	Signal
1 Week	**Bearish**	Weakening	No Signal
1 Day	**Bearish**	Weakening	No Signal
15 Min	**Bearish**	Strengthening	No Signal

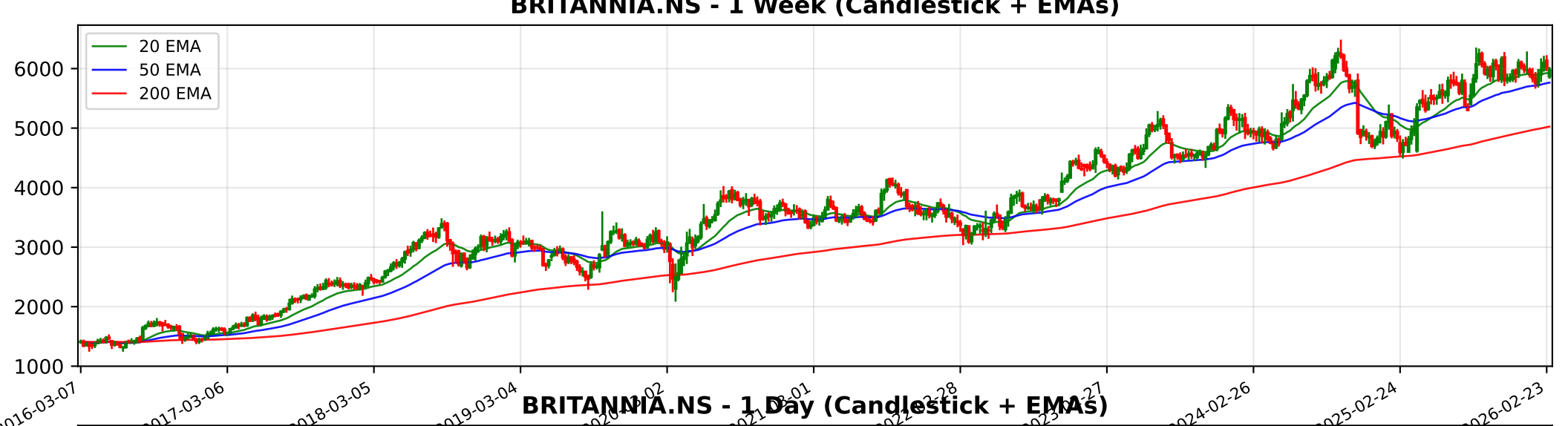
BRITANNIA.NS - 1 Week (Candlestick + EMAs)
20 EMA
50 EMA
200 EMA
6000
5000
4000
3000
2000
1000
2016-03-07
2017-03-06
2018-03-05
2019-03-04
2024-02-26
2025-02-24
2026-02-23

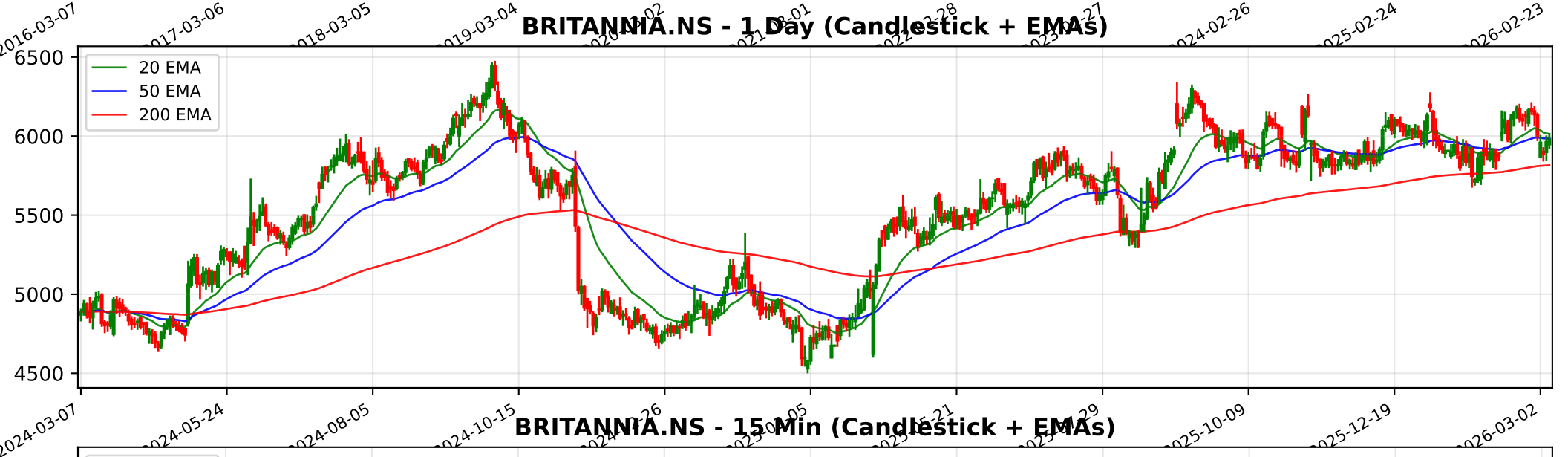
BRITANNIA.NS - 1 Day (Candlestick + EMAs)
20 EMA
50 EMA
200 EMA
6500
6000
5500
5000
4500
2024-03-07
2024-05-24
2024-08-05
2024-10-15
2025-10-09
2025-12-19
2026-03-02

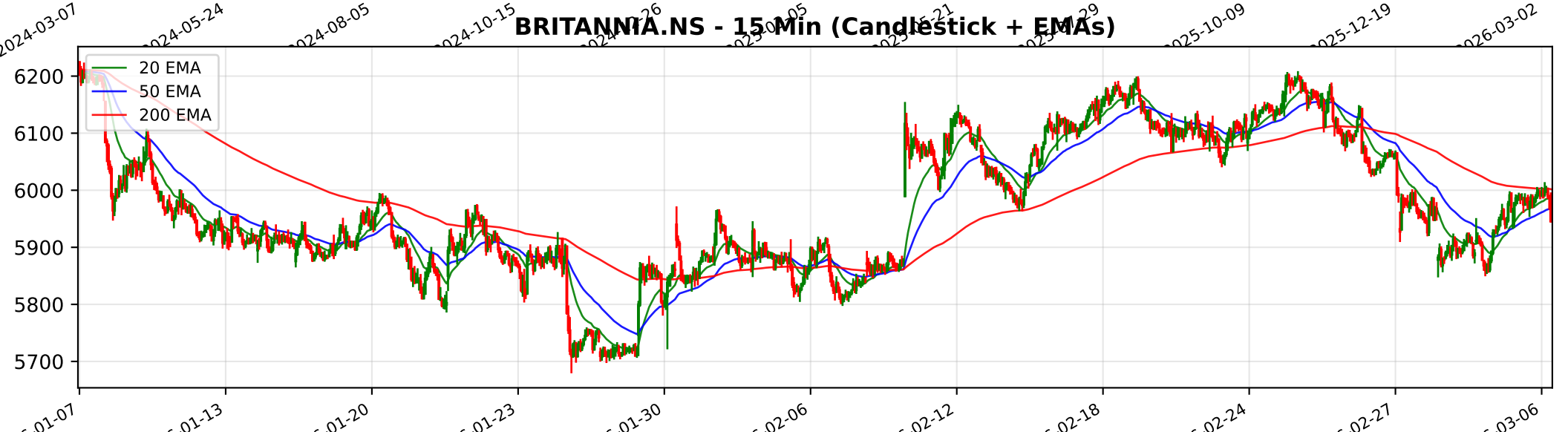
BRITANNIA.NS - 15 Min (Candlestick + EMAs)
20 EMA
50 EMA
200 EMA
6200
6100
6000
5900
5800
5700
01-13
01-20
01-23
01-30
02-06
02-12
02-18
02-24
02-27
03-06

Trendlyne Snapshot - BRITANNIA_main

Markets Baskets Alerts F&O MF Reports Screeners Subscribe Superstars Portfolio Watchlist Insider Trades Results Data Downloader More

Search Stock, IPO, MF

MARKETS / SECTOR : FMCG / INDUSTRY : PACKAGED FOODS / BRITANNIA INDUSTRIES LTD.

Britannia Industries Ltd.

NSE: BRITANNIA | BSE: 500825

Britannia Industries Live Share Price Today, Share Analysis and Chart

Expensive Performer

In 2 Starfolio Baskets

IRAN WAR IMPACT The impact of the Iran-Israel conflict on Britannia Industries Ltd. is categorized as Neutral to Marginally Negative. While the company does not have significant direct exposure to the specific conflict zones of Israel or Iran, the broader re... Read More

5983.00 20.00 (0.34%)

↑ 30.07% Gain from 52W Low

352.6K NSE+BSE Volume

NSE 06 Mar, 2026 3:31 PM (IST)

Watchlist Portfolio Alert My Notes

Overview FORECASTER STOCK REPORT Buy Sell Zone F&O Financials News Reports Technicals Shareholding Deals Corporate Actions Alerts About

Durability score 85.0 / 100

High Financial Strength

Valuation Score 26.5 / 100

Expensive Valuation

Momentum Score 56.8 / 100

Technically Neutral

Analyst Price Target FORECASTER

6,762

1Yr Price target upside is 13%

Expensive Performer

These stocks are strong in quality but with mid-range technicals. Their valuations are expensive

View Similar

Embed DVM

DVM
Key Metrics
Price Chart
Forecaster
Financials
Technicals
Shareholding
Deals
Documents
Corporate actions
Company Profile

19 S W 6
7 O T 0

SWOT Analysis

Check Before You Buy

VIEW FULL CHECKLIST

High rank 16 Positive • 7 Negative

69.6% Pass in checklist

0 45 55 100

PE Valuation Check

Right Now
Overvalued -5.9%

1 Year Forward
Fairly Valued -0.7%

INSIGHT Britannia Industries is overvalued at current PE, but fairly valued on future ear

Britannia Industries Key Metrics

Preset Metrics

ROE Ann. %	Broker Average Target	Market Capitalization	Price to Book
50	6,554.29	144,111.5	
High in industry	9.55% upside	Market Runner Up	High in industry

Trendlyne Snapshot - BRITANNIA_forecaster

Markets Baskets Alerts F&O MF Reports Screeners Subscribe Superstars Portfolio Watchlist Insider Trades Results Data Downloader More

Search Stock, IPO, MF

MARKETS / SECTOR : FMCG / INDUSTRY : PACKAGED FOODS / BRITANNIA INDUSTRIES LTD.

Britannia Industries Ltd.

NSE: BRITANNIA | BSE: 500825

Expensive Performer

In 2 Starfolio Baskets

Download real time STOCK REPORT

5983.00 20.00 (0.34%)

↑ 30.07% Gain from 52W Low

352.6K NSE+BSE Volume

NSE 06 Mar, 2026 3:31 PM (IST)

Watchlist Portfolio Alert My Notes

Overview FORECASTER STOCK REPORT Buy Sell Zone F&O Financials News Reports Technicals Shareholding Deals Corporate Actions Alerts About

Britannia Industries - BRITANNIA - stock price prediction, stock forecast, target price, analyst ratings from 33 analysts

Britannia Industries has a share price target of Rs 6762, revenue growth forecast of 7.7%, and profit growth estimate of 16.7% for FY26, based on top 33 analyst calls.

Britannia Industries FORECASTER - Analyst Estimates

FORECASTER DASHBOARD →

SHARE PRICE TARGET FORECAST

12 MONTH ESTIMATE

↑ HIT Britannia Industries's share price target is above the current price, with an upside of 13.0%

EPS FORECAST

QUARTER ANNUAL

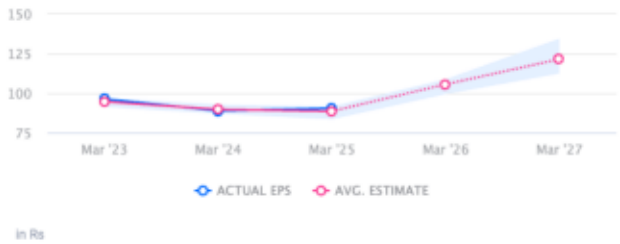

↑ HIT Britannia Industries's EPS was higher than average estimate 2 times in past 3 years

CONSENSUS RECOMMENDATION

33 ANALYST Recommendations

BUY

The consensus recommendation from 33 analysts for Britannia Industries is BUY