© 2026 Stock Research. All Rights Reserved.

Strategic Trading Analysis

Step 1: Audit the Data

- **Data Present:** Daily, weekly, and 15-minute price charts, Moving Averages (20, 50, 200 EMAs), MACD, RSI, Volume analysis (including exhaustion/distribution flags), Bollinger Bands, Supertrend, Relative Strength metrics, and Fundamental snapshots (short-term vs. long-term).
- **Data Missing:** Derivatives/Open Interest (OI) data, real-time order book depth, and broader macroeconomic or market breadth context (e.g., overall Nifty 50 health).
- **Confidence Level:** High. The provided report is exceptionally comprehensive, offering a 360-degree view of price action, multi-timeframe momentum, volume profiling, and foundational fundamentals. This is more than sufficient to evaluate a swing/positional trade.

Step 2: Analyze the Setup

- **Price Structure & Trend:** COLPAL.NS has suffered a severe primary downtrend, falling from roughly INR 3700 to a recent low near INR 2050. Currently, the stock is attempting to form a Stage 1 base (consolidation). The short-term trend has turned up (Price > 20 EMA and 50 EMA), but the long-term trend remains structurally bearish as the price is trading below the 200 EMA (INR 2259.60).
- **Momentum & Volatility:** The stock is currently in a deep Volatility Squeeze (Bollinger Band width at 0.0881), indicating a significant directional expansion is imminent. However, daily MACD has recently crossed bearishly, and RSI is lingering in neutral territory (53.30). Furthermore, volume analysis flags a recent "Buying Exhaustion (**Bearish** Div)" signal, suggesting upside momentum is currently stalling.
- **Fundamentals & RS:** Short-term fundamentals are deteriorating (negative growth in Revenue, Net Income, ROE, and EPS over the last 6 quarters). Its Relative Strength is classified as a "Weakening Leader."
- **Confluence:** The price (INR 2204.60) is trapped in a tight channel between intermediate support (50 EMA at INR 2167.74) and primary resistance (200 EMA at INR 2259.60). A risk-averse positional trader should not anticipate the breakout, especially with weak short-term fundamentals and volume exhaustion signals near resistance.

Step 3: Formulate the Recommendation

Based on the conflicting signals between the short-term basing action and the overarching bearish primary trend, I advise against entering the stock at the current level. The risk of rejection at the 200 EMA is too high for a conservative positional setup.

Recommendation: NO (Wait for Setup Validation)

Here is the conditional plan to execute if the stock proves its strength and initiates a new intermediate-term uptrend:

- **Condition to Buy:** A decisive daily close above the 200 EMA (currently at INR 2259.60) accompanied by above-average volume, effectively clearing the upper boundary of the current volatility squeeze and nullifying the recent bearish volume divergences.
- **Entry Price:** INR 2275.00 (Triggers upon confirmed strength post-breakout).
- **Stop Loss:** INR 2140.00 (Placed strictly below the 50 EMA and the recent consolidation floor to invalidate the thesis).
- **Take Profit:** INR 2550.00 (Targets prior structural breakdown levels, offering an approximate 12% upside, aligning perfectly with the 1-4 month target mandate).

© 2026 Stock Research. All Rights Reserved.

Candlestick Classification Analysis

As a seasoned Candlestick Trader, I have analyzed the **Candlestick Classification Summary (Page 20)** and the detailed **Candlestick Classification Chart (Page 21)** for COLPAL.NS using the proprietary 5-tier classification algorithm provided.

Here is my professional interpretation of the recent price action and my prediction for the future price movement.

1. Current State & Statistical Baseline

According to the Candlestick Classification Summary (Page 20):* **Latest Classification: No Control (0)*** **Recent Trend Score (10-day avg): 0.40** * **Macro Distribution:** The stock historically spends most of its time in "No Control" (117 periods), which is normal for consolidation. However, historically, there are roughly equal Buyer Control (53) and Seller Control (51) days, but *Buyer Strong Control (5)* outweighs *Seller Strong Control (2)*, showing that when institutional conviction steps in, it tends to favor the buy side.

2. Chart Interpretation (Recent Price Action Breakdown)

Looking at the far right of the chart on Page 21, we can divide the recent market psychology into three distinct phases based on the algorithm's logic:

- **Phase 1: The Accumulation Bottom (Near INR 2050 - INR 2100):** Just before the recent run-up, we see a cluster of **Buyer Control (Light Green)** and notable **Buyer Strong Control (Dark Green)** candles. According to the algorithm, these dark green candles indicate large bullish bodies (>1.5 ATR) closing near their highs, multiplied by high volume (>1.3x avg). This is a textbook footprint of strong institutional buying and a clear rejection of lower prices.
- **Phase 2: The Impulse Move (Rally to ~INR 2300):** Propelled by the accumulation phase, the stock surged toward INR 2300. This move was characterized by strong bullish spacing and a lack of aggressive seller wicks.
- **Phase 3: The Current Pullback (Retracement to ~INR 2200):** This is the most critical part of the current analysis. After hitting the local high, the stock has pulled back. However, notice the *color* and *volume* of the pullback:
  - The candles are predominantly **No Control (Grey)** and weak **Seller Control (Pink)**.
  - There are **zero Seller Strong Control (Dark Red)** candles in this recent down-leg.
  - The volume subplot shows that volume is visibly contracting (lower than average) during these grey/pink days.
  - *Algorithm Context:* The algorithm downgrades scores when volume is low (<0.8x avg) and when bodies are weak (<0.5 ATR). The abundance of grey candles here means sellers are failing to generate large ATR bodies, and the volume multiplier is punishing their score. This represents a "low-conviction pullback" driven by weak hands taking profits, not institutions shorting the stock.

3. Future Price Prediction

Prediction: UPWARD (Bullish Continuation)

Reasoning based on the Classification Logic: In price action trading, a trend is considered intact as long as the counter-trend moves show weaker conviction than the impulse moves.

© 2026 Stock Research. All Rights Reserved.

1. **Positive 10-Day Average (0.40):** Despite being in a recent pullback, the 10-day moving average of the candlestick scores remains positive at 0.40. This mathematical fact proves that the underlying bullish conviction from the recent green candles is still mathematically stronger than the weak selling pressure of the current grey/pink candles.
2. **Sellers Lack Conviction:** The current "No Control" status at the end of a pullback typically signifies **seller exhaustion**. Sellers tried to push the price down from INR 2300, but they lack the ATR expansion and volume multiplier needed to register "Seller Strong Control".
3. **The Path of Least Resistance:** Because buyers recently showed their hand with high-volume "Strong Control" candles, and sellers are currently failing to match that energy, the path of least resistance is back to the upside.

Actionable Trading Outlook

The stock is currently resting and absorbing the recent rally. As a trader, I would not necessarily buy the "No Control" (indecision) candle directly, as the market is pausing.

The Trigger: I would wait for the print of the next **Buyer Control (+1)** or **Buyer Strong Control (+2)** candle. As soon as a light green or dark green candle prints with an expanding body and rising volume (confirming the end of the "No Control" exhaustion phase), it will act as a high-probability buy signal anticipating a breakout above the recent INR 2300 local high.

News & Analyst Targets

As a stock research analyst, here is the latest research and news breakdown for **Colgate-Palmolive (India) Limited (Ticker: COLPAL)** as of the first week of March 2026:

1) Latest News for COLPAL This Week

- **Technical Momentum Shift:** In the first week of March 2026, COLPAL shares have been trading around the INR 2,204 mark. Technical analysts have noted a mild momentum shift, with the stock recently triggering a 14-day moving average crossover and moving above key indicators (like the Alligator indicator), prompting short-term "Buy" signals from technical research firms.
- **Strategic Government Partnerships:** On the corporate social responsibility and brand visibility front, Colgate-Palmolive recently partnered with the Haryana Government to advance an oral health education initiative targeting over 57 lakh school children.
- **New Brand Endorsements:** To push its product portfolio, the company recently roped in cricket legend Rahul Dravid to endorse *Colgate Total*, framing oral health as a "performance edge".
- **Product Premiumization:** COLPAL continues to aggressively push its premium portfolio. The company recently launched the *Visible White Purple Serum* and introduced smaller pack sizes for its premium teeth-whitening products to drive wider consumer adoption and affordability.

2) Upgrades and Downgrades from Brokerages

The overall sentiment from fundamental analysts remains heavily cautious, though short-term technical analysts are spotting trading opportunities:* **Downgrades / Bearish Reiterations:** Following a muted Q3 FY26 earnings report (where revenue grew marginally by ~1.4% to 2.1% but mass oral volumes remained pressured), major brokerages including **Emkay Global** and **ICICI Securities** have aggressively maintained their **Sell** ratings. **Goldman Sachs** also recently reiterated its **Sell** rating. Previously, **JPMorgan** downgraded the stock from *Overweight* to **Neutral**, citing that volume growth remains soft and the stock lacks significant

© 2026 Stock Research. All Rights Reserved.

positive catalysts at its current high valuation multiples.* **Upgrades / Technical Improvements:** Algorithmic platforms like MarketsMojo recently upgraded COLPAL's Mojo Score from a "Strong Sell" to a "Sell," indicating a slight moderation in downside risk. Additionally, retail and technical brokerages like **Angel One** have initiated short-term **Buy** recommendations for traders, targeting a bounce-back toward the INR 2,340 zone.

3) Indirect and Sectoral News Impacting COLPAL

- **FMCG Sector Recovery Expectations:** The broader Indian FMCG industry is forecasting a high-single-digit volume growth for 2026. Easing inflation, benign commodity trends, and government tax reliefs are setting the stage for a gradual recovery in both rural and urban markets.
- **GST Rate Adjustments:** The recent changes to the Goods and Services Tax (GST) structure have been passed on to consumers. Analysts expect this price drop to improve affordability, which will be crucial in helping COLPAL arrest the ongoing volume pressure in its mass-market segment.
- **Quick-Commerce Boom:** The shift toward digital-first retail continues to heavily influence FMCG companies. COLPAL has reported that quick-commerce platforms now contribute to roughly 50% of its e-commerce segment. This channel is becoming the primary driver for its premium product sales.
- **Structural Headwinds:** Despite the FMCG sector's optimism, COLPAL faces the unique structural challenge of being a single-category company. Analysts have raised concerns that consumer habits (like the lack of a "twice brushing" habit in India) require heavy media spending to change, keeping long-term growth visibility restricted despite good cost controls.

4) Latest Targets from Analyst Community and Brokerages

Below is a summary of the latest price targets issued by the analyst community for COLPAL:

Brokerage / Analyst Firm	Recommendation	Target Price (INR)	Rationale / Analyst Notes
Angel One (Osho Krishan)	Buy (Short-term)	INR 2,300 - INR 2,340	Short-term technical momentum and favorable risk-reward; stop loss recommended at INR 2,170.
Trendlyne Consensus	Hold / Mixed	INR 2,431	Average long-term consensus compiled from 16 recent reports across 7 analysts.
JPMorgan	Neutral	INR 2,400	Downgraded due to sluggish mid-single-digit volume declines and premium valuation.
Goldman Sachs	Sell	INR 2,300	Cites downside risks from the current market price and persistent volume struggles.

© 2026 Stock Research. All Rights Reserved.

Brokerage / Analyst Firm	Recommendation	Target Price (INR)	Rationale / Analyst Notes
Emkay Global	Sell	INR 2,000	Ongoing competitive pressures; earnings currently supported mostly by cost controls rather than broad demand.
ICICI Securities	Sell	INR 1,800	DCF-based target; notes that mass oral care remains under structural pressure despite premiumization wins.

Stock Detailed Analysis Report

COLPAL.NS

Current Price: ₹2204.60

Generated: 2026-03-07 11:29

COLPAL.NS - 3 Year Daily Price Chart

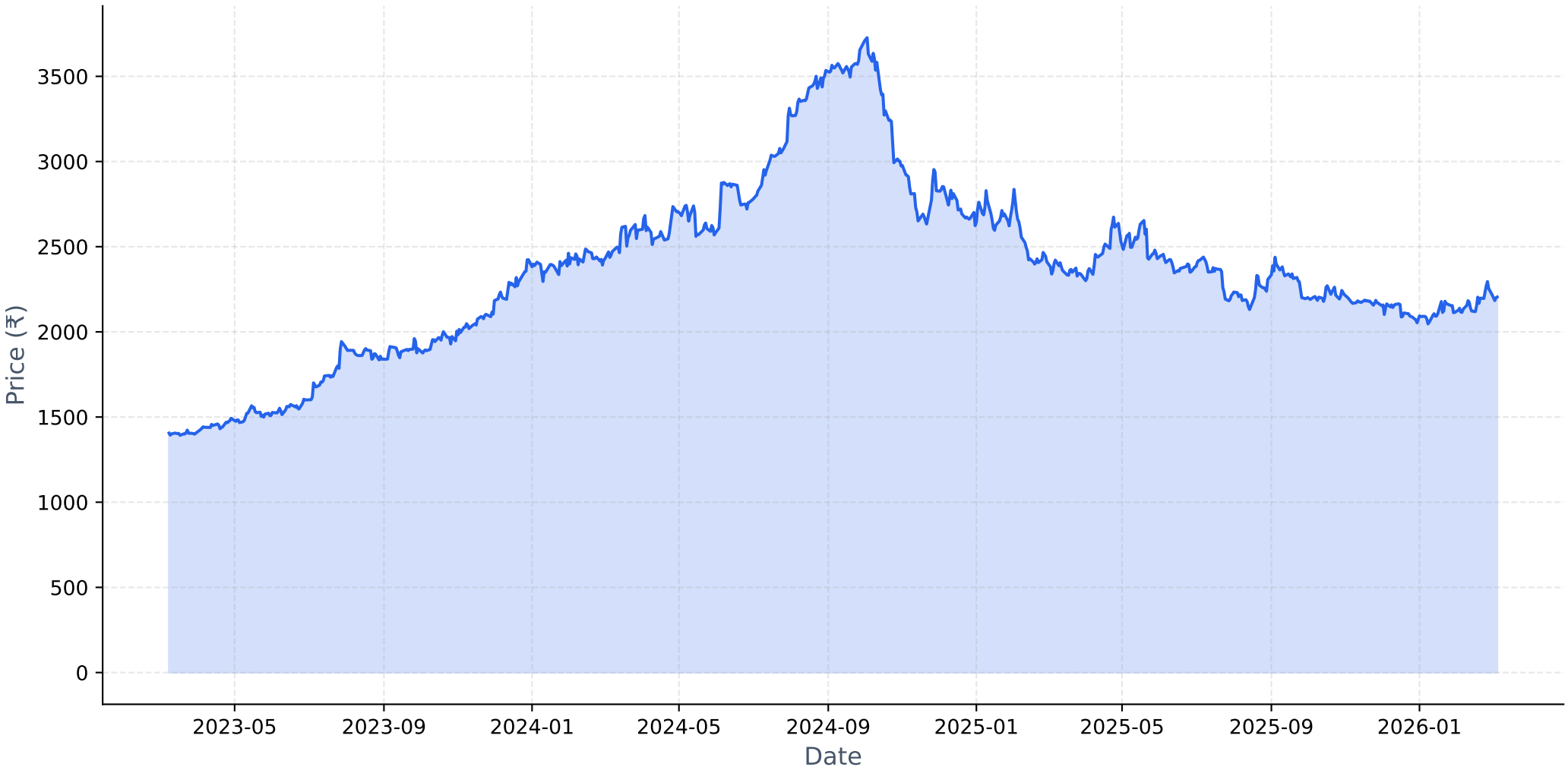

Long-term Fundamental Analysis (4 Years)

Metric	Is Growing?	Accelerating?	1Y Growth	3Y CAGR
Revenue	Yes	Yes	6.29%	5.79%
Net Income	Yes	No	8.55%	10.04%
ROE	Yes	Yes	22.24%	11.57%
EPS	Yes	No	8.55%	10.04%

Short-term Fundamental Analysis (6 Quarters)

Metric	Is Growing?	Recent QoQ	Avg QoQ
Revenue	No	3.68%	-2.06%
Net Income	No	1.01%	-4.25%
ROE	No	-10.77%	-10.77%
EPS	No	1.02%	-2.90%

COLPAL.NS - Relative Strength Analysis

═══ OVERVIEW ═══:	
Benchmark Index:	^CNXFMCG
Sector:	FMCG
Classification:	**Weakening Leader**
RS Score:	53.3/100
:	
═══ RS RATIOS ═══:	
1M RS:	**1.062 [Leader]**
3M RS:	**1.143 [Leader]**
6M RS:	**1.052 [Leader]**
1Y RS:	**0.944 [Neutral]**
:	
═══ TURNAROUND ANALYSIS ═══:	
Turnaround Status:	**Not Detected**
:	
SIGNAL CRITERIA::	
✗ **Emerging RS:**	**Not accelerating**
✓ **Medium-term Lagging:**	1Y=0.944 (≤1.0)
✓ **Performance Improving:**	3M (+4.9%) > 6M (-7.7%)

Relative Strength Analysis: COLPAL.NS vs ^CNXFMCG
Classification: Weakening Leader

Price Performance Comparison (Normalized)

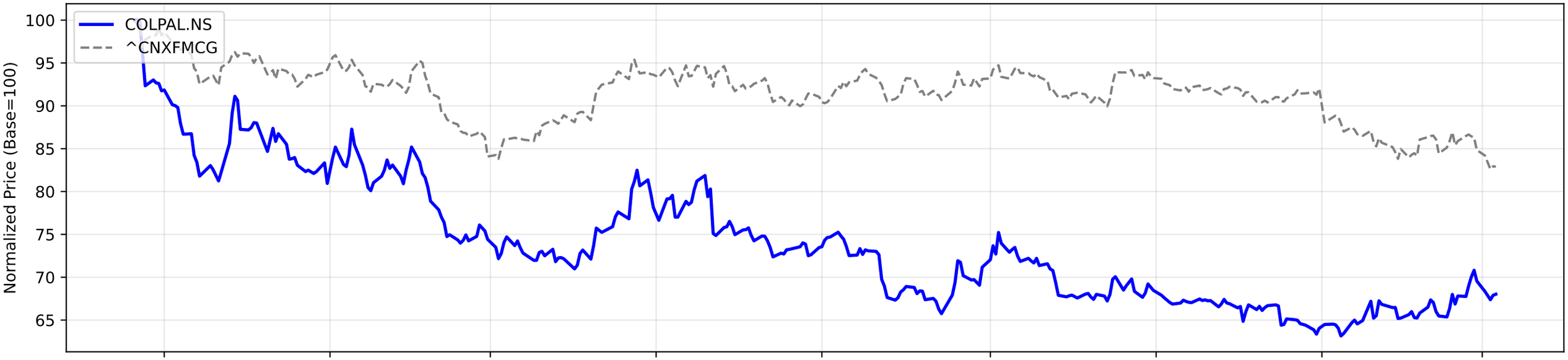

RS Ratio Trends (Multiple Timeframes)

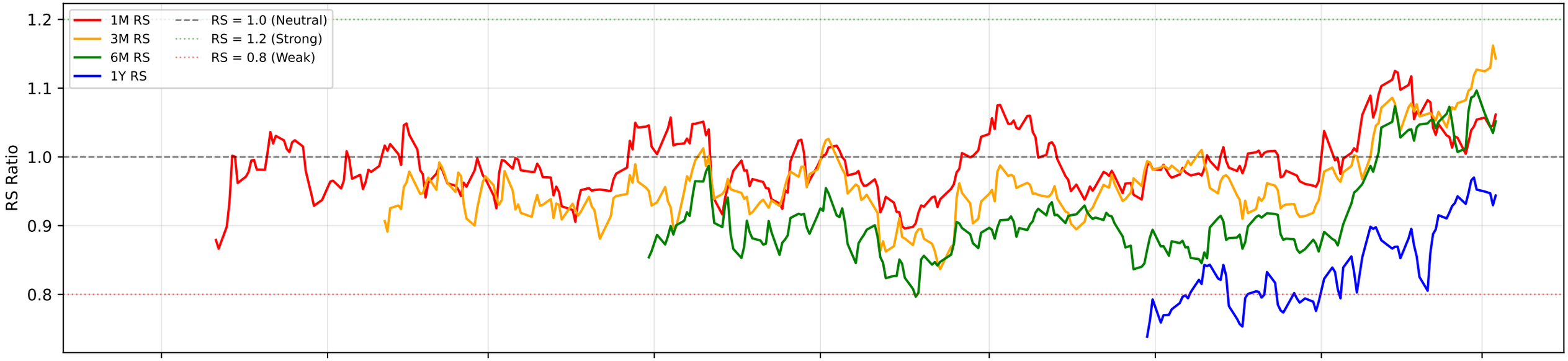

RS Composite Score Timeline

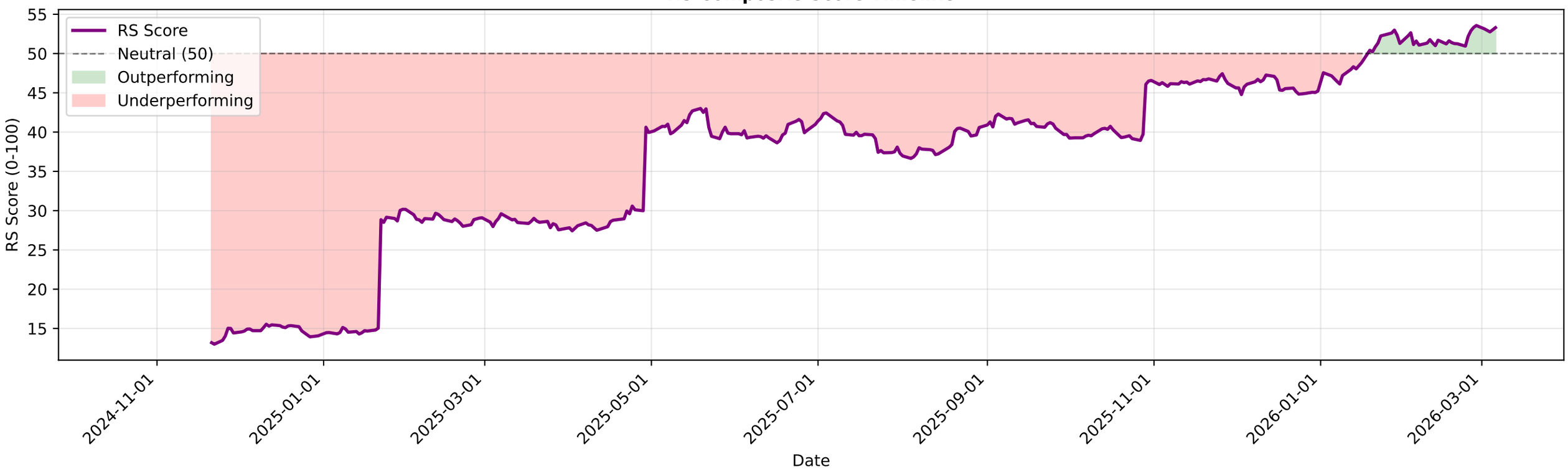

COLPAL.NS - EMA Crossover Summary

EMA 20:	2193.87
EMA 50:	2167.74
EMA 200:	2259.60
Trend Status:	**Short-term Uptrend**

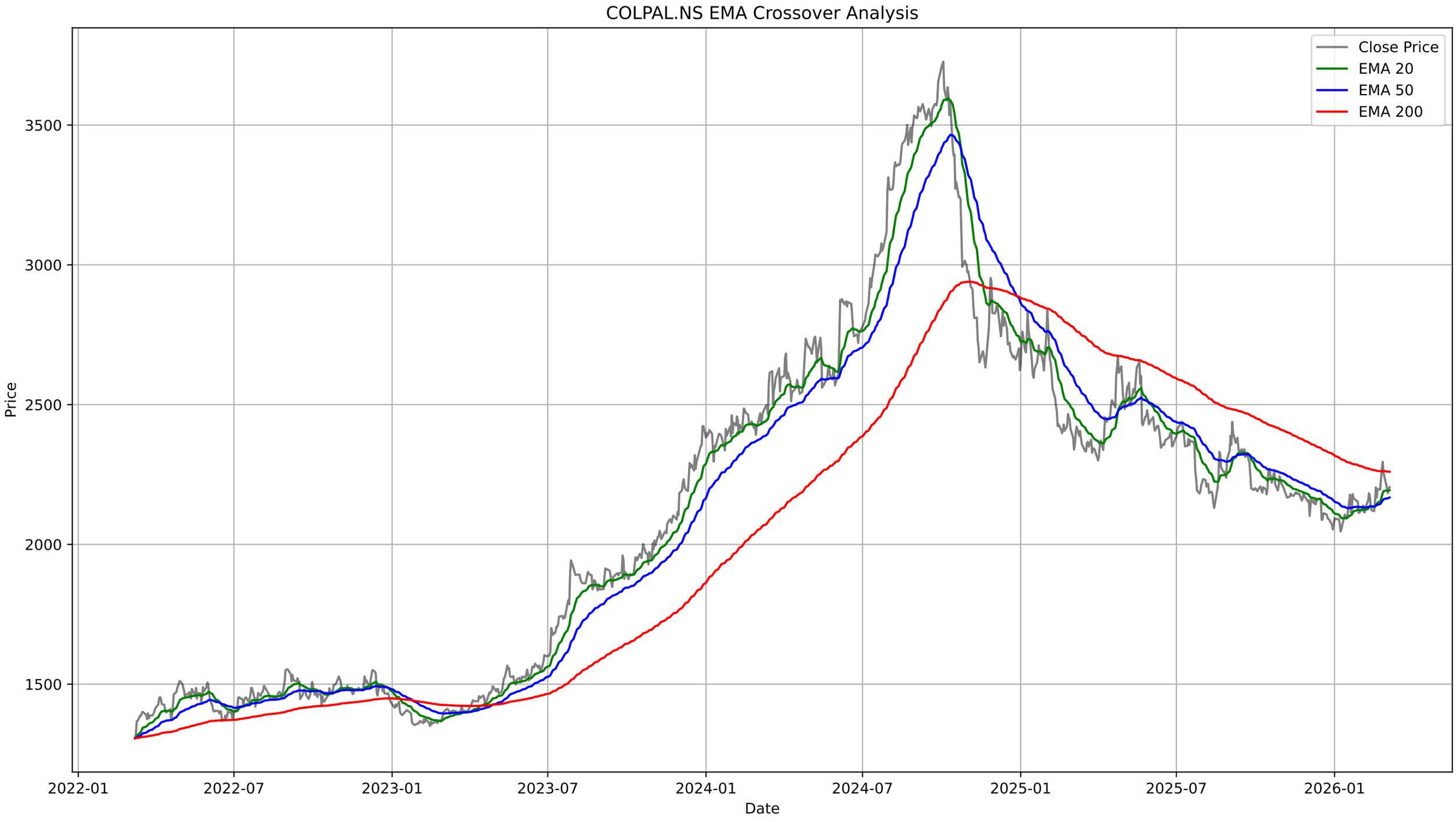
COLPAL.NS EMA Crossover Analysis
Close Price
EMA 20
EMA 50
EMA 200
Price
3500
3000
2500
2000
1500
2022-01
2022-07
2023-01
2023-07
2024-01
2024-07
2025-01
2025-07
2026-01
Date

COLPAL.NS - Bollinger Bands Summary

Current Price:	2204.60
Upper Band:	2286.54
Middle Band (SMA 20):	2190.06
Lower Band:	2093.58
%B:	0.5754
Band Width:	0.0881
Status:	Upper Half
Signal:	None
Recent Signal 1:	**Buy Signal at 2025-12-18 00:00:00+05:30**
Recent Signal 2:	**Buy Signal at 2025-12-30 00:00:00+05:30**

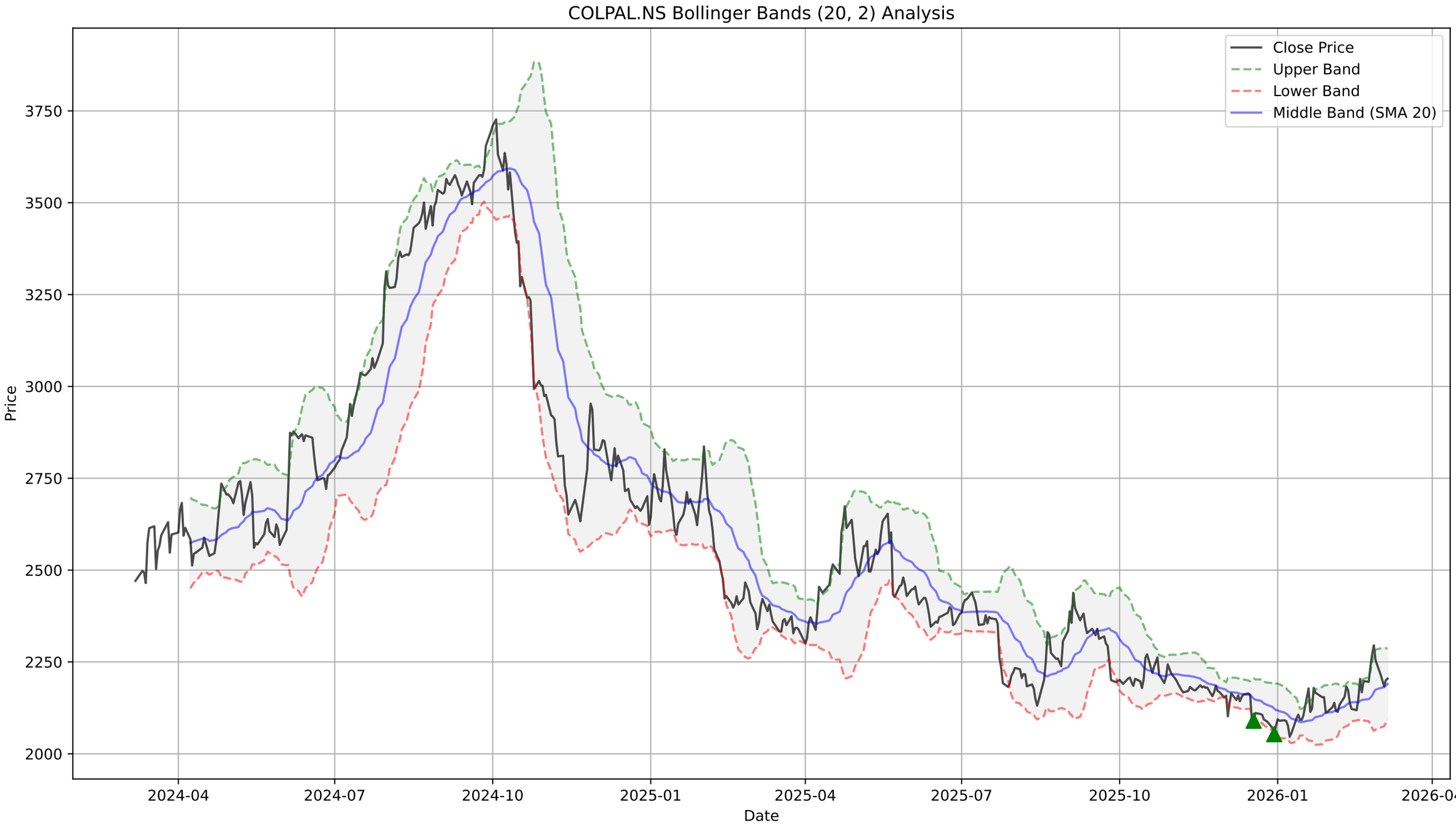
COLPAL.NS Bollinger Bands (20, 2) Analysis
Close Price
Upper Band
Lower Band
Middle Band (SMA 20)
Price
3750
3500
3250
3000
2750
2500
2250
2000
2024-04
2024-07
2024-10
2025-01
2025-04
2025-07
2025-10
2026-01
2026-04
Date

COLPAL.NS - Supertrend Summary

Status:	**UPTREND (Buy)**
Supertrend Value:	2153.54
Signal Identified On:	2026-01-19

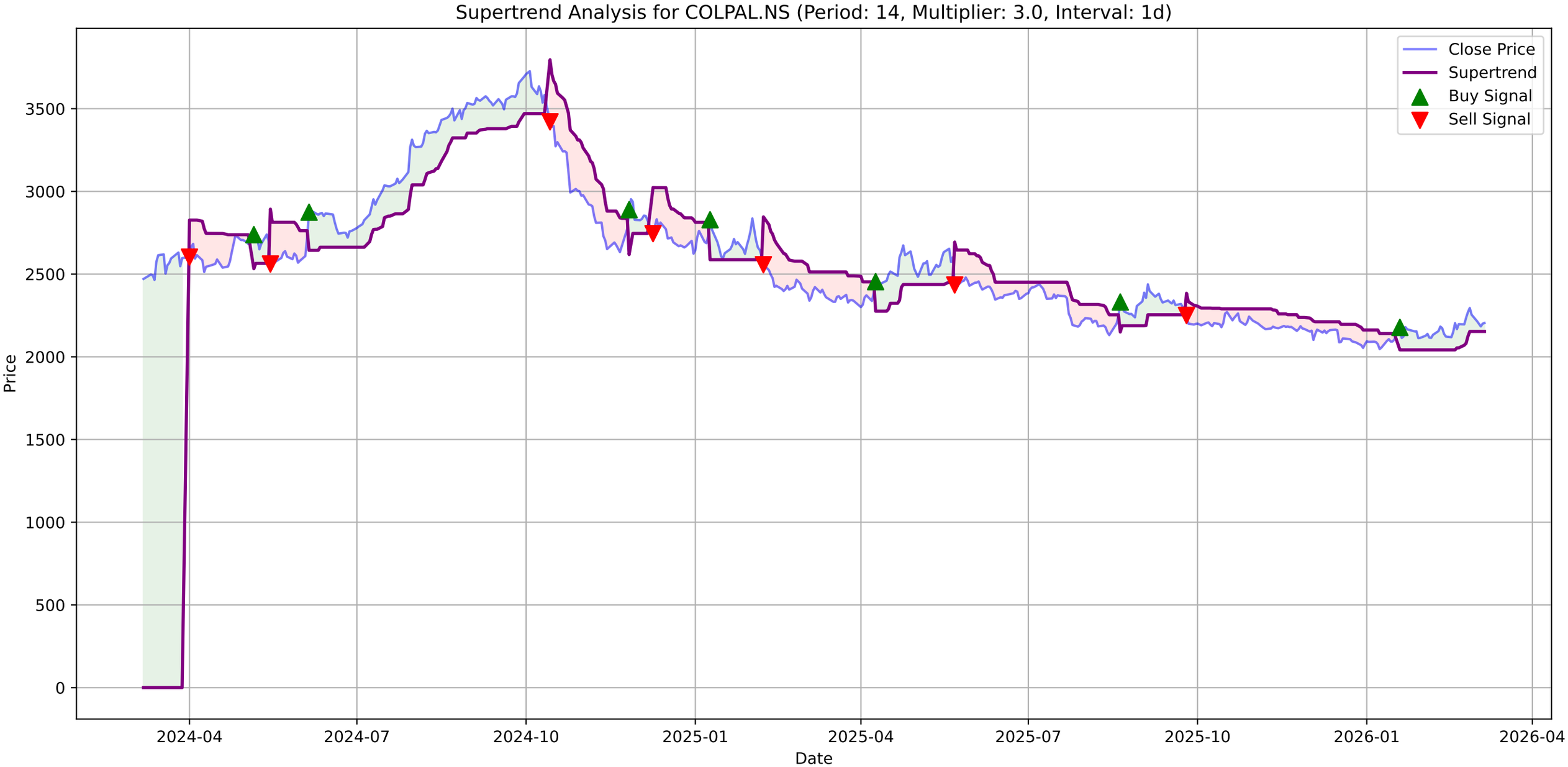
Supertrend Analysis for COLPAL.NS (Period: 14, Multiplier: 3.0, Interval: 1d)
Close Price
Supertrend
Buy Signal
Sell Signal
Price
Date
3500
3000
2500
2000
1500
1000
500
0
2024-04
2024-07
2024-10
2025-01
2025-04
2025-07
2025-10
2026-01
2026-04

COLPAL.NS - MACD Summary

MACD Line:	22.45
Signal Line:	24.29
Histogram:	-1.83
Trend:	**Bearish**
Momentum:	**Strengthening**
Signal:	None

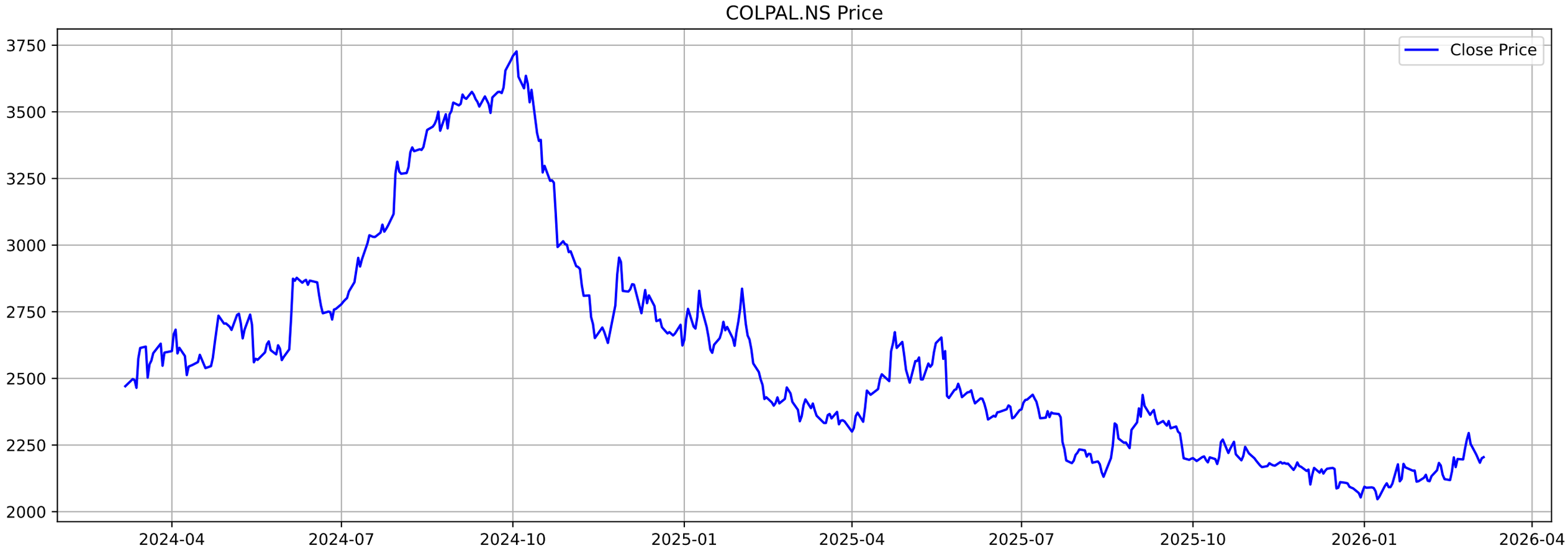
COLPAL.NS Price
Close Price
3750
3500
3250
3000
2750
2500
2250
2000
2024-04
2024-07
2024-10
2025-01
2025-04
2025-07
2025-10
2026-01
2026-04

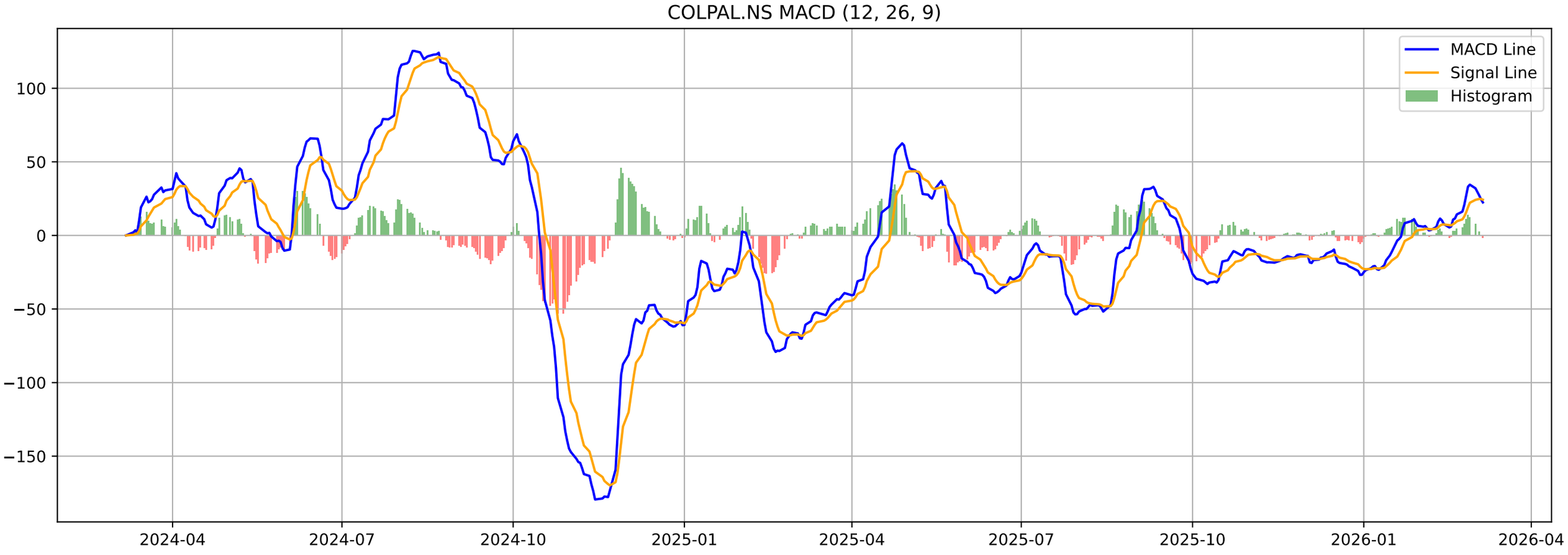
COLPAL.NS MACD (12, 26, 9)
MACD Line
Signal Line
Histogram
100
50
0
−50
−100
−150
2024-04
2024-07
2024-10
2025-01
2025-04
2025-07
2025-10
2026-01
2026-04

COLPAL.NS - Volatility Squeeze Summary

BB Width:	0.0881
ATR:	44.2929
Total Signals:	23
Signal 1:	BB Squeeze at 2026-01-14 00:00:00+05:30 (Price: 2092.30)
Signal 2:	BB Squeeze + ATR Contraction at 2026-01-15 00:00:00+05:30 (Pr
Signal 3:	BB Squeeze + ATR Contraction at 2026-01-16 00:00:00+05:30 (Pr
Signal 4:	BB Squeeze at 2026-02-16 00:00:00+05:30 (Price: 2118.60)
Signal 5:	BB Squeeze at 2026-02-17 00:00:00+05:30 (Price: 2151.00)

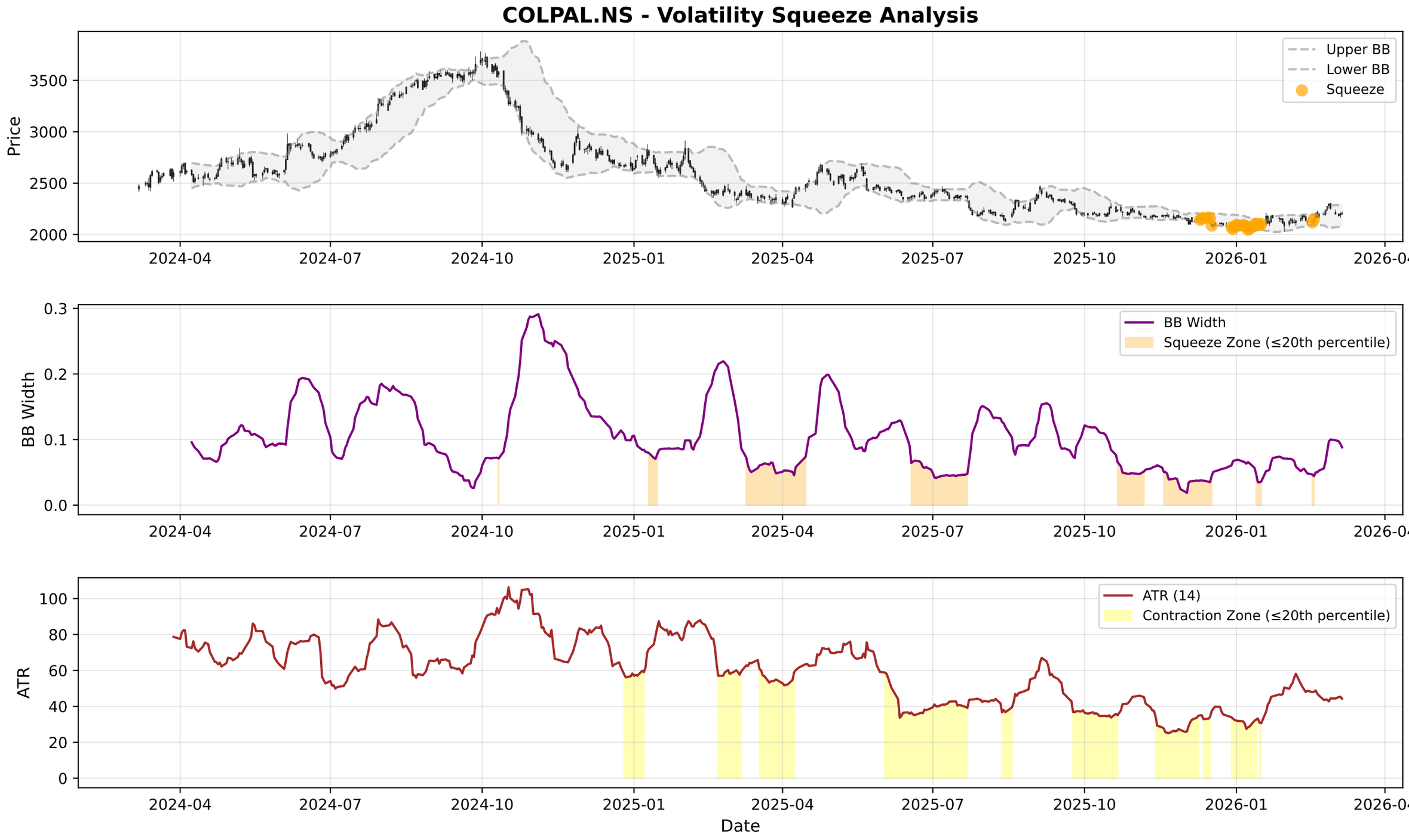
COLPAL.NS - Volatility Squeeze Analysis
Price
Upper BB
Lower BB
Squeeze
BB Width
BB Width
Squeeze Zone (≤20th percentile)
ATR
ATR (14)
Contraction Zone (≤20th percentile)
Date
2024-04
2024-07
2024-10
2025-01
2025-04
2025-07
2025-10
2026-01
2026-04

COLPAL.NS - RSI-Volume Summary

Current RSI:	53.30
Current Volume:	233352
Volume MA 20:	322305
Bullish Divergences:	5
Bearish Divergences:	1
Bullish Div 1:	Date: 2025-08-14 00:00:00+05:30, Price: 2130.95
Bullish Div 2:	Date: 2025-12-17 00:00:00+05:30, Price: 2087.40
Bearish Div 1:	Date: 2026-02-10 00:00:00+05:30, Price: 2183.00

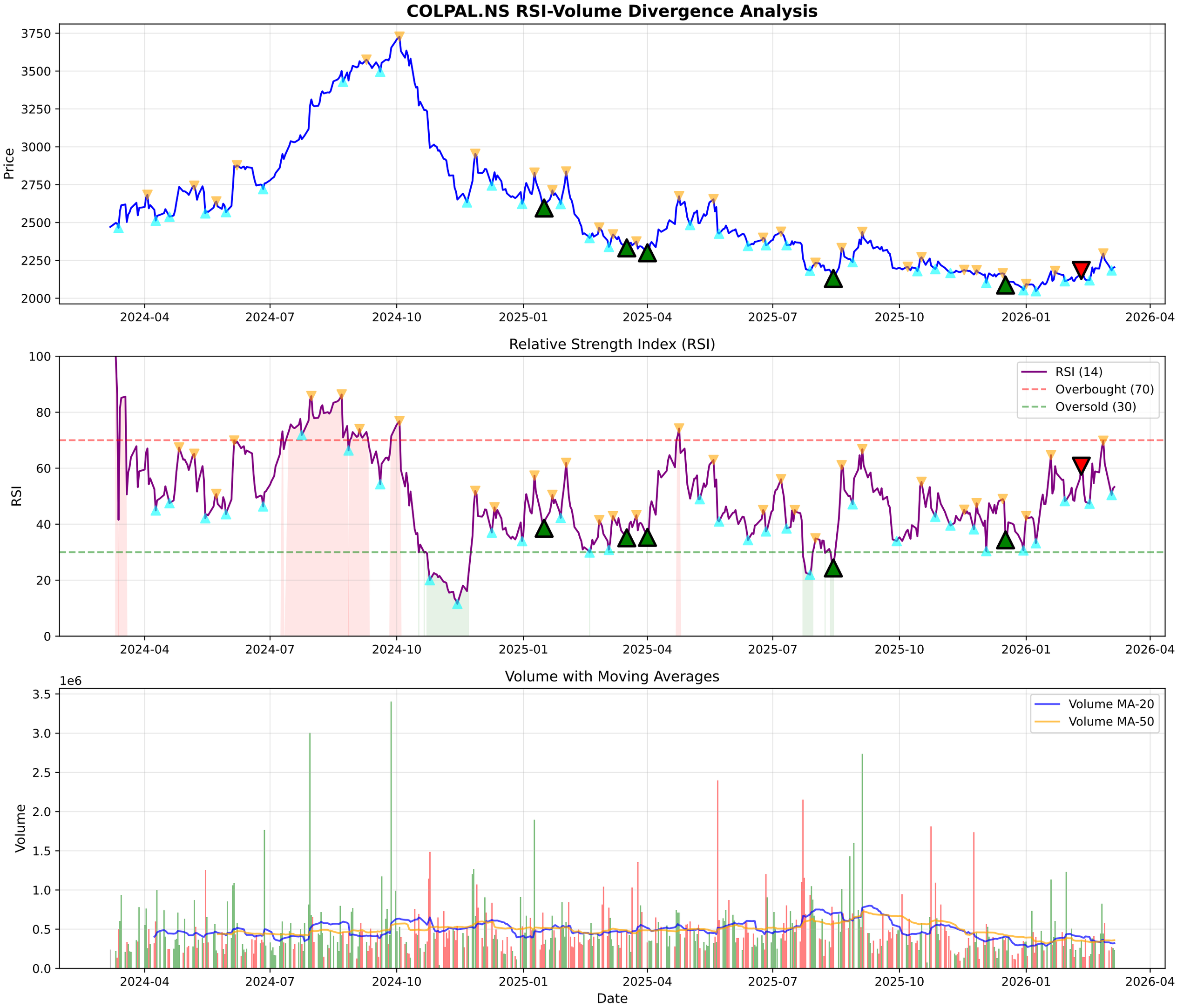
COLPAL.NS RSI-Volume Divergence Analysis
Price
3750
3500
3250
3000
2750
2500
2250
2000
2024-04
2024-07
2024-10
2025-01
2025-04
2025-07
2025-10
2026-01
2026-04
Relative Strength Index (RSI)
RSI
100
80
60
40
20
0
RSI (14)
Overbought (70)
Oversold (30)
Volume with Moving Averages
1e6
Volume
3.5
3.0
2.5
2.0
1.5
1.0
0.5
0.0
Volume MA-20
Volume MA-50
Date

COLPAL.NS - Volume Analysis

═══ VOLUME ANALYSIS ═══:	
Status:	**36 Signals Detected**
:	
2026-01-05 [-]:	Climax Volume (Churning)
2026-01-06 [-]:	Distribution Day
2026-01-08 [-]:	Distribution Day
2026-01-27 [-]:	Distribution Day
2026-02-10 [+]:	**Buying Exhaustion (Bearish Div)**

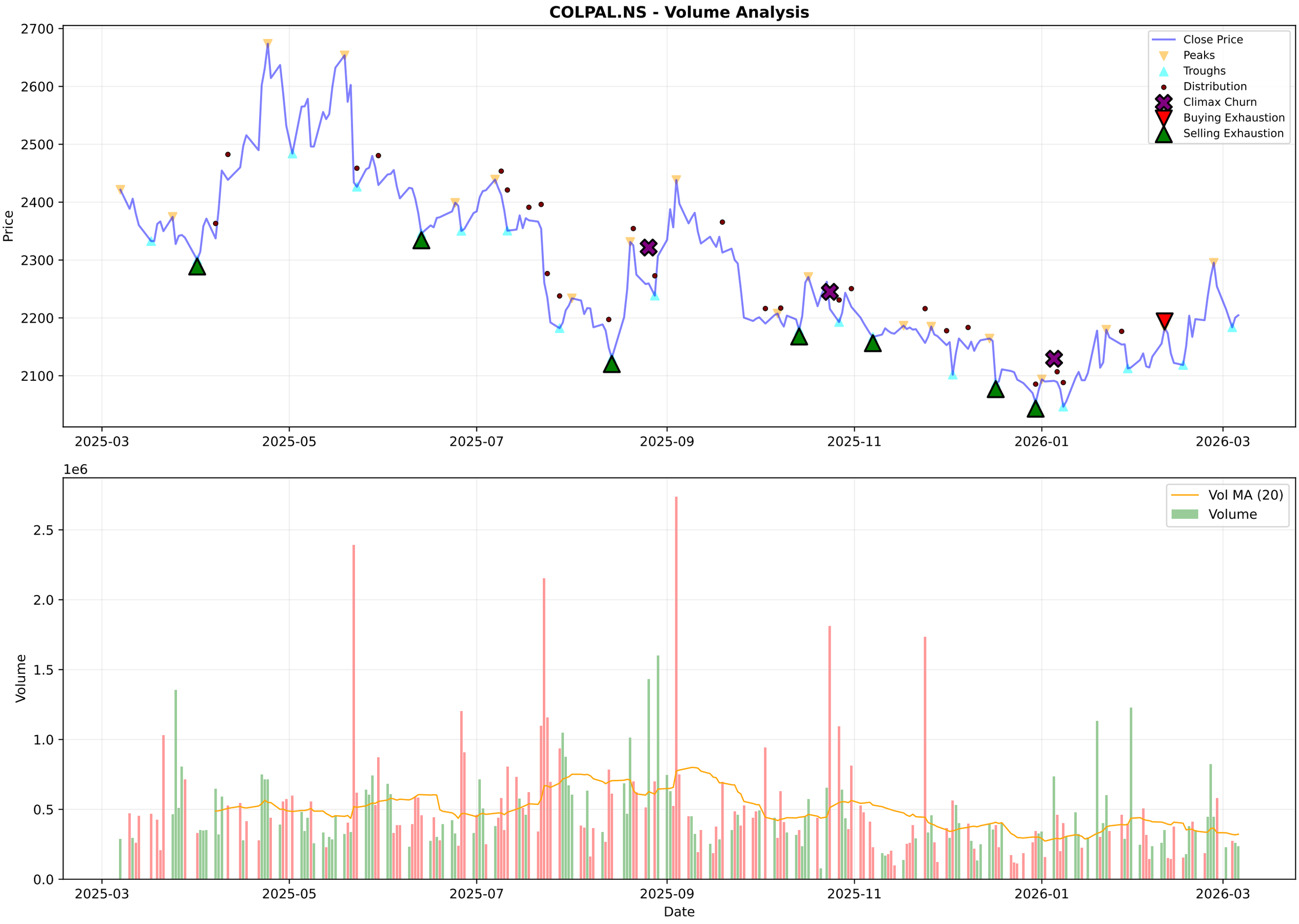
COLPAL.NS - Volume Analysis
Price
2700
2600
2500
2400
2300
2200
2100
2025-03
2025-05
2025-07
2025-09
2025-11
2026-01
2026-03
Close Price
Peaks
Troughs
Distribution
Climax Churn
Buying Exhaustion
Selling Exhaustion
1e6
Volume
2.5
2.0
1.5
1.0
0.5
0.0
Vol MA (20)
Volume
Date

COLPAL.NS - Candlestick Classification Summary

═══ CANDLESTICK CLASSIFICATION ═══:	
Latest Classification:	**No Control**
Recent Trend Score (10-day avg):	0.40
:	
Distribution:	
No Control:	117
Buyer Control:	53
Seller Control:	51
Buyer Strong Control:	5
Seller Strong Control:	2

COLPAL.NS - Candlestick Classification
Seller Strong Control
Seller Control
No Control
Buyer Control
Buyer Strong Control
Price
2400
2300
2200
2100
1e6
Volume
2.5
2.0
1.5
1.0
0.5
0.0
2025-06-18
2025-07-14
2025-08-07
2025-09-04
2025-09-30
2025-10-28
2025-11-24
2025-12-18
2026-01-14
2026-02-10
Date

Multi-Timeframe Supertrend Analysis

Timeframe	Status	Value	Last Price	Signal Date
1 Week	**UPTREND (Buy)**	2028.14	2204.6	2026-02-23
1 Day	**UPTREND (Buy)**	2153.54	2204.6	2026-01-19
15 Min	**UPTREND (Buy)**	2189.78	2204.6	2026-03-05

Multi-Timeframe MACD Analysis

Timeframe	Trend	Momentum	Signal
1 Week	**Bullish**	Strengthening	No Signal
1 Day	**Bearish**	Strengthening	No Signal
15 Min	**Bearish**	Weakening	No Signal

COLPAL.NS - 1 Week (Candlestick + EMAs)
20 EMA
50 EMA
200 EMA
4000
3500
3000
2500
2000
1500
1000
2016-03-07
2017-03-06
2018-03-05
2019-03-04
2024-02-26
2025-02-24
2026-02-23

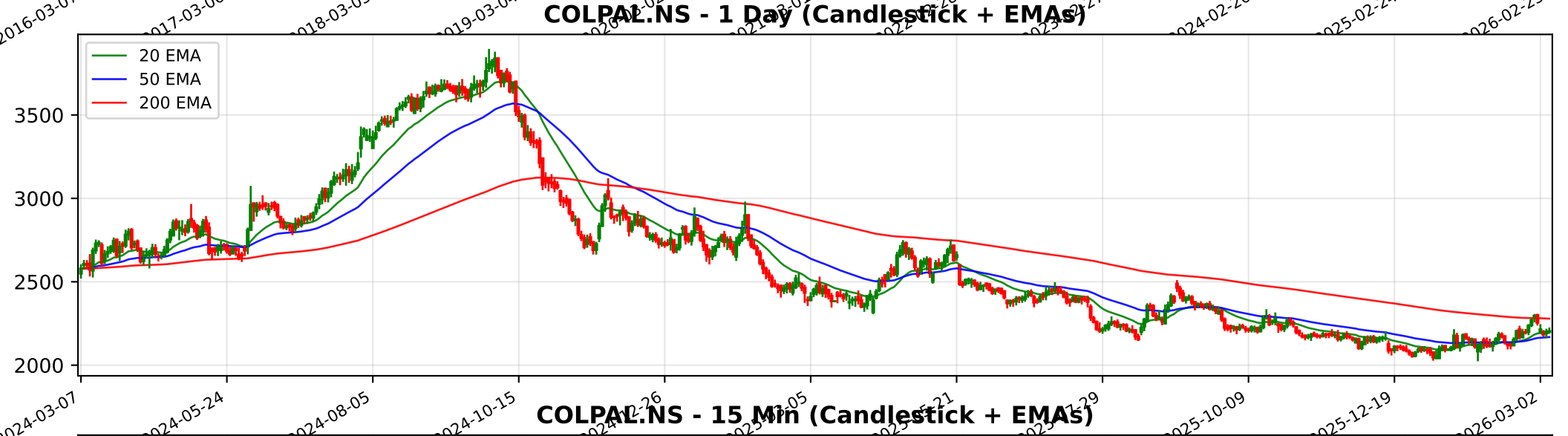
COLPAL.NS - 1 Day (Candlestick + EMAs)
20 EMA
50 EMA
200 EMA
3500
3000
2500
2000
2024-03-07
2024-05-24
2024-08-05
2024-10-15
2025-10-09
2025-12-19
2026-03-02

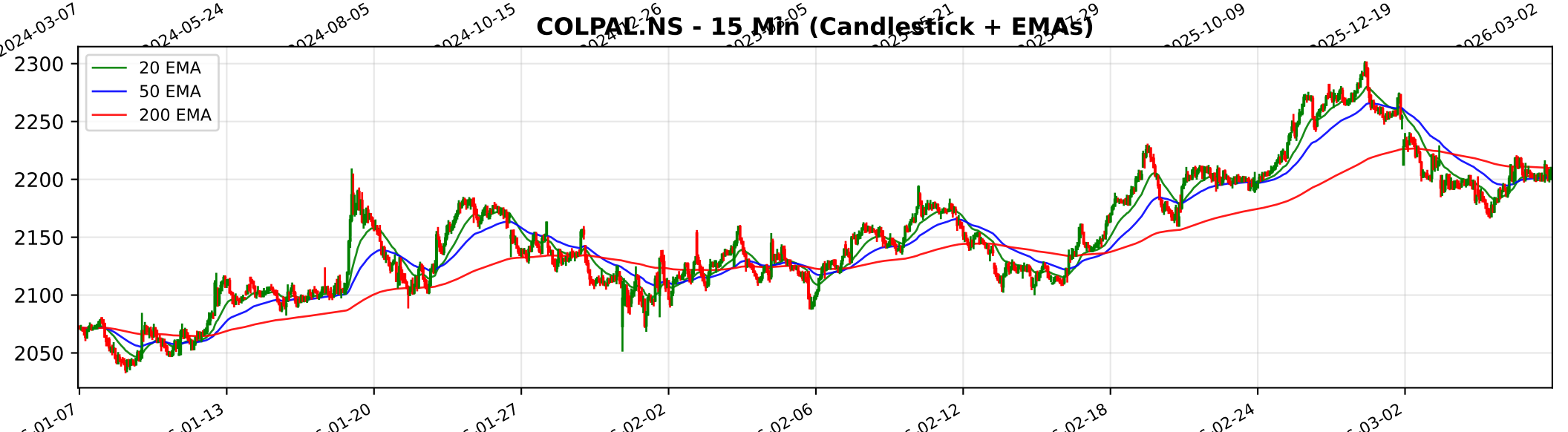
COLPAL.NS - 15 Min (Candlestick + EMAs)
20 EMA
50 EMA
200 EMA
2300
2250
2200
2150
2100
2050
01-07
01-13
01-20
01-27
02-02
02-06
02-12
02-18
02-24
03-02

Trendlyne Snapshot - COLPAL_main

Markets Baskets Alerts F&O MF Reports Screeners Subscribe Superstars Portfolio Watchlist Insider Trades Results Data Downloader More

Search Stock, IPO, MF | Login / Sign up

MARKETS / SECTOR : FMCG / INDUSTRY : PERSONAL PRODUCTS / COLGATE-PALMOLIVE (INDIA) LTD.

Colgate-Palmolive (India) Ltd.

NSE: COLPAL | BSE: 500830

Colgate-Palmolive Live Share Price Today, Share Analysis and Chart

Expensive Performer

IRAN WAR IMPACT The impact of the Iran-Israel war on Colgate-Palmolive (India) Ltd. (COLPAL) is primarily Neutral with minor indirect headwinds. The company is overwhelmingly domestic-focused, and its direct financial exposure to the Middle East and the conf... Read More

2204.60 4.00 (0.18%)

239.4K NSE+BSE Volume
NSE 06 Mar, 2026 3:31 PM (IST)

Watchlist Portfolio Alert My Notes

Overview FORECASTER STOCK REPORT Buy Sell Zone F&O Financials News Reports Technicals Shareholding Deals Corporate Actions Alerts About

Colgate-Palmolive Key Metrics

Preset Metrics: Preset Metrics | My Metrics: Default

Market Capitalization	59,961.9	PE TTM	45.2	PEG TTM	-4.9	Price to Book	
High in industry		Above industry Median		Negative PEG TTM		High in industry	
Institutional holding current Qtr %	29	Revenue Growth Qtr YoY %	1.7	Operating Revenue growth TTM %	-2.7	Net Profit Qtr Growth YoY %	
High in industry		Below industry Median		Negative Operating Revenue growth TTM %		Low in industry	
Net Profit TTM Growth %	-9.2	Operating Profit Margin Qtr %	29.7	Operating Profit Margin TTM %	31.5	Piotroski Score	
Negative Net Profit TTM Growth %		Below industry Median		Market Leader		High in industry	
Rel Perf vs Nifty50 quarter%	8.5	Rel Perf vs Sector quarter%	5.5	ROE Annual %	86.3		
				Market Runner Up			

All financials are in INR Cr and price data in INR

Key Metrics
DVM
Price Chart
Forecaster
Financials
Technicals
Shareholding
Deals
Documents
Corporate actions
Company Profile

Durability & Valuation Scores
Free SIGN IN to see details

Momentum Score 42.7 / 100
Technically Neutral

FORECASTER
Please SUBSCRIBE to view foreca

Expensive Performer These stocks are strong in quality but with mid-range technicals. Their valuations are expensive View Similar Embed DVM

Trendlyne Snapshot - COLPAL_forecaster

Markets Baskets Alerts F&O MF Reports Screeners Subscribe Superstars Portfolio Watchlist Insider Trades Results Data Downloader More

Search Stock, IPO, MF

Login / Sign up

MARKETS / SECTOR : FMCG / INDUSTRY : PERSONAL PRODUCTS / COLGATE-PALMOLIVE (INDIA) LTD.

Colgate-Palmolive (India) Ltd.

NSE: COLPAL | BSE: 500830

Expensive Performer

Download real time STOCK REPORT

2204.60 4.00 (0.18%)

239.4K NSE+BSE Volume

NSE 06 Mar, 2026 3:31 PM (IST)

Watchlist Portfolio Alert My Notes

Overview FORECASTER STOCK REPORT Buy Sell Zone F&O Financials News Reports Technicals Shareholding Deals Corporate Actions Alerts About

Colgate-Palmolive - COLPAL - stock price prediction, stock forecast, target price, analyst ratings from 28 analysts

Colgate-Palmolive has a share price target of Rs 2257, revenue growth forecast of -1.1%, and profit growth estimate of -6.6% for FY26, based on top 28 analyst calls.

Upgrade Your Plan

You need to upgrade your subscription plan to access this feature

Upgrade Now Sign in
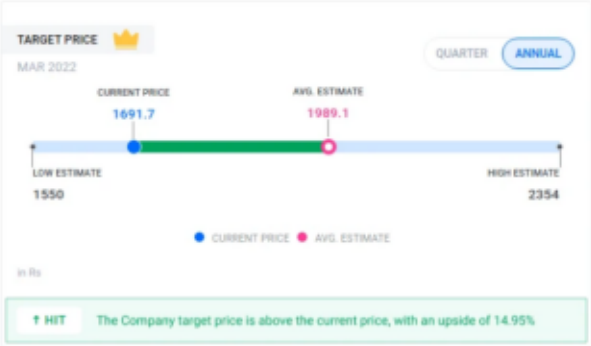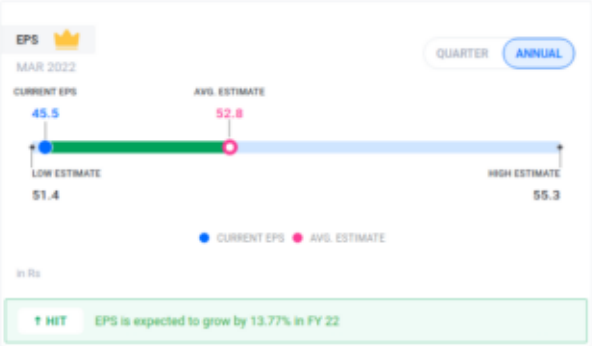
SAMPLE DATA BELOW