Strategic Trading Analysis
Step 1: Audit the Data

* **Data Present:** Daily, weekly, and intraday (15-min) price charts; moving averages (20, 50, 200 EMAs); momentum oscillators (MACD, RSI); volatility indicators (Bollinger Bands, ATR); volume analysis (distribution days); relative strength comparisons (vs. ^CNXFMCG); multi-timeframe trend alignment (Supertrend); and basic fundamental snapshots.
* **Data Missing:** Order book depth, support/resistance volume profiles (VPVR), and options open interest data (which could provide deeper insight into institutional hedging or short-term floors).
* **Confidence Level:** High. The provided report is exceptionally comprehensive, offering a 360-degree view of price action, momentum, volatility, and multi-timeframe alignment. This is more than sufficient to make an informed, risk-averse positional trading decision.

Step 2: Analyze the Setup

* **Price Structure & Trend:** The stock is currently in a severe, multi-timeframe downtrend. The current price (INR 478.60) is trading well below a tight cluster of key moving averages (EMA 20 at 506.18, EMA 50 at 508.85, and EMA 200 at 508.74). This heavy overhead supply indicates sellers are firmly in control. Furthermore, the Supertrend is flashing a 'Sell' signal across Weekly, Daily, and 15-minute timeframes.
* **Momentum & Volatility:** The MACD is bearish and its momentum is strengthening to the downside. The RSI is at 31.40-near oversold territory-but crucially lacks any bullish divergence to suggest a bottom is forming. Additionally, the price has breached the Lower Bollinger Band (485.43), indicating extreme downward volatility rather than a standard pullback.
* **Relative Strength & Volume:** The stock has been downgraded to a "Weakening Leader" against the FMCG index, meaning capital is rotating out of it relative to its peers. Volume analysis notes recent "Distribution Days" and bearish divergences, further confirming institutional distribution.
* **Confluence:** There is a 100% bearish alignment across trend, momentum, volatility, and relative strength. Attempting to buy now would be catching a "falling knife." For a 1-4 month positional horizon aiming for a low-risk 5%-15% return, a clear trend reversal or base-building phase must be established first.

Step 3: Formulate the Recommendation

Based on the overwhelming bearish evidence, my recommendation is <font color='#c0392b'>NO</font>, you should not enter this stock right now. The setup is entirely invalid for a long position under strict risk-averse trading rules.

However, because the stock is approaching oversold extremes, it may present a mean-reversion or turnaround opportunity in the coming weeks if it can establish a definitive bottom.

Here is the conditional plan to monitor for a valid positional setup:

* **Condition to Buy:** Wait for the price to stop making lower lows, form a confirmed base, and print a daily close decisively above the 50-day EMA and the Daily Supertrend resistance.
* **Entry Price:** Hypothetical trigger at INR 520.00 (This ensures the price has cleared the 20/50/200 EMA cluster and the current Supertrend resistance at 517.90).
* **<font color='#c0392b'>Stop Loss</font>:** Hypothetical risk at INR 495.00 (Placed below the EMA cluster-once reclaimed-to ensure tight risk management if the breakout fails).
* **<font color='#27ae60'>Take Profit</font>:** Hypothetical target at INR 570.00 (Targeting previous structural resistance highs seen earlier in the year, representing a ~9.6% upside from the trigger, well within your 5%-15% mandate).

Candlestick Classification Analysis
Based on the provided reports (specifically Pages 20 and 21) and the strict algorithmic logic of the Candlestick Classification system, here is my professional interpretation and prediction for DABUR.NS.

1. Statistical Baseline & Momentum (Page 20 Summary)
Before looking at the chart, the summary data tells a compelling story about the personality of this stock:
* **Latest Classification:** No Control (0)
* **Recent Trend Score (10-day avg):** 0.10 (Effectively zero/neutral)
* **Historical Distribution:** Out of the classified days, a massive majority (138 days) are "No Control," with buyers and sellers equally matched on control days (41 each), and extreme action being very rare (4 strong buyer/4 strong seller days).

Algorithmic Meaning: According to your system's logic, a "No Control" categorization means the stock frequently prints small bodies relative to its ATR, closes near the middle of its daily range, or suffers from conflicting wicks and low volume. This indicates a stock currently dominated by algorithmic trading and retail drift, lacking strong, sustained institutional conviction.

2. Visual Price Action & Classification Analysis (Page 21 Chart)
Looking at the far right of the chart (recent price action leading up to March 2026), we can break down the mechanics:

* **The Approach to Support:** Price has been in a steady decline from the ~INR 525 level down to the current ~INR 480 level. Look at the colors of the candles during this descent: they are entirely **Seller Control (Light Red)** and **No Control (Grey)**.
* **Lack of Selling Climax:** Notably, there are no **Seller Strong Control (Dark Red)** candles on this downward leg. Based on the algorithm (Step 1 & Step 4), this means the sell-off isn't driven by massive ATR expansion and huge volume. It is a slow, grinding bleed. Buyers are simply stepping away, forcing sellers to lower their bids to find liquidity.
* **The Current Zone:** The stock is currently testing a crucial historical support zone around INR 480, a level that previously saw a bounce back in December/January.
* **The Latest Candle:** The most recent candle is **Grey (No Control)**. At a major support level, a "No Control" candle implies indecision. Mechanically, price dropped into support, but buyers did not step in with enough volume or close the price high enough to trigger a "Buyer Control" (+1) score.

3. Volume Multiplier Analysis (Step 4 of the Logic)
Looking at the volume pane at the bottom:
During the recent leg down, volume has been mostly average or slightly below average. According to your Step 4 logic (*Low volume <0.8x avg ? multiply by 0.6*), this explains why we are seeing light red and grey candles instead of dark red. The market is drifting lower on low participation, not crashing on panic. However, it also means **institutional buyers are not yet stepping in to accumulate at this support level.**

4. Future Price Prediction & Trader's Verdict

Prediction: Neutral-<font color='#c0392b'>Bearish</font> (High Risk of Support Breakdown)

As a seasoned price action trader relying on this classification system, I never anticipate a bounce just because a stock is at support; I wait for the classification system to prove buyers have arrived.

Currently, **buyers are completely absent.** There is not a single Light Green or Dark Green candle in the immediate vicinity of this INR 480 support test.

* **The <font color='#c0392b'>Bearish</font> Case (Most Likely):** Because the 10-day average score is flat (0.10) and the stock is resting heavily on support without any "Buyer Control" signals, the path of least resistance is down. If we see a breakdown below the INR 478-INR 480 zone accompanied by a **Seller Control (-1)** or **Seller Strong Control (-2)** candle, it will signal that support has officially failed, and a new leg down is beginning.
* **The <font color='#27ae60'>Bullish</font> Case (Requires Confirmation):** To predict a reversal, we *must* see the algorithm fire a **Buyer Control (+1) or Buyer Strong Control (+2)** candle. Mechanically, this requires a day where the stock closes near its high (Step 2), has a solid body relative to ATR (Step 1), and is validated by a spike in volume (Step 4).

Actionable Advice: Do not catch the falling knife. The overwhelming presence of "No Control" candles indicates a lack of institutional sponsorship right now. Keep DABUR.NS on a watchlist and wait for a definitive **Green (+1 or +2)** candlestick classification to confirm that buyers are defending the INR 480 level before taking a long position. If it breaks below INR 475 with a red classification, consider shorting or avoiding entirely.

News & Analyst Targets

Based on the latest market data and news up to the first week of March 2026, here is the comprehensive research summary for **Dabur India Ltd. (DABUR)**:

1) Latest News for DABUR This Week

* **Strategic Investment in D2C Space:** This week, Dabur India announced a INR 60 crore investment to acquire a minority stake in the luxury 'farm-to-face' skincare brand **RAS Beauty**. This aligns with Dabur's push to strengthen its presence in the premium, digital-first direct-to-consumer (D2C) market.
* **Leadership Reorganization:** In a major upper-management shuffle, Dabur has elevated Mohit Malhotra to the position of Global CEO. Concurrently, Herjit S Bhalla has been appointed to lead Dabur's India business operations.
* **Technical Breakout:** On the technical charts, Dabur India recently broke out of a symmetrical triangle pattern on its daily charts. Market experts suggest this signals a potential upside, recommending short-term trading targets of INR 555-INR 600.
* **Recent Earnings Momentum:** The company is riding on steady Q3 FY26 financials reported recently, posting a 7% YoY increase in consolidated net profit (INR 560 crore) and 6% revenue growth (INR 3,559 crore), fueled by a strong 11.1% growth in its international business.

2) Brokerage Upgrades and Downgrades

The analyst sentiment for Dabur has been mixed over the last few months, primarily leaning toward a **"Hold" or "Neutral"** consensus due to slow rural recovery and previous inventory pipeline corrections.

* **Upgrades/Reiterations:** In January 2026, **Nuvama Institutional Equities** reiterated its **"Buy"** rating, citing expected benefits from the harsh winter (boosting healthcare and honey demand) and improved general trade hygiene.
* **Recent Downgrades/Target Cuts:**
  * **Investec** recently lowered its target price for Dabur to INR 509, citing slower-than-expected broader growth.
  * **Motilal Oswal** downgraded the stock from 'Buy' to **'Neutral'**, trimming its target due to persistent execution challenges and muted volume growth in the domestic sector.
  * **InCred Equities** maintained a **'Hold'** rating but trimmed its price target, forecasting that sales momentum will only show a gradual improvement moving into the latter half of FY26.

3) Direct and Indirect News Impacting DABUR

* **Cola Price Wars & Beverage Segment:** Ongoing price wars and aggressive pricing in the beverage and cola sector by competitors indirectly impact Dabur's beverage portfolio (such as *Real* juices). Brokerages are closely monitoring this as a key risk to Dabur's margins.
* **Weather Patterns (La Niña):** Dabur's healthcare portfolio (Chyawanprash, Honey, etc.) is highly weather-dependent. A La Niña-induced harsh winter was a core macro-factor that indirectly aided inventory clearance for Dabur's winter portfolio recently.
* **FMCG General Trade (GT) Corrections:** The broader FMCG sector experienced significant downstocking and channel hygiene adjustments over the past few quarters. While Dabur took a one-time hit for this earlier, the normalization of the General Trade channels is now directly paving the way for improved volume growth.

4) Latest Targets from Analysts and Brokerages

Below is a summary of the latest 12-to-18-month price targets from various brokerages and analyst consensus pools as of early 2026:

Brokerage / Institution	Recommendation	Target Price (INR)	Latest Update / Timeframe
Nuvama Institutional Equities	Buy	INR 605	Jan 2026

Trendlyne Consensus	Hold	INR 540	Mar 2026 (Avg of 9 Analysts)
Investec	Hold / Cautious	INR 509	Nov 2025
InCred Equities	Hold	INR 540	Oct 2025
Motilal Oswal	Neutral	INR 525	Oct 2025
Antique Stock Broking	Buy	INR 718	Long-term (FY27)

(Note: Dabur India's stock is currently trading in the INR 480 - INR 520 range, meaning the consensus average target of INR 540 implies a moderate ~12% upside potential.)

Stock Detailed Analysis Report

DABUR.NS

Current Price: ₹478.60

Generated: 2026-03-07 11:28

DABUR.NS - 3 Year Daily Price Chart

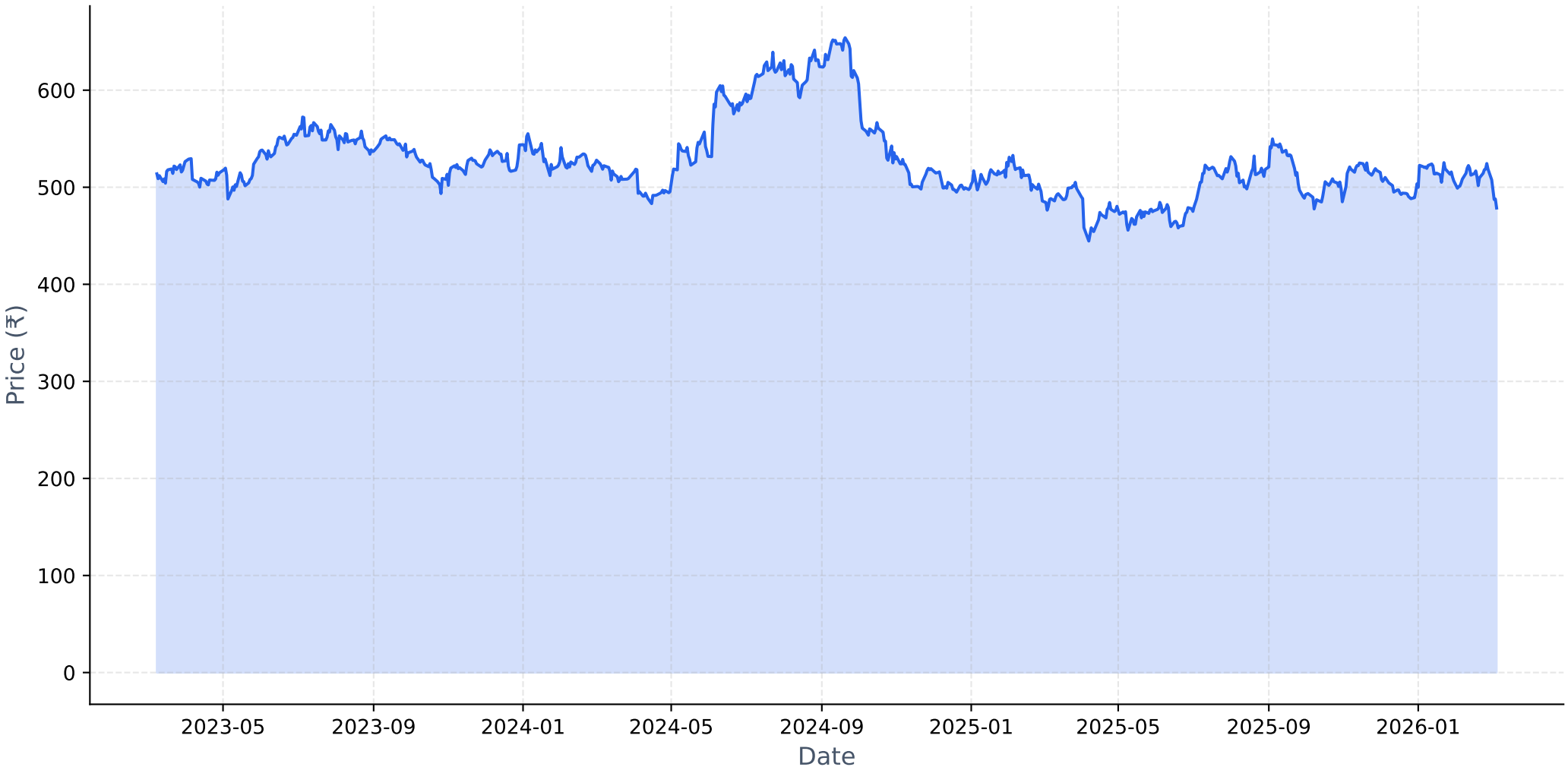

Long-term Fundamental Analysis (4 Years)

Metric	Is Growing?	Accelerating?	1Y Growth	3Y CAGR
Revenue	Yes	No	1.13%	4.69%
Net Income	Yes	No	-4.07%	0.54%
ROE	No	No	-12.37%	-7.61%
EPS	Yes	No	-4.13%	0.44%

Short-term Fundamental Analysis (6 Quarters)

Metric	Is Growing?	Recent QoQ	Avg QoQ
Revenue	Yes	4.53%	5.61%
Net Income	Yes	8.96%	13.42%
ROE	No	-27.73%	-27.73%
EPS	Yes	8.97%	5.66%

DABUR.NS - Relative Strength Analysis

═══ OVERVIEW ═══:	
Benchmark Index:	^CNXFMCG
Sector:	FMCG
Classification:	**Weakening Leader**
RS Score:	50.3/100
:	
═══ RS RATIOS ═══:	
1M RS:	**0.973 [Neutral]**
3M RS:	**1.044 [Leader]**
6M RS:	**0.995 [Neutral]**
1Y RS:	**1.010 [Leader]**
:	
═══ TURNAROUND ANALYSIS ═══:	
Turnaround Status:	**Not Detected**
:	
SIGNAL CRITERIA::	
✗ **Emerging RS:**	**Not accelerating**
✓ **Medium-term Lagging:**	6M=0.995 (≤1.0)
✓ **Performance Improving:**	3M (-5.4%) > 6M (-11.7%)

Relative Strength Analysis: DABUR.NS vs ^CNXFMCG
Classification: Weakening Leader

Price Performance Comparison (Normalized)

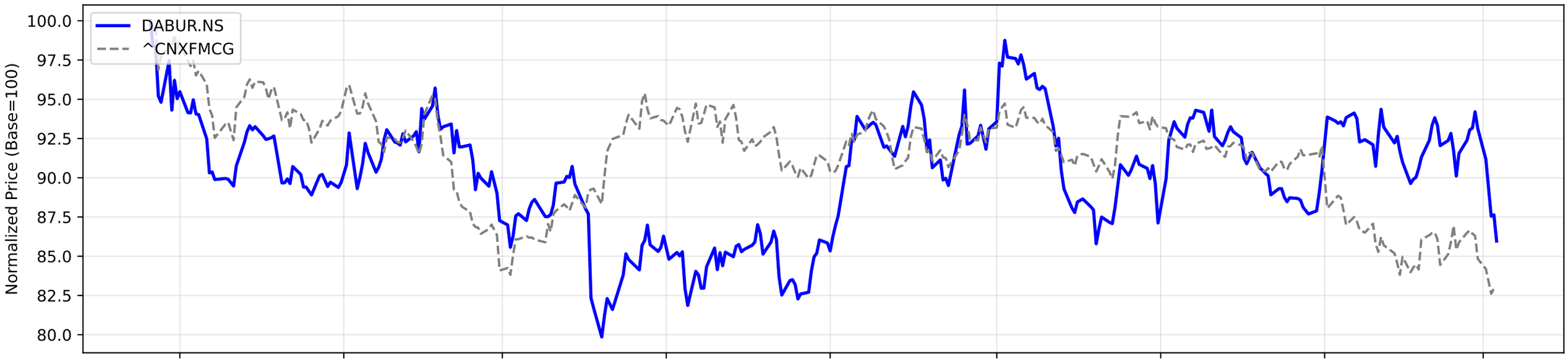

RS Ratio Trends (Multiple Timeframes)

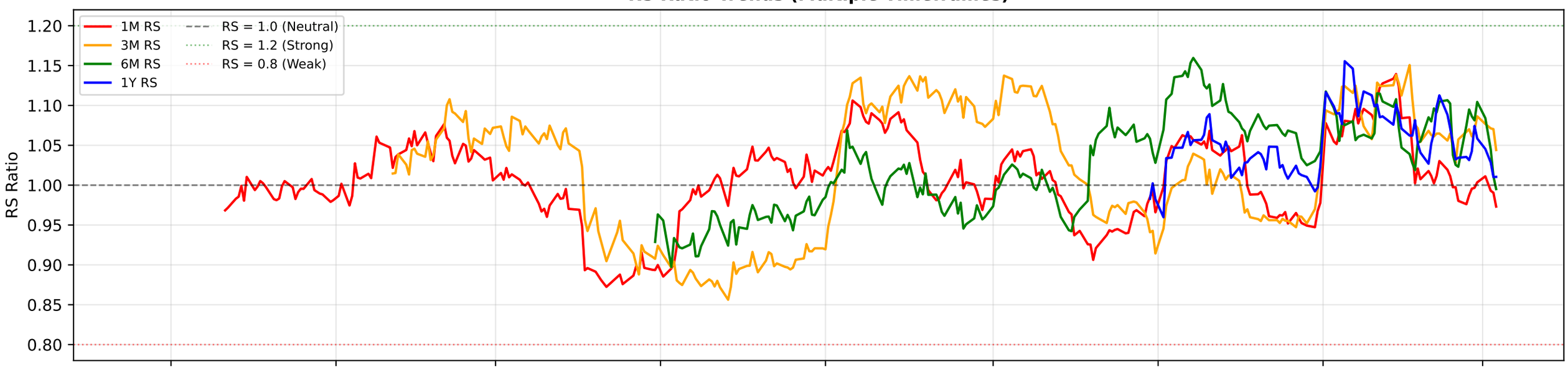

RS Composite Score Timeline

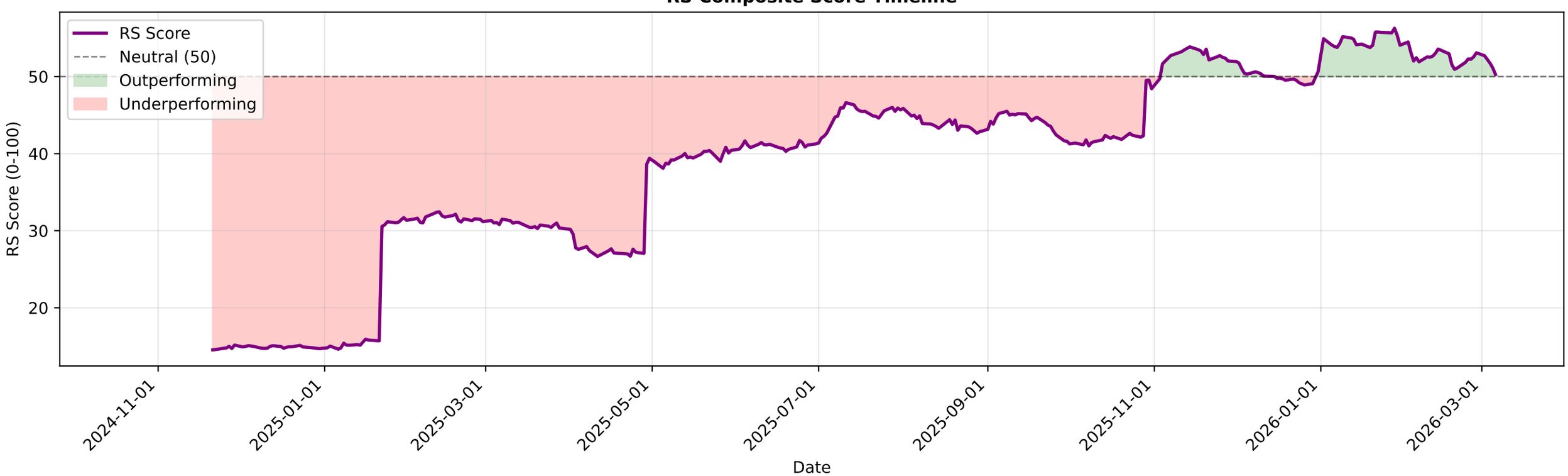

DABUR.NS - EMA Crossover Summary

EMA 20:	506.18
EMA 50:	508.85
EMA 200:	508.74
Trend Status:	**Short-term Downtrend**
Golden Cross Date:	2026-01-13 00:00:00+05:30
Golden Cross Price:	522.05

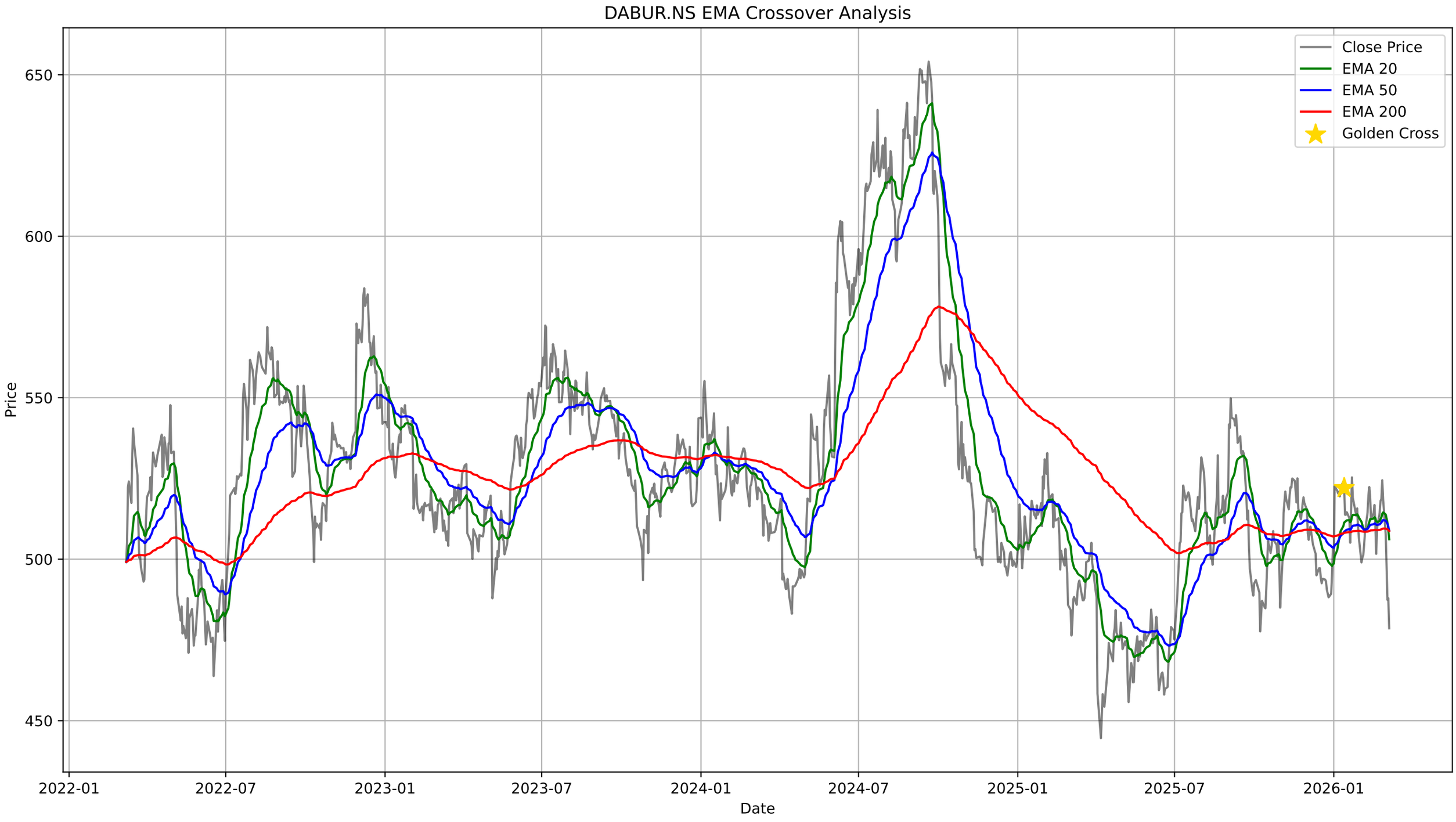
DABUR.NS EMA Crossover Analysis
Close Price
EMA 20
EMA 50
EMA 200
Golden Cross
Price
650
600
550
500
450
2022-01
2022-07
2023-01
2023-07
2024-01
2024-07
2025-01
2025-07
2026-01
Date

DABUR.NS - Bollinger Bands Summary

Current Price:	478.60
Upper Band:	535.10
Middle Band (SMA 20):	510.26
Lower Band:	485.43
%B:	-0.1375
Band Width:	0.0973
Status:	Below Lower Band
Signal:	None
Recent Signal 1:	**Buy Signal at 2025-12-18 00:00:00+05:30**
Recent Signal 2:	**Sell Signal at 2026-01-05 00:00:00+05:30**
Recent Signal 3:	**Buy Signal at 2026-01-29 00:00:00+05:30**

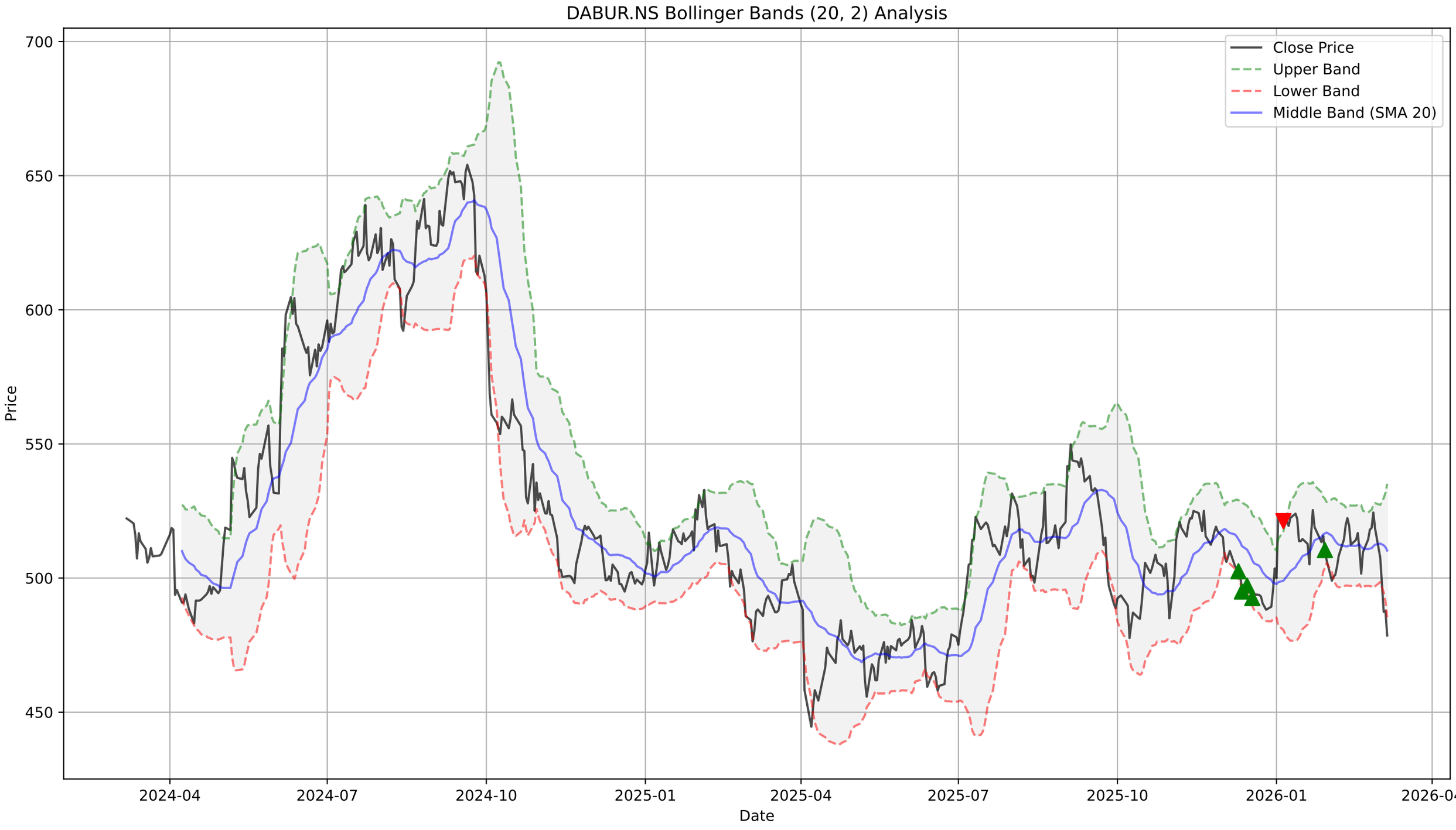
DABUR.NS Bollinger Bands (20, 2) Analysis
Close Price
Upper Band
Lower Band
Middle Band (SMA 20)
Price
Date
700
650
600
550
500
450
2024-04
2024-07
2024-10
2025-01
2025-04
2025-07
2025-10
2026-01
2026-04

DABUR.NS - Supertrend Summary

Status:	**DOWNTREND (Sell)**
Supertrend Value:	517.90
Signal Identified On:	2026-02-02

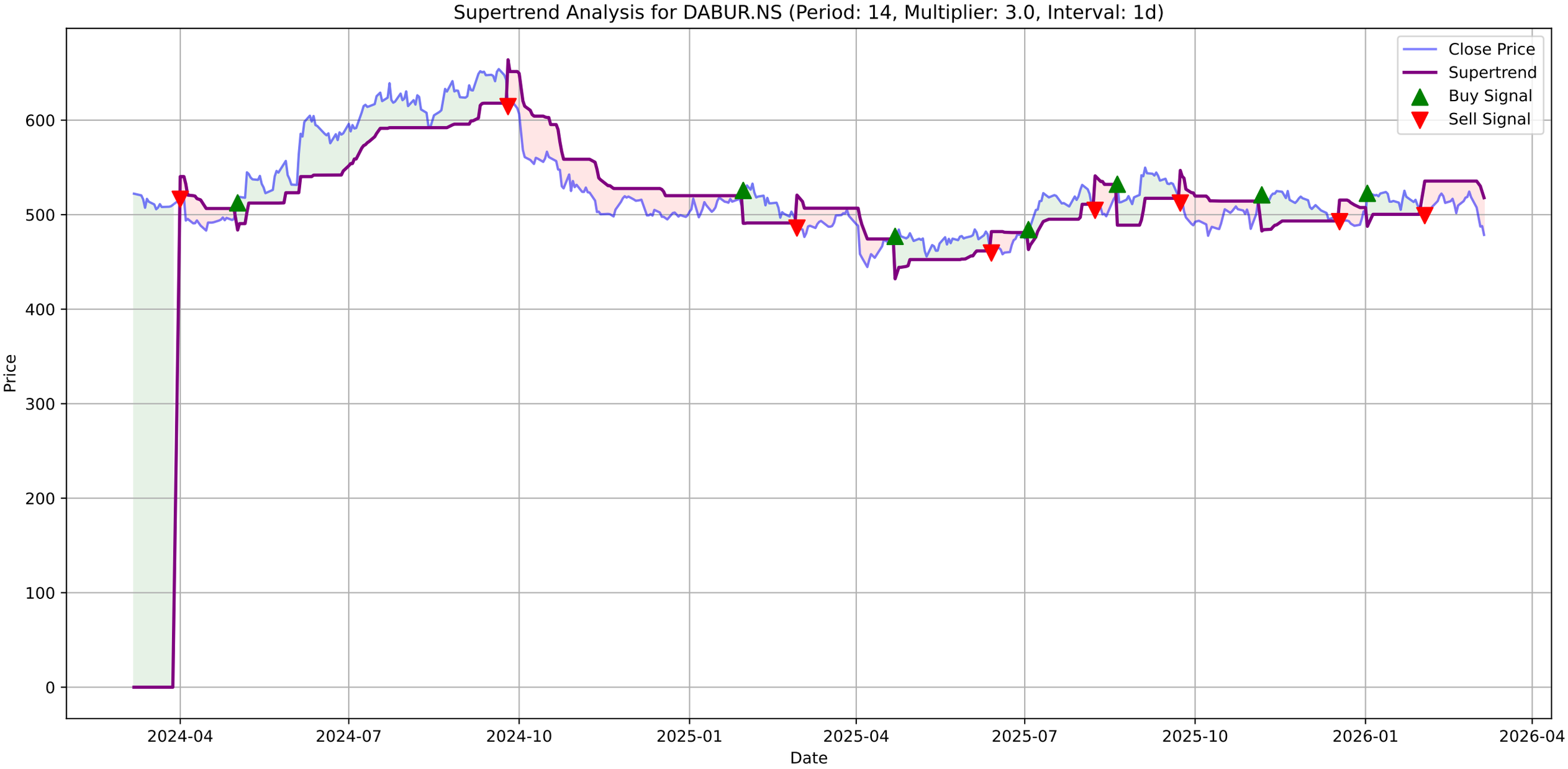
Supertrend Analysis for DABUR.NS (Period: 14, Multiplier: 3.0, Interval: 1d)
Close Price
Supertrend
Buy Signal
Sell Signal
Price
Date
0
100
200
300
400
500
600
2024-04
2024-07
2024-10
2025-01
2025-04
2025-07
2025-10
2026-01
2026-04

DABUR.NS - MACD Summary

MACD Line:	-4.84
Signal Line:	-0.98
Histogram:	-3.86
Trend:	**Bearish**
Momentum:	**Strengthening**
Signal:	None

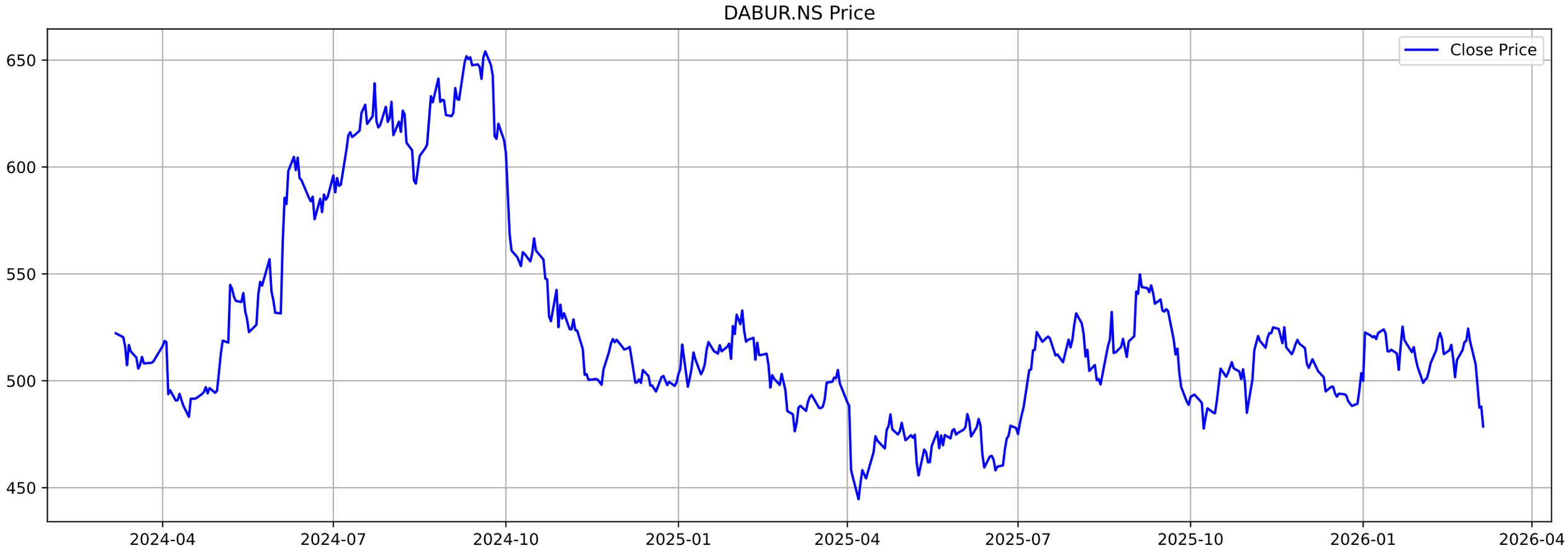
DABUR.NS Price
Close Price
650
600
550
500
450
2024-04
2024-07
2024-10
2025-01
2025-04
2025-07
2025-10
2026-01
2026-04

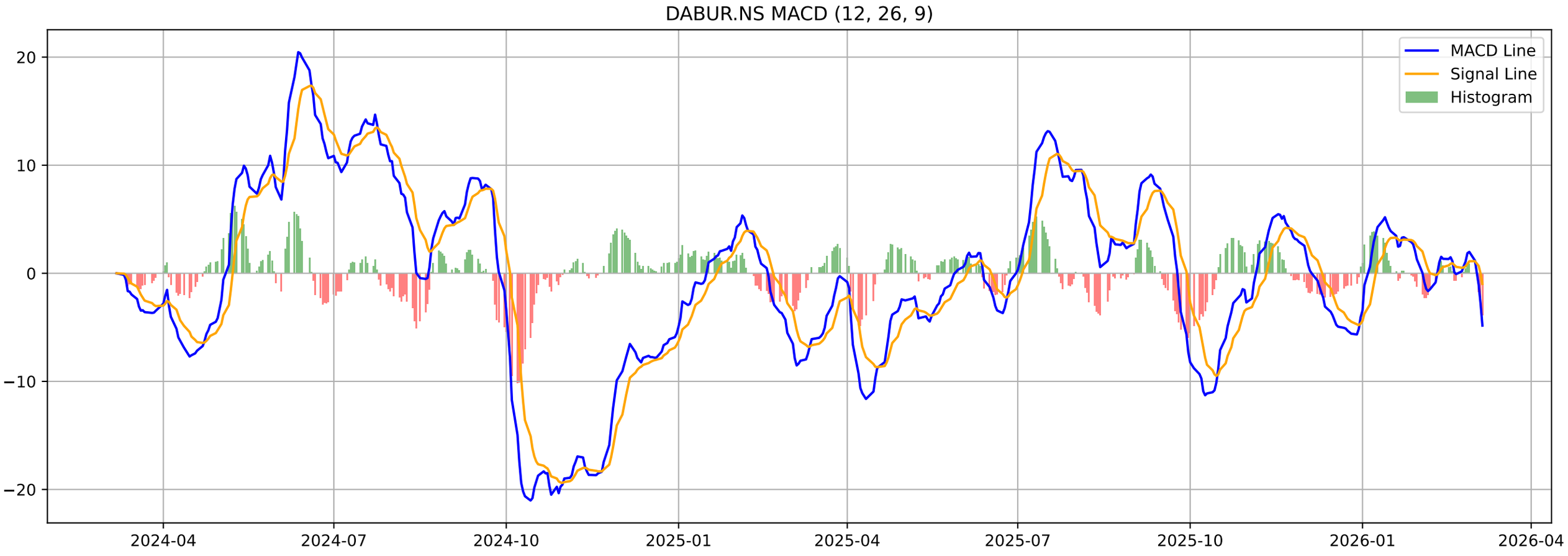
DABUR.NS MACD (12, 26, 9)
MACD Line
Signal Line
Histogram
20
10
0
−10
−20
2024-04
2024-07
2024-10
2025-01
2025-04
2025-07
2025-10
2026-01
2026-04

DABUR.NS - Volatility Squeeze Summary

BB Width:	0.0973
ATR:	12.0250
Total Signals:	40
Signal 1:	BB Squeeze at 2026-02-20 00:00:00+05:30 (Price: 509.70)
Signal 2:	BB Squeeze at 2026-02-23 00:00:00+05:30 (Price: 514.35)
Signal 3:	BB Squeeze at 2026-02-24 00:00:00+05:30 (Price: 518.05)
Signal 4:	BB Squeeze at 2026-02-25 00:00:00+05:30 (Price: 518.65)
Signal 5:	BB Squeeze at 2026-03-02 00:00:00+05:30 (Price: 507.60)

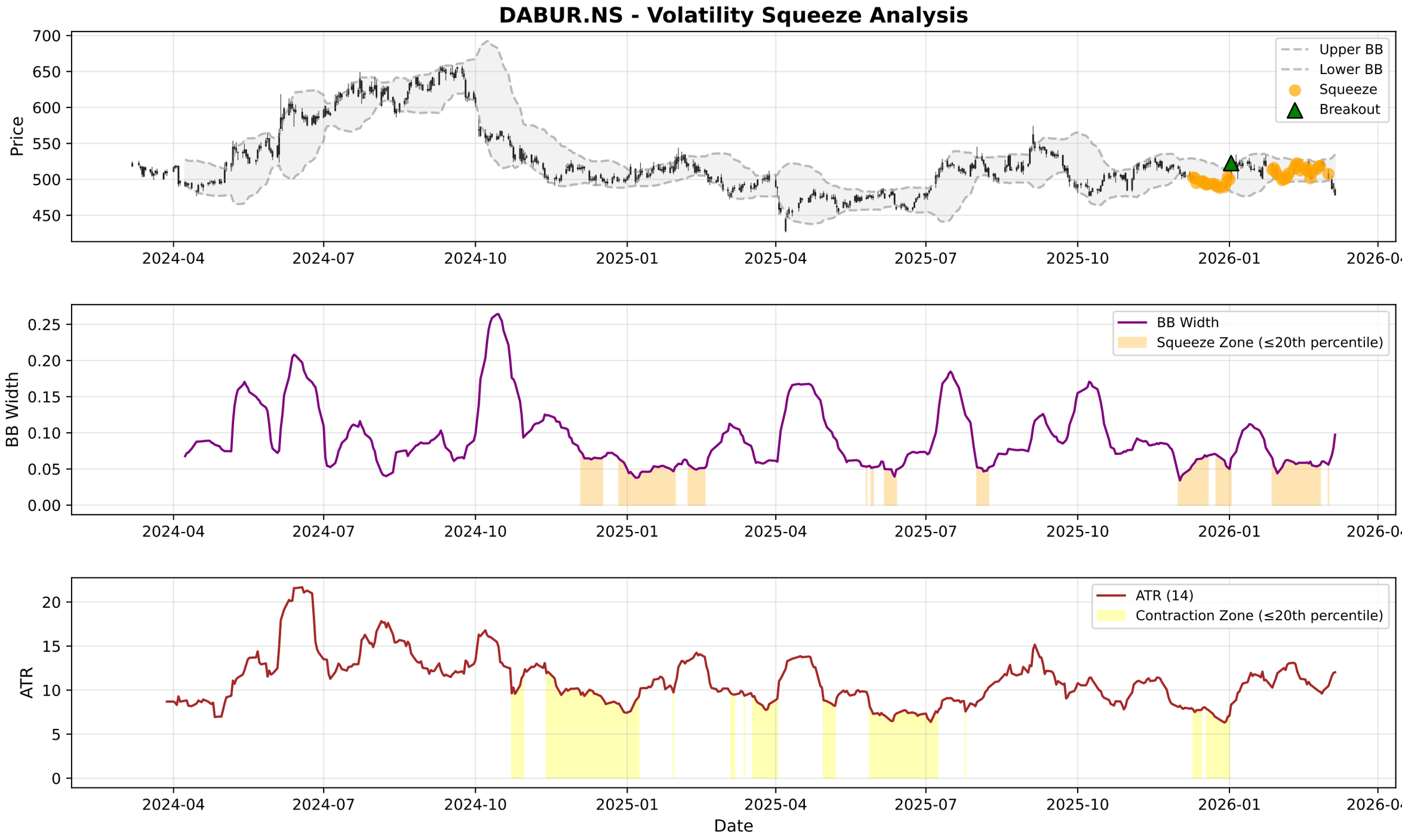
DABUR.NS - Volatility Squeeze Analysis
Price
Upper BB
Lower BB
Squeeze
Breakout
BB Width
BB Width
Squeeze Zone (≤20th percentile)
ATR
ATR (14)
Contraction Zone (≤20th percentile)
Date
2024-04
2024-07
2024-10
2025-01
2025-04
2025-07
2025-10
2026-01
2026-04

DABUR.NS - RSI-Volume Summary

Current RSI:	31.40
Current Volume:	1190560
Volume MA 20:	1510026
Bullish Divergences:	1
Bearish Divergences:	5
Bullish Div 1:	Date: 2024-11-21 00:00:00+05:30, Price: 498.10
Bearish Div 1:	Date: 2026-01-12 00:00:00+05:30, Price: 524.00
Bearish Div 2:	Date: 2026-02-26 00:00:00+05:30, Price: 524.45

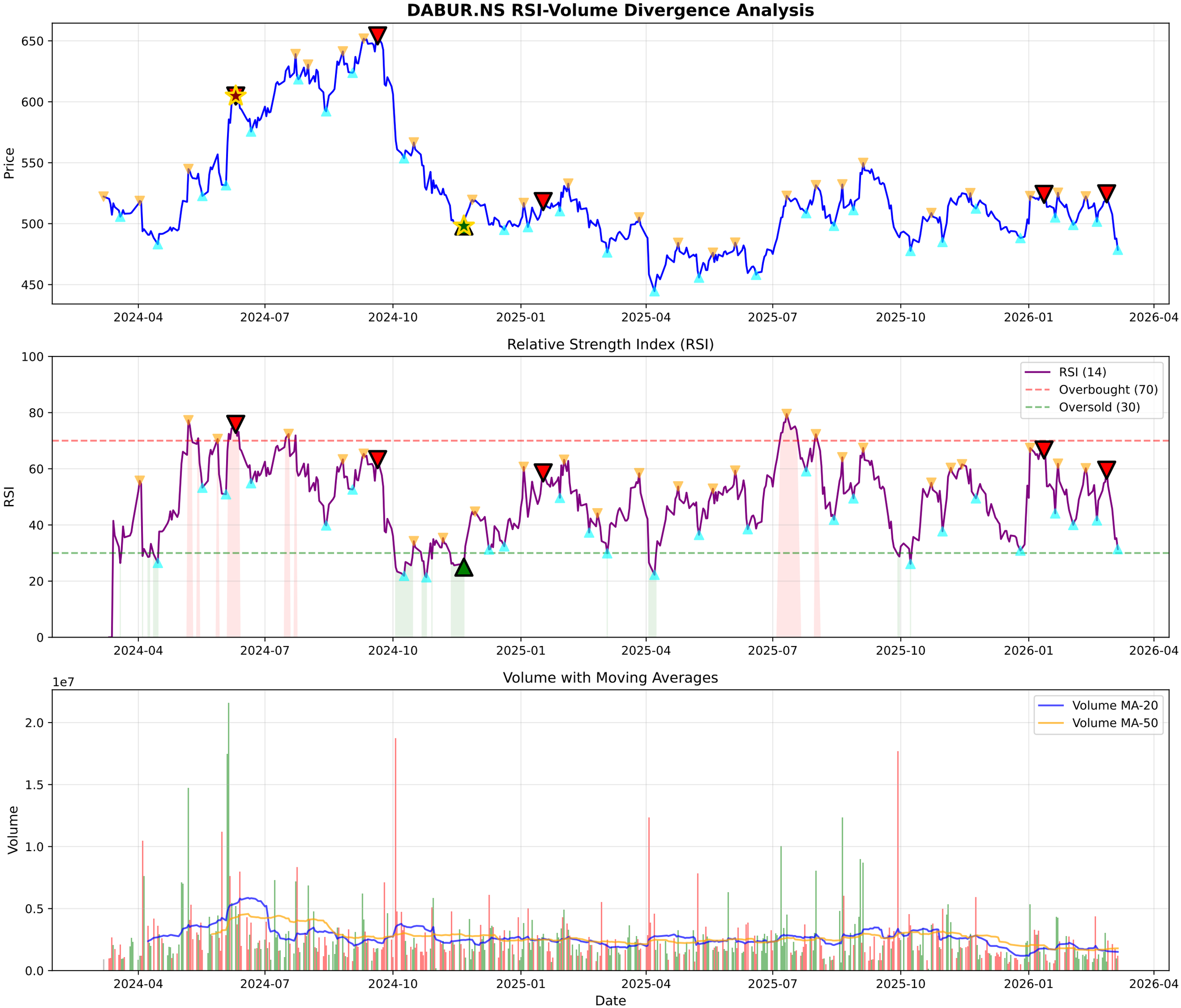
DABUR.NS RSI-Volume Divergence Analysis
Price
650
600
550
500
450
2024-04
2024-07
2024-10
2025-01
2025-04
2025-07
2025-10
2026-01
2026-04
Relative Strength Index (RSI)
RSI
100
80
60
40
20
0
RSI (14)
Overbought (70)
Oversold (30)
Volume with Moving Averages
1e7
Volume
2.0
1.5
1.0
0.5
0.0
Volume MA-20
Volume MA-50
Date

DABUR.NS - Volume Analysis

═══ VOLUME ANALYSIS ═══:	
Status:	**32 Signals Detected**
:	
2026-01-23 [-]:	Distribution Day
2026-01-30 [-]:	Distribution Day
2026-02-18 [-]:	Distribution Day
2026-02-26 [+]:	**Buying Exhaustion (Bearish Div)**
2026-02-27 [-]:	Distribution Day

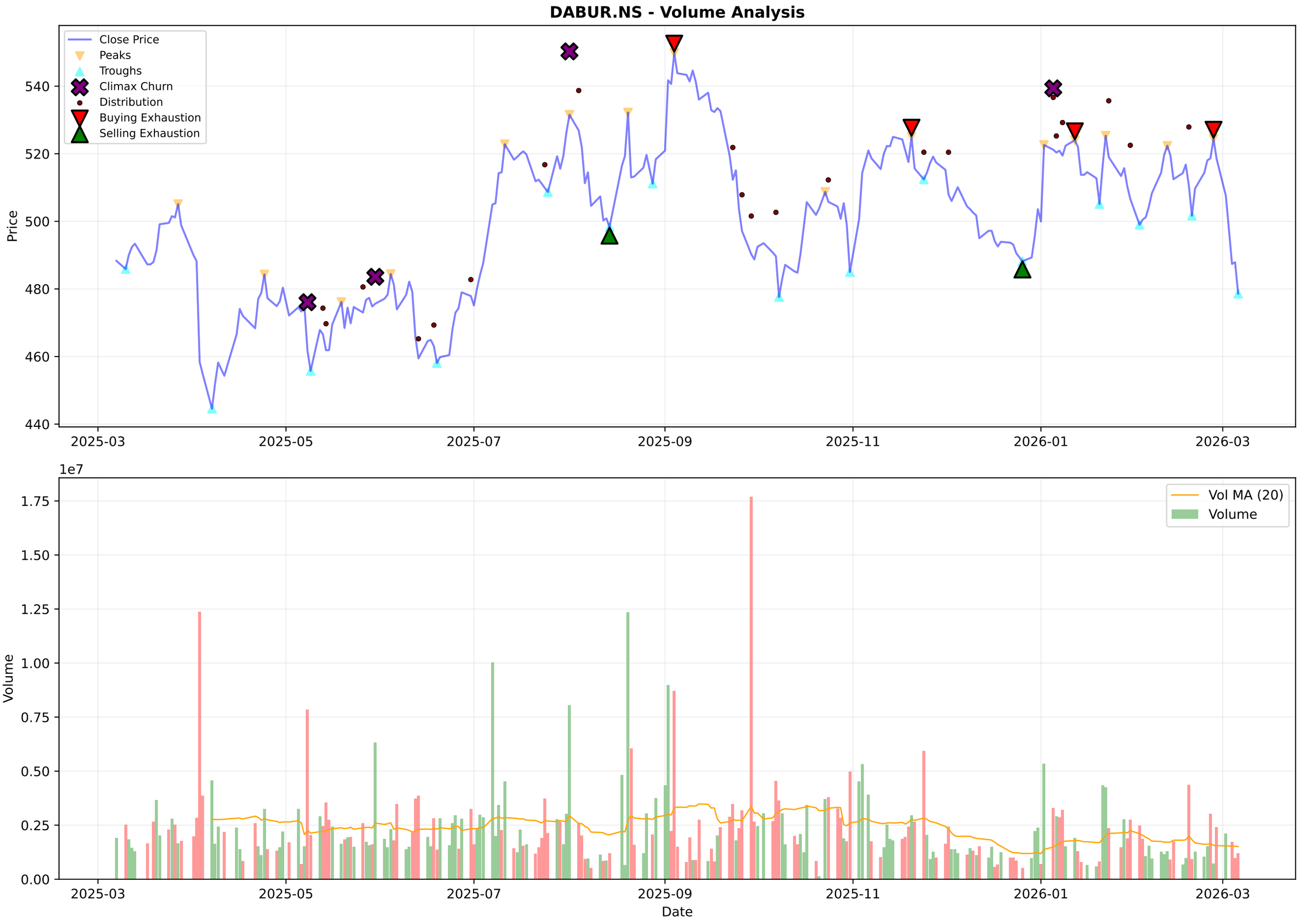
DABUR.NS - Volume Analysis
Close Price
Peaks
Troughs
Climax Churn
Distribution
Buying Exhaustion
Selling Exhaustion
Price
540
520
500
480
460
440
2025-03
2025-05
2025-07
2025-09
2025-11
2026-01
2026-03
1e7
Vol MA (20)
Volume
Volume
1.75
1.50
1.25
1.00
0.75
0.50
0.25
0.00
Date

DABUR.NS - Candlestick Classification Summary

═══ CANDLESTICK CLASSIFICATION ═══:	
Latest Classification:	**No Control**
Recent Trend Score (10-day avg):	0.10
:	
Distribution:	
No Control:	138
Buyer Control:	41
Seller Control:	41
Seller Strong Control:	4
Buyer Strong Control:	4

DABUR.NS - Candlestick Classification
Seller Strong Control
Seller Control
No Control
Buyer Control
Buyer Strong Control
Price
560
540
520
500
480
460
1e7
Volume
1.5
1.0
0.5
0.0
2025-06-18
2025-07-14
2025-08-07
2025-09-04
2025-09-30
2025-10-28
2025-11-24
2025-12-18
2026-01-14
2026-02-10
Date

Multi-Timeframe Supertrend Analysis

Timeframe	Status	Value	Last Price	Signal Date
1 Week	**DOWNTREND (Sell)**	522.64	478.6	2025-10-27
1 Day	**DOWNTREND (Sell)**	517.9	478.6	2026-02-02
15 Min	**DOWNTREND (Sell)**	482.52	478.55	2026-03-02

Multi-Timeframe MACD Analysis

Timeframe	Trend	Momentum	Signal
1 Week	**Bearish**	Strengthening	Bearish Crossover (Sell)
1 Day	**Bearish**	Strengthening	No Signal
15 Min	**Bearish**	Strengthening	Bearish Crossover (Sell)

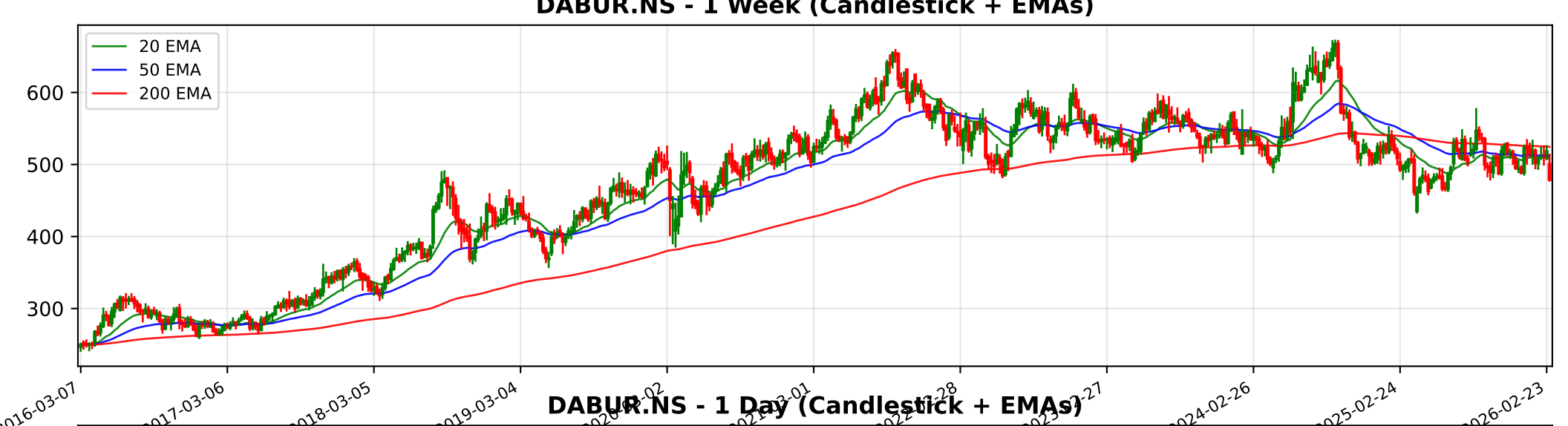
DABUR.NS - 1 Week (Candlestick + EMAs)
20 EMA
50 EMA
200 EMA
600
500
400
300
2016-03-07
2017-03-06
2018-03-05
2019-03-04
2024-02-26
2025-02-24
2026-02-23

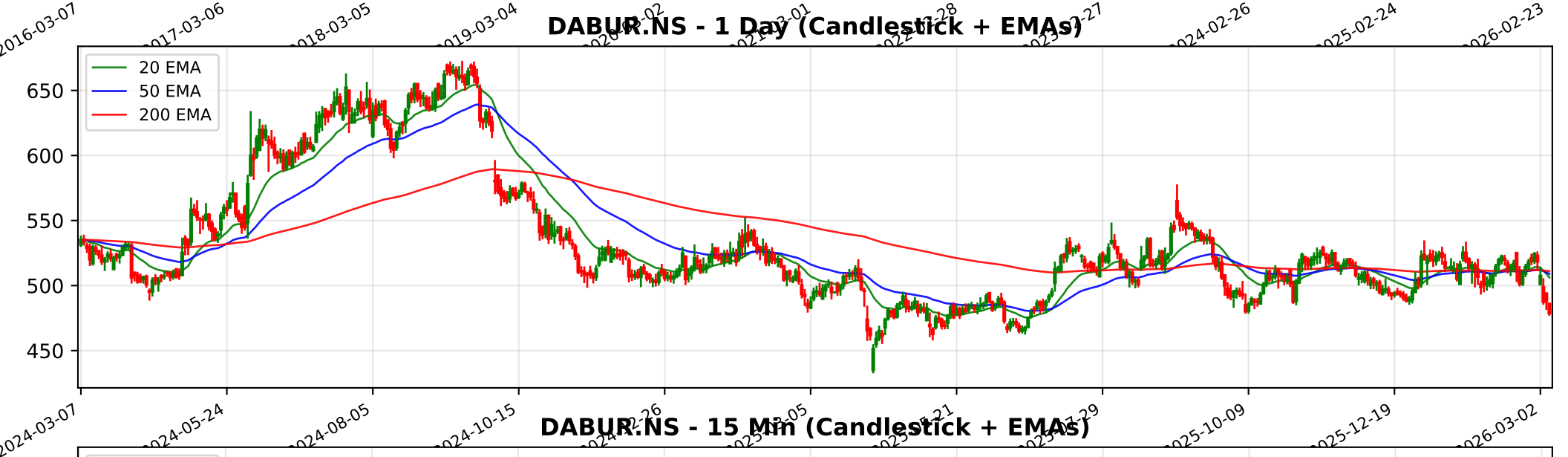
DABUR.NS - 1 Day (Candlestick + EMAs)
20 EMA
50 EMA
200 EMA
650
600
550
500
450
2024-03-07
2024-05-24
2024-08-05
2024-10-15
2025-10-09
2025-12-19
2026-03-02

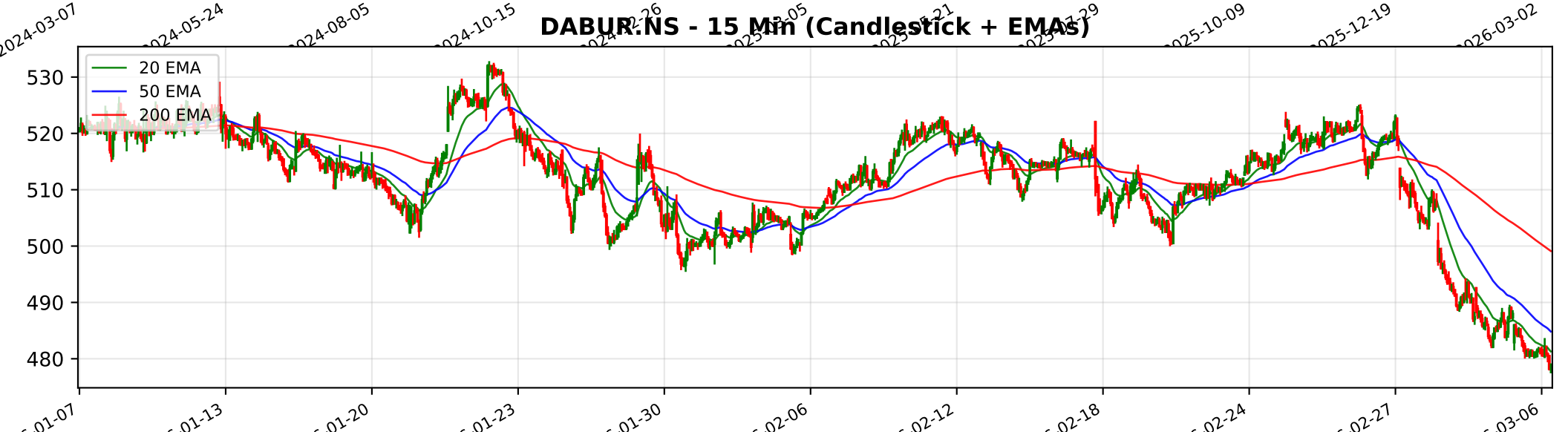
DABUR.NS - 15 Min (Candlestick + EMAs)
20 EMA
50 EMA
200 EMA
530
520
510
500
490
480
01-13
01-20
01-23
01-30
02-06
02-12
02-18
02-24
02-27
03-06

Trendlyne Snapshot - DABUR_main

Markets Baskets Alerts F&O MF Reports Screeners Subscribe Superstars Portfolio Watchlist Insider Trades Results Data Downloader More

Search Stock, IPO, MF

Login / Sign up

MARKETS / SECTOR : FMCG / INDUSTRY : PERSONAL PRODUCTS / DABUR INDIA LTD.

Dabur India Ltd.

NSE: DABUR | BSE: 500096

Dabur Live Share Price Today, Share Analysis and Chart

Expensive Performer

IRAN WAR IMPACT The impact of the Iran-Israel conflict and broader Middle East tensions on Dabur India Ltd. is primarily Negative to Neutral. While the company maintains positive growth in the region, the geopolitical situation presents significant operation... Read More

478.60 -9.30 (-1.91%)

1.2M NSE+BSE Volume

NSE 06 Mar, 2026 3:31 PM (IST)

Watchlist Portfolio Alert My Notes

Overview FORECASTER STOCK REPORT Buy Sell Zone F&O Financials News Reports Technicals Shareholding Deals Corporate Actions Alerts About

Dabur Key Metrics

Preset Metrics: Preset Metrics

My Metrics: Default

Market Capitalization	84,888.8	PE TTM	46	PEG TTM	16.7	Price to Book	
High in industry		Above industry Median		High in industry		Above industry Median	
Institutional holding current Qtr %	28.4	Revenue Growth Qtr YoY %	6.1	Operating Revenue growth TTM %	3.5	Net Profit Qtr Growth YoY %	
Above industry Median		Below industry Median		Below industry Median		Low in industry	
Net Profit TTM Growth %	2.8	Operating Profit Margin Qtr %	20.6	Operating Profit Margin TTM %	18.6	Piotroski Score	
Below industry Median		Below industry Median		Below industry Median		Below industry Median	
Rel Perf vs Nifty50 quarter%	0.5	Rel Perf vs Sector quarter%	-2.5	ROE Annual %	16.4		
				Below industry Median			

Key Metrics
DVM
Price Chart
Forecaster
Financials
Technicals
Shareholding
Deals
Documents
Corporate actions
Company Profile

Not logging in is like peeking through a glass

Sign up to watchlist your stocks, set up custom views and track your portfolio

LOG IN / SIGN UP NOW

SEE ALL FEATURES >

Trendlyne Snapshot - DABUR_forecaster

Markets Baskets Alerts F&O MF Reports Screeners Subscribe Superstars Portfolio Watchlist Insider Trades Results Data Downloader More

Search Stock, IPO, MF

Login / Sign up

MARKETS / SECTOR : FMCG / INDUSTRY : PERSONAL PRODUCTS / DABUR INDIA LTD.

Dabur India Ltd.

NSE: DABUR | BSE: 500096

Expensive Performer

Download real time STOCK REPORT

478.60 -9.30 (-1.91%)

1.2M NSE+BSE Volume

NSE 06 Mar, 2026 3:31 PM (IST)

Watchlist Portfolio Alert My Notes

Overview FORECASTER STOCK REPORT Buy Sell Zone F&O Financials News Reports Technicals Shareholding Deals Corporate Actions Alerts About

Dabur - DABUR - stock price prediction, stock forecast, target price, analyst ratings from 37 analysts

Dabur has a share price target of Rs 551, revenue growth forecast of 5.2%, and profit growth estimate of 8.0% for FY26, based on top 37 analyst calls.

Upgrade Your Plan

You need to upgrade your subscription plan to access this feature

Upgrade Now Sign in
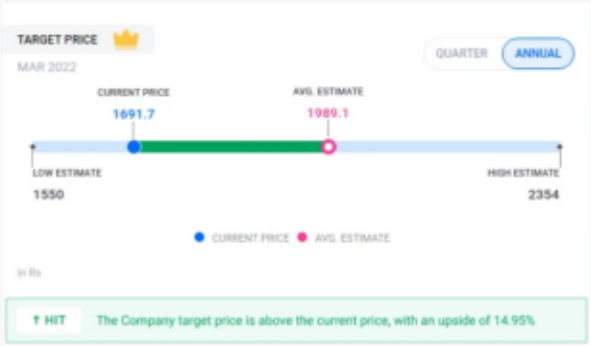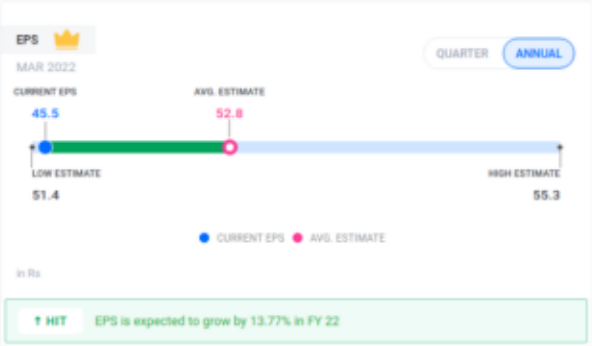
SAMPLE DATA BELOW