© 2026 Stock Research. All Rights Reserved.

Strategic Trading Analysis

Based on the detailed multi-indicator report provided, here is the positional trade analysis for DIVISLAB.NS.

Step 1: Audit the Data

- **Data Present:** Comprehensive multi-timeframe price charts (Weekly, Daily, 15-min), Moving Averages (EMA 20, 50, 200), Bollinger Bands and Volatility Squeeze metrics, MACD, RSI, Supertrend, detailed volume analysis (distribution days/exhaustion), fundamental summaries, and third-party analyst consensus/targets.
- **Data Missing:** Order book depth and specific macroeconomic or thematic sector catalysts (though quantitative Relative Strength against the Pharma index is included).
- **Confidence Level:** High. The 25-page report offers robust confluence across price action, momentum, volatility, and volume, providing a complete technical footprint for positional decision-making.

Step 2: Analyze the Setup

- **Price Structure & Moving Averages:** The stock is currently priced at 6329.00 and is sitting immediately above a heavily compressed moving average cluster (EMA 20 at 6298, EMA 50 at 6290, and EMA 200 at 6232). This indicates a major battleground for trend direction, with the EMA 200 serving as a hard line in the sand for the multi-month uptrend.
- **Volatility Squeeze:** The most actionable technical feature is the severe volatility contraction. The Bollinger Band Width is at a historically tight 0.0741, triggering 18 consecutive Volatility Squeeze signals since late December. This signifies an impending, explosive directional move.
- **Momentum & Volume Warning Signs:** While the daily trend remains technically bullish, momentum is stalling. The Daily MACD histogram is weakening, RSI is flat (52), and the volume analysis explicitly flags recent "Distribution Days" alongside a "Buying Exhaustion" signal. Furthermore, the higher-timeframe Weekly chart shows a bearish MACD and a Supertrend Sell signal.
- **Confluence:** We have a coiled spring resting on major structural support. While the long-term trend and fundamental acceleration lean bullish, the recent distribution volume and weekly bearish momentum mean front-running this squeeze is overly aggressive. A risk-averse positional trader must wait for the squeeze to resolve upward.

Step 3: Formulate the Recommendation

NO (Do not enter at current market price. Wait for the volatility squeeze to resolve to the upside).

Given the risk-averse mandate and the mixed higher-timeframe signals, entering inside the squeeze before a confirmed breakout exposes capital to unnecessary sideways chop or a potential breakdown. However, this is a prime watchlist candidate.

Conditional Plan (Potential Setup):* **Condition to Buy:** A confirmed daily close above **6450** accompanied by above-average volume. This confirms the bullish resolution of the Volatility Squeeze and overrides recent selling pressure.* **Entry Price:** ~6450 (Triggered only upon breakout confirmation).* **Stop Loss: 6190** (A hard stop placed safely below the daily 200 EMA of 6232 and the recent consolidation floor. A break below this invalidates the long-term uptrend).* **Take Profit: 6860 - 7000** (This aligns perfectly with the current Trendlyne analyst consensus target of 6866 and the prior major swing highs, offering a risk-to-reward ratio of roughly 1:1.5 to 1:2 and a ~8-10% positional upside).

© 2026 Stock Research. All Rights Reserved.

Candlestick Classification Analysis

As a seasoned Candlestick Trader utilizing the provided classification algorithm, here is my professional interpretation of the **DIVISLAB.NS** price action and my prediction for its future movement.

1. Current Candlestick State & Recent Trend

Based on the **Candlestick Classification Summary (Page 20)** and the visual data on the **Candlestick Classification Chart (Page 21)**:* **Latest Classification: No Control (0)*** **Recent Trend Score (10-day avg): 0.10**

A 10-day average score of 0.10 is incredibly close to absolute neutral. It tells us that over the last two weeks, neither buyers nor sellers have been able to establish dominance. The chart on Page 21 visually confirms this: the far right edge is dominated by **Grey candles (No Control)** with a few scattered light green (+1) and light red (-1) candles.

2. Algorithmic Breakdown of the Recent Price Action

Applying your specific 5-step classification logic to the recent cluster of "No Control" candles:

- **Step 1 (Body Strength):** The bodies of the recent daily candles are very small relative to the stock's Average True Range (ATR). This scores a 0 (weak body, <0.5 ATR), indicating a severe lack of directional conviction from participants.
- **Steps 2 & 3 (Close Position & Wicks):** We can see prominent wicks on both sides of these recent small bodies. According to the system's logic, wicks represent *failed attempts* and rejections. The fact that price tries to push up and down but ultimately closes near the open confirms massive intraday indecision.
- **Step 4 (Volume Multiplier):** Looking at the volume sub-chart on Page 21, the volume during this recent right-hand cluster is visibly declining and mostly average-to-low. Because "price without volume is half the story," the low volume applies a 0.6x weakening multiplier to any slight directional bias, forcing the final classification firmly into the "No Control" (0) territory.

3. Broader Context & Market Psychology

To predict the future, we must look at what preceded this "No Control" phase. * **The Run-Up:** Previously, we saw a strong recovery rally characterized by prominent **Dark Green candles (Buyer Strong Control, +2)** supported by massive volume spikes. Buyers were aggressively stepping in, closing near the highs.* **The Current State (Exhaustion):** The sudden shift from "Buyer Control" to an extended period of "No Control" at the top of a range is a classic signature of **Buying Exhaustion**. The buyers who aggressively drove the price up are now stepping back, taking profits, or unwilling to pay higher premiums. However, the distinct lack of **Dark Red (Seller Strong Control)** indicates that short-sellers or panicking longs haven't aggressively taken over either.

4. Future Price Prediction

Prediction: Short-term Pullback / Sideways Consolidation

© 2026 Stock Research. All Rights Reserved.

Here is how the future price action is most likely to unfold:1. **Immediate Drift:** Because upward momentum has evaporated (evidenced by the 0.10 trend score and fading volume), the path of least resistance in the immediate short-term is a downward drift or flat sideways chop. We are witnessing a distribution/breather phase.2. **Lack of Panic:** Because we are not seeing Seller Strong Control (-2) on high volume, a violent crash is not currently indicated by the candlesticks. Instead, expect a slow bleed.3. **Where to watch for the next move:** The price is likely to drift lower to test the conviction of the buyers at previous support zones (likely around the **6000-6150** level, where we previously saw high-volume Buyer Control candles emerge on the chart).

Actionable Trader Outlook: I would not initiate new long positions here. The candlestick algorithm is screaming "Indecision/Exhaustion." You should wait on the sidelines until you see a new **Buyer Strong Control (+2)** candle with a large body closing near its high on >1.3x average volume, proving that institutional buyers have returned to defend the trend. If a **Seller Strong Control (-2)** candle prints here, it will confirm a deeper trend reversal is underway.

News & Analyst Targets

Here is the latest research and news breakdown for **Divi's Laboratories Ltd. (DIVISLAB)** as of the first week of March 2026:

1) Latest News for DIVISLAB This Week

- **Surge in Derivatives Activity:** DIVISLAB saw a notable 10.4% spike in open interest in its derivatives segment this week. This surge indicates heightened market activity and shifting investor directional bets within the pharma sector.
- **Major Block Trades:** The stock recently witnessed significant institutional activity on the NSE. Block trades included an exchange of ~89,698 shares at INR 6,302.5 (worth INR 56.5 crore) and another block of ~79,936 shares at INR 6,296 (worth INR 50.3 crore).
- **Regulatory Clearance:** Divi's Laboratories successfully completed a U.S. FDA general CGMP (Current Good Manufacturing Practice) inspection at its Unit 1 facility in Choutuppal, a strong positive for its operational compliance.
- **Technical Sentiment:** The stock's technical landscape is currently mixed. While it experienced a marginal price decline closing the week near the INR 6,320-INR 6,412 range, analysts note a complex interplay of mildly bearish and consolidation indicators.

2) Brokerage Upgrades or Downgrades

The analyst sentiment for DIVISLAB has been highly polarized going into early 2026. While long-term fundamentals remain solid, near-term margin pressures have led to several cautious actions:* **Goldman Sachs** recently maintained a **Neutral** rating but revised its target price to INR 6,050.* **Axis Capital** maintained a **Reduce** stance with a price target of INR 6,660.* **Kotak** held firm on its **Sell** rating, keeping a conservative target of INR 5,500.* On the bullish side, **JPMorgan** maintained an **Overweight** rating with a target of INR 7,300, and **Jefferies** kept a **Buy** rating with a target of INR 8,000.

© 2026 Stock Research. All Rights Reserved.

3) Direct and Indirect News Impacting DIVISLAB

- **Earnings Miss & Margin Pressure:** Divi's Q3 FY26 profit fell short of street estimates despite revenue growing to INR 2,692 crores (INR 26B). The bottom-line hit was primarily driven by elevated raw material costs, although management expects pricing and availability to stabilize over the next six months.
- **Impact of Indian Labor Code:** A notable indirect headwind was India's new labor code changes, which forced Divi's Laboratories to take a one-off labor charge of INR 74 crore, directly eating into its recent quarterly profits.
- **Export Headwinds:** The company recently reported a 30% month-over-month decline in CO (Customs/Origin) exports. This has raised some short-term concerns regarding international sales velocity.
- **Segment Performance Divergence:** The *generics segment* is experiencing sluggish growth and intense pricing pressure. However, this is being offset by strong progress in *custom synthesis* and *peptide projects* (which are seeing volume growth and ongoing capacity expansions) alongside a robust *nutraceuticals* division.

4) Latest Targets from Analysts and Brokerages

Below is a summary of the most recent price targets (updated Jan-Mar 2026) issued by the analyst community:

Brokerage Firm	Current Rating / Stance	Target Price (INR)	Date of Action
Jefferies	Buy	INR 8,000	Jan 2026
JPMorgan	Overweight	INR 7,300	Feb 2026
Axis Capital	Reduce	INR 6,660	Feb 2026
Trendlyne Consensus	Hold / Mixed	~INR 6,445	Feb 2026
Goldman Sachs	Neutral	INR 6,050	Feb 2026
Kotak	Sell	INR 5,500	Feb 2026

(Note: DIVISLAB is currently trading in the INR 6,300 - INR 6,400 range. The broad gap between Kotak's INR 5,500 and Jefferies' INR 8,000 highlights the market's split view on whether the ongoing peptide synthesis investments will rapidly outpace the current generic pricing pressures.)

Stock Detailed Analysis Report

DIVISLAB.NS

Current Price: ₹6329.00

Generated: 2026-03-07 11:42

DIVISLAB.NS - 3 Year Daily Price Chart

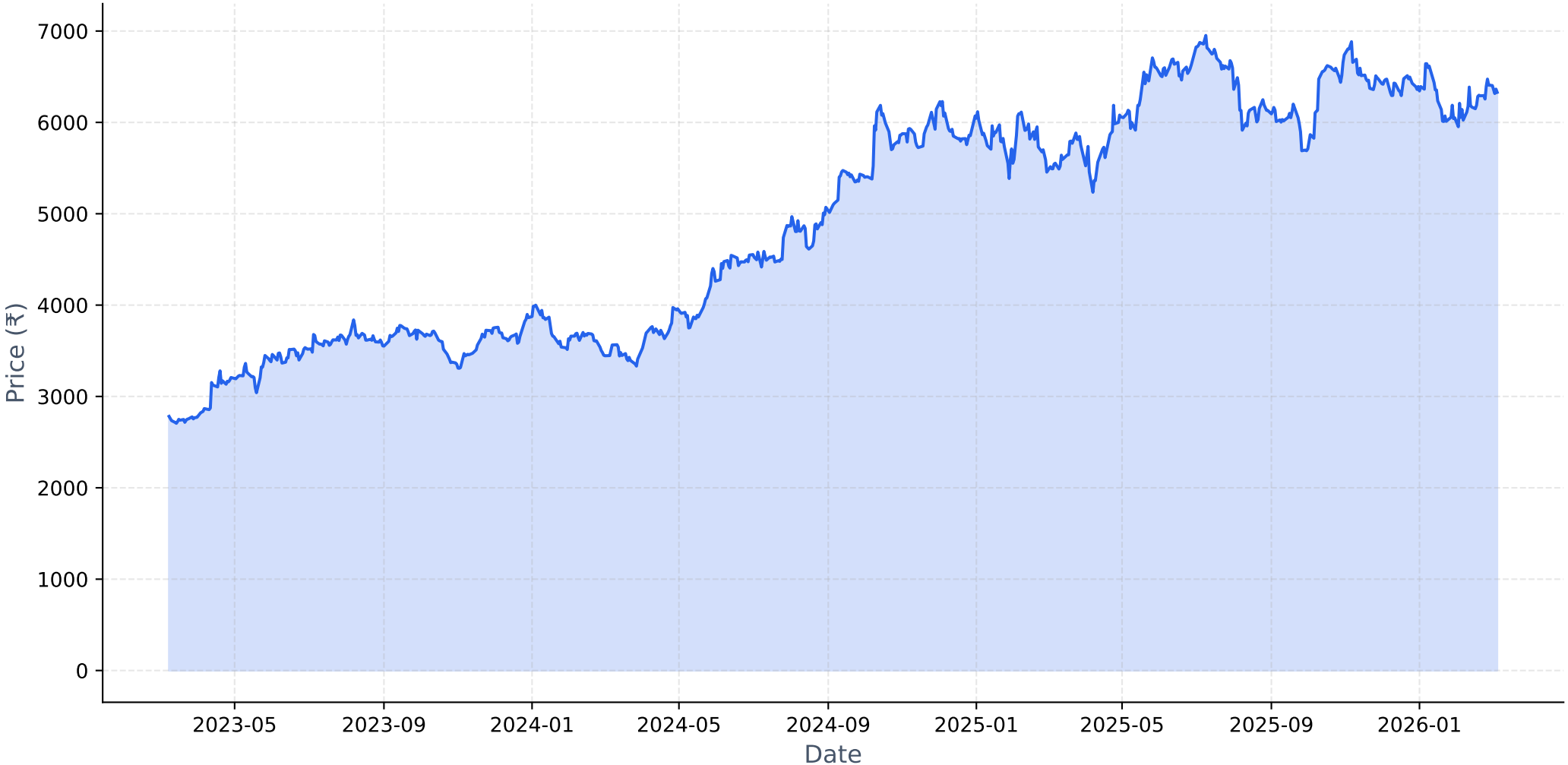

Long-term Fundamental Analysis (4 Years)

Metric	Is Growing?	Accelerating?	1Y Growth	3Y CAGR
Revenue	Yes	Yes	19.61%	1.95%
Net Income	No	Yes	36.94%	-9.55%
ROE	No	Yes	24.15%	-16.61%
EPS	No	Yes	36.93%	-9.55%

Short-term Fundamental Analysis (6 Quarters)

Metric	Is Growing?	Recent QoQ	Avg QoQ
Revenue	Yes	8.05%	2.93%
Net Income	Yes	6.97%	4.30%
ROE	Yes	18.95%	18.95%
EPS	Yes	7.27%	13.81%

DIVISLAB.NS - Relative Strength Analysis

═══ OVERVIEW ═══:	
Benchmark Index:	^CNXPHARMA
Sector:	Pharma
Classification:	**Emerging Leader**
RS Score:	49.4/100
:	
═══ RS RATIOS ═══:	
1M RS:	**1.007 [Leader]**
3M RS:	**0.976 [Neutral]**
6M RS:	**0.974 [Neutral]**
1Y RS:	**1.005 [Leader]**
:	
═══ TURNAROUND ANALYSIS ═══:	
Turnaround Status:	**Not Detected**
:	
SIGNAL CRITERIA::	
✓ **Emerging RS:**	1M (1.007) > 3M (0.976)
✓ **Medium-term Lagging:**	6M=0.974 (≤1.0)
✗ **Performance Improving:**	**Not improving**

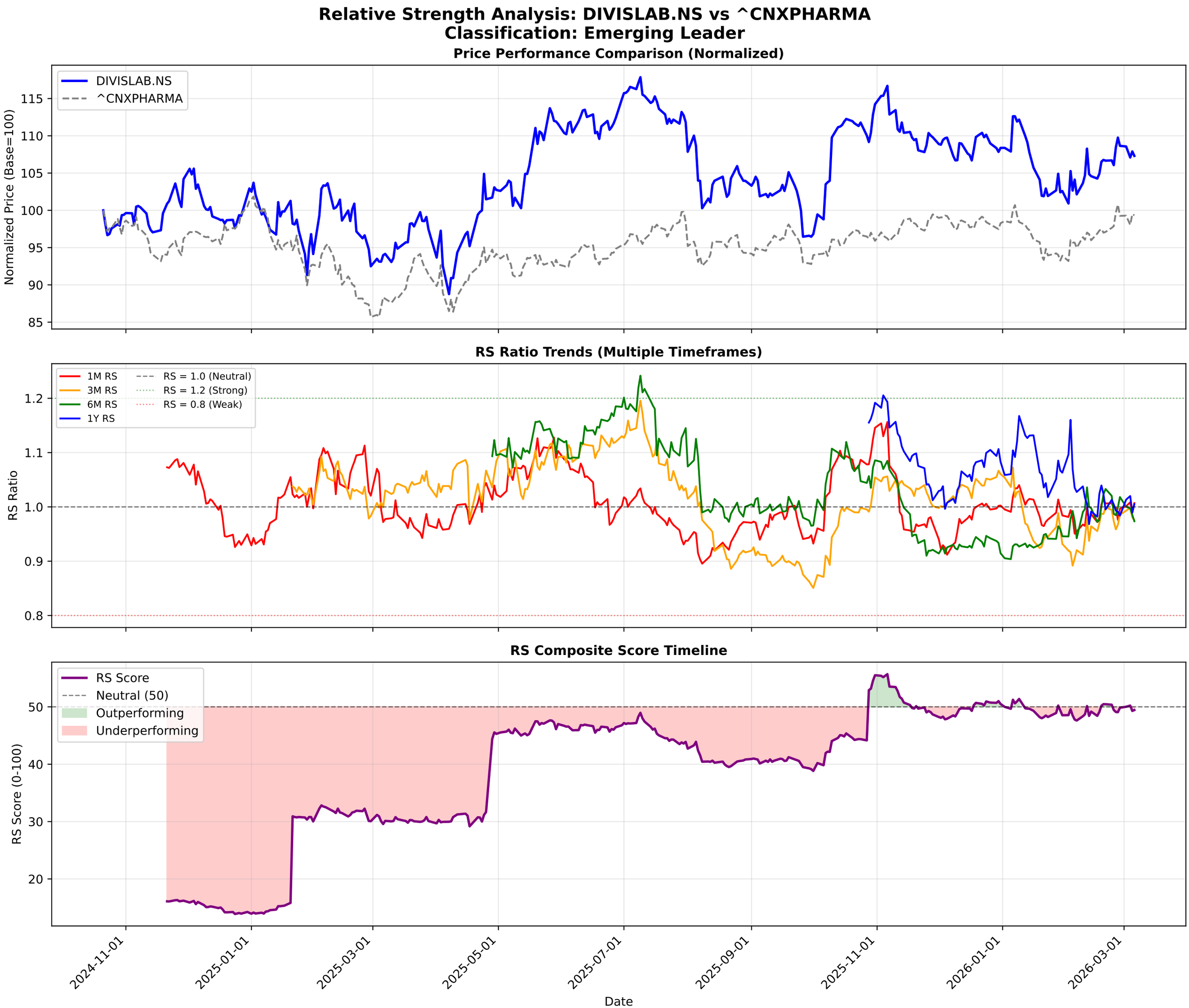
Relative Strength Analysis: DIVISLAB.NS vs ^CNXPHARMA
Classification: Emerging Leader
Price Performance Comparison (Normalized)
DIVISLAB.NS
^CNXPHARMA
Normalized Price (Base=100)
115
110
105
100
95
90
85
RS Ratio Trends (Multiple Timeframes)
1M RS
3M RS
6M RS
1Y RS
RS = 1.0 (Neutral)
RS = 1.2 (Strong)
RS = 0.8 (Weak)
RS Ratio
1.2
1.1
1.0
0.9
0.8
RS Composite Score Timeline
RS Score
Neutral (50)
Outperforming
Underperforming
RS Score (0-100)
50
40
30
20
2024-11-01
2025-01-01
2025-03-01
2025-05-01
2025-07-01
2025-09-01
2025-11-01
2026-01-01
2026-03-01
Date

DIVISLAB.NS - EMA Crossover Summary

EMA 20:	6298.56
EMA 50:	6290.01
EMA 200:	6232.88
Trend Status:	**Strong Uptrend**
Golden Cross Date:	2024-04-09 00:00:00+05:30
Golden Cross Price:	3764.60

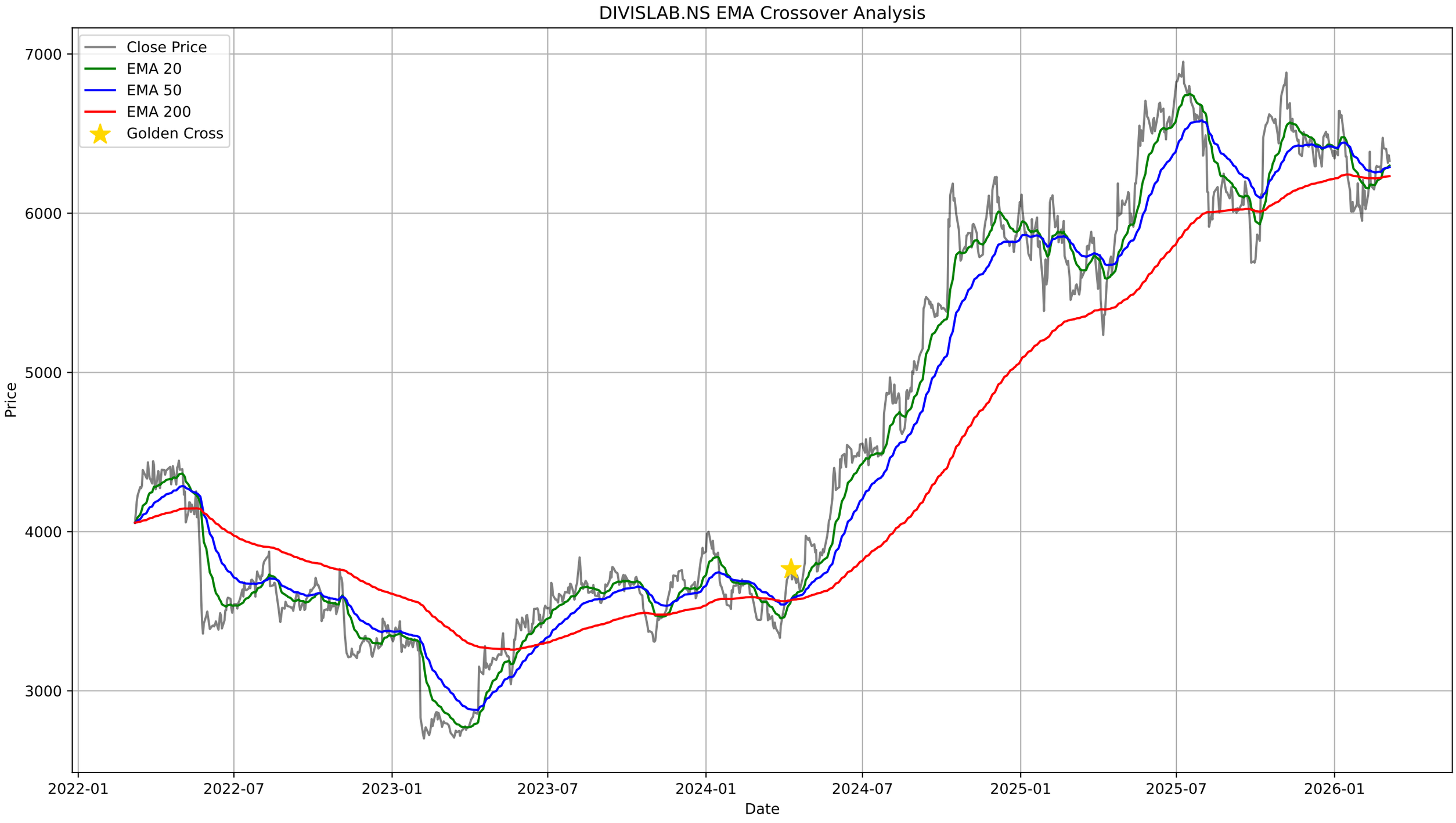
DIVISLAB.NS EMA Crossover Analysis
Close Price
EMA 20
EMA 50
EMA 200
Golden Cross
Price
7000
6000
5000
4000
3000
Date
2022-01
2022-07
2023-01
2023-07
2024-01
2024-07
2025-01
2025-07
2026-01

DIVISLAB.NS - Bollinger Bands Summary

Current Price:	6329.00
Upper Band:	6507.56
Middle Band (SMA 20):	6275.12
Lower Band:	6042.69
%B:	0.6159
Band Width:	0.0741
Status:	Upper Half
Signal:	None

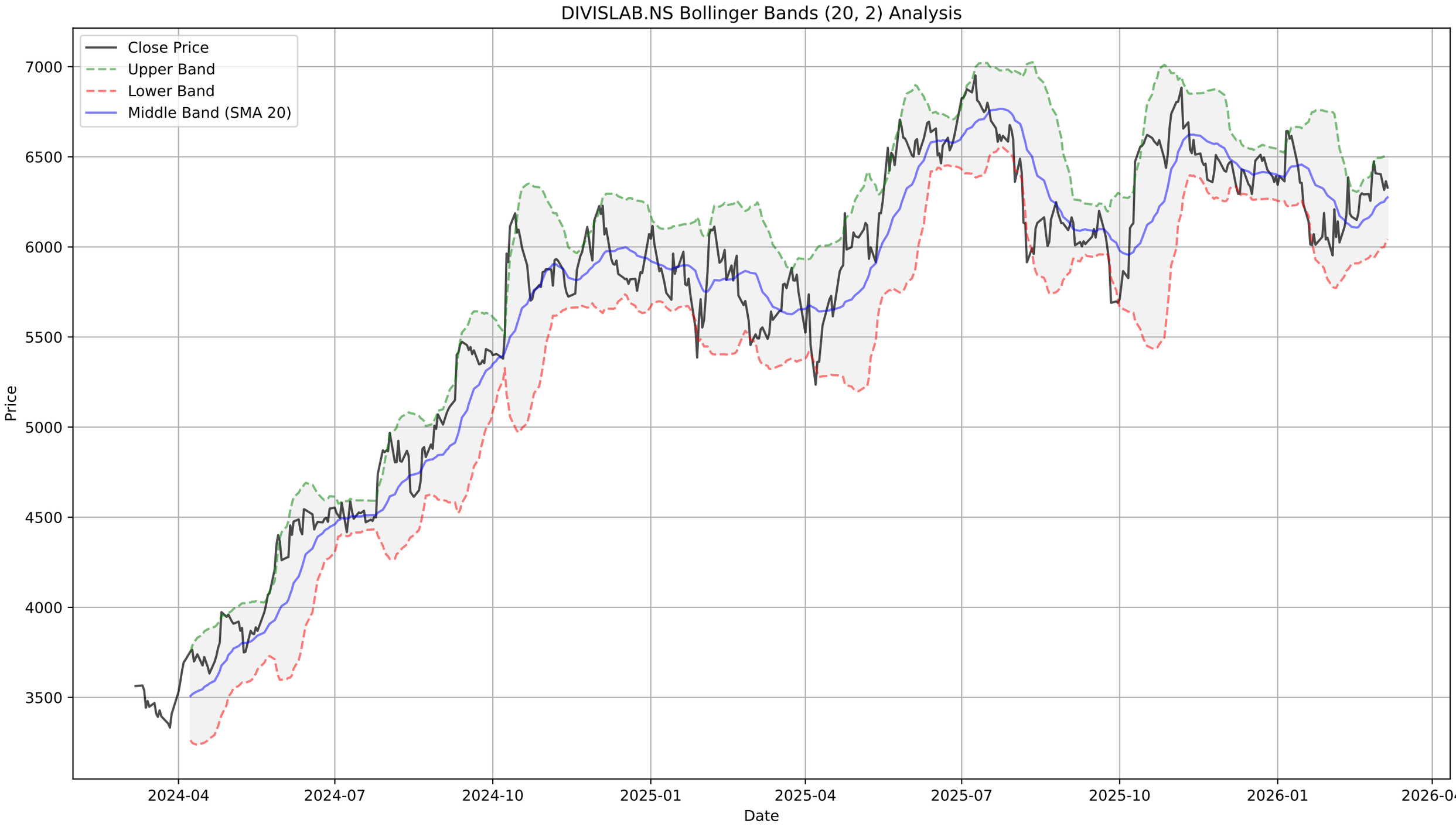
DIVISLAB.NS Bollinger Bands (20, 2) Analysis
Close Price
Upper Band
Lower Band
Middle Band (SMA 20)
Price
7000
6500
6000
5500
5000
4500
4000
3500
2024-04
2024-07
2024-10
2025-01
2025-04
2025-07
2025-10
2026-01
2026-04
Date

DIVISLAB.NS - Supertrend Summary

Status:	**UPTREND (Buy)**
Supertrend Value:	5989.21
Signal Identified On:	2026-02-25

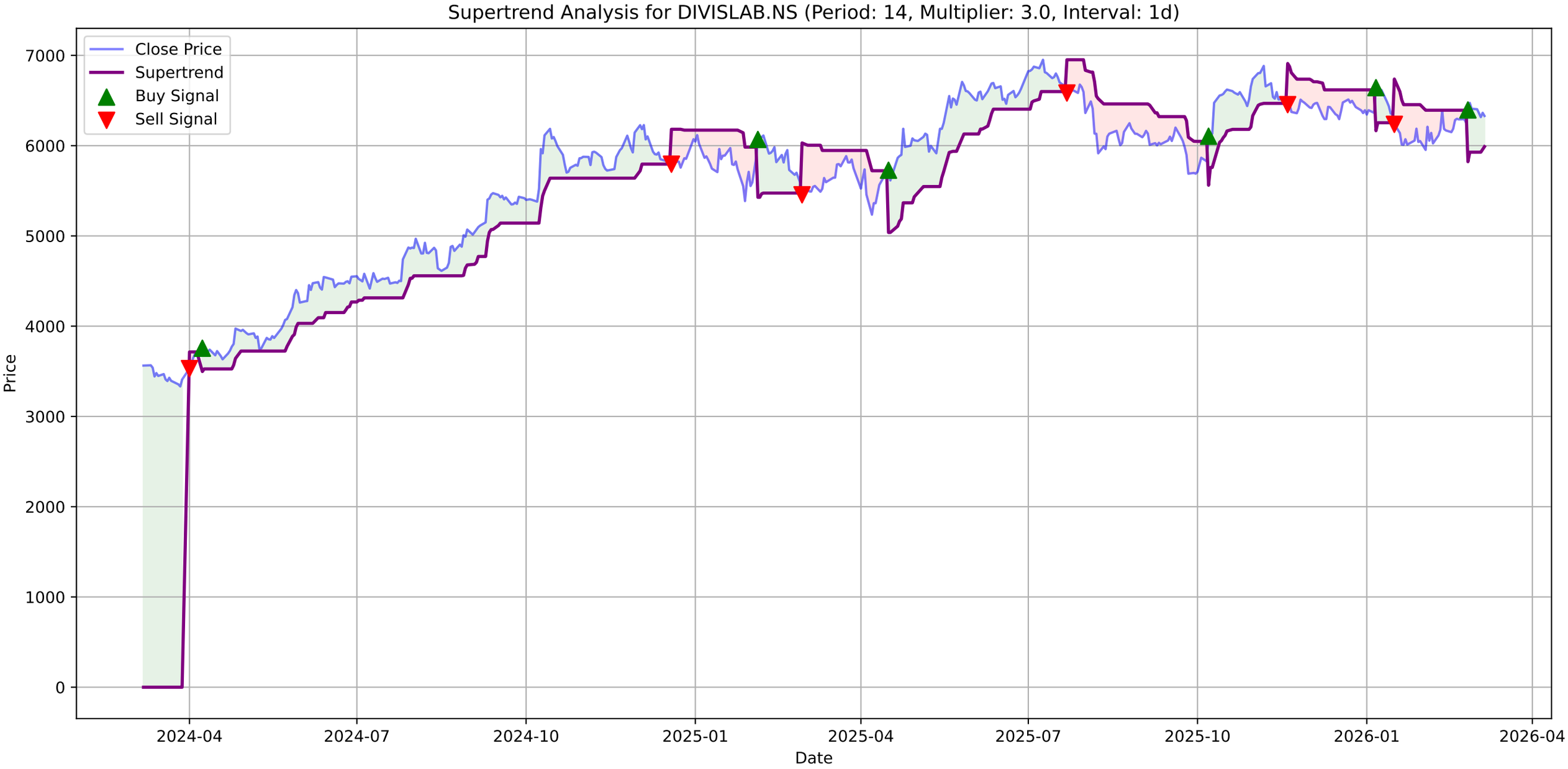
Supertrend Analysis for DIVISLAB.NS (Period: 14, Multiplier: 3.0, Interval: 1d)
Close Price
Supertrend
Buy Signal
Sell Signal
Price
Date
7000
6000
5000
4000
3000
2000
1000
0
2024-04
2024-07
2024-10
2025-01
2025-04
2025-07
2025-10
2026-01
2026-04

DIVISLAB.NS - MACD Summary

MACD Line:	40.77
Signal Line:	29.52
Histogram:	11.25
Trend:	**Bullish**
Momentum:	**Weakening**
Signal:	None

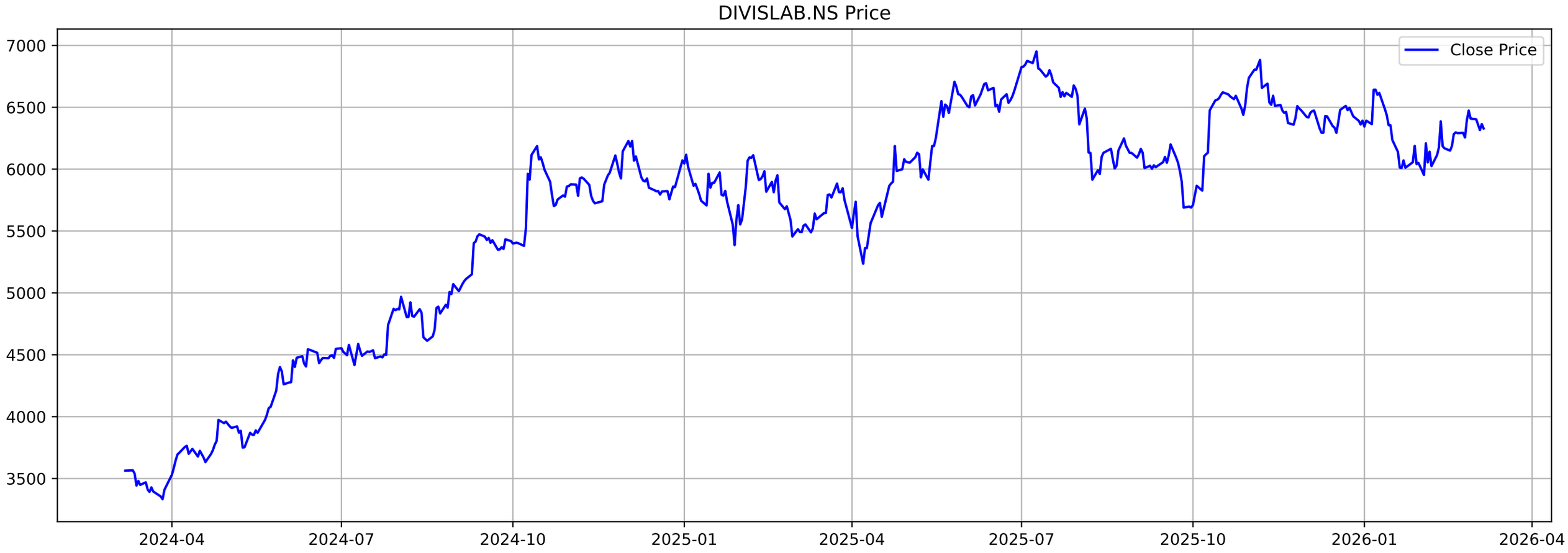
DIVISLAB.NS Price
Close Price
7000
6500
6000
5500
5000
4500
4000
3500
2024-04
2024-07
2024-10
2025-01
2025-04
2025-07
2025-10
2026-01
2026-04

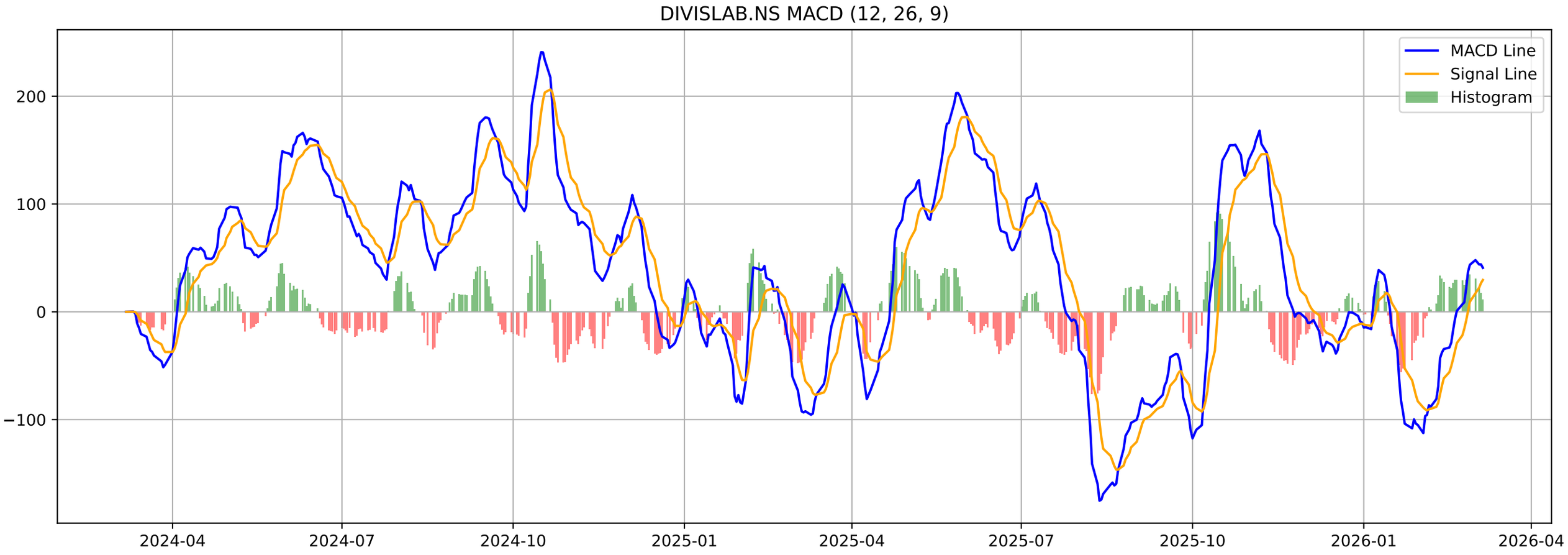
DIVISLAB.NS MACD (12, 26, 9)
MACD Line
Signal Line
Histogram
200
100
0
−100
2024-04
2024-07
2024-10
2025-01
2025-04
2025-07
2025-10
2026-01
2026-04

DIVISLAB.NS - Volatility Squeeze Summary

BB Width:	0.0741
ATR:	127.4286
Total Signals:	18
Signal 1:	BB Squeeze at 2025-12-30 00:00:00+05:30 (Price: 6360.50)
Signal 2:	BB Squeeze at 2025-12-31 00:00:00+05:30 (Price: 6392.50)
Signal 3:	BB Squeeze at 2026-01-01 00:00:00+05:30 (Price: 6344.00)
Signal 4:	BB Squeeze at 2026-01-02 00:00:00+05:30 (Price: 6392.50)
Signal 5:	BB Squeeze at 2026-01-05 00:00:00+05:30 (Price: 6363.50)

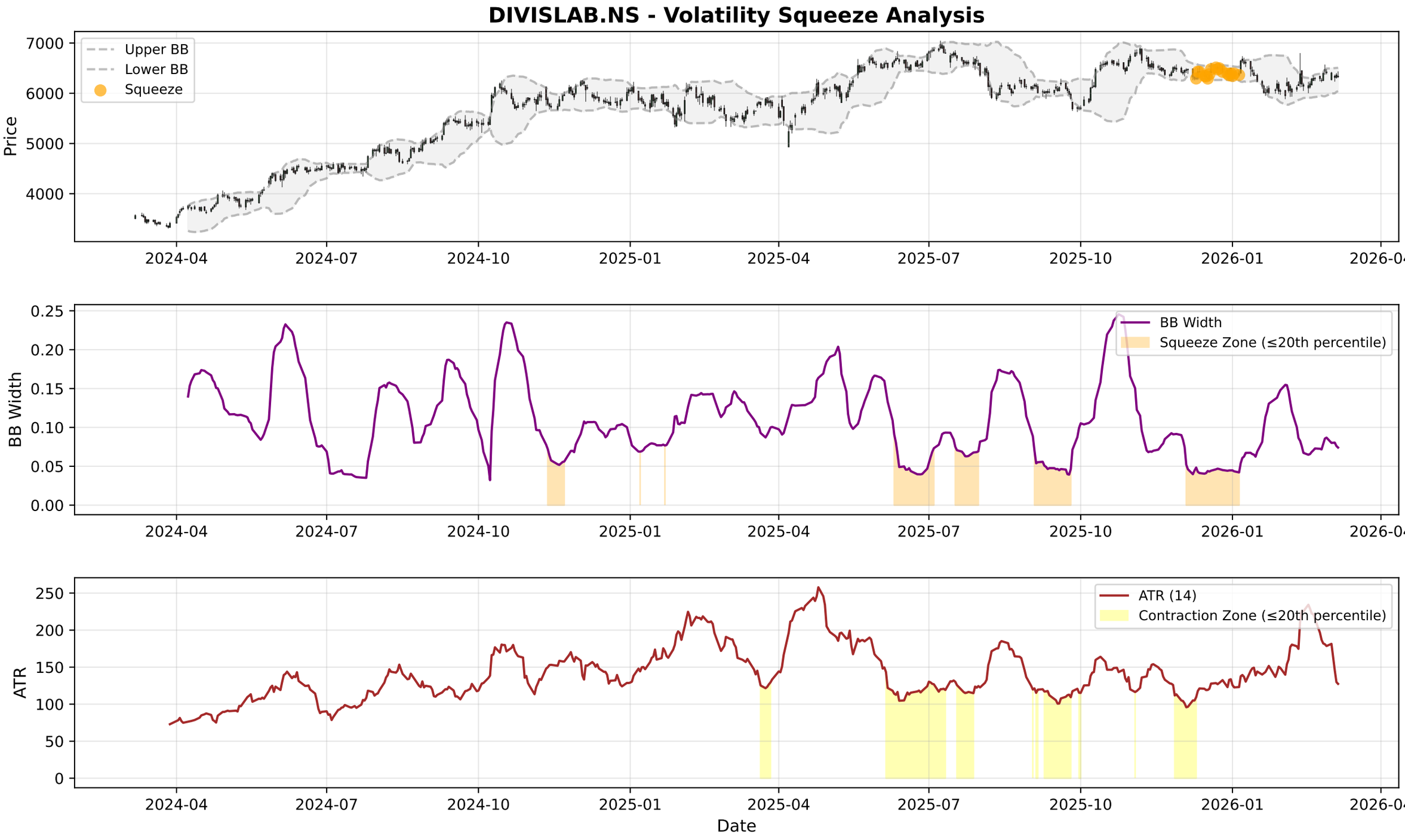
DIVISLAB.NS - Volatility Squeeze Analysis
Upper BB
Lower BB
Squeeze
Price
7000
6000
5000
4000
2024-04
2024-07
2024-10
2025-01
2025-04
2025-07
2025-10
2026-01
2026-04
BB Width
Squeeze Zone (≤20th percentile)
0.25
0.20
0.15
0.10
0.05
0.00
ATR (14)
Contraction Zone (≤20th percentile)
ATR
250
200
150
100
50
0
Date

DIVISLAB.NS - RSI-Volume Summary

Current RSI:	52.42
Current Volume:	269349
Volume MA 20:	378601
Bullish Divergences:	1
Bearish Divergences:	2
Bullish Div 1:	Date: 2025-12-17 00:00:00+05:30, Price: 6293.00
Bearish Div 1:	Date: 2024-04-09 00:00:00+05:30, Price: 3764.60
Bearish Div 2:	Date: 2024-07-10 00:00:00+05:30, Price: 4587.77

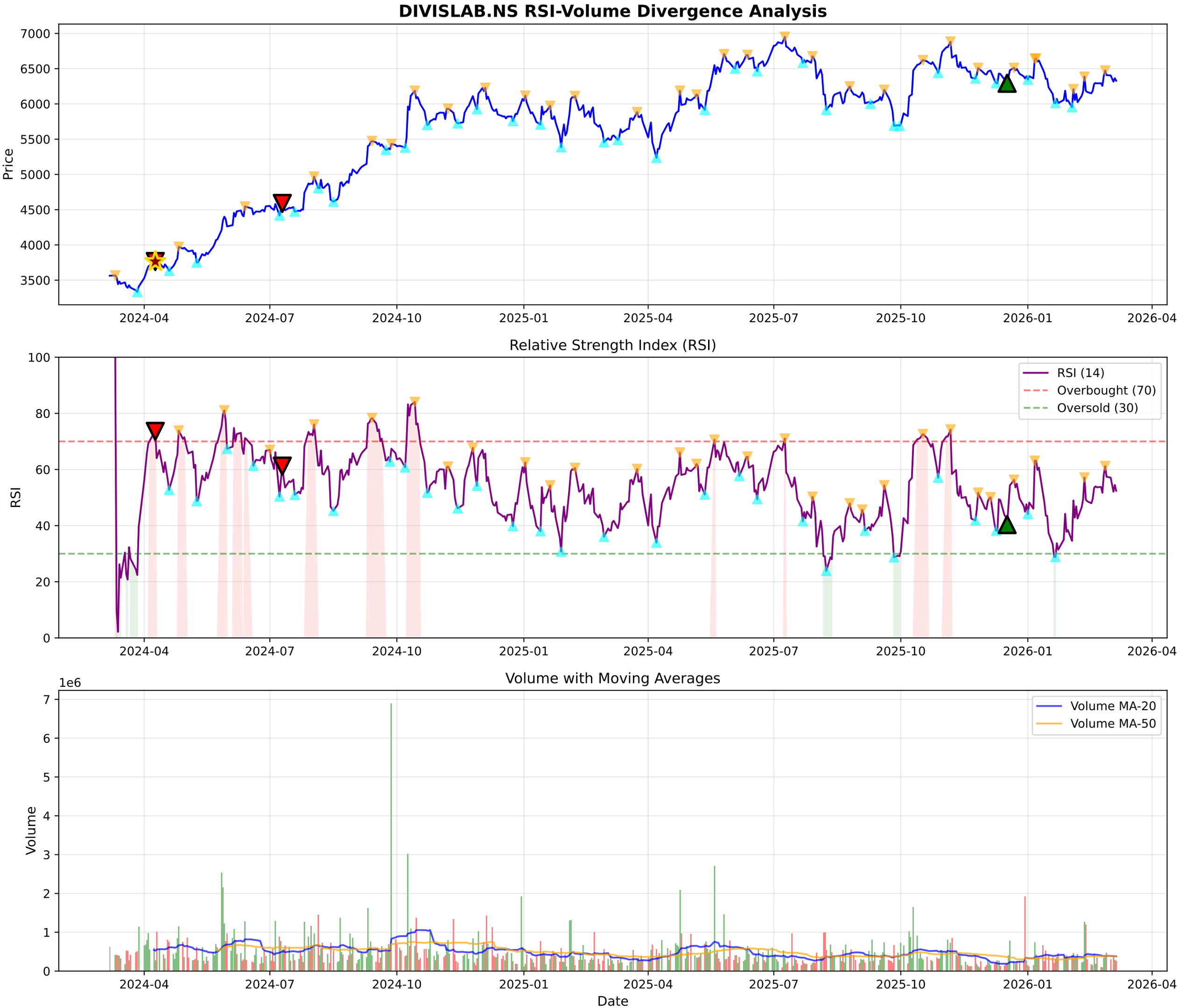
DIVISLAB.NS RSI-Volume Divergence Analysis
Price
7000
6500
6000
5500
5000
4500
4000
3500
2024-04
2024-07
2024-10
2025-01
2025-04
2025-07
2025-10
2026-01
2026-04
Relative Strength Index (RSI)
RSI
100
80
60
40
20
0
RSI (14)
Overbought (70)
Oversold (30)
Volume with Moving Averages
1e6
Volume
7
6
5
4
3
2
1
0
Volume MA-20
Volume MA-50
Date

DIVISLAB.NS - Volume Analysis

═══ VOLUME ANALYSIS ═══:	
Status:	**30 Signals Detected**
:	
2025-12-30 [-]:	Distribution Day
2026-01-14 [-]:	Distribution Day
2026-01-23 [-]:	Distribution Day
2026-02-26 [+]:	**Buying Exhaustion (Bearish Div)**
2026-02-27 [-]:	Distribution Day

DIVISLAB.NS - Volume Analysis
Close Price
Peaks
Troughs
Distribution
Climax Churn
Buying Exhaustion
Selling Exhaustion
Price
7000
6750
6500
6250
6000
5750
5500
5250
2025-03
2025-05
2025-07
2025-09
2025-11
2026-01
2026-03
1e6
Vol MA (20)
Volume
2.5
2.0
1.5
1.0
0.5
0.0
Date

DIVISLAB.NS - Candlestick Classification Summary

═══ CANDLESTICK CLASSIFICATION ═══:	
Latest Classification:	**No Control**
Recent Trend Score (10-day avg):	0.10
:	
Distribution:	
No Control:	115
Seller Control:	54
Buyer Control:	52
Buyer Strong Control:	4
Seller Strong Control:	3

DIVISLAB.NS - Candlestick Classification
Seller Strong Control
Seller Control
No Control
Buyer Control
Buyer Strong Control
Price
7000
6800
6600
6400
6200
6000
5800
5600
1e6
Volume
2.0
1.5
1.0
0.5
0.0
2025-06-18
2025-07-14
2025-08-07
2025-09-04
2025-09-30
2025-10-28
2025-11-24
2025-12-18
2026-01-14
2026-02-10
Date

Multi-Timeframe Supertrend Analysis

Timeframe	Status	Value	Last Price	Signal Date
1 Week	**DOWNTREND (Sell)**	6695.25	6329.0	2026-01-19
1 Day	**UPTREND (Buy)**	5989.21	6329.0	2026-02-25
15 Min	**DOWNTREND (Sell)**	6392.07	6329.0	2026-03-06

Multi-Timeframe MACD Analysis

Timeframe	Trend	Momentum	Signal
1 Week	**Bearish**	Weakening	No Signal
1 Day	**Bullish**	Weakening	No Signal
15 Min	**Bearish**	Strengthening	No Signal

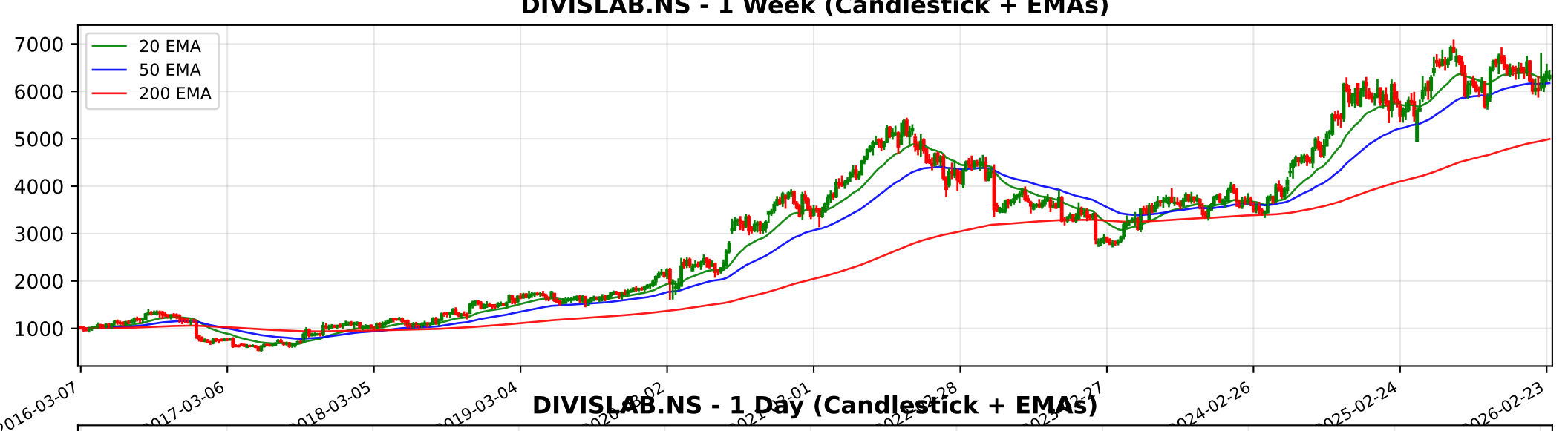
DIVISLAB.NS - 1 Week (Candlestick + EMAs)
20 EMA
50 EMA
200 EMA
7000
6000
5000
4000
3000
2000
1000
2016-03-07
2017-03-06
2018-03-05
2019-03-04
2024-02-26
2025-02-24
2026-02-23

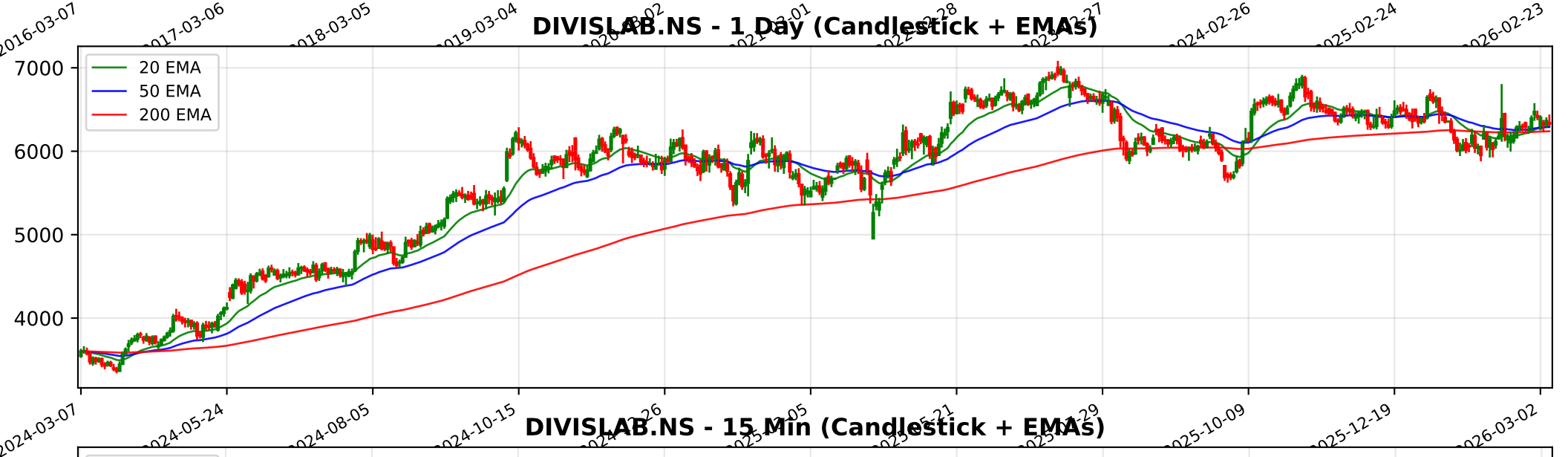
DIVISLAB.NS - 1 Day (Candlestick + EMAs)
20 EMA
50 EMA
200 EMA
7000
6000
5000
4000
2024-03-07
2024-05-24
2024-08-05
2024-10-15
2025-10-09
2025-12-19
2026-03-02

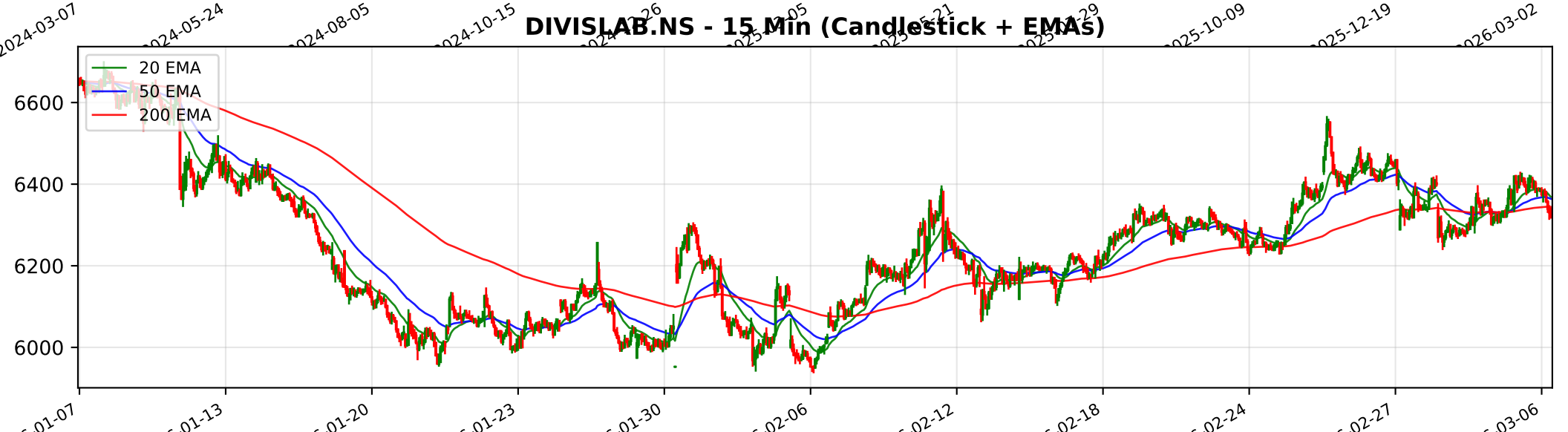
DIVISLAB.NS - 15 Min (Candlestick + EMAs)
20 EMA
50 EMA
200 EMA
6600
6400
6200
6000
01-13
01-20
01-23
01-30
02-06
02-12
02-18
02-24
02-27
03-06

Trendlyne Snapshot - DIVISLAB_main

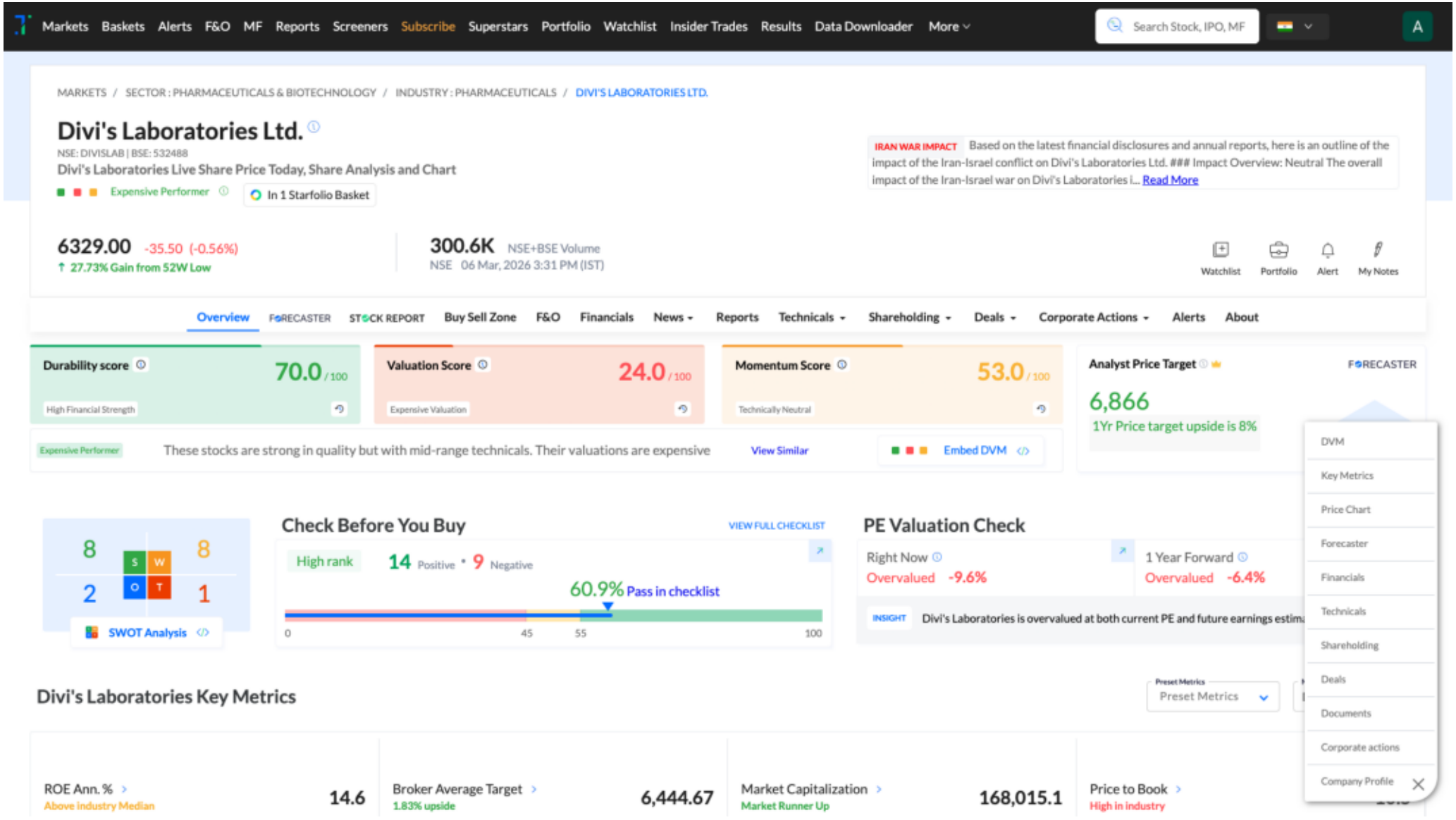

Trendlyne Snapshot - DIVISLAB_forecaster

Markets Baskets Alerts F&O MF Reports Screeners Subscribe Superstars Portfolio Watchlist Insider Trades Results Data Downloader More

Search Stock, IPO, MF

MARKETS / SECTOR : PHARMACEUTICALS & BIOTECHNOLOGY / INDUSTRY : PHARMACEUTICALS / DIVI'S LABORATORIES LTD.

Divi's Laboratories Ltd.

NSE: DIVISLAB | BSE: 532488

Expensive Performer

In 1 Starfolio Basket

Download real time STOCK REPORT

6329.00 -35.50 (-0.56%)

↑ 27.73% Gain from 52W Low

300.6K NSE+BSE Volume

NSE 06 Mar, 2026 3:31 PM (IST)

Watchlist Portfolio Alert My Notes

Overview FORECASTER STOCK REPORT Buy Sell Zone F&O Financials News Reports Technicals Shareholding Deals Corporate Actions Alerts About

Divi's Laboratories - DIVISLAB - stock price prediction, stock forecast, target price, analyst ratings from 31 analysts

Divi's Laboratories has a share price target of Rs 6866, revenue growth forecast of 13.6%, and profit growth estimate of 16.9% for FY26, based on top 31 analyst calls.

Divi's Laboratories FORECASTER - Analyst Estimates

FORECASTER DASHBOARD →

SHARE PRICE TARGET FORECAST — 12 MONTH ESTIMATE

↑ HIT Divi's Laboratories's share price target is above the current price, with an upside of 8.5%

EPS FORECAST — QUARTER ANNUAL

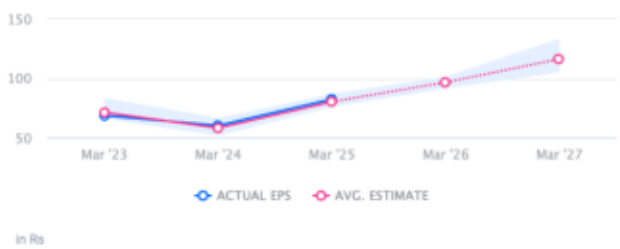

↑ HIT Divi's Laboratories's EPS was higher than average estimate 2 times in past 3 years

CONSENSUS RECOMMENDATION — 31 ANALYST Recommendations

HOLD

The consensus recommendation from 31 analysts for Divi's Laboratories is HOLD