Strategic Trading Analysis
Here is a detailed positional trading analysis based on the provided report for DRREDDY.NS.

Step 1: Audit the Data
* **Data Present:**
  * Daily, Weekly, and 15-Minute price charts.
  * Moving Averages (EMA 20, 50, 200) and Crossover analysis.
  * Momentum indicators (RSI, MACD, Bollinger Bands, Volatility Squeeze).
  * Volume analysis (Distribution days, exhaustion signals).
  * Relative Strength analysis against the benchmark sector (^CNXPHARMA).
  * Trendlyne analyst estimates and fundamental growth metrics.
* **Data Missing:**
  * Broader market context (e.g., NIFTY 50 trend alignment).
  * Detailed institutional ownership changes or immediate upcoming fundamental catalysts (e.g., specific dates for earnings releases or FDA actions).
* **Confidence Level:** **High**. The report is exceptionally comprehensive, providing a robust multi-timeframe view, clear technical indicator values, and volume profile data, which is more than sufficient to evaluate a 1-4 month positional setup.

Step 2: Analyze the Setup
* **Trend Direction:** The price structure is currently in a "Strong <font color='#27ae60'>Uptrend</font>." The stock is trading above its 20, 50, and 200-day EMAs, and recently triggered a Golden Cross (50 EMA crossing above 200 EMA) on February 23, 2026. The multi-timeframe Supertrend is uniformly bullish.
* **Momentum:** Despite the bullish trend, momentum is stalling. The MACD indicates a bullish trend but with "Weakening" momentum as the histogram flattens. Furthermore, the Relative Strength analysis classifies the stock as a "Weakening Leader" (6M RS = 0.979), indicating it is currently lagging its sector peers.
* **Volume & Supply:** This is the most concerning area for immediate entry. The volume analysis indicates 4 recent "Distribution Days" between late February and early March 2026, alongside two "Buying Exhaustion (<font color='#c0392b'>Bearish</font> Div)" signals. This suggests institutional selling pressure or profit-taking near recent highs.
* **Confluence & Probability:** While the technical trend is bullish, the combination of recent distribution days, weakening relative strength, and an analyst consensus price target of INR 1,307 (offering effectively 0% upside from the current INR 1,303.80) significantly reduces the probability of an immediate 5%-15% upward thrust. Overhead supply needs to be absorbed first.

Step 3: Formulate the Recommendation
Recommendation: NO (Wait for Confirmation)
I do not advise entering this stock at the current market price. The presence of distribution days and buying exhaustion signals suggests the stock is vulnerable to a near-term pullback or sideways chop. To achieve a high-probability 5%-15% positional move, we must wait for the stock to absorb this overhead supply and confirm a renewed breakout.

Here is the conditional plan for a safer entry:

* **Condition to Buy:** A daily close above the recent resistance and exhaustion zone of INR 1,330, ideally accompanied by higher-than-average volume. This would invalidate the recent bearish distribution signals and confirm the continuation of the primary uptrend.
* **Entry Price:** INR 1,335 (Trigger point confirming the breakout above resistance).
* **<font color='#c0392b'>Stop Loss</font>:** INR 1,260 (Hard stop placed just below the 50-day EMA of INR 1,263.11. A break below this level would signal a structural trend failure).
* **<font color='#27ae60'>Take Profit</font>:** INR 1,468 (Approx. 10% upside from the hypothetical entry, aligning with positional swing objectives).

Candlestick Classification Analysis

As a seasoned Candlestick Trader, I have analyzed the **DRREDDY.NS** price action using the proprietary 5-step Candlestick Classification algorithm provided.

Here is my professional interpretation of the stock's price movement and the predictive outlook based on Pages 20 and 21 of the report.

1. Macro View: The Personality of DRREDDY.NS
Looking at the **Candlestick Classification Summary (Page 20)**, the most striking data point is the distribution of the candles over the analyzed period:
* **No Control (0):** 115 days
* **Buyer Control (+1):** 59 days
* **Seller Control (-1):** 51 days
* **Strong Control (+2 / -2):** Only 3 days combined.

Interpretation: This stock is heavily prone to choppy, sideways price action and indecision. True momentum days (Strong Control) are incredibly rare. The 10-day average trend score of **0.10** further confirms that right now, the market is in a state of near-perfect equilibrium. Neither buyers nor sellers have the conviction to drive a sustained trend.

2. Micro View: Recent Price Action (Chart Page 21)
Looking at the far right of the chart (Late Jan 2026 to March 2026), we can see a clear narrative unfolding through the lens of our algorithm:

* **The Rally:** Starting in late January from the ~1150 level, we saw a sequence of light green bars (**Buyer Control, +1**). These candles had moderate bodies and decent closes, pushing the price up to the ~1325 resistance zone.
* **The Stall (Current State):** As the price reached the 1300-1325 level, the candles transitioned predominantly to gray (**No Control, 0**).
* **Algorithmic Breakdown of the Current State:**
  * *Step 1 (Base Score):* The bodies of the most recent candles have shrunk significantly relative to the ATR.
  * *Step 3 (Wick Analysis):* We are seeing wicks on both sides of these recent candles. As the algorithm states, this shows *failed attempts* by both buyers to push higher and sellers to push lower.
  * *Step 4 (Volume):* Looking at the volume sub-chart, the volume during this top consolidation has tapered off compared to the earlier rally. Low volume acts as a negative multiplier (0.6x), effectively downgrading any slight bullish or bearish body into a flat "0" (No Control).

3. Future Price Prediction
Based on the candlestick classification system, **the short-term outlook is Neutral to Slightly <font color='#c0392b'>Bearish</font> (Correction/Consolidation).**

Here is why:
1. **Exhaustion at Resistance:** The price has rallied into the 1300-1325 supply zone. Instead of seeing a high-volume breakout (**Buyer Strong Control, +2**), we are seeing consecutive "No Control" candles. In price action trading, when an uptrend meets resistance and prints indecision with dropping volume, it signals **buyer exhaustion**.
2. **Lack of Demand:** Buyers are no longer willing to pay higher prices (hence the small bodies), and the low volume shows institutional players are sitting on the sidelines.

The Probable Move:
The stock is likely to experience a minor pullback or prolonged sideways chop. Because there are no "Seller Strong Control (-2)" signals yet, a violent crash isn't immediately indicated. Instead, expect the price to drift lower to find a support zone where buyers might find value again (likely back toward the 1250-1275 moving average clusters visible in earlier charts).

? Trader's Action Plan:
* **Do not buy the breakout here.** The algorithm clearly shows "No Control" (0). Buying now is gambling on a

breakout that lacks volume and structural conviction.
* **Wait for the trigger:** As a trader using this system, you should wait for the algorithm to print a high-volume **Buyer Control (+1)** or **Buyer Strong Control (+2)** candle breaking *above* 1325 to confirm the next leg up.
* Conversely, if we see a sudden red candle with high volume (**Seller Control, -1 or -2**) closing near its lows (triggering Step 2 of the algorithm), it will confirm the top is in, and a short position or profit-taking would be the optimal play.

News & Analyst Targets
Here is the latest research and news update for Dr. Reddy's Laboratories (DRREDDY), compiled for the week ending March 8, 2026.

1) Latest News for DRREDDY This Week
* **USFDA Clearance for Srikakulam Facility:** On March 4-5, 2026, the US Food and Drug Administration (USFDA) issued an Establishment Inspection Report (EIR) for Dr. Reddy's Srikakulam manufacturing facility. The USFDA classified the inspection outcome as 'Voluntary Action Indicated' (VAI) and officially closed the inspection.
* **US DOJ Closes FCPA Inquiry:** On March 6, 2026, it was announced that the United States Department of Justice (DOJ) officially closed its inquiry into Dr. Reddy's under the Foreign Corrupt Practices Act (FCPA) without recommending any enforcement action.
* **Analyst and Investor Meetings:** Management scheduled important strategic group meetings with analysts and institutional investors on March 4, 2026 (hosted by Ambit Capital in Hyderabad) and a virtual meeting on March 5, 2026 (organized by Goldman Sachs).
* **Biosimilar Advancement:** In late February/early March, the USFDA accepted Dr. Reddy's Biologics License Application (BLA) for its Abatacept biosimilar for review, moving the company closer to launching a lucrative biologic drug in the U.S. market.
* **Leadership Resignation:** Sushrut Kulkarni, the Global Head of IPDO (Integrated Pharmaceutical Development Organization) and a senior management member, stepped down from his position in mid-February 2026.

2) Upgrades and Downgrades from Brokerages
* **Recent Brokerage Actions:** Analyst sentiment remains largely mixed, leaning toward a **"Hold"** to **"Moderate Buy."** Over the past 90 days, MarketBeat tracking shows 1 upgrade and 2 downgrades for the stock.
* **Nomura and Jefferies Updates:** Earlier this quarter (January 2026), Nomura adjusted its price target upward to INR 1,600 (keeping a 'Buy' rating), while Jefferies lowered its target to INR 1,040 (keeping an 'Underperform' rating).
* **Current Consensus Distribution:** According to recent data tracking covering domestic markets, broker ratings are widely distributed: 7 Strong Buy, 10 Buy, 10 Hold, 7 Sell, and 4 Strong Sell.
* **AI Analyst Rating:** TipRanks' AI Analyst "Spark" currently rates the US ADR (NYSE: RDY) as an **"Outperform"** due to strong core fundamentals (profitability, growth, and low leverage), though it notes some near-term risks regarding margin pressures.

3) News Directly or Indirectly Impacting DRREDDY
* **Direct Positive Impact (Regulatory Overhang Removal):** The dual regulatory clearances this week-the USFDA closing the Srikakulam plant inspection with a VAI status and the DOJ dropping the FCPA investigation-are massive direct catalysts. They remove significant legal risks and ensure steady manufacturing and supply capabilities for the crucial North American market.
* **Direct Impact (US Expansion):** The progression of the Abatacept biosimilar application highlights Dr. Reddy's strategic push into the high-margin U.S. autoimmune and biologics markets. If approved, this will act as a major long-term revenue driver to offset traditional generic price erosion.
* **Indirect Impact (Market Rotation):** Despite posting robust corporate fundamentals, the stock's short-term price momentum has faced some indirect headwinds due to a broader rotation of investor capital within the Indian market. Cash has temporarily been shifting toward PSU banks and IT sector stocks, keeping the pharma index relatively subdued.

4) Latest Analyst Targets
Below is a compilation of the latest price targets from the analyst community and institutional brokerages.

Note: DRREDDY trades on both the National Stock Exchange of India (NSE: DRREDDY) in INR (INR) and the New York Stock Exchange (NYSE: RDY) as an ADR in USD ($).

Brokerage / Platform	Market / Ticker	Latest Target Price	Rating / Stance
Nomura	NSE: DRREDDY	INR 1,600.00	Buy
Trendlyne Consensus	NSE: DRREDDY	INR 1,314.44	Hold / Moderate Buy
Orunodoi Research	NSE: DRREDDY	INR 1,240.00 - INR 1,360.00	Long-Term Hold
Jefferies	NSE: DRREDDY	INR 1,040.00	Underperform
MarketBeat Consensus	NYSE: RDY (ADR)	$16.90	Hold
TipRanks Consensus	NYSE: RDY (ADR)	$15.00	Buy / Outperform
DirectorsTalk Range	NYSE: RDY (ADR)	$11.42 - $16.85	Hold

Stock Detailed Analysis Report

DRREDDY.NS

Current Price: ₹1303.80

Generated: 2026-03-07 11:41

DRREDDY.NS - 3 Year Daily Price Chart

Long-term Fundamental Analysis (4 Years)

Metric	Is Growing?	Accelerating?	1Y Growth	3Y CAGR
Revenue	Yes	Yes	16.61%	14.94%
Net Income	Yes	No	1.54%	33.87%
ROE	Yes	No	-14.55%	11.09%
EPS	Yes	No	1.26%	33.68%

Short-term Fundamental Analysis (6 Quarters)

Metric	Is Growing?	Recent QoQ	Avg QoQ
Revenue	Yes	-0.89%	1.09%
Net Income	No	-15.82%	-3.18%
ROE	No	-18.96%	-6.95%
EPS	Yes	-10.88%	4.80%

DRREDDY.NS - Relative Strength Analysis

═══ OVERVIEW ═══:	
Benchmark Index:	^CNXPHARMA
Sector:	Pharma
Classification:	**Weakening Leader**
RS Score:	50.5/100
:	
═══ RS RATIOS ═══:	
1M RS:	**1.013 [Leader]**
3M RS:	**1.018 [Leader]**
6M RS:	**0.979 [Neutral]**
1Y RS:	**1.035 [Leader]**
:	
═══ TURNAROUND ANALYSIS ═══:	
Turnaround Status:	**Not Detected**
:	
SIGNAL CRITERIA::	
✗ **Emerging RS:**	**Not accelerating**
✓ **Medium-term Lagging:**	6M=0.979 (≤1.0)
✗ **Performance Improving:**	**Not improving**

Relative Strength Analysis: DRREDDY.NS vs ^CNXPHARMA
Classification: Weakening Leader

Price Performance Comparison (Normalized)

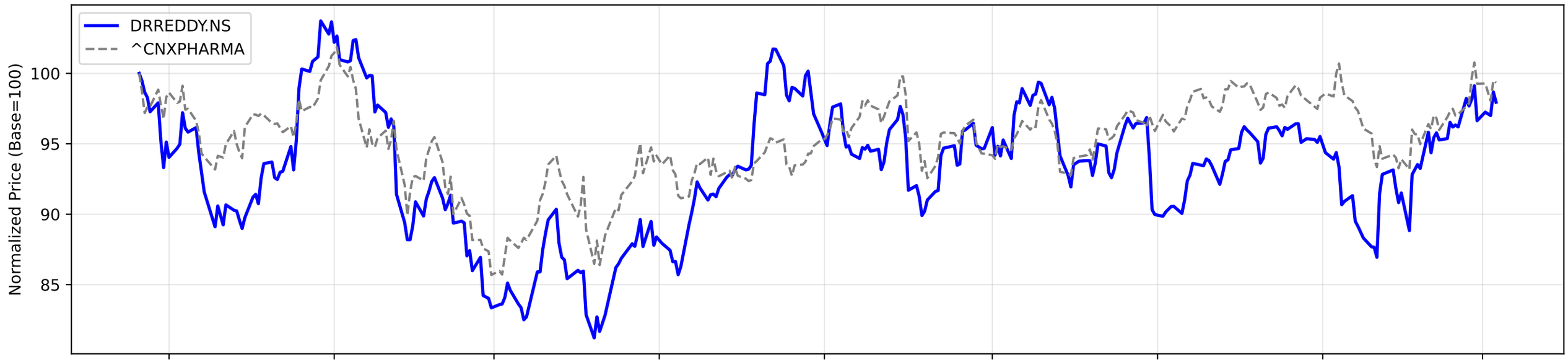

RS Ratio Trends (Multiple Timeframes)

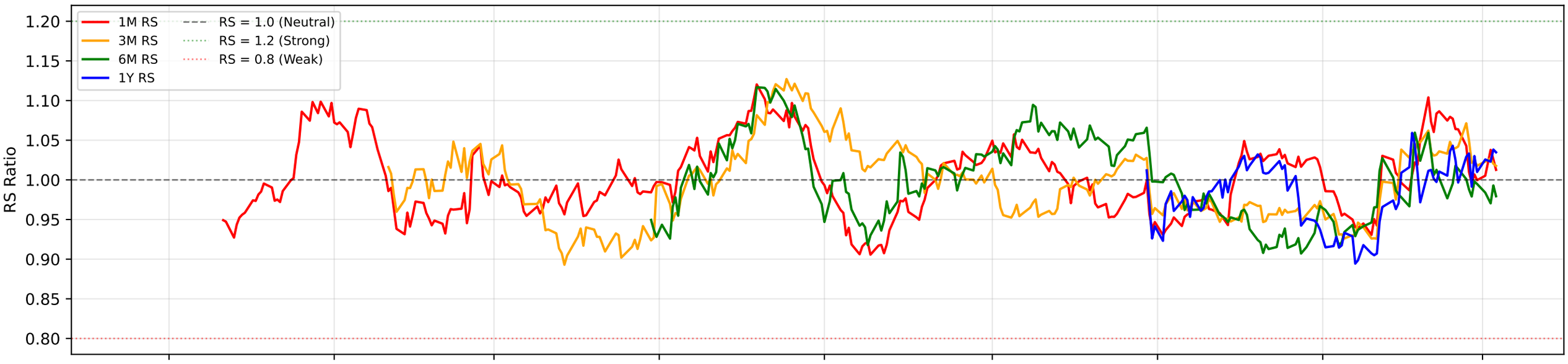

RS Composite Score Timeline

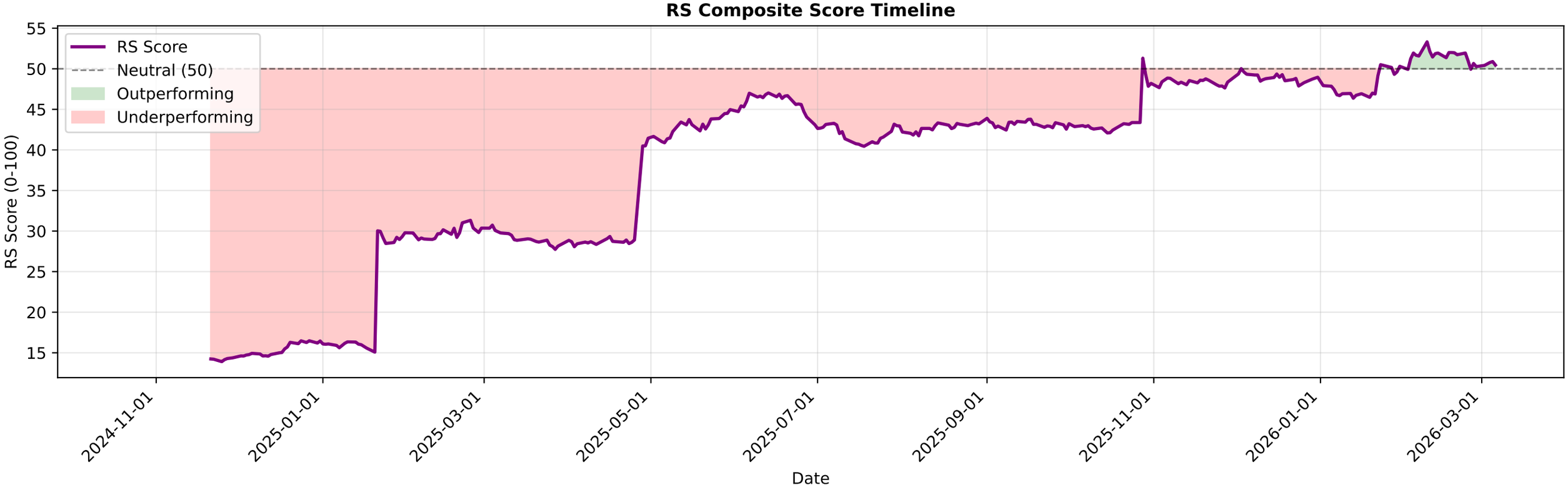

DRREDDY.NS - EMA Crossover Summary

EMA 20:	1283.50
EMA 50:	1263.11
EMA 200:	1250.99
Trend Status:	**Strong Uptrend**
Golden Cross Date:	2026-02-23 00:00:00+05:30
Golden Cross Price:	1307.40

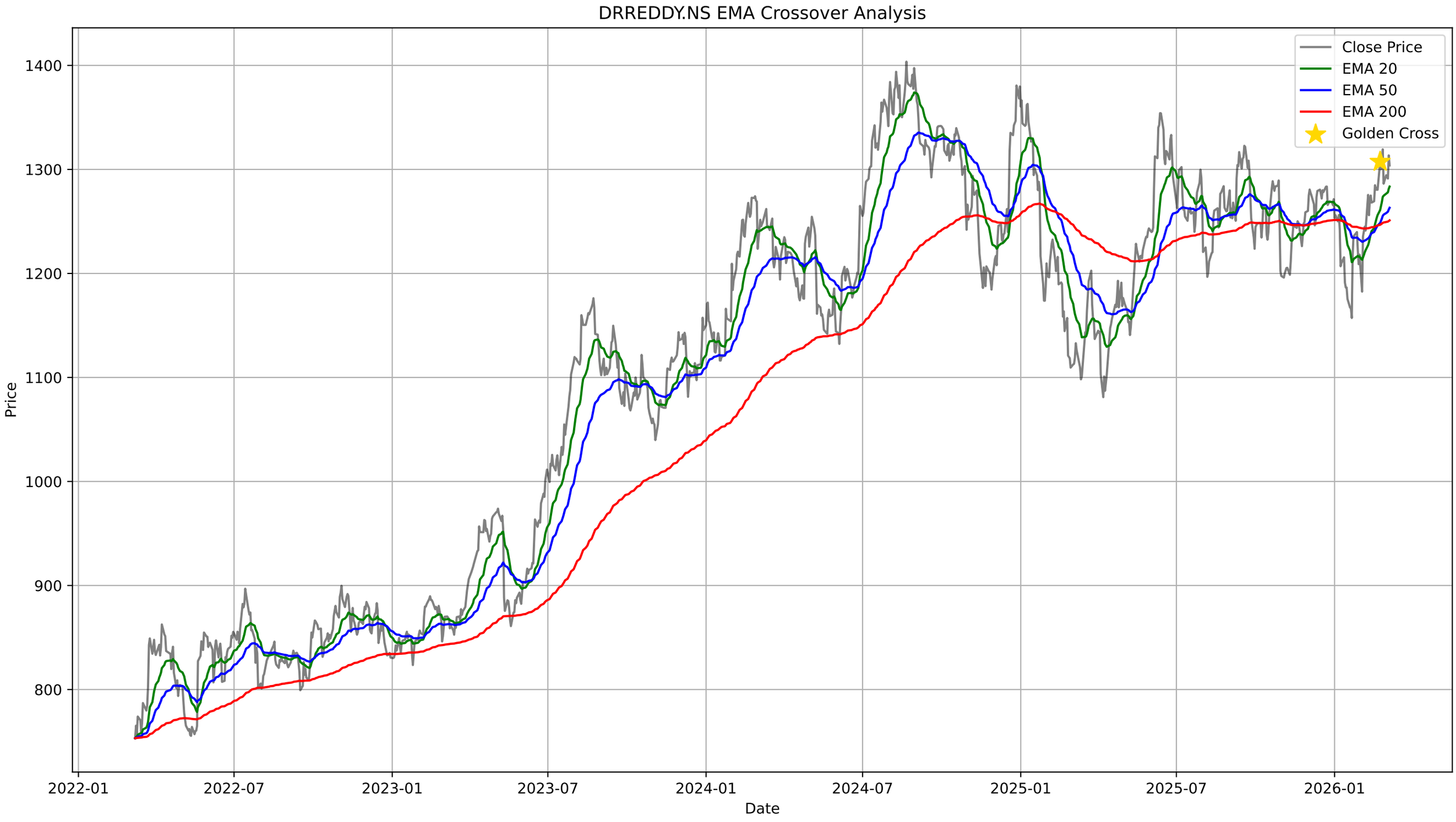
DRREDDY.NS EMA Crossover Analysis
Close Price
EMA 20
EMA 50
EMA 200
Golden Cross
Price
Date
1400
1300
1200
1100
1000
900
800
2022-01
2022-07
2023-01
2023-07
2024-01
2024-07
2025-01
2025-07
2026-01

DRREDDY.NS - Bollinger Bands Summary

Current Price:	1303.80
Upper Band:	1324.79
Middle Band (SMA 20):	1285.29
Lower Band:	1245.79
%B:	0.7343
Band Width:	0.0615
Status:	Upper Half
Signal:	None
Recent Signal 1:	**Buy Signal at 2026-01-12 00:00:00+05:30**
Recent Signal 2:	**Buy Signal at 2026-01-13 00:00:00+05:30**
Recent Signal 3:	**Buy Signal at 2026-01-14 00:00:00+05:30**

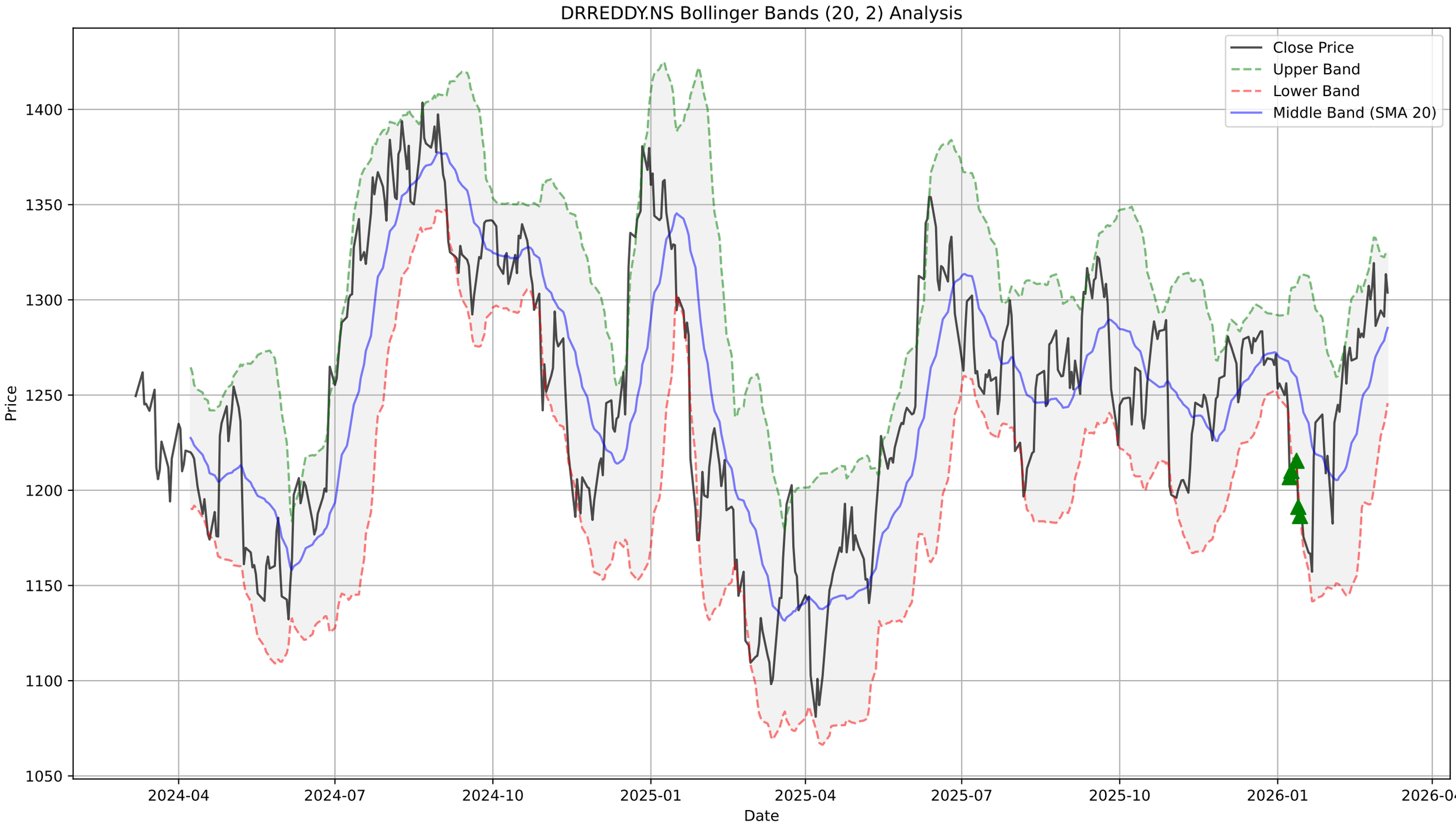
DRREDDY.NS Bollinger Bands (20, 2) Analysis
Close Price
Upper Band
Lower Band
Middle Band (SMA 20)
Price
1400
1350
1300
1250
1200
1150
1100
1050
2024-04
2024-07
2024-10
2025-01
2025-04
2025-07
2025-10
2026-01
2026-04
Date

DRREDDY.NS - Supertrend Summary

Status:	**UPTREND (Buy)**
Supertrend Value:	1241.32
Signal Identified On:	2026-01-23

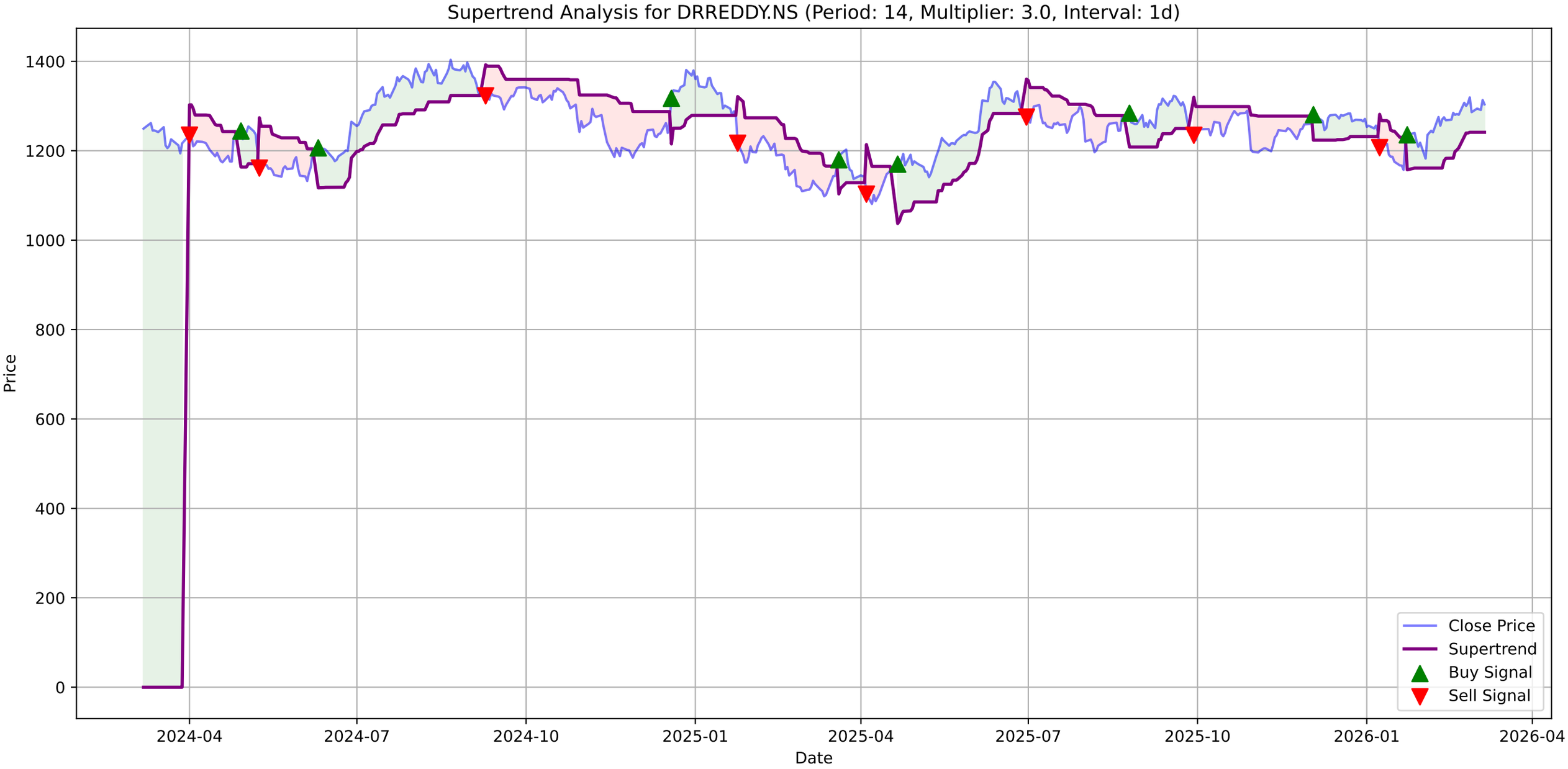
Supertrend Analysis for DRREDDY.NS (Period: 14, Multiplier: 3.0, Interval: 1d)
Price
Date
1400
1200
1000
800
600
400
200
0
2024-04
2024-07
2024-10
2025-01
2025-04
2025-07
2025-10
2026-01
2026-04
Close Price
Supertrend
Buy Signal
Sell Signal

DRREDDY.NS - MACD Summary

MACD Line:	17.44
Signal Line:	17.15
Histogram:	0.29
Trend:	**Bullish**
Momentum:	**Weakening**
Signal:	None

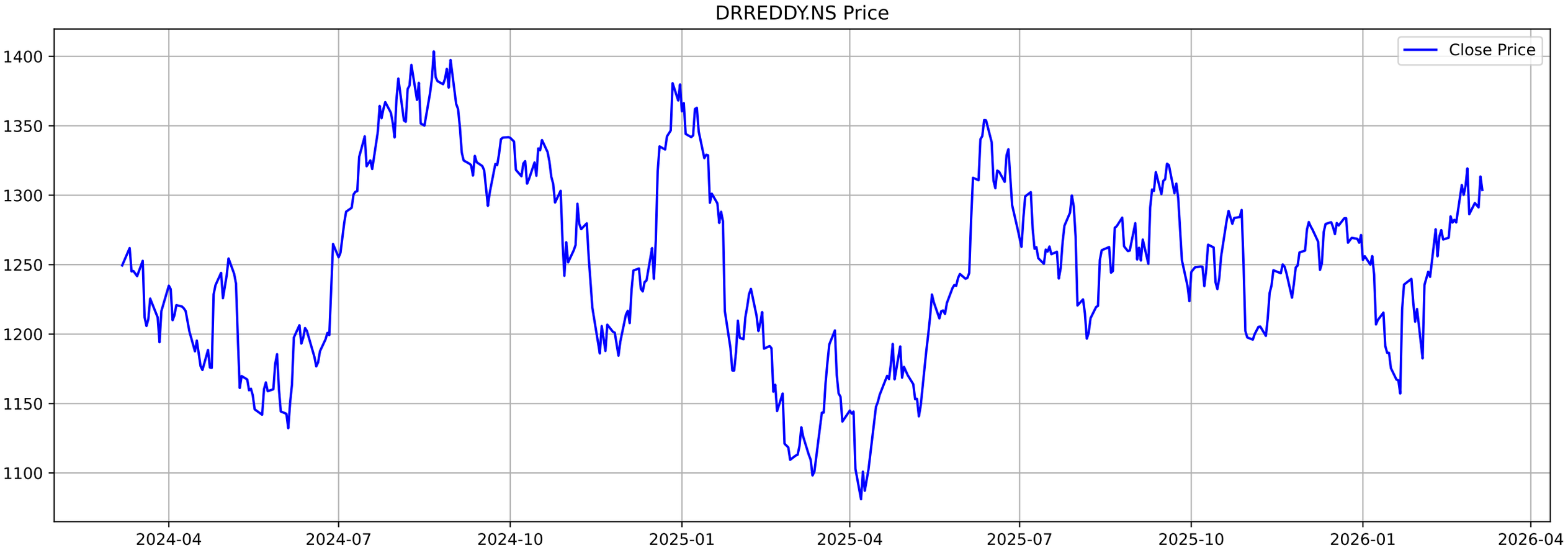
DRREDDY.NS Price
Close Price
1400
1350
1300
1250
1200
1150
1100
2024-04
2024-07
2024-10
2025-01
2025-04
2025-07
2025-10
2026-01
2026-04

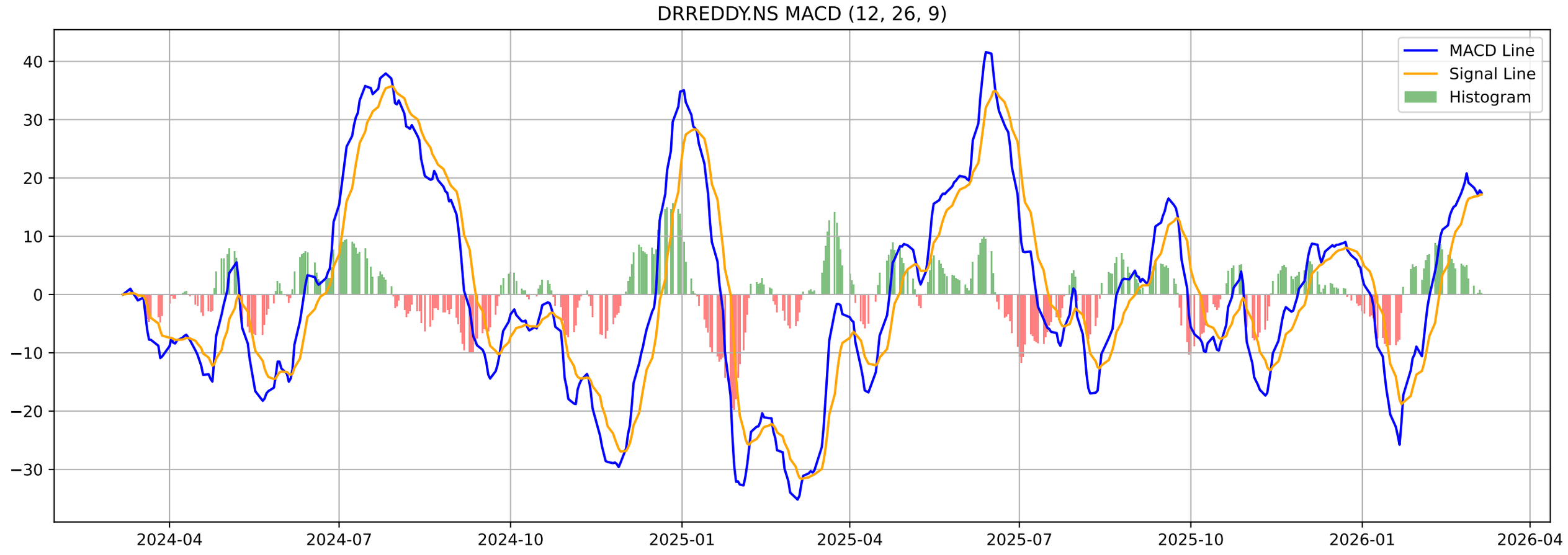
DRREDDY.NS MACD (12, 26, 9)
MACD Line
Signal Line
Histogram
40
30
20
10
0
−10
−20
−30
2024-04
2024-07
2024-10
2025-01
2025-04
2025-07
2025-10
2026-01
2026-04

DRREDDY.NS - Volatility Squeeze Summary

BB Width:	0.0615
ATR:	30.8429
Total Signals:	20
Signal 1:	BB Squeeze + ATR Contraction at 2026-01-01 00:00:00+05:30 (Pr
Signal 2:	BB Squeeze + ATR Contraction at 2026-01-02 00:00:00+05:30 (Pr
Signal 3:	BB Squeeze + ATR Contraction at 2026-01-05 00:00:00+05:30 (Pr
Signal 4:	BB Squeeze + ATR Contraction at 2026-01-06 00:00:00+05:30 (Pr
Signal 5:	BB Squeeze + ATR Contraction at 2026-01-07 00:00:00+05:30 (Pr

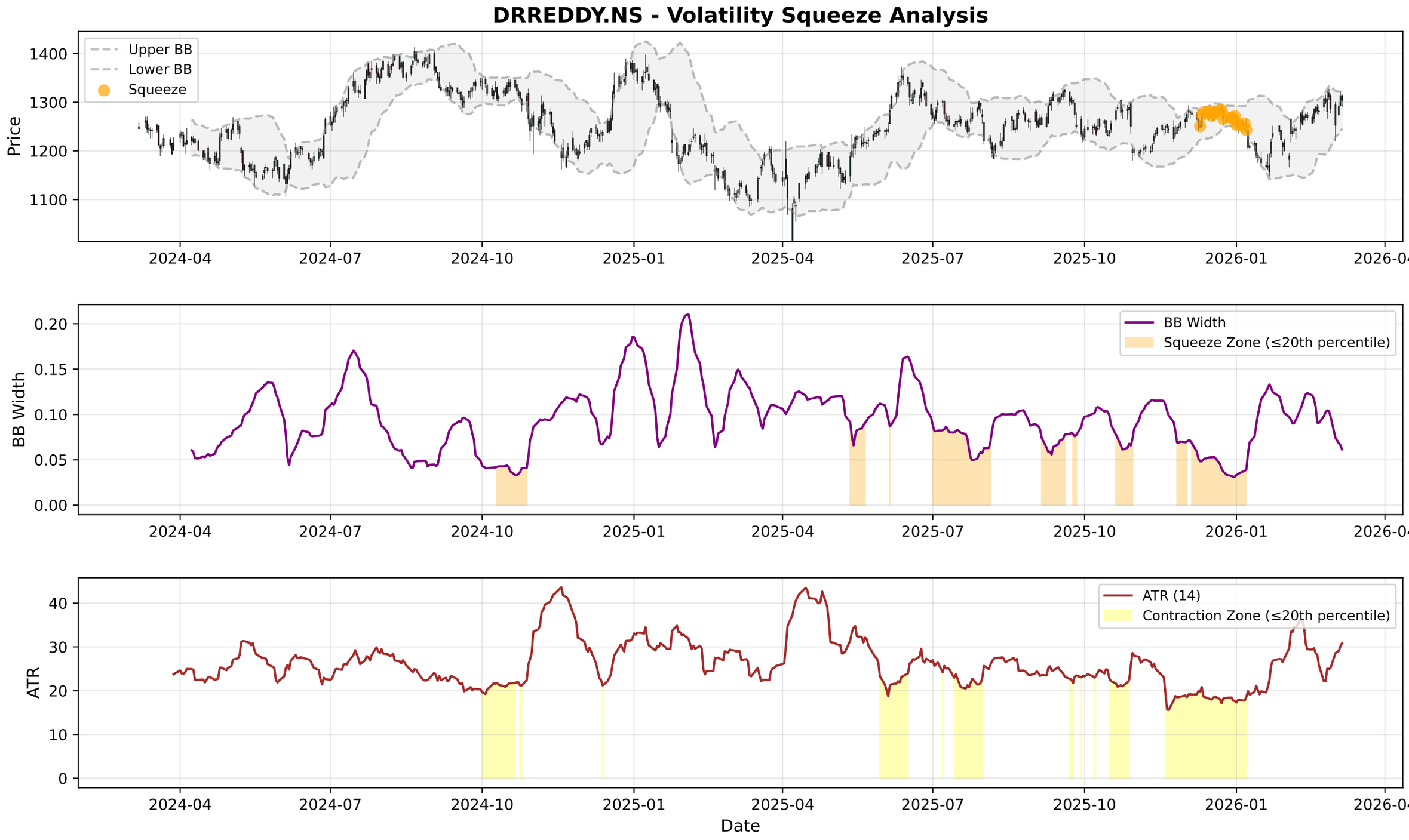
DRREDDY.NS - Volatility Squeeze Analysis
Upper BB
Lower BB
Squeeze
Price
1400
1300
1200
1100
2024-04
2024-07
2024-10
2025-01
2025-04
2025-07
2025-10
2026-01
2026-04
BB Width
Squeeze Zone (≤20th percentile)
0.20
0.15
0.10
0.05
0.00
ATR (14)
Contraction Zone (≤20th percentile)
ATR
40
30
20
10
0
Date

DRREDDY.NS - RSI-Volume Summary

Current RSI:	58.40
Current Volume:	963701
Volume MA 20:	1419871
Bullish Divergences:	2
Bearish Divergences:	1
Bullish Div 1:	Date: 2024-11-28 00:00:00+05:30, Price: 1184.44
Bullish Div 2:	Date: 2025-03-12 00:00:00+05:30, Price: 1098.19
Bearish Div 1:	Date: 2025-12-23 00:00:00+05:30, Price: 1283.50

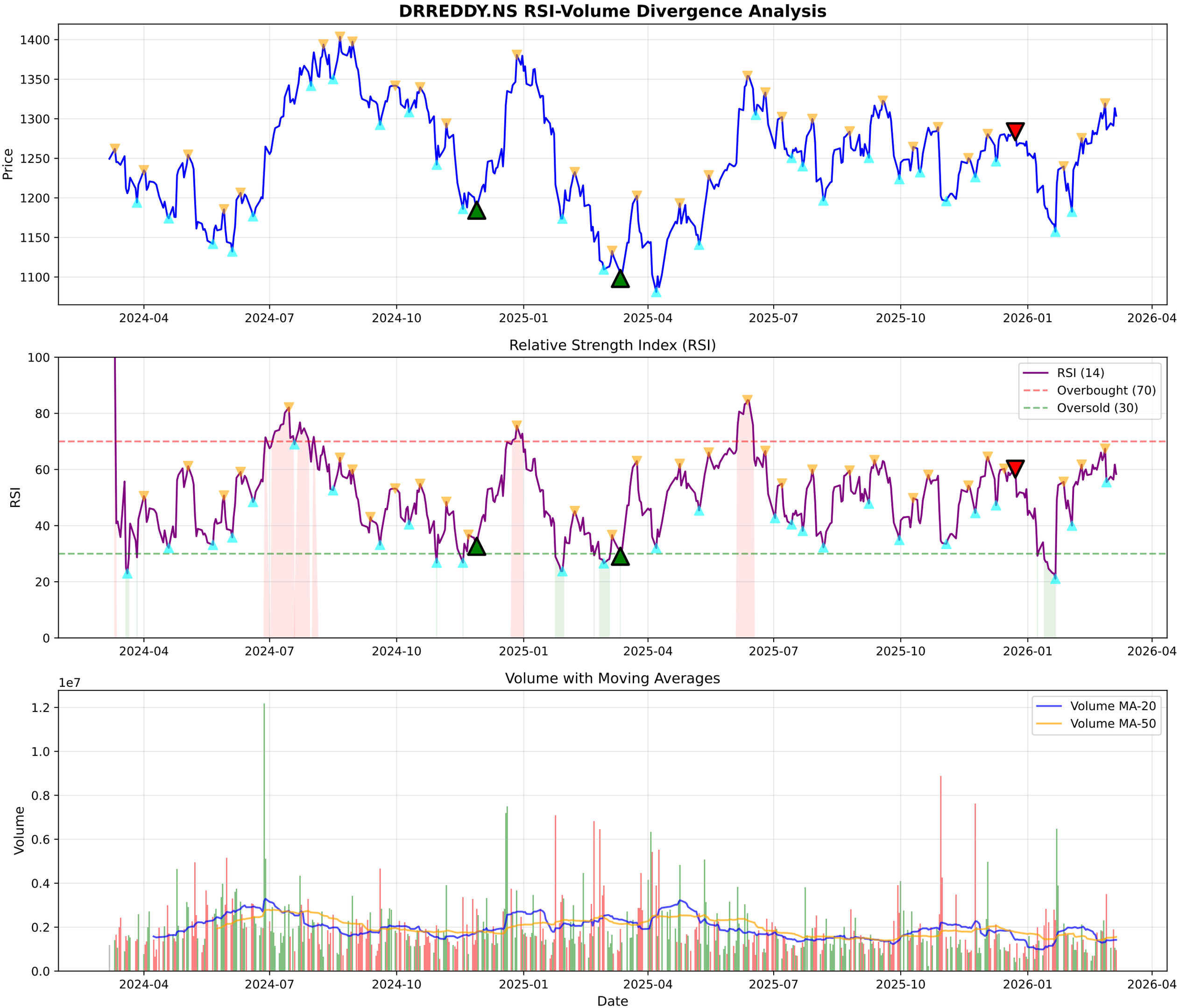
DRREDDY.NS RSI-Volume Divergence Analysis
Price
1400
1350
1300
1250
1200
1150
1100
2024-04
2024-07
2024-10
2025-01
2025-04
2025-07
2025-10
2026-01
2026-04
Relative Strength Index (RSI)
RSI
100
80
60
40
20
0
RSI (14)
Overbought (70)
Oversold (30)
Volume with Moving Averages
1e7
Volume
1.2
1.0
0.8
0.6
0.4
0.2
0.0
Volume MA-20
Volume MA-50
Date

DRREDDY.NS - Volume Analysis

═══ VOLUME ANALYSIS ═══:	
Status:	**42 Signals Detected**
:	
2026-02-09 [+]:	**Buying Exhaustion (Bearish Div)**
2026-02-20 [-]:	Distribution Day
2026-02-24 [-]:	Distribution Day
2026-02-26 [+]:	**Buying Exhaustion (Bearish Div)**
2026-03-04 [-]:	Distribution Day

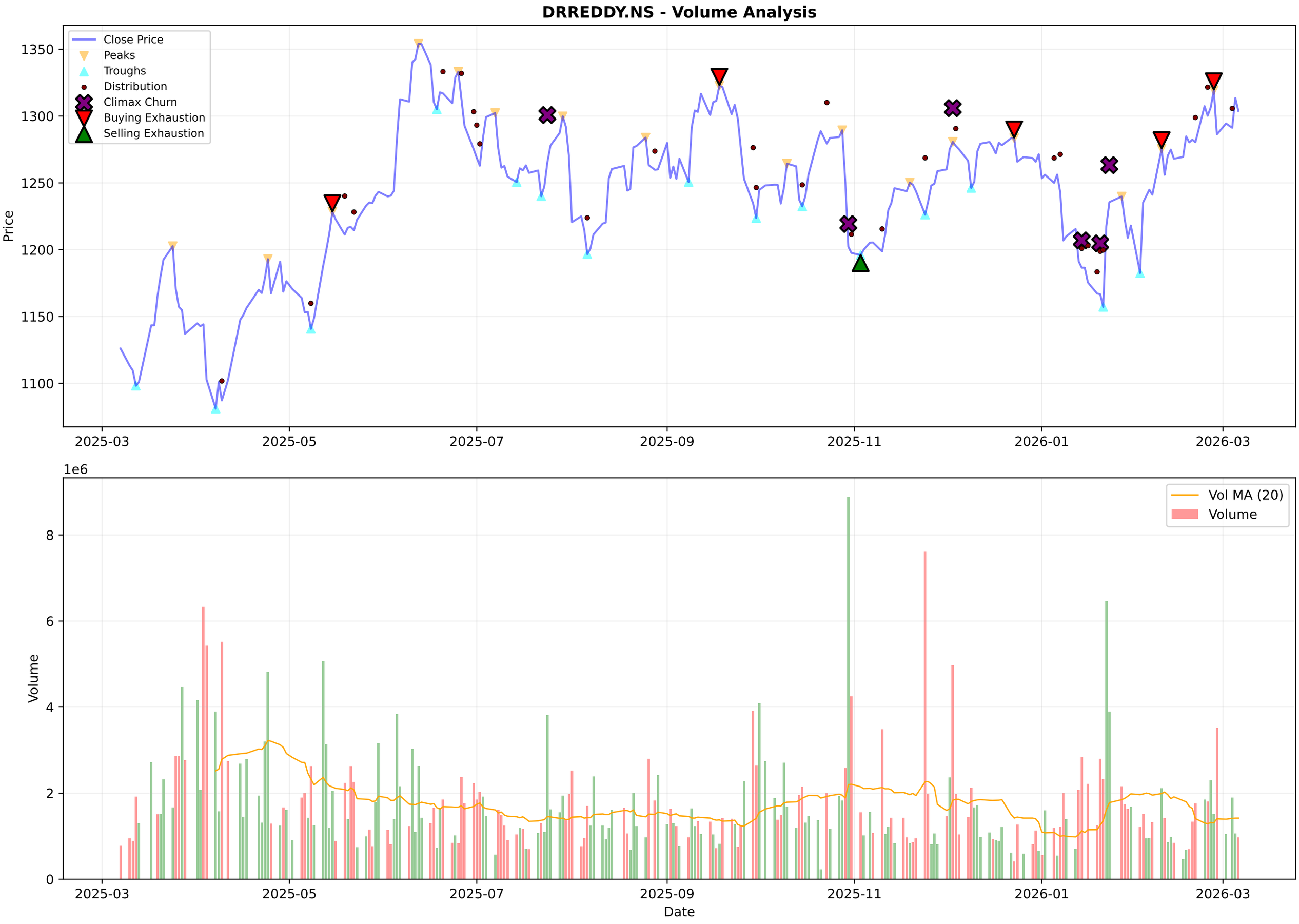
DRREDDY.NS - Volume Analysis
Close Price
Peaks
Troughs
Distribution
Climax Churn
Buying Exhaustion
Selling Exhaustion
Price
1350
1300
1250
1200
1150
1100
2025-03
2025-05
2025-07
2025-09
2025-11
2026-01
2026-03
1e6
Vol MA (20)
Volume
Volume
8
6
4
2
0
Date

DRREDDY.NS - Candlestick Classification Summary

═══ CANDLESTICK CLASSIFICATION ═══:	
Latest Classification:	**No Control**
Recent Trend Score (10-day avg):	0.10
:	
Distribution:	
No Control:	115
Buyer Control:	59
Seller Control:	51
Seller Strong Control:	2
Buyer Strong Control:	1

DRREDDY.NS - Candlestick Classification
Seller Strong Control
Seller Control
No Control
Buyer Control
Buyer Strong Control
Price
1350
1325
1300
1275
1250
1225
1200
1175
1150
1e6
Volume
8
6
4
2
0
2025-06-18
2025-07-14
2025-08-07
2025-09-04
2025-09-30
2025-10-28
2025-11-24
2025-12-18
2026-01-14
2026-02-10
Date

Multi-Timeframe Supertrend Analysis

Timeframe	Status	Value	Last Price	Signal Date
1 Week	**UPTREND (Buy)**	1161.89	1303.8	2026-02-23
1 Day	**UPTREND (Buy)**	1241.32	1303.8	2026-01-23
15 Min	**UPTREND (Buy)**	1298.96	1302.4	2026-03-06

Multi-Timeframe MACD Analysis

Timeframe	Trend	Momentum	Signal
1 Week	**Bullish**	Strengthening	No Signal
1 Day	**Bullish**	Weakening	No Signal
15 Min	**Bearish**	Strengthening	No Signal

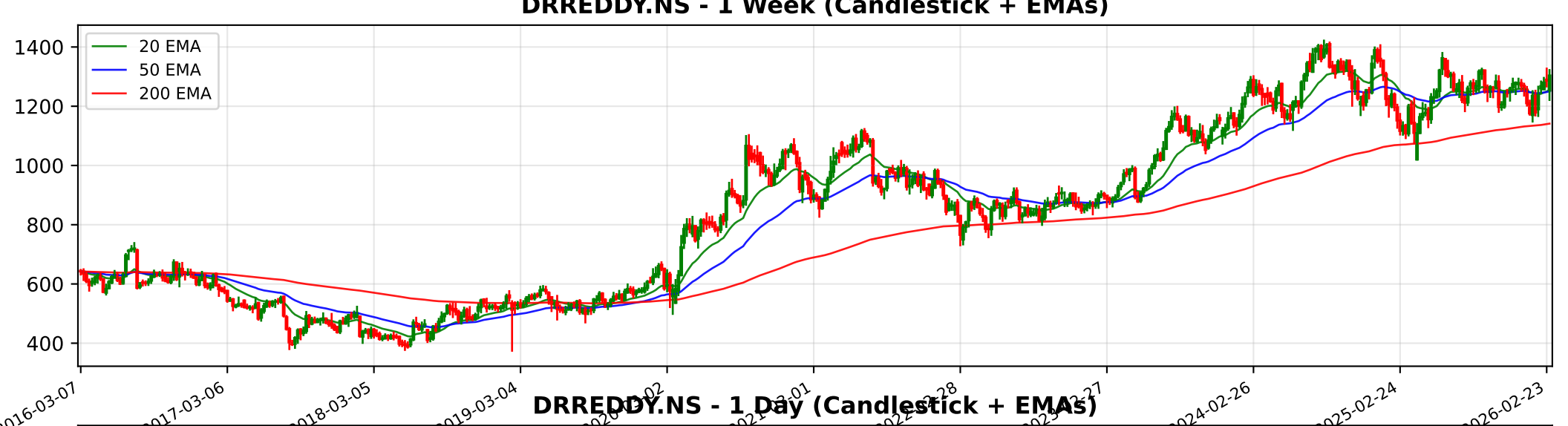
DRREDDY.NS - 1 Week (Candlestick + EMAs)
20 EMA
50 EMA
200 EMA
1400
1200
1000
800
600
400
2016-03-07
2017-03-06
2018-03-05
2019-03-04
2024-02-26
2025-02-24
2026-02-23

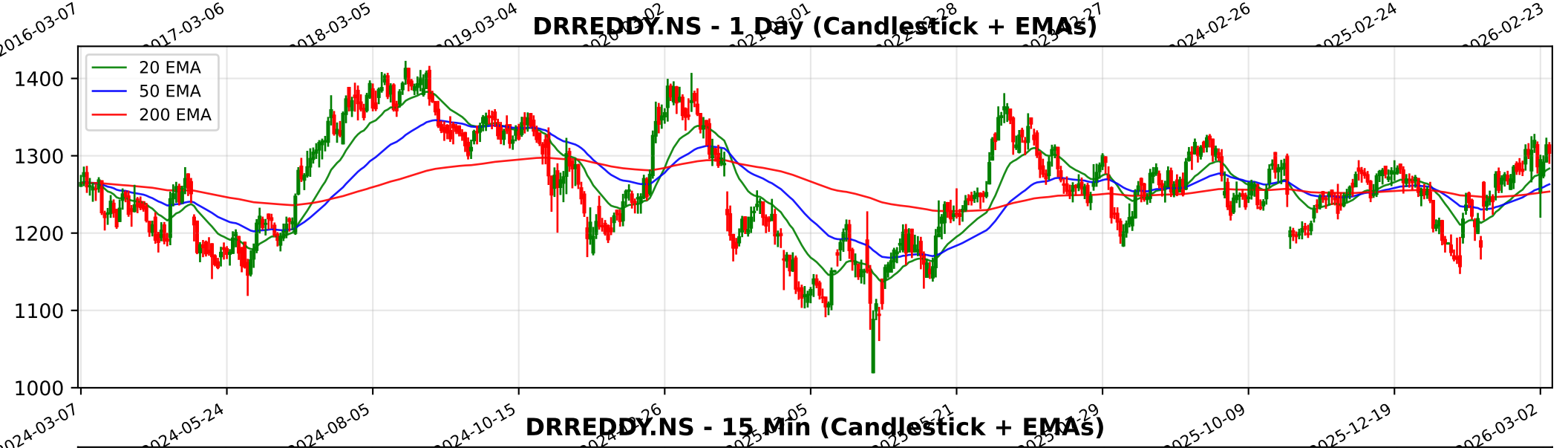
DRREDDY.NS - 1 Day (Candlestick + EMAs)
20 EMA
50 EMA
200 EMA
1400
1300
1200
1100
1000
2024-03-07
2024-05-24
2024-08-05
2024-10-15
2025-10-09
2025-12-19
2026-03-02

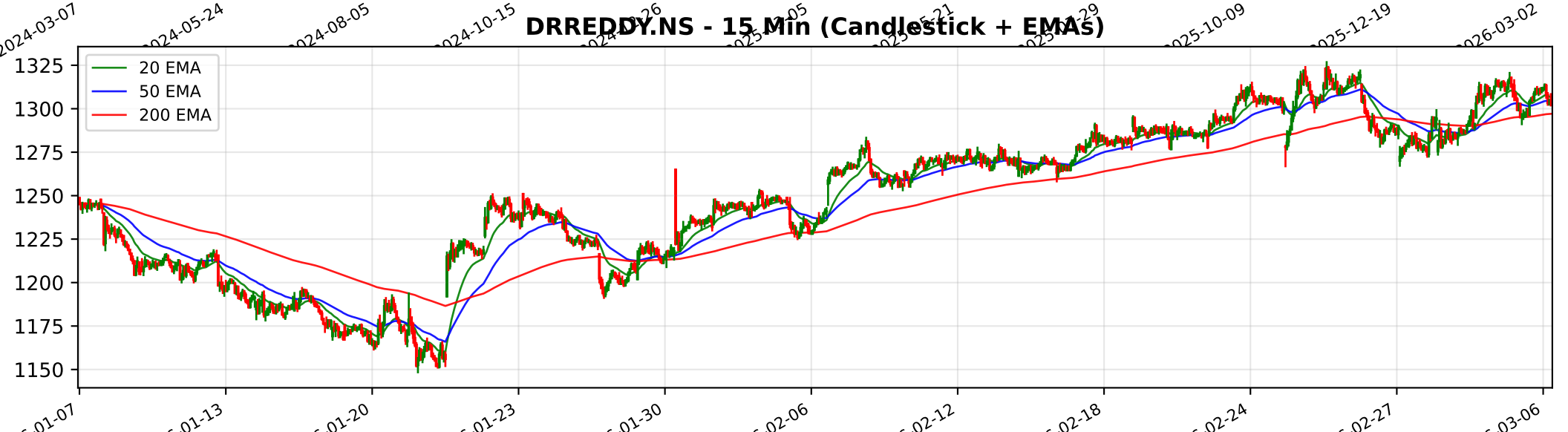
DRREDDY.NS - 15 Min (Candlestick + EMAs)
20 EMA
50 EMA
200 EMA
1325
1300
1275
1250
1225
1200
1175
1150
01-13
01-20
01-23
01-30
02-06
02-12
02-18
02-24
02-27
03-06

Trendlyne Snapshot - DRREDDY_main

Markets Baskets Alerts F&O MF Reports Screeners Subscribe Superstars Portfolio Watchlist Insider Trades Results Data Downloader More

Search Stock, IPO, MF

MARKETS / SECTOR : PHARMACEUTICALS & BIOTECHNOLOGY / INDUSTRY : PHARMACEUTICALS / DR. REDDY'S LABORATORIES LTD.

Dr. Reddy's Laboratories Ltd.

NSE: DRREDDY | BSE: 500124

Dr. Reddy's Labs Live Share Price Today, Share Analysis and Chart

Mid-range Performer

In 2 Starfolio Baskets

IRAN WAR IMPACT Based on an analysis of the latest financial reports and management commentary for Dr. Reddy's Laboratories Ltd., the impact of the Iran-Israel conflict is categorized as minimal to neutral in terms of direct revenue exposure, but carries **m... Read More

1303.80 -9.70 (-0.74%)

↑ 27.82% Gain from 52W Low

1.0M NSE+BSE Volume

NSE 06 Mar, 2026 3:31 PM (IST)

Watchlist Portfolio Alert My Notes

Overview FORECASTER STOCK REPORT Buy Sell Zone F&O Financials News Reports Technicals Shareholding Deals Corporate Actions Alerts About

Durability score	Valuation Score	Momentum Score	Analyst Price Target
50.0 / 100	38.2 / 100	57.0 / 100	1,307
Medium Financial Strength	Mid Valuation	Technically Neutral	1Yr Price target upside is 0%

Mid-range Performer These stocks have average quality, financial and technical momentum, indicating a mid range performer View Similar Embed DVM

FORECASTER

16 8 10 2

SWOT Analysis

Check Before You Buy

VIEW FULL CHECKLIST

High rank 18 Positive • 5 Negative

78.3% Pass in checklist

0 45 55 100

PE Valuation Check

Right Now Undervalued 35.5%

1 Year Forward Undervalued 25%

INSIGHT Dr. Reddy's Labs is undervalued at both current PE and future earnings estima

DVM
Key Metrics
Price Chart
Forecaster
Financials
Technicals
Shareholding
Deals
Documents
Corporate actions
Company Profile

Dr. Reddy's Labs Key Metrics

Preset Metrics

ROE Ann. %	Broker Average Target	Market Capitalization	Price to Book
16.8	1,314.44	108,820.8	
Above Industry Median	0.82% upside	High in industry	Above Industry Median

Trendlyne Snapshot - DRREDDY_forecaster

Markets Baskets Alerts F&O MF Reports Screeners Subscribe Superstars Portfolio Watchlist Insider Trades Results Data Downloader More

Search Stock, IPO, MF

MARKETS / SECTOR : PHARMACEUTICALS & BIOTECHNOLOGY / INDUSTRY : PHARMACEUTICALS / DR. REDDY'S LABORATORIES LTD.

Dr. Reddy's Laboratories Ltd.

NSE: DRREDDY | BSE: 500124

Mid-range Performer

In 2 Starfolio Baskets

Download real time STOCK REPORT

1303.80 -9.70 (-0.74%)

↑ 27.82% Gain from 52W Low

1.0M NSE+BSE Volume

NSE 06 Mar, 2026 3:31 PM (IST)

Watchlist Portfolio Alert My Notes

Overview FORECASTER STOCK REPORT Buy Sell Zone F&O Financials News Reports Technicals Shareholding Deals Corporate Actions Alerts About

Dr. Reddy's Labs - DRREDDY - stock price prediction, stock forecast, target price, analyst ratings from 37 analysts

Dr. Reddy's Labs has a share price target of Rs 1307, revenue growth forecast of 5.6%, and profit growth estimate of -9.5% for FY26, based on top 37 analyst calls.

Dr. Reddy's Labs FORECASTER - Analyst Estimates

FORECASTER DASHBOARD →

SHARE PRICE TARGET FORECAST — 12 MONTH ESTIMATE

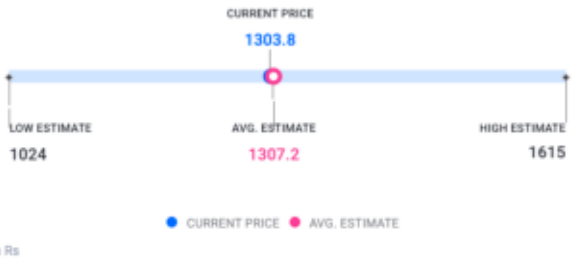

↑ HIT Dr. Reddy's Labs's share price target is above the current price, with an upside of 0.3%

EPS FORECAST — QUARTER ANNUAL

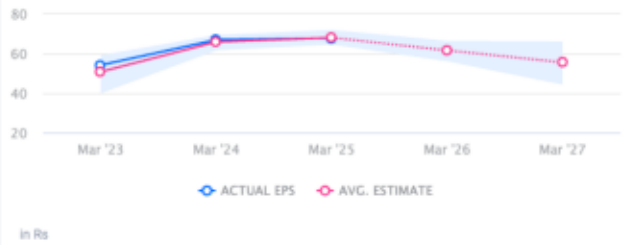

↑ HIT Dr. Reddy's Labs's EPS was higher than average estimate 2 times in past 3 years

CONSENSUS RECOMMENDATION — 37 ANALYST Recommendations

HOLD

	STRONG BUY	BUY	HOLD	SELL	STRONG SELL
Oct '25	9	4	11	8	7
Nov '25	9	4	11	8	7
Dec '25	9	4	11	8	7
Jan '26	12	4	10	7	6
Feb '26	11	4	11	7	5
Mar '26	11	4	10	7	5

The consensus recommendation from 37 analysts for Dr. Reddy's Labs is HOLD