© 2026 Stock Research. All Rights Reserved.

Strategic Trading Analysis

Step 1: Audit the Data

- **Data Present:**
  - Multi-timeframe price charts (Weekly, Daily, 15-Min).
  - Moving Averages (EMA 20, 50, 200) and EMA Crossover analysis.
  - Momentum and trend indicators (RSI, MACD, Bollinger Bands, Supertrend).
  - Volume analysis (Distribution days, Exhaustion signals, RSI-Volume divergence).
  - Relative Strength (RS) comparison against benchmark (^CNXAUTO).
  - Fundamental data (Revenue/EPS growth, Analyst estimates/targets).
- **Data Missing:**
  - Macro-economic overlays or broader market (Nifty 50) health indicators.
  - Options chain / open interest data to gauge institutional support/resistance levels.
- **Confidence Level: High**. The provided report is highly comprehensive, covering price action, momentum, volatility, and volume across multiple timeframes, allowing for a robust intermediate-term positional assessment.

Step 2: Analyze the Setup

The long-term and intermediate structure for EICHERMOT.NS remains bullish, evidenced by the price trading well above the 200-day EMA (6724.51). However, the stock is currently undergoing a short-term correction.

- **Price Action & Trend:** The current price (7620.50) has broken below the 20-day EMA (7758.38) but is approaching a critical confluence of support at the 50-day EMA (7538.90) and the Daily Supertrend level (7539.75).
- **Momentum:** Short-term momentum is deteriorating. The daily MACD is bearish with a negative histogram, and the RSI has cooled off to 47.42. The Relative Strength classification has downgraded to "Weakening Leader."
- **Volume & Exhaustion:** Notably, the volume analysis on March 6th flagged a "Selling Exhaustion (**Bullish** Div)." This suggests the current pullback may be losing steam right as it approaches the 50-day EMA support zone.
- **Analyst Target:** The consensus analyst target is roughly 7855, which offers limited upside. To achieve the mandated 5%-15% positional goal, the stock would need to reclaim its recent highs near 8200.

Step 3: Formulate the Recommendation

Based on the risk-averse nature of positional trading, the current recommendation is **NO** (do not enter immediately).

Catching a falling stock at support before momentum shifts is unnecessarily risky. The price is locked in a short-term downtrend (15-Min Supertrend is Sell) and is trading below the 20-day EMA. We need confirmation that the 50-day EMA support has held and that buyers have stepped back in before committing capital.

Conditional Plan (Wait for Setup):

- **Condition to Buy:** Wait for a confirmed daily close back above the 20-day EMA to signal that the short-term correction is over and the primary uptrend has resumed.

© 2026 Stock Research. All Rights Reserved.

- **Entry Price:** ~7765.00 (Triggered upon a strong daily close above the EMA 20).
- **Stop Loss:** 7490.00 (Hard daily close below the 50-day EMA and Daily Supertrend support zone, invalidating the bullish thesis).
- **Take Profit:** 8200.00 (Targeting a retest of the recent swing highs. This represents roughly a 5.6% upside from the conditional entry, satisfying the lower bound of our target parameter while maintaining a favorable risk-to-reward ratio of ~1.6:1).

Candlestick Classification Analysis

As a seasoned Candlestick Trader, analyzing the "Candlestick Classification" chart (Page 21) and summary (Page 20) for EICHERMOT.NS gives us a very clear picture of the underlying market psychology and institutional footprint.

Here is my interpretation of the recent price action based on the robust 5-step classification algorithm, followed by a price prediction.

1. Current State & Recent Price Action Analysis

- **The Run-Up (Institutional Accumulation):** Looking at the right side of the chart (Jan - Feb 2026), we saw a powerful rally pushing the price from the ~7000 level to above 8000. Notice the cluster of **Light Green (Buyer Control)** and occasional **Dark Green (Buyer Strong Control)** candles. More importantly, look at the volume pane: there was a massive volume spike accompanying these green candles. According to our algorithm (Step 4), high volume acts as a multiplier, confirming strong institutional buying and high conviction.
- **The Peak and Pullback:** As the price peaked near 8200, we saw a shift. **Light Red (Seller Control)** candles appeared, initiating a pullback to the ~7600 level. However, notice the volume during this descent-it is significantly lower than the volume seen during the bullish advance.
- **The Latest Setup (Indecision & Loss of Momentum):** The Summary (Page 20) explicitly states that the **Latest Classification is "No Control" (0)**, and the 10-day average trend score has flattened to **0.10** (essentially neutral). Looking at the final few candles on the chart, they are colored Grey (No Control).

2. Algorithmic Interpretation of the Current Setup

Applying our classification rules to the current "No Control" phase:* **Step 1 & 4 (Body Strength & Volume):** The recent grey candles have small real bodies relative to the ATR and are forming on average-to-low volume. The algorithm correctly downgraded any directional bias because "price without volume is half the story." Sellers lack the volume multiplier to push this into a "Seller Strong Control" (-2) state.* **Step 2 & 3 (Wicks & Close):** The presence of these grey candles after a drop indicates wicks are forming on both sides, or closes are settling near the middle of the daily range. Sellers are failing to force closes at the absolute lows, showing their conviction is fading.

3. Future Price Prediction

Based on the candlestick classification logic, **the future price direction is biased to the UPSIDE.**

Here is the rationale:1. **Healthy Consolidation:** A low-volume pullback consisting of "Seller Control" (-1) followed by "No Control" (0) candles is a classic textbook definition of a healthy retracement. The heavy institutional volume is still trapped in the "Buyer Control" (+1, +2) candles from the prior leg up. 2. **Seller**

© 2026 Stock Research. All Rights Reserved.

Exhaustion: Because the selling pressure could not sustain high volume or generate "Seller Strong Control" (-2) candles, the bears are essentially running out of ammunition. The transition to "No Control" means the market has found an equilibrium point (~7600 region).3. **The Play:** The market is currently taking a breather. I expect the price to chop sideways for a brief period as the "No Control" phase resolves. Once the weak hands are fully shaken out, buyers will likely step back in.

Trader's Actionable Outlook: Wait for the current "No Control" (Grey) sequence to be broken by a **"Buyer Control" (Light Green) or "Buyer Strong Control" (Dark Green)** candle closing near its high on above-average volume. Once that algorithmic signal prints, it will be the confirmation that the next impulsive leg up has begun, targeting a retest and potential breakout of the recent ~8200 highs.

News & Analyst Targets

Here is the latest analysis and news roundup for Eicher Motors Ltd. (EICHERMOT) as of early March 2026.

1) Latest News for EICHERMOT This Week

- **Strong February 2026 Sales Data:** On March 1-4, Eicher Motors reported its February 2026 sales figures. The motorcycle division (Royal Enfield) sold 1,00,905 units, marking a solid **11% year-on-year (YoY) growth** compared to 90,670 units in February 2025.
- **Segment Performance:** Growth was heavily driven by the sub-350cc segment, which jumped 16% YoY to 89,844 units. However, the premium category (engines exceeding 350cc) faced challenges, declining 14% to 11,061 units. International business/exports saw a marginal dip of 2%, totaling 9,657 units.
- **Commercial Vehicles (VECV) Surge:** Volvo Eicher Commercial Vehicles, the unlisted joint venture, reported robust momentum with a **23.4% YoY jump** in February sales, delivering 9,986 units. Domestic sales specifically surged by 24.6% to 9,165 units.
- **Bullish Options Activity:** Throughout the first week of March, EICHERMOT witnessed heavy technical momentum and a surge in Call Option trading. Traders are heavily accumulating open interest at the INR 8,100, INR 8,200, and INR 8,500 strike prices for the March 30, 2026 expiry, signaling strong bullish sentiment from the investor community.

2) Brokerage Upgrades and Downgrades

Following the company's stellar Q3 FY26 earnings reported in mid-February, there is a clear divide among brokerages:* **Upgrades / Price Target Hikes:** Global brokerages have aggressively hiked their targets. **Jefferies** raised its target to INR 8,800, citing accelerating volume growth and fading margin concerns. **Goldman Sachs** increased its target to INR 9,200, and **Citi** bumped its target to INR 8,300, noting buoyant consumer demand and footfalls. **CLSA** maintained an "Outperform" rating and raised its target to INR 8,066, pointing to a strong commercial vehicle cycle.* **Downgrades / Bearish Calls:** Several domestic brokerages remained cautious due to valuations. **JM Financial** reiterated a "Reduce" call and adjusted its target to INR 7,050, citing elevated marketing expenses and raw material inflation. **Motilal Oswal** maintained a "Sell" rating (target INR 5,846), arguing that the company is prioritizing growth over profitability, which could cap long-term margin expansion.

3) Other News Impacting EICHERMOT

© 2026 Stock Research. All Rights Reserved.

- **Massive INR 958 Crore Capacity Expansion:** To meet rising long-term domestic and global demand, Eicher Motors' Board recently approved a major INR 958 crore brownfield expansion for Royal Enfield at its Cheyyar, Tamil Nadu facility. This will scale up the company's annual motorcycle manufacturing capacity from 1.46 million to 2 million units by FY28.
- **Highest-Ever Quarterly Earnings (Q3 FY26):** The stock's recent bullish momentum is underpinned by its record-breaking Q3 FY26 results. The company reported a 21.38% YoY increase in consolidated net profit to INR 1,421 crore, with total revenue jumping 23% to INR 6,114 crore.

4) Latest Analyst & Brokerage Targets

Below is a summary of the latest ratings and price targets issued by top brokerages for EICHERMOT:

Brokerage Firm	Rating / Stance	Target Price (INR)	Key Rationale / Notes
Goldman Sachs	Buy	INR 9,200	Strong visibility on volume growth; maintained positive stance.
Jefferies	Buy	INR 8,800	Accelerating 25% YTD volume growth; worst of competition is behind them.
Citi	Buy	INR 8,300	Buoyant outlook on bookings and successful capacity expansion plans.
CLSA	Outperform	INR 8,066	Beneficiary of strong domestic demand and commercial vehicle (CV) cycle.
Ambit Capital	Buy	INR 8,014	Optimistic on the recent earnings beat and revenue trajectory.
JM Financial	Reduce	INR 7,050	Cautious on raw material inflation and high marketing spends.
BOB Capital	Hold	INR 6,931	Valuations considered fair at current market levels.
Emkay Global	Add	INR 6,900	Cautiously optimistic on festive demand continuing.
Nuvama	Hold	INR 6,900	Earnings met estimates, but upside seems limited at ~30x FY27E P/E.
Motilal Oswal	Sell	INR 5,846	Current valuations are too rich; profitability may lag behind volume growth.

Stock Detailed Analysis Report

EICHERMOT.NS

Current Price: ₹7620.50

Generated: 2026-03-07 11:44

EICHERMOT.NS - 3 Year Daily Price Chart

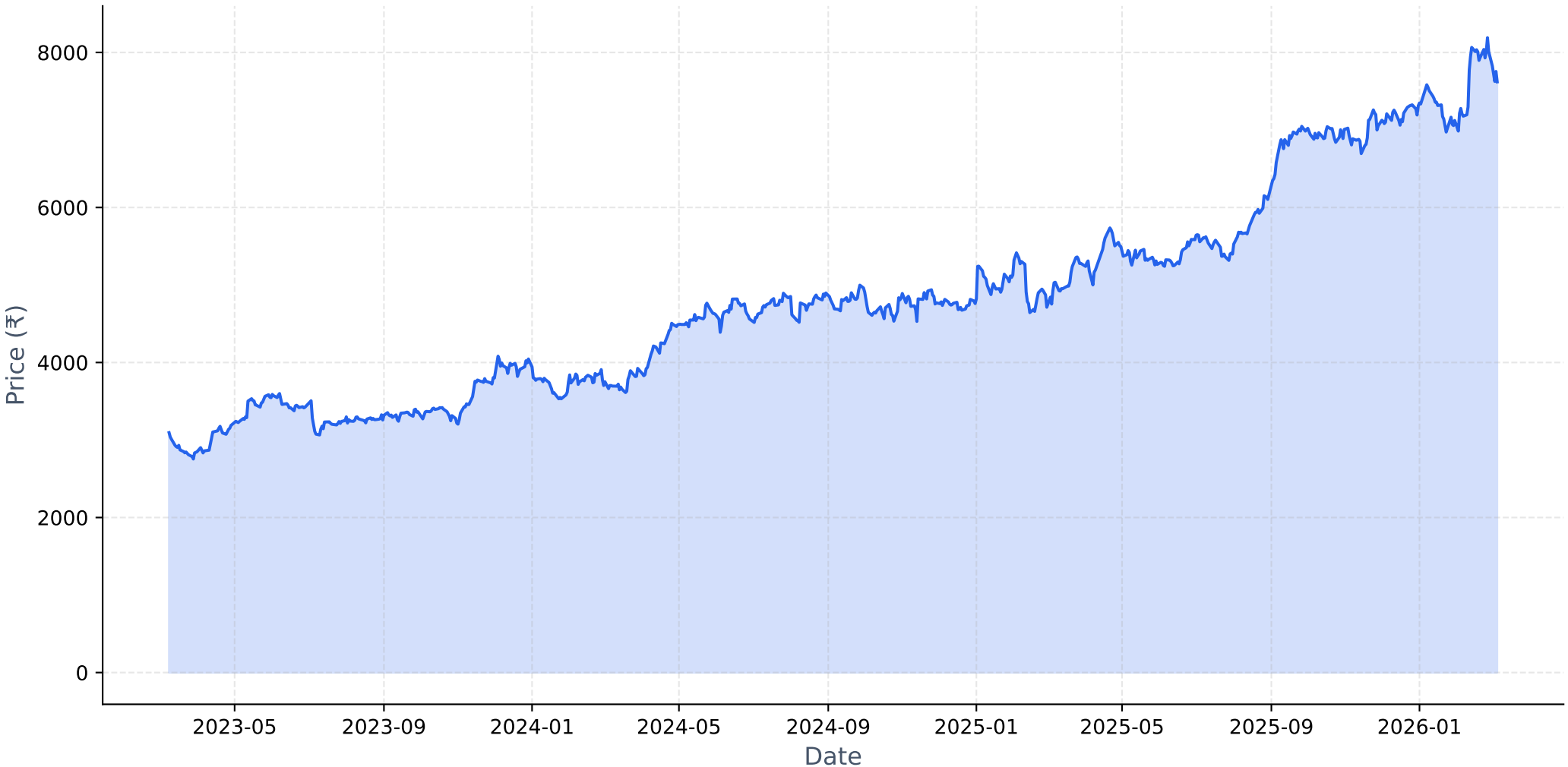

Long-term Fundamental Analysis (4 Years)

Metric	Is Growing?	Accelerating?	1Y Growth	3Y CAGR
Revenue	Yes	No	14.19%	22.33%
Net Income	Yes	No	18.33%	41.34%
ROE	Yes	No	0.27%	18.68%
EPS	Yes	No	18.18%	41.23%

Short-term Fundamental Analysis (6 Quarters)

Metric	Is Growing?	Recent QoQ	Avg QoQ
Revenue	Yes	-1.18%	5.74%
Net Income	Yes	3.74%	5.55%
ROE	No	-3.06%	-3.06%
EPS	Yes	3.73%	7.89%

EICHERMOT.NS - Relative Strength Analysis

═══ OVERVIEW ═══:	
Benchmark Index:	^CNXAUTO
Sector:	Auto
Classification:	**Weakening Leader**
RS Score:	56.3/100
:	
═══ RS RATIOS ═══:	
1M RS:	**1.076 [Leader]**
3M RS:	**1.109 [Leader]**
6M RS:	**1.133 [Leader]**
1Y RS:	**1.245 [Strong]**
:	
═══ TURNAROUND ANALYSIS ═══:	
Turnaround Status:	**Not Detected**
:	
SIGNAL CRITERIA::	
✗ Emerging RS:	**Not accelerating**
✗ Medium-term Lagging:	**Not lagging**
✗ Performance Improving:	**Not improving**

Relative Strength Analysis: EICHERMOT.NS vs ^CNXAUTO
Classification: Weakening Leader

Price Performance Comparison (Normalized)

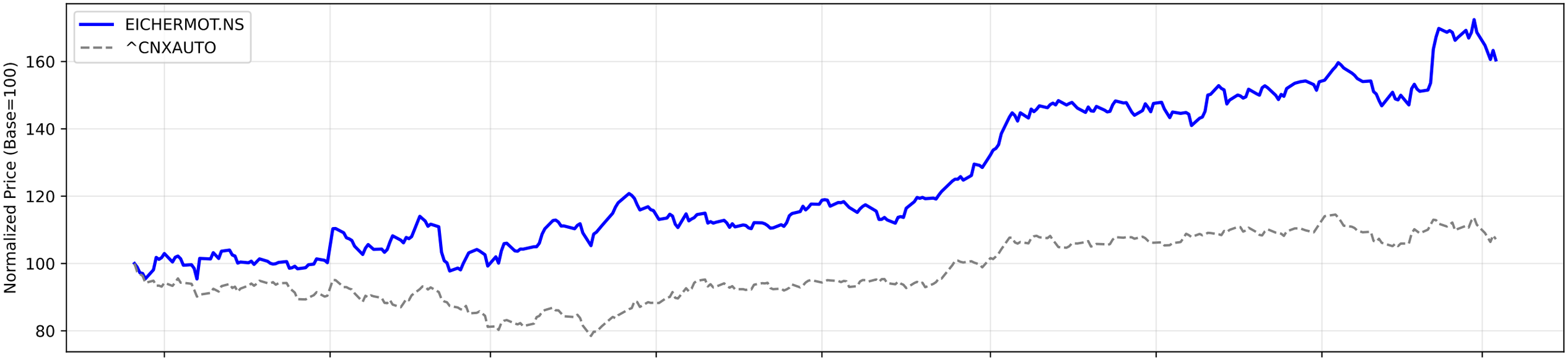

RS Ratio Trends (Multiple Timeframes)

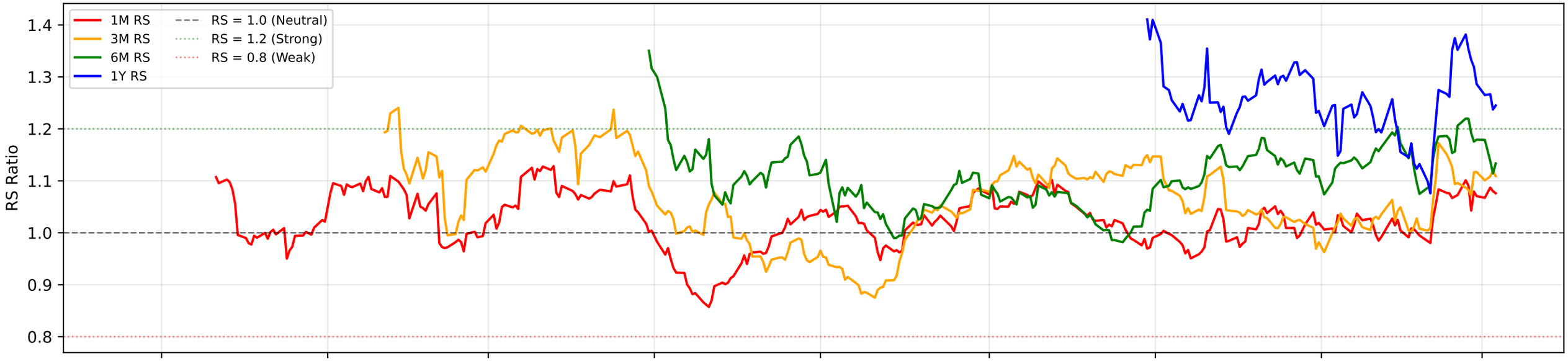

RS Composite Score Timeline

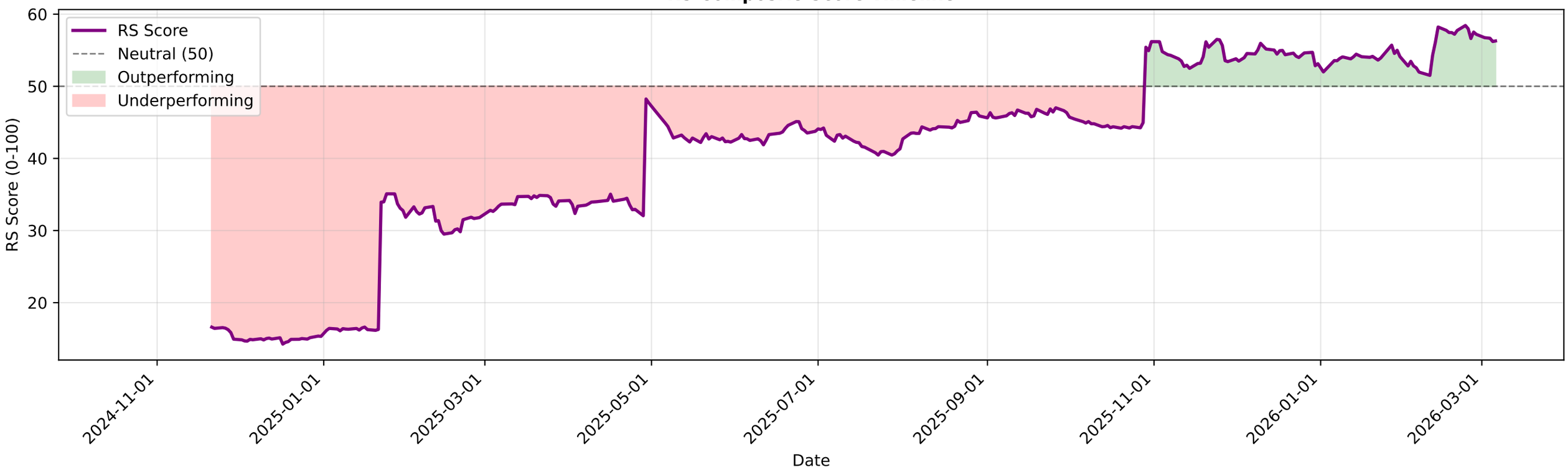

EICHERMOT.NS - EMA Crossover Summary

EMA 20:	7758.38
EMA 50:	7538.90
EMA 200:	6724.51
Trend Status:	**Strong Uptrend**
Golden Cross Date:	2023-04-26 00:00:00+05:30
Golden Cross Price:	3137.00

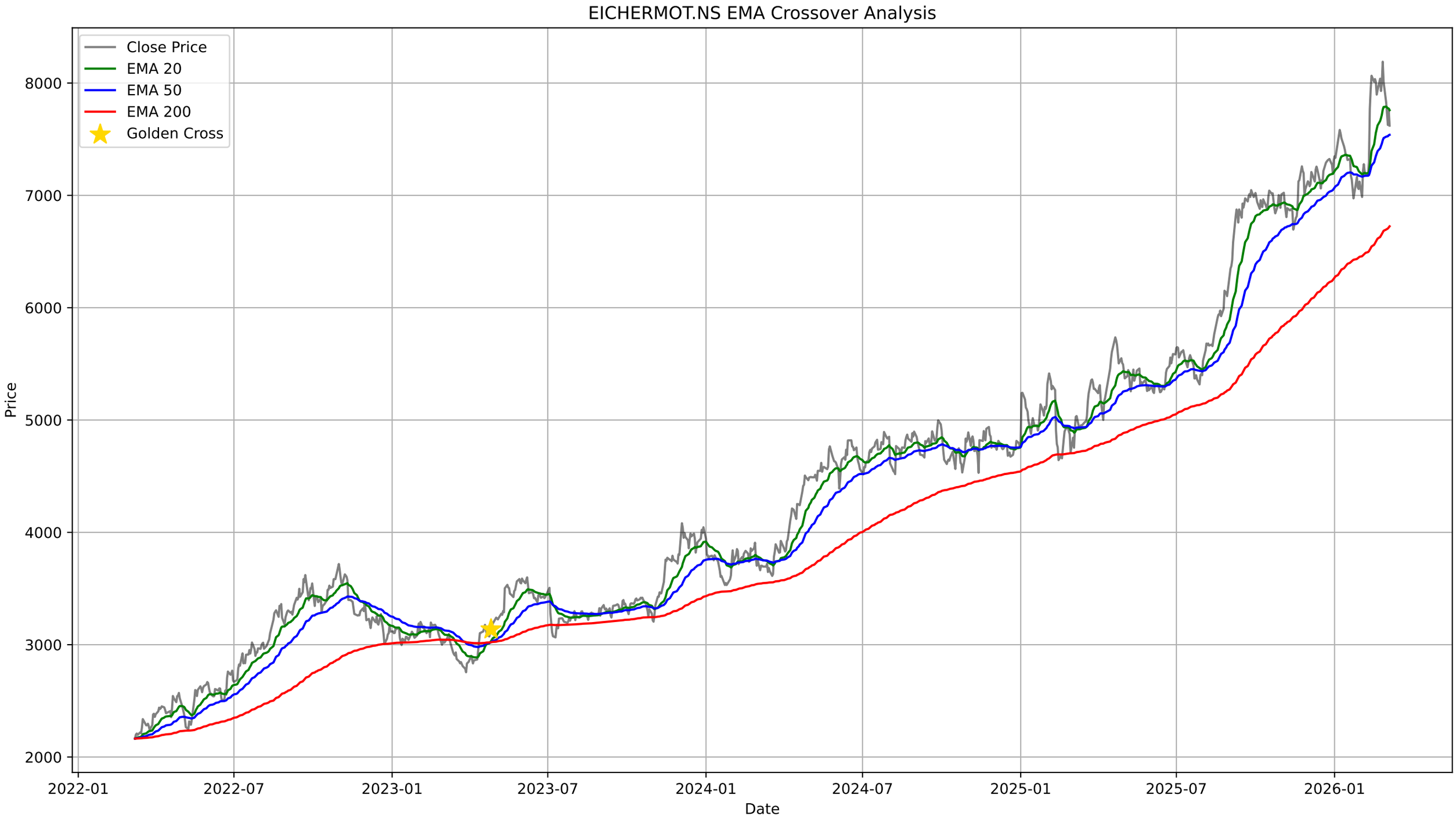
EICHERMOT.NS EMA Crossover Analysis
Close Price
EMA 20
EMA 50
EMA 200
Golden Cross
Price
8000
7000
6000
5000
4000
3000
2000
2022-01
2022-07
2023-01
2023-07
2024-01
2024-07
2025-01
2025-07
2026-01
Date

EICHERMOT.NS - Bollinger Bands Summary

Current Price:	7620.50
Upper Band:	8405.04
Middle Band (SMA 20):	7817.02
Lower Band:	7229.01
%B:	0.3329
Band Width:	0.1504
Status:	Lower Half
Signal:	None
Recent Signal 1:	**Buy Signal at 2026-01-27 00:00:00+05:30**
Recent Signal 2:	**Buy Signal at 2026-01-28 00:00:00+05:30**
Recent Signal 3:	**Buy Signal at 2026-02-02 00:00:00+05:30**

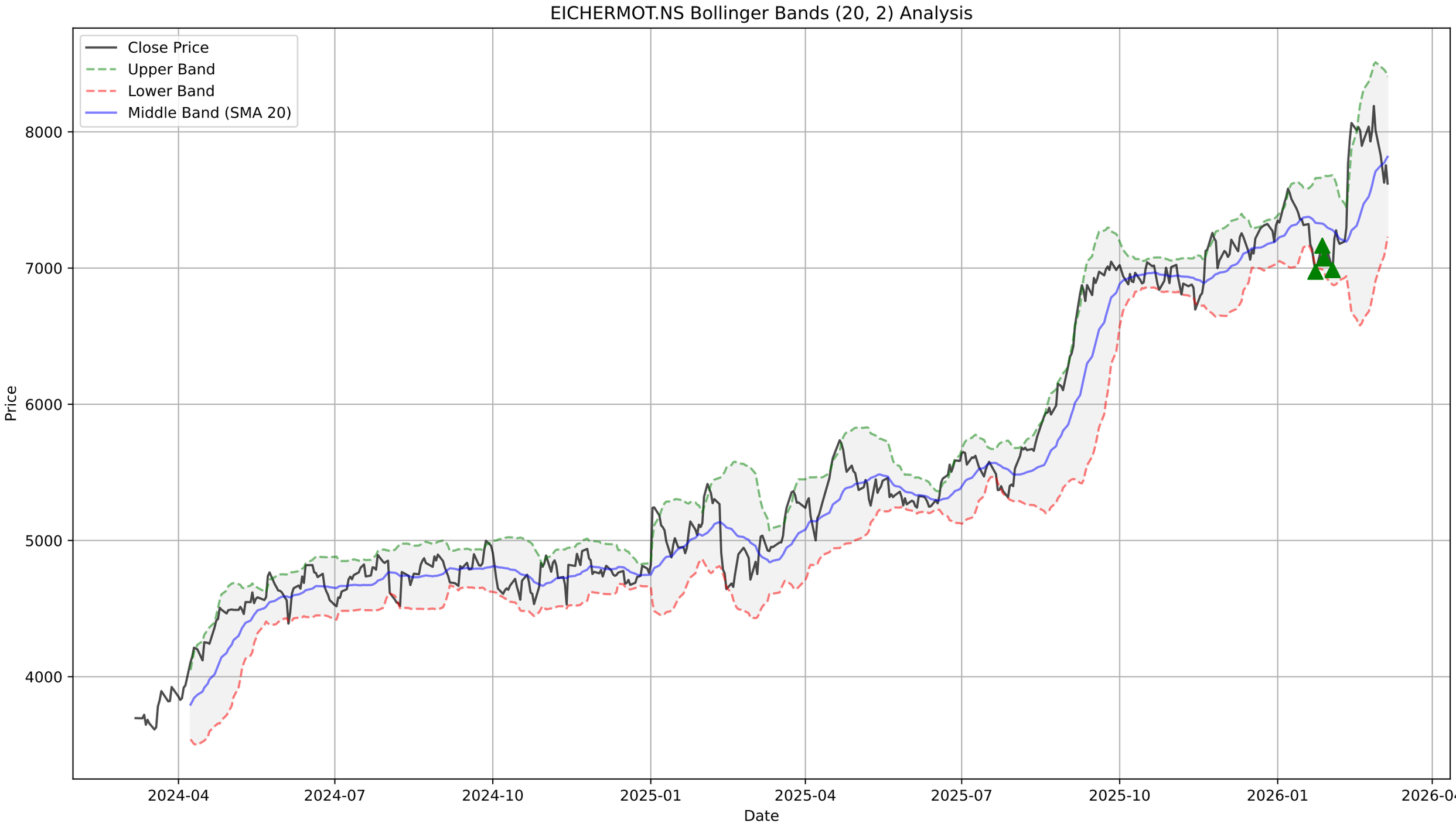
EICHERMOT.NS Bollinger Bands (20, 2) Analysis
Close Price
Upper Band
Lower Band
Middle Band (SMA 20)
Price
8000
7000
6000
5000
4000
2024-04
2024-07
2024-10
2025-01
2025-04
2025-07
2025-10
2026-01
2026-04
Date

EICHERMOT.NS - Supertrend Summary

Status:	**UPTREND (Buy)**
Supertrend Value:	7539.75
Signal Identified On:	2026-02-11

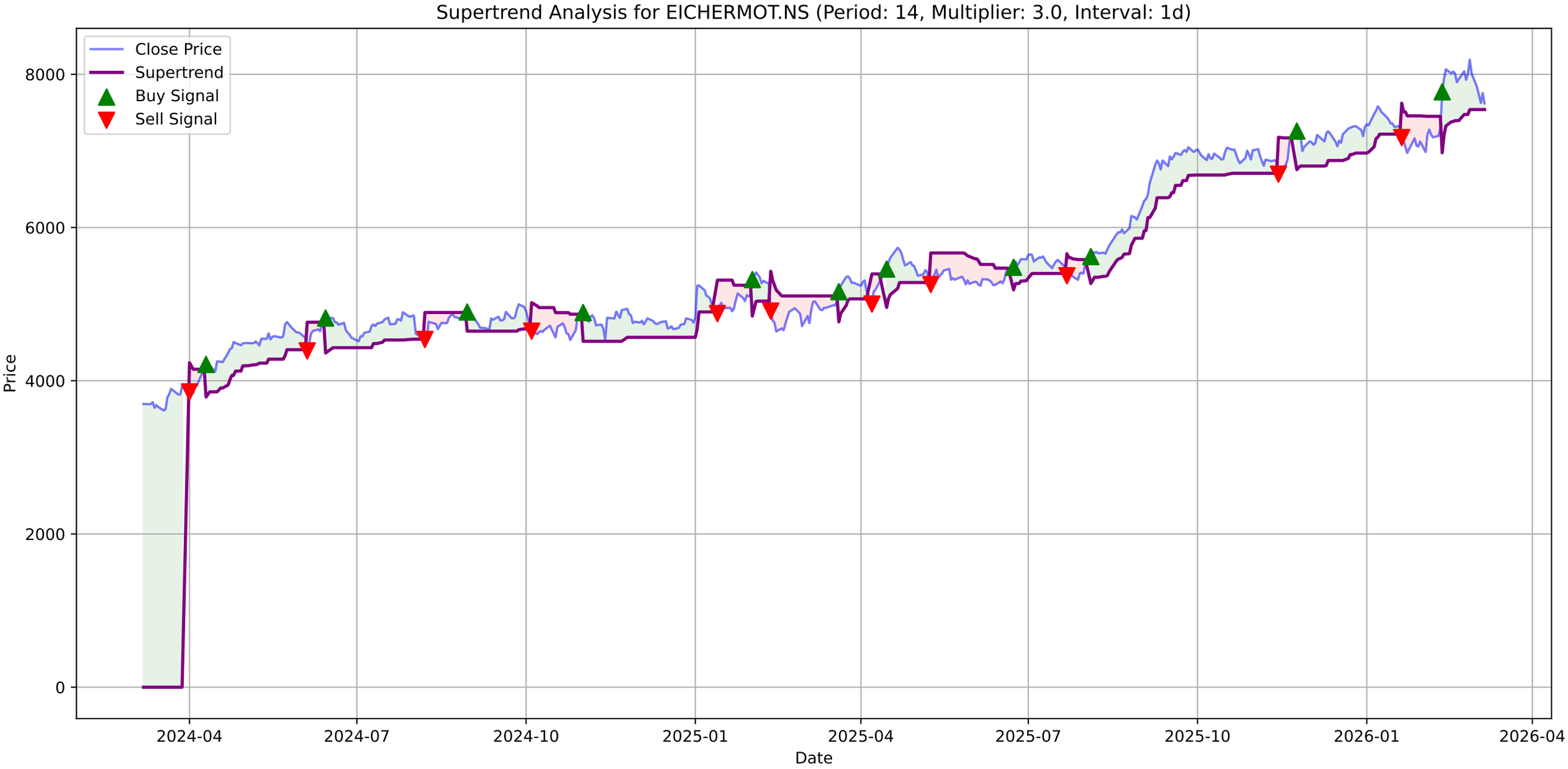
Supertrend Analysis for EICHERMOT.NS (Period: 14, Multiplier: 3.0, Interval: 1d)
Close Price
Supertrend
Buy Signal
Sell Signal
Price
8000
6000
4000
2000
0
2024-04
2024-07
2024-10
2025-01
2025-04
2025-07
2025-10
2026-01
2026-04
Date

EICHERMOT.NS - MACD Summary

MACD Line:	103.28
Signal Line:	157.04
Histogram:	-53.76
Trend:	**Bearish**
Momentum:	**Strengthening**
Signal:	None

EICHERMOT.NS Price

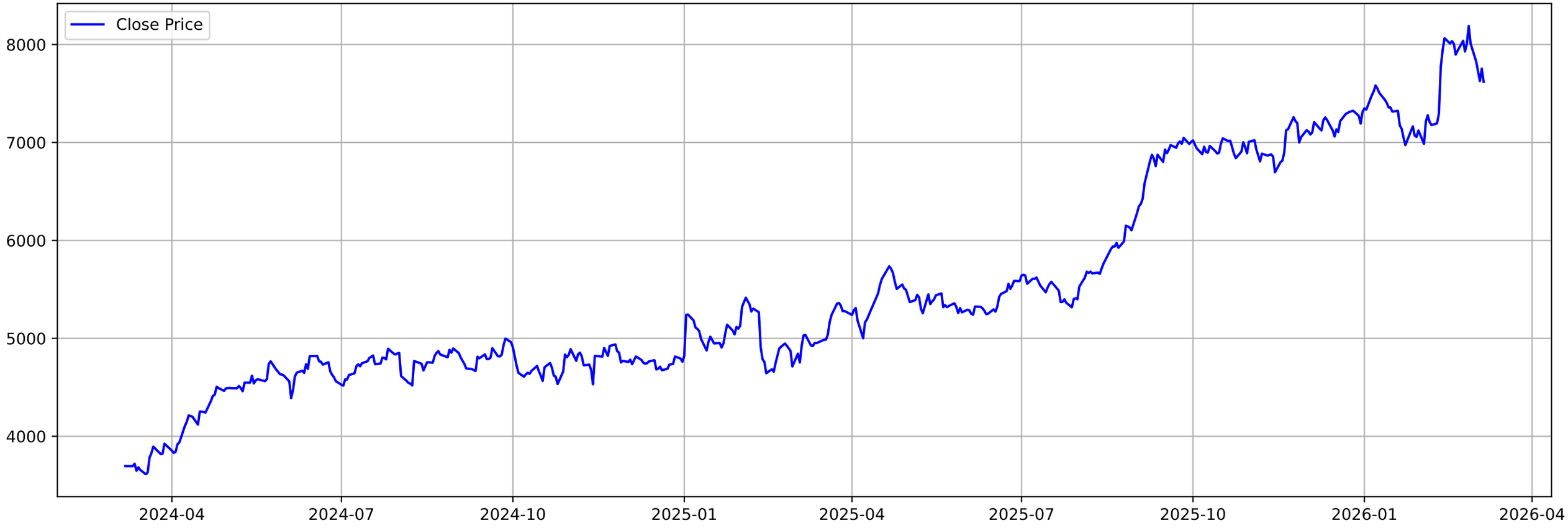

EICHERMOT.NS MACD (12, 26, 9)

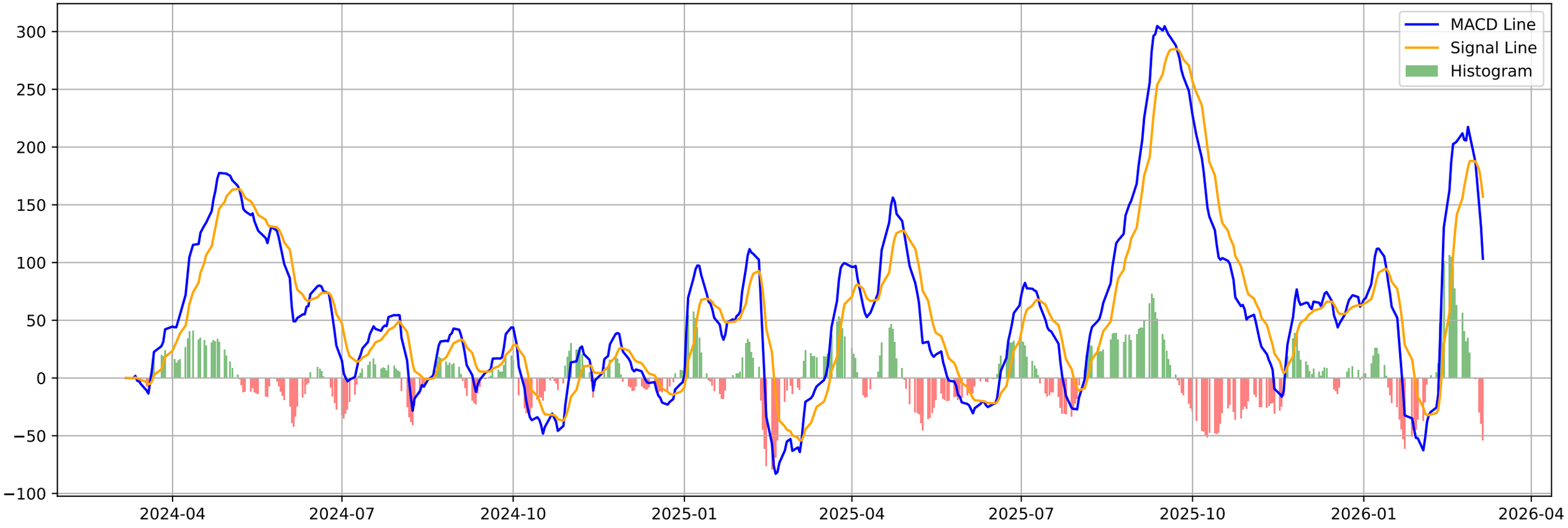

EICHERMOT.NS - Volatility Squeeze Summary

BB Width:	0.1504
ATR:	187.5714
Total Signals:	2
Signal 1:	BB Squeeze at 2025-12-17 00:00:00+05:30 (Price: 7134.50)
Signal 2:	BB Squeeze at 2025-12-18 00:00:00+05:30 (Price: 7106.50)

EICHERMOT.NS - Volatility Squeeze Analysis

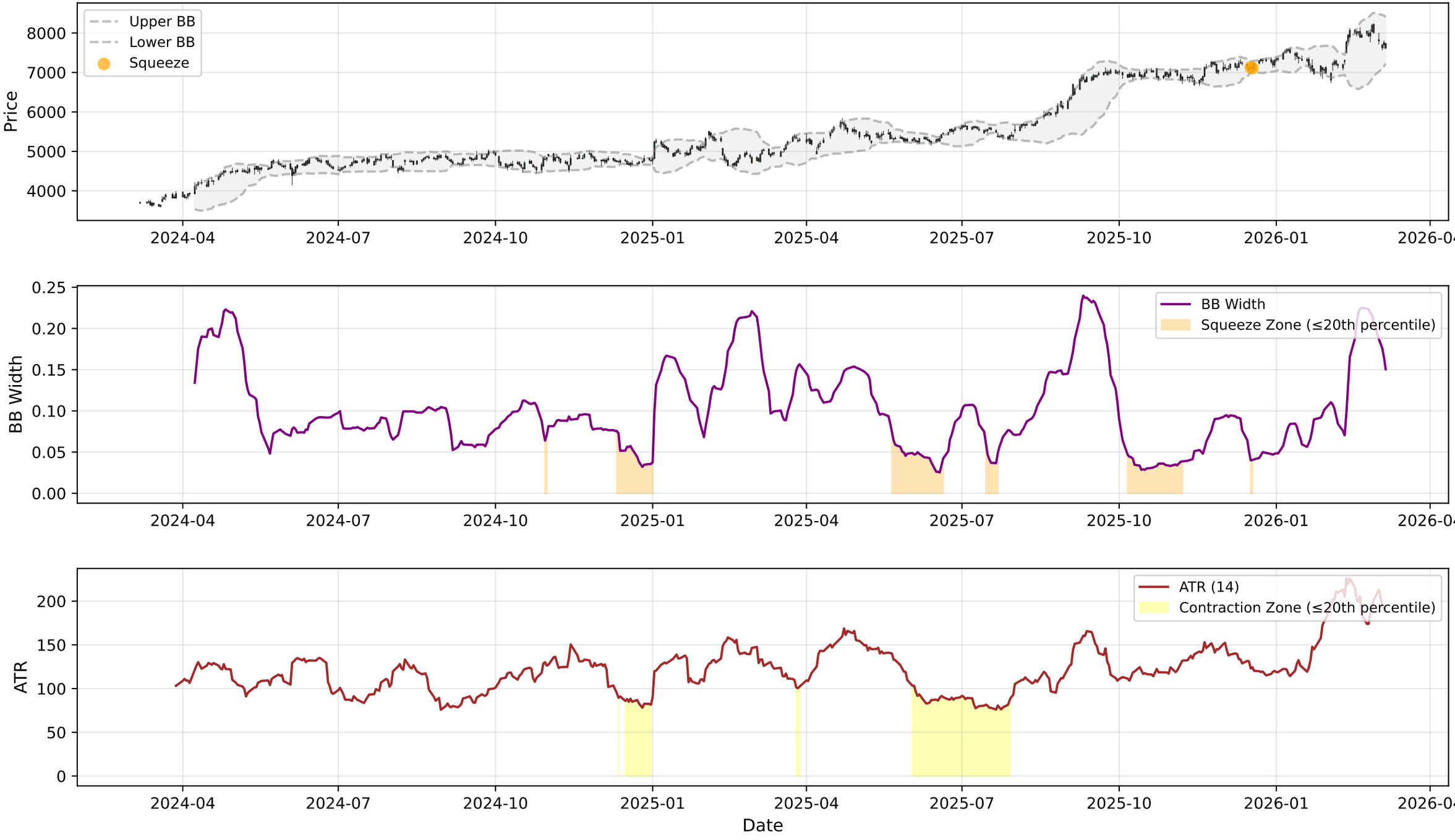

EICHERMOT.NS - RSI-Volume Summary

Current RSI:	47.42
Current Volume:	366235
Volume MA 20:	584267
Bullish Divergences:	1
Bearish Divergences:	3
Bullish Div 1:	Date: 2024-10-25 00:00:00+05:30, Price: 4532.83
Bearish Div 1:	Date: 2024-05-24 00:00:00+05:30, Price: 4765.67
Bearish Div 2:	Date: 2026-02-26 00:00:00+05:30, Price: 8190.00

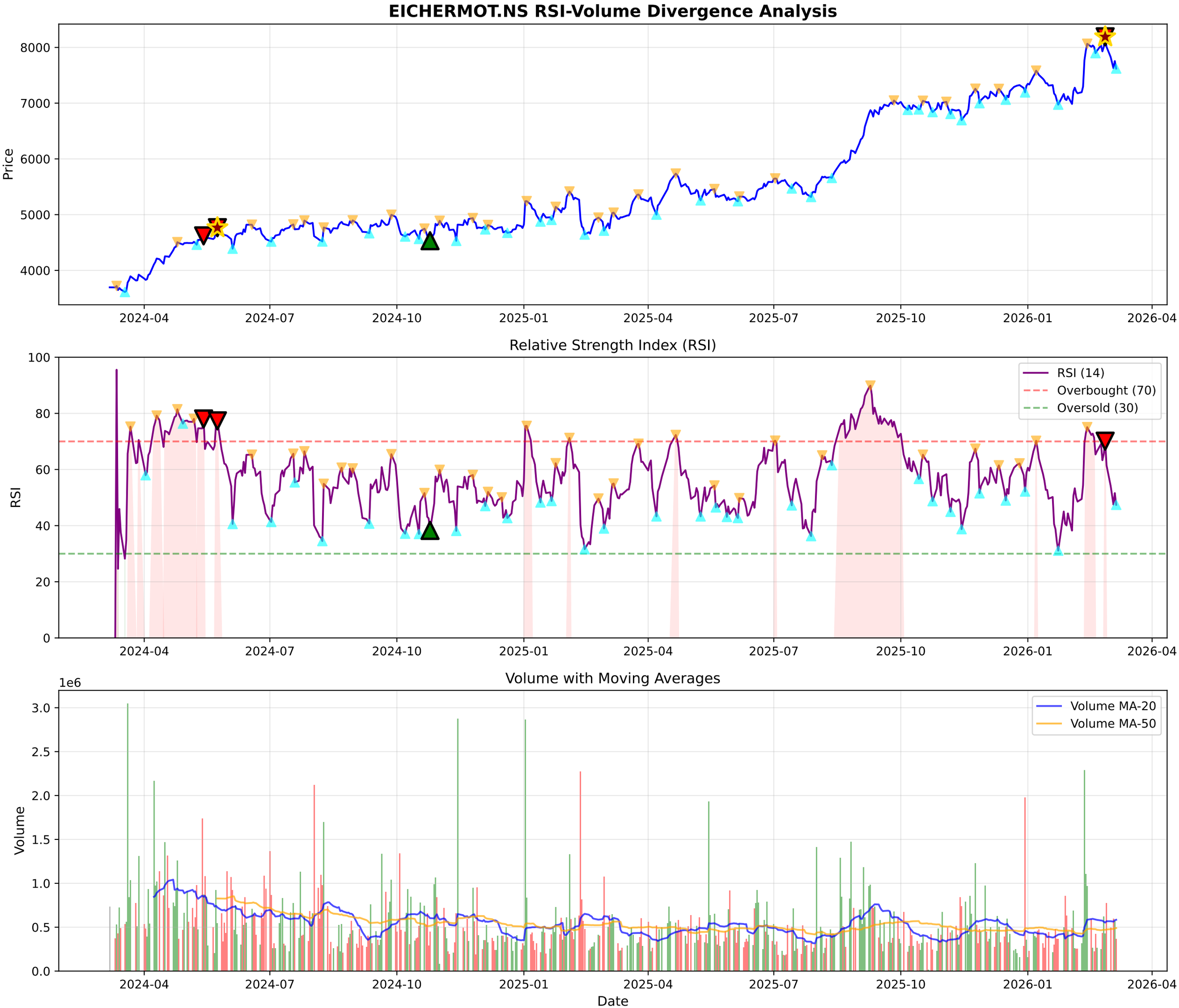
EICHERMOT.NS RSI-Volume Divergence Analysis
Price
8000
7000
6000
5000
4000
2024-04
2024-07
2024-10
2025-01
2025-04
2025-07
2025-10
2026-01
2026-04
Relative Strength Index (RSI)
RSI
100
80
60
40
20
0
RSI (14)
Overbought (70)
Oversold (30)
Volume with Moving Averages
1e6
Volume
3.0
2.5
2.0
1.5
1.0
0.5
0.0
Volume MA-20
Volume MA-50
Date

EICHERMOT.NS - Volume Analysis

═══ VOLUME ANALYSIS ═══:	
Status:	**39 Signals Detected**
:	
2026-01-28 [-]:	Distribution Day
2026-01-29 [-]:	Distribution Day
2026-02-26 [+]:	**Buying Exhaustion (Bearish Div)**
2026-03-06 [+]:	**Selling Exhaustion (Bullish Div)**

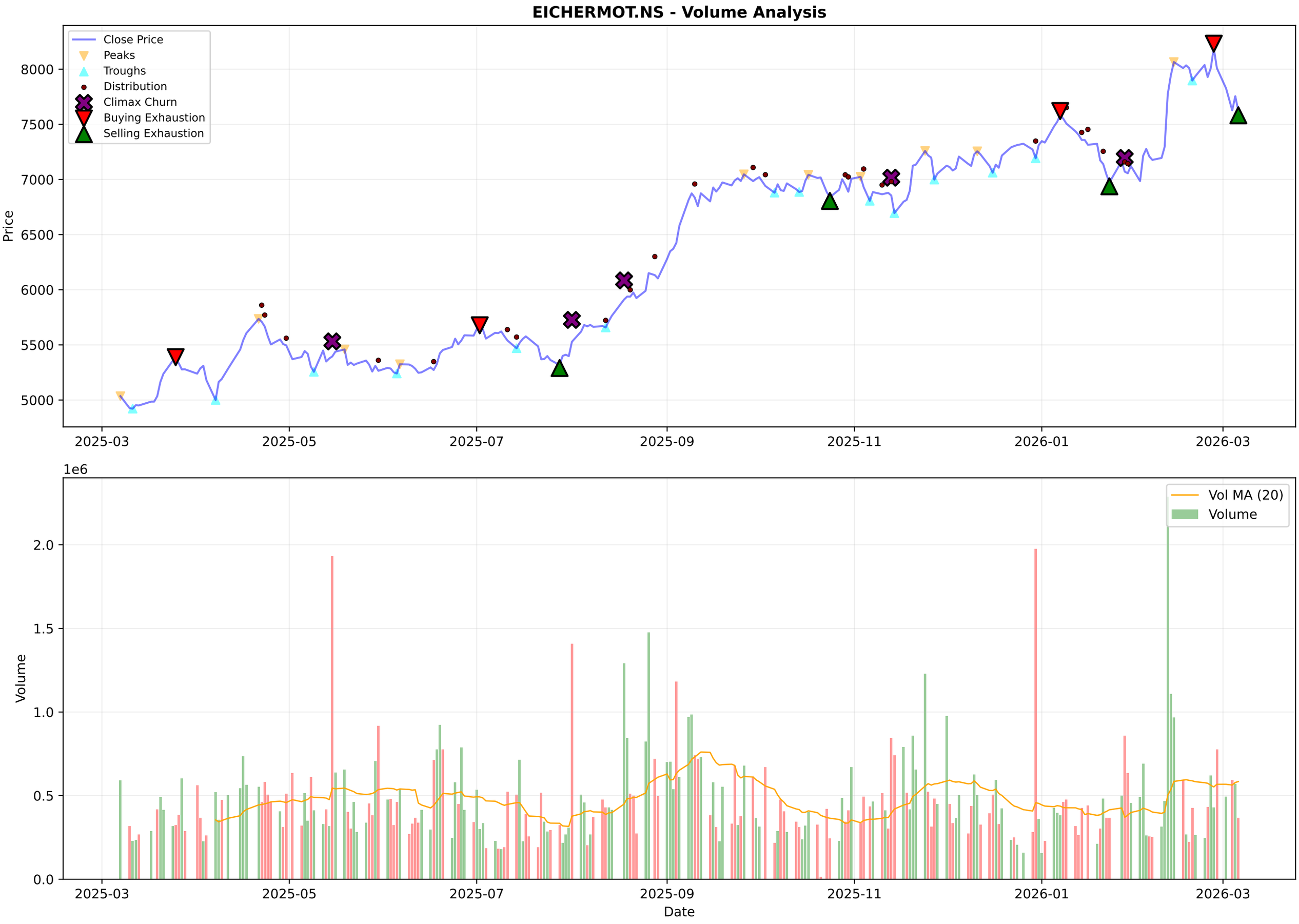
EICHERMOT.NS - Volume Analysis
Close Price
Peaks
Troughs
Distribution
Climax Churn
Buying Exhaustion
Selling Exhaustion
Price
8000
7500
7000
6500
6000
5500
5000
2025-03
2025-05
2025-07
2025-09
2025-11
2026-01
2026-03
1e6
Vol MA (20)
Volume
Volume
2.0
1.5
1.0
0.5
0.0
Date

EICHERMOT.NS - Candlestick Classification Summary

═══ CANDLESTICK CLASSIFICATION ═══:	
Latest Classification:	**No Control**
Recent Trend Score (10-day avg):	0.10
:	
Distribution:	
No Control:	101
Buyer Control:	66
Seller Control:	54
Buyer Strong Control:	4
Seller Strong Control:	3

EICHERMOT.NS - Candlestick Classification
Seller Strong Control
Seller Control
No Control
Buyer Control
Buyer Strong Control
Price
8000
7500
7000
6500
6000
5500
1e6
Volume
2.0
1.5
1.0
0.5
0.0
2025-06-18
2025-07-14
2025-08-07
2025-09-04
2025-09-30
2025-10-28
2025-11-24
2025-12-18
2026-01-14
2026-02-10
Date

Multi-Timeframe Supertrend Analysis

Timeframe	Status	Value	Last Price	Signal Date
1 Week	**UPTREND (Buy)**	7070.57	7620.5	2026-02-09
1 Day	**UPTREND (Buy)**	7539.75	7620.5	2026-02-11
15 Min	**DOWNTREND (Sell)**	7680.32	7628.0	2026-03-06

Multi-Timeframe MACD Analysis

Timeframe	Trend	Momentum	Signal
1 Week	**Bullish**	Weakening	No Signal
1 Day	**Bearish**	Strengthening	No Signal
15 Min	**Bullish**	Strengthening	No Signal

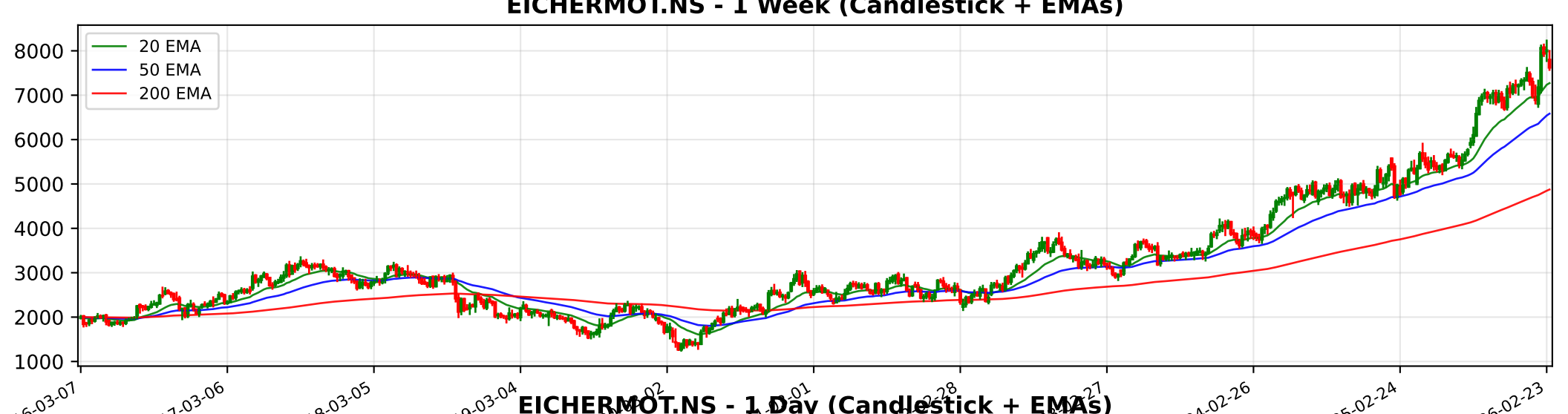
EICHERMOT.NS - 1 Week (Candlestick + EMAs)
20 EMA
50 EMA
200 EMA
8000
7000
6000
5000
4000
3000
2000
1000
2016-03-07
2017-03-06
2018-03-05
2019-03-04
2024-02-26
2025-02-24
2026-02-23

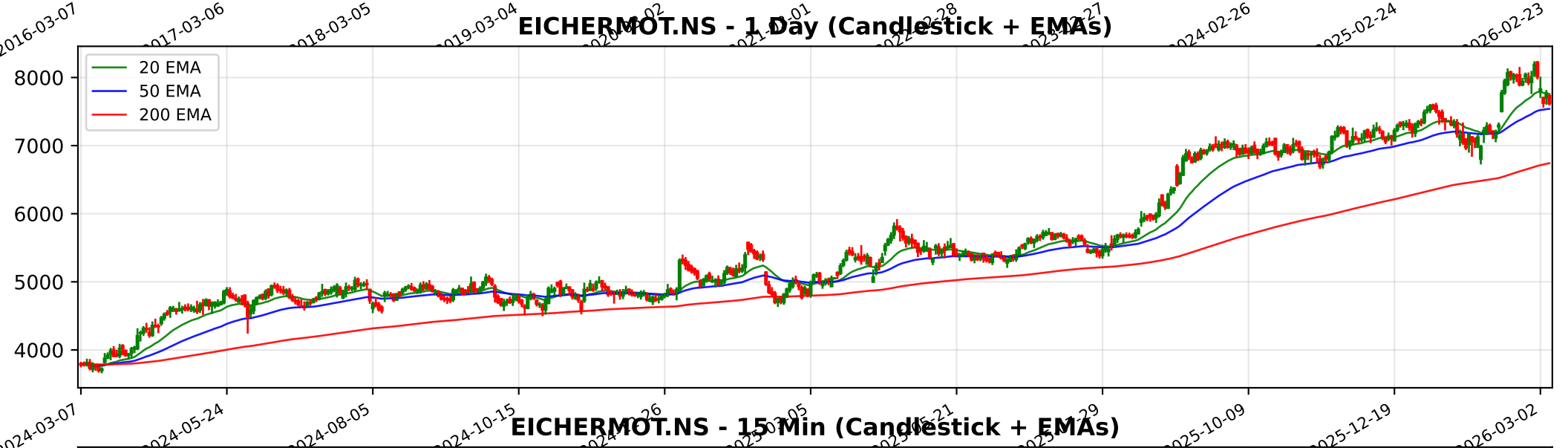
EICHERMOT.NS - 1 Day (Candlestick + EMAs)
20 EMA
50 EMA
200 EMA
8000
7000
6000
5000
4000
2024-03-07
2024-05-24
2024-08-05
2024-10-15
2025-10-09
2025-12-19
2026-03-02

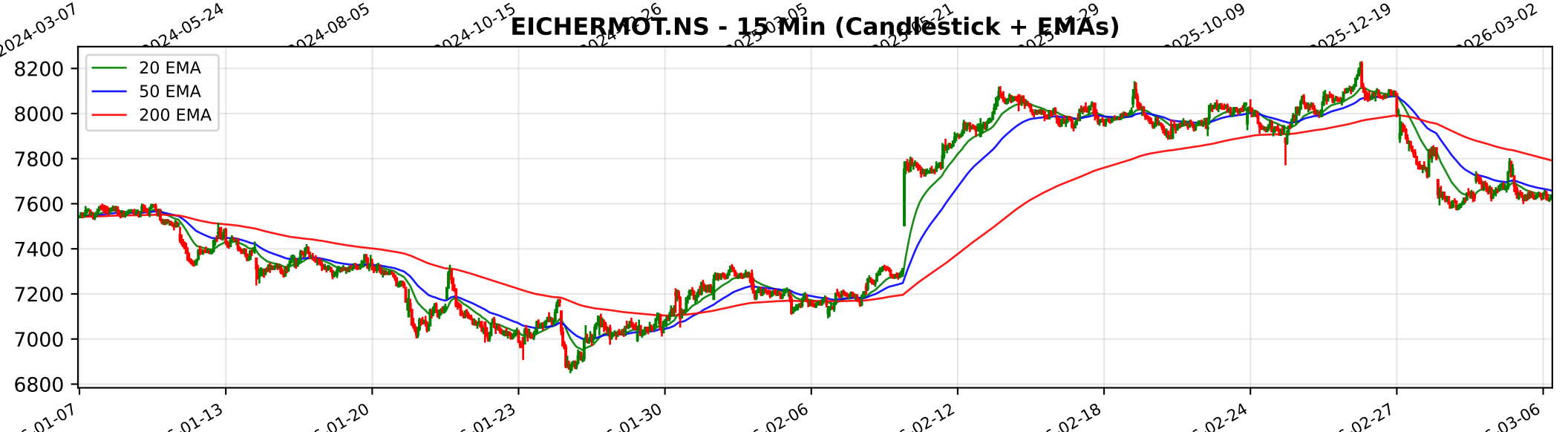
EICHERMOT.NS - 15 Min (Candlestick + EMAs)
20 EMA
50 EMA
200 EMA
8200
8000
7800
7600
7400
7200
7000
6800
01-13
01-20
01-23
01-30
02-06
02-12
02-18
02-24
02-27
03-06

Trendlyne Snapshot - EICHERMOT_main

Markets Baskets Alerts F&O MF Reports Screeners Subscribe Superstars Portfolio Watchlist Insider Trades Results Data Downloader More

Search Stock, IPO, MF

MARKETS / SECTOR : AUTOMOBILES & AUTO COMPONENTS / INDUSTRY : 2/3 WHEELERS / EICHER MOTORS LTD.

Eicher Motors Ltd.

NSE: EICHERMOT | BSE: 505200

Eicher Motors Live Share Price Today, Share Analysis and Chart

Expensive Star

In 3 Starfolio Baskets

IRAN WAR IMPACT The impact of the Iran-Israel conflict on Eicher Motors Ltd. (EML) is categorized as minimal to neutral in the short term, primarily due to the company's relatively small direct revenue exposure to the immediate conflict zone, despite... Read More

7620.50 -134.50 (-1.73%)

↑ 55.14% Gain from 52W Low

375.2K NSE+BSE Volume

NSE 06 Mar, 2026 3:31 PM (IST)

Watchlist Portfolio Alert My Notes

Overview FORECASTER STOCK REPORT Buy Sell Zone F&O Financials News Reports Technicals Shareholding Deals Corporate Actions Alerts (1) About

Durability score 65.0 / 100

High Financial Strength

Valuation Score 29.2 / 100

Expensive Valuation

Momentum Score 63.8 / 100

Technically Moderately Bullish

Analyst Price Target FORECASTER

7,855

1Yr Price target upside is 3%

Expensive Star These stocks are bullish, strong in quality and technicals, but expensive in valuation. Investors need to be cautious View Similar Embed DVM

23 S W 5 6 O T 2

SWOT Analysis

Check Before You Buy

VIEW FULL CHECKLIST

High rank 14 Positive • 9 Negative

60.9% Pass in checklist

0 45 55 100

PE Valuation Check

Right Now Undervalued 7.1%

1 Year Forward Undervalued 11.6%

INSIGHT Eicher Motors is undervalued at both current PE and future earnings estimates

DVM
Key Metrics
Price Chart
Forecaster
Financials
Technicals
Shareholding
Deals
Documents
Corporate actions
Company Profile

Eicher Motors Key Metrics

Preset Metrics: Preset Metrics

ROE Ann. % (Below Industry Median)	22.2
Broker Average Target (0.01% upside)	7,621
Market Capitalization (Market Runner Up)	209,037.5
Price to Book (Below Industry Median)	

Trendlyne Snapshot - EICHERMOT_forecaster

Markets Baskets Alerts F&O MF Reports Screeners Subscribe Superstars Portfolio Watchlist Insider Trades Results Data Downloader More

Search Stock, IPO, MF

MARKETS / SECTOR : AUTOMOBILES & AUTO COMPONENTS / INDUSTRY : 2/3 WHEELERS / EICHER MOTORS LTD.

Eicher Motors Ltd.

NSE: EICHERMOT | BSE: 505200

Expensive Star

In 3 Starfolio Baskets

Download real time STOCK REPORT

7620.50 -134.50 (-1.73%)

↑ 55.14% Gain from 52W Low

375.2K NSE+BSE Volume

NSE 06 Mar, 2026 3:31 PM (IST)

Watchlist Portfolio Alert My Notes

Overview FORECASTER STOCK REPORT Buy Sell Zone F&O Financials News Reports Technicals Shareholding Deals Corporate Actions Alerts (1) About

Eicher Motors - EICHERMOT - stock price prediction, stock forecast, target price, analyst ratings from 35 analysts

Eicher Motors has a share price target of Rs 7855, revenue growth forecast of 23.9%, and profit growth estimate of 17.6% for FY26, based on top 35 analyst calls.

Eicher Motors FORECASTER - Analyst Estimates

FORECASTER DASHBOARD →

SHARE PRICE TARGET FORECAST

12 MONTH ESTIMATE

↑ HIT Eicher Motors's share price target is above the current price, with an upside of 3.1%

EPS FORECAST

QUARTER ANNUAL

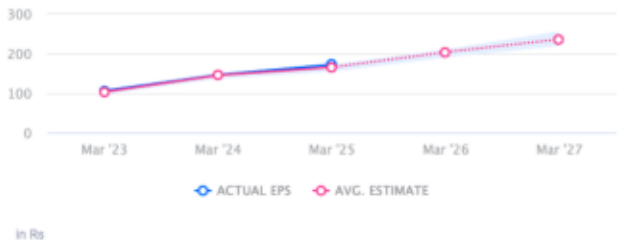

↑ HIT Eicher Motors's EPS was higher than average estimate 3 times in past 3 years

CONSENSUS RECOMMENDATION

35 ANALYST Recommendations

BUY

The consensus recommendation from 35 analysts for Eicher Motors is BUY