© 2026 Stock Research. All Rights Reserved.

Strategic Trading Analysis

Step 1: Audit the Data

- **Data Present:**
  - Daily, Weekly, and Intraday (15-min) price charts.
  - Fundamental data (long-term/short-term growth metrics).
  - Relative Strength analysis against the FMCG sector.
  - Moving Averages (20, 50, 200 EMAs) and Crossover analysis.
  - Volatility metrics (Bollinger Bands, ATR Squeeze).
  - Trend indicators (Supertrend, MACD).
  - Momentum and Volume indicators (RSI, Volume Moving Averages, Distribution/Accumulation days).
  - Candlestick control classification.
- **Data Missing:**
  - Order book depth/Level 2 data.
  - Derivatives data (Open Interest, Put-Call Ratio) for institutional positioning insight.
- **Confidence Level: High**. The provided report is highly comprehensive, covering price action, momentum, volatility, volume, and multi-timeframe analysis. It provides more than enough technical evidence to make an informed positional trading decision.

Step 2: Analyze the Setup

- **Trend & Price Structure:** EMAMILTD is in a severe, multi-timeframe downtrend. The daily chart shows a classic bearish alignment where Price (458.45) < 20 EMA (476.94) < 50 EMA (490.62) < 200 EMA (530.13). The multi-timeframe Supertrend analysis is universally bearish across the Weekly, Daily, and 15-minute charts.
- **Momentum & Volume:** Momentum is weak. The MACD is in bearish territory across all timeframes. Relative Strength is lagging the broader sector, indicating institutional disinterest. Volume analysis confirms "Seller Control," with recent distribution days and climax churning volume indicating heavy supply overhead.
- **Reversal Indicators:** While there is a minor bullish MACD divergence and the price is riding the lower Bollinger Band (suggesting it is short-term oversold), there is absolutely no structural confirmation of a bottom. The stock has recently entered an ATR volatility squeeze, which often precedes a sharp directional move; given the prevailing trend, the path of least resistance remains down.

Step 3: Formulate the Recommendation

Should you enter this stock now? NO.

Explanation: As a positional trader aiming for a 1-4 month hold, capital preservation is paramount. Buying EMAMILTD right now equates to catching a falling knife. The stock exhibits a "Strong **Downtrend**" with heavy seller control and negative relative strength. Entering before a confirmed structural change in trend exposes the trade to excessive downside risk. We require evidence that selling pressure has exhausted and buyers have reclaimed control.

Conditional Plan (If a reversal setup matures): To safely target a 5%-15% upside, wait for a confirmed breakout above immediate structural resistance.

© 2026 Stock Research. All Rights Reserved.

- **Condition to Buy:** Wait for a daily candle to close above both the daily Supertrend resistance (487.05) and the 50-day EMA (490.62) on higher-than-average volume. This would invalidate the immediate downtrend.
- **Entry Price:** ~INR 492.00 (Buy on the close or subsequent open once the above condition is met).
- **Stop Loss:** ~INR 455.00 (Hard close below the recent swing low/support base to strictly cap risk).
- **Take Profit:** ~INR 530.00 to INR 540.00 (Targeting the 200-day EMA and the previous structural breakdown zone, representing an approximate 8% to 10% upside from the trigger entry).

Candlestick Classification Analysis

As a seasoned Candlestick Trader utilizing the provided classification algorithm, here is my technical breakdown and prediction for **EMAMILTD.NS**, based strictly on the price action, volume multipliers, and candle categorizations shown on Pages 20 and 21.

1. Macro Trend & Historical Context

First, looking at the broad chart on Page 21, the stock is in a structurally sound, prolonged **downtrend**. The price has cascaded from highs near INR 625 down to the INR 450-INR 460 zone.

Looking at the historical distribution (Page 20), the stock is overwhelmingly characterized by **"No Control" (143 days)**. This tells us as traders that EMAMILTD is a "grindy" stock. It doesn't often make explosive, high-conviction moves. Historically, there have only been 4 "Buyer Strong Control" days and 2 "Seller Strong Control" days. Therefore, we should not expect sudden, massive V-shaped reversals; changes in trend will likely be slow and methodical.

2. Recent Price Action & Algorithmic Interpretation

Zooming into the recent price action (far right of the chart on Page 21) and the summary on Page 20, the tape is painting a highly cautious picture for any prospective buyers:

- **Latest Classification: Seller Control (-1)**
  - *Algorithmic Meaning:* The most recent daily candles have moderate-to-strong bearish bodies closing near their lows. The algorithm has downgraded any potential buyer wicks because sellers are successfully defending the closes. The lack of a "-2" (Seller Strong Control) implies volume might be average, but the *directional conviction* at the close remains bearish.
- **The 10-Day Average Trend Score: 0.00**
  - *Algorithmic Meaning:* Over the last two weeks, the sum of the classification scores is zero. In a vacuum, this means indecision. However, **context is everything**. A score of 0.00 occurring at the *bottom* of a massive downtrend means buyers are still failing to generate positive momentum (+1 or +2 scores). It represents a bearish consolidation or a "dead cat" pause, not a bottoming formation.
- **Volume Multiplier (Step 4 of your logic)**
  - Looking at the volume subplot on Page 21, the last massive spike in volume (a huge red bar in early Feb 2026) was heavily distributive. Since then, we have seen no corresponding massive green volume bars. According to Step 4 of the logic ("Price without volume is half the story"), institutional buyers are completely absent. The current selling may be happening on lower volume, keeping the classification at "-1" instead of "-2", but there is zero evidence of accumulation.

3. Wick Analysis & Support Rejection (Step 3 logic)

© 2026 Stock Research. All Rights Reserved.

Notice the complete absence of **Dark Green (+2)** and the scarcity of **Light Green (+1)** candles in the recent down-leg (from INR 500 to INR 450). If a bottom were forming, Step 3 of your algorithm would be triggering heavily. We would see candles with long lower wicks (buyers stepping in at support) pushing the close higher, resulting in upgraded scores to "Buyer Control." Instead, we see clusters of Grey (0) and Light Red (-1), meaning attempts to rally intraday are met with upper wicks (sellers defending), nullifying any bullish base scores.

Future Price Prediction

Prediction: Bearish Continuation / Lower Prices Expected.

The "Why": The path of least resistance remains firmly to the downside. The algorithm is objectively showing that sellers remain in control at the closing bell. The lack of "Buyer Control" (+1) candles on high volume confirms that smart money has not yet found a valuation they like. The 10-day average of 0.00 is a trap for retail traders looking for a bottom; it simply represents a temporary exhaustion of sellers, but without buyers stepping in, gravity will pull the price lower.

Actionable Trading Stance:* **Do not catch the falling knife.** * To even consider a long position, you must wait for the algorithm to print a **"Buyer Strong Control" (+2)** candle (Dark Green), or at least a cluster of **"Buyer Control" (+1)** candles accompanied by a significant volume spike to satisfy the Step 4 multiplier. * Until the classification definitively shifts to green, the bears own this tape. Expect the price to drift lower or break current local lows.

News & Analyst Targets

As a stock research analyst, here is the latest analysis and update on **Emami Limited (EMAMILTD)** for the week ending March 8, 2026.

The stock has experienced a volatile trading week, influenced by broader market conditions, geopolitical headwinds, and recent internal corporate actions.

1) Latest News for EMAMILTD This Week

- **52-Week Lows Amidst Sector Weakness:** EMAMILTD shares faced significant selling pressure this week, touching a fresh 52-week low of INR 442.85 - INR 450. The drop comes despite the company's recent Q3FY26 earnings report, which showcased a 9.8% consolidated revenue growth and a 600% interim dividend (INR 6/share).
- **Promoter Inter-se Share Transfer:** The market absorbed the recent off-market promoter share transfer executed on/after February 26, 2026. The promoter group transferred 21,58,936 shares (approx. 0.49% of the share capital) as gifts among promoter entities. The overall promoter shareholding remains unchanged at 54.84%, signaling no dilution of control.
- **Quick Commerce Driving Growth:** Management highlighted that Quick Commerce (10-to-30-minute delivery apps) is emerging as a critical growth engine for Emami's product lines. The company is actively adjusting its distribution strategies to capitalize on this channel.
- **Rural Push Strategy:** Emami is redeploying resources to aggressively boost its rural growth footprint,

© 2026 Stock Research. All Rights Reserved.

eyeing a strong recovery in demand outside of tier-1 cities.
- **Global Recognition:** Emami recently received a formal appreciation letter from the United States Pharmacopeia (USP) for its quality standards.

2) Upgrades or Downgrades from Brokerages

Despite the recent slide in the stock price, fundamental analysts largely remain constructive on Emami's long-term valuation, though target prices have been revised downward to account for near-term headwinds. * **Centrum Broking (Upgrade):** Upgraded the stock from "Add" to **"Buy"**, with a price target of INR 600, noting that current valuations look attractive following the recent pullback.* **Elara Securities (Price Target Cut):** Maintained a **"Buy"** rating but adjusted their target price down to INR 640. They noted a healthy core portfolio but highlighted seasonal risks and slightly reduced their FY26 EPS estimates.* **Jefferies (Price Target Cut):** Maintained a **"Buy"** rating but reduced the target price significantly from INR 770 to INR 660.* **MarketsMojo (Downgrade/Bearish):** Re-iterated a quantitative **"Sell"** rating (Mojo Score: 41.0), pointing out a deceleration in Return on Capital Employed (ROCE dropped to 28.04%) and poor technical indicators (trading below 50, 100, and 200-day moving averages).

3) Other News Directly or Indirectly Impacting EMAMILTD

- **Geopolitical Tensions (Middle East/Iran-Israel):** Escalating conflicts in the Middle East have sent shockwaves through global markets, triggering a broad "risk-off" sentiment across Indian equities. For Emami, the direct exposure is limited, but the impact is categorized as "Neutral to slightly Negative" due to indirect logistical challenges and regional economic volatility.
- **Surging Crude Oil & Margin Pressures:** Rising crude oil prices resulting from these geopolitical issues are sparking fears of margin contraction across the entire Indian FMCG sector. Packaging and raw material costs derived from crude are a crucial input for household and personal care products.
- **Sector-Wide Rotation Trade:** There has been broad-based selling in the FMCG peer group this week (impacting competitors like HUL, Dabur, and Godrej Consumer as well). Investors are shifting portfolios and booking profits, which has temporarily dragged Emami down despite its defensive consumer staples nature.

4) Latest Targets from Analyst Community and Brokerages

The consensus average share price target for EMAMILTD is currently hovering around **INR 636.83**, which represents an estimated upside of roughly **37% - 39%** from its current trading levels of ~INR 460.

Brokerage / Research Firm	Current Rating	Target Price (INR)	Note / Rationale
Jefferies	Buy	INR 660	Target reduced from INR 770, but valuation remains attractive.
Motilal Oswal	Buy	INR 650	Maintained Buy rating post-Q3FY26 results.
Elara Securities	Buy	INR 640	Maintained Buy; slight trim on EPS estimates.
Centrum Broking	Buy (Upgrade)	INR 600	Upgraded from "Add"; factoring in recent price correction.

© 2026 Stock Research. All Rights Reserved.

Brokerage / Research Firm	Current Rating	Target Price (INR)	Note / Rationale
Trendlyne Consensus	Moderate Buy	INR 637	Average aggregate target across 14 recent analyst reports.
MarketsMojo	Sell	N/A	Quantitative model downgrade based on momentum and ROCE.

Analyst Takeaway: *EMAMILTD is currently facing technical selling pressure and short-term macro headwinds, pushing it to 52-week lows. However, the institutional consensus implies that the stock is highly undervalued relative to its historical PE metrics, presenting a potential accumulation zone for long-term investors if rural demand recovers and input costs stabilize.*

Stock Detailed Analysis Report

EMAMILTD.NS

Current Price: ₹458.45

Generated: 2026-03-07 11:36

EMAMILTD.NS - 3 Year Daily Price Chart

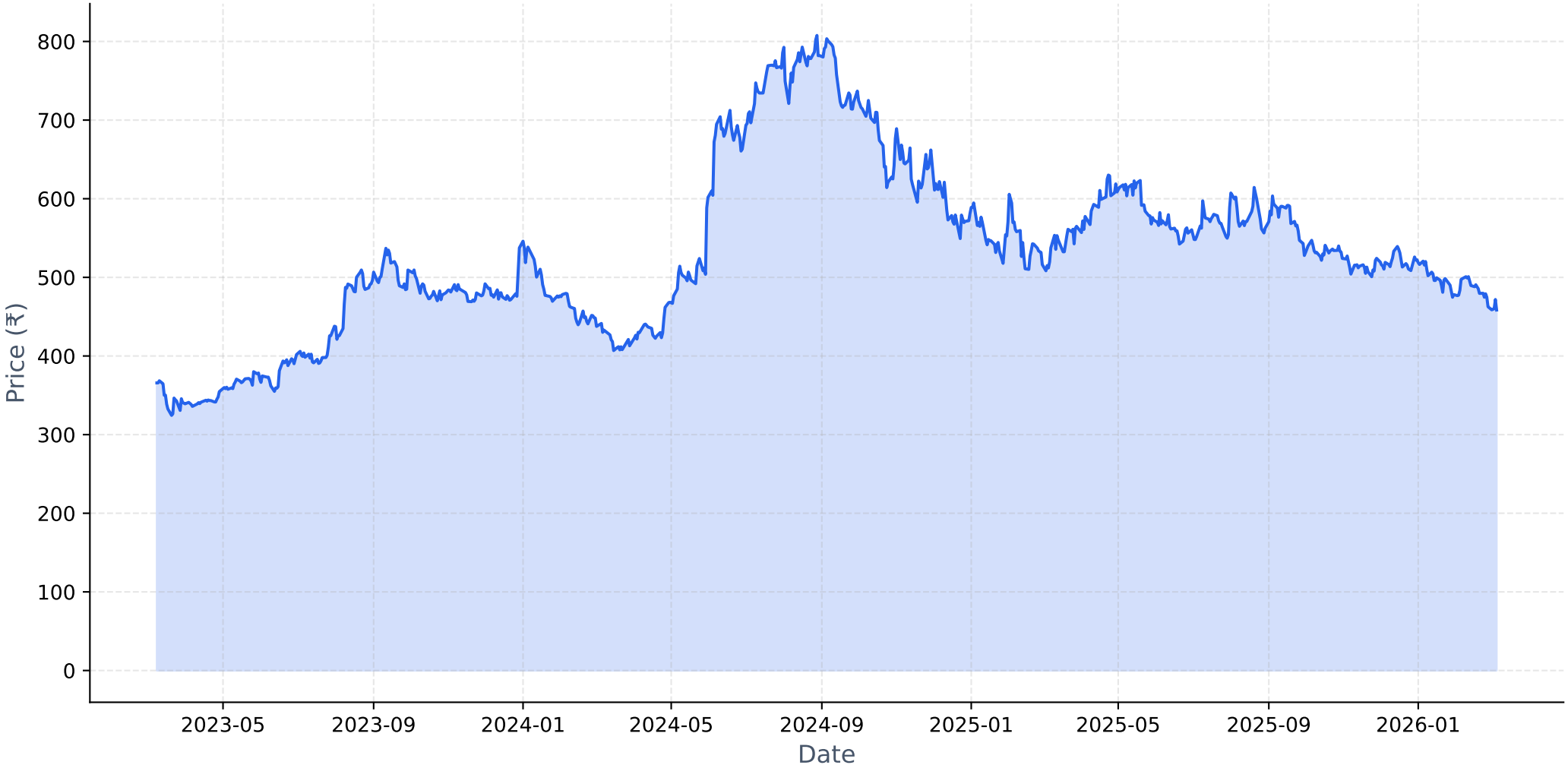

Long-term Fundamental Analysis (4 Years)

Metric	Is Growing?	Accelerating?	1Y Growth	3Y CAGR
Revenue	Yes	Yes	6.65%	6.10%
Net Income	No	Yes	11.46%	-1.31%
ROE	No	Yes	1.20%	-9.52%
EPS	No	Yes	11.66%	-0.71%

Short-term Fundamental Analysis (6 Quarters)

Metric	Is Growing?	Recent QoQ	Avg QoQ
Revenue	Yes	44.24%	4.63%
Net Income	Yes	115.36%	16.27%
ROE	No	-15.89%	-15.89%
EPS	Yes	115.29%	45.64%

EMAMILTD.NS - Relative Strength Analysis

═══ OVERVIEW ═══:	
Benchmark Index:	^CNXFMCG
Sector:	FMCG
Classification:	**Neutral**
RS Score:	47.3/100
:	
═══ RS RATIOS ═══:	
1M RS:	**0.966 [Neutral]**
3M RS:	**0.996 [Neutral]**
6M RS:	**0.889 [Neutral]**
1Y RS:	**0.902 [Neutral]**
:	
═══ TURNAROUND ANALYSIS ═══:	
Turnaround Status:	**Not Detected**
:	
SIGNAL CRITERIA::	
✗ **Emerging RS:**	**Not accelerating**
✓ **Medium-term Lagging:**	6M=0.889, 1Y=0.902 (≤1.0)
✓ **Performance Improving:**	3M (-10.9%) > 6M (-21.5%)

Relative Strength Analysis: EMAMILTD.NS vs ^CNXFMCG
Classification: Neutral

Price Performance Comparison (Normalized)

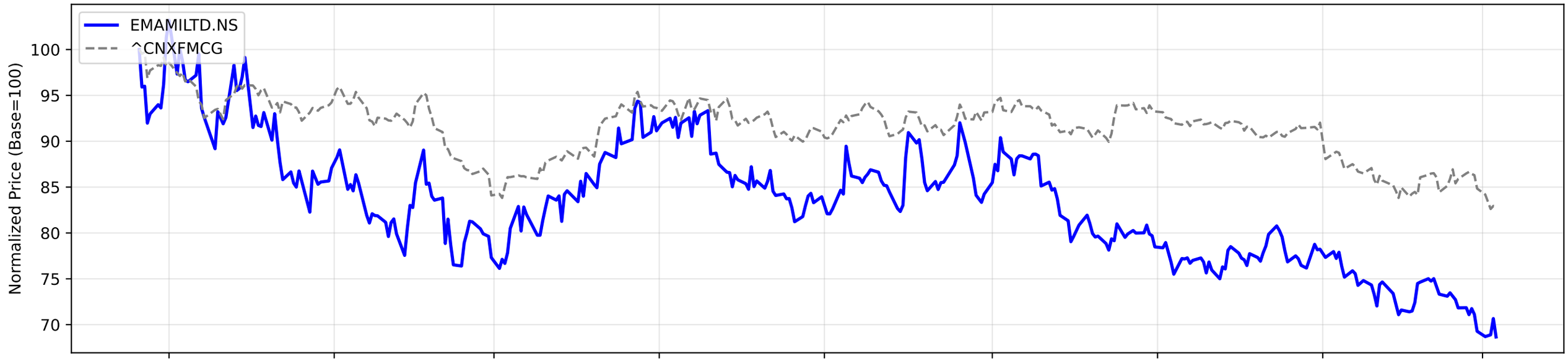

RS Ratio Trends (Multiple Timeframes)

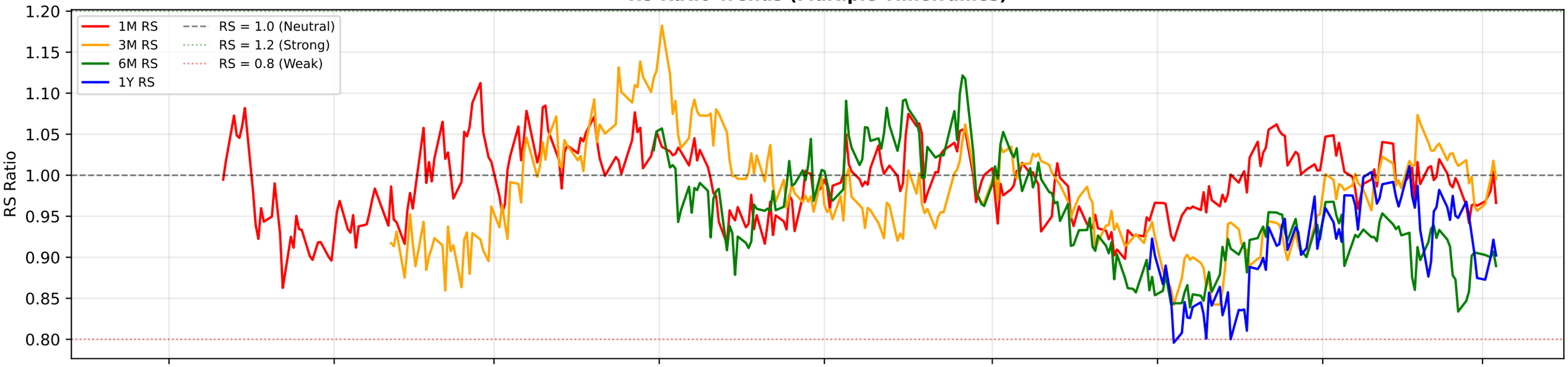

RS Composite Score Timeline

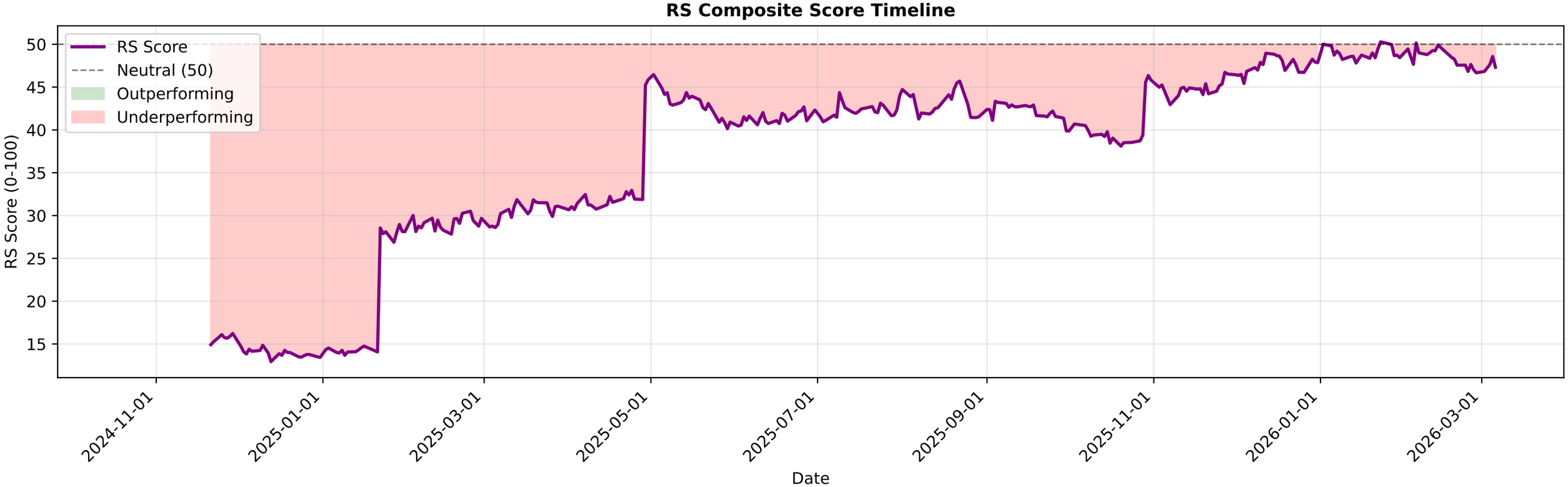

EMAMILTD.NS - EMA Crossover Summary

EMA 20:	476.94
EMA 50:	490.62
EMA 200:	530.13
Trend Status:	**Strong Downtrend**

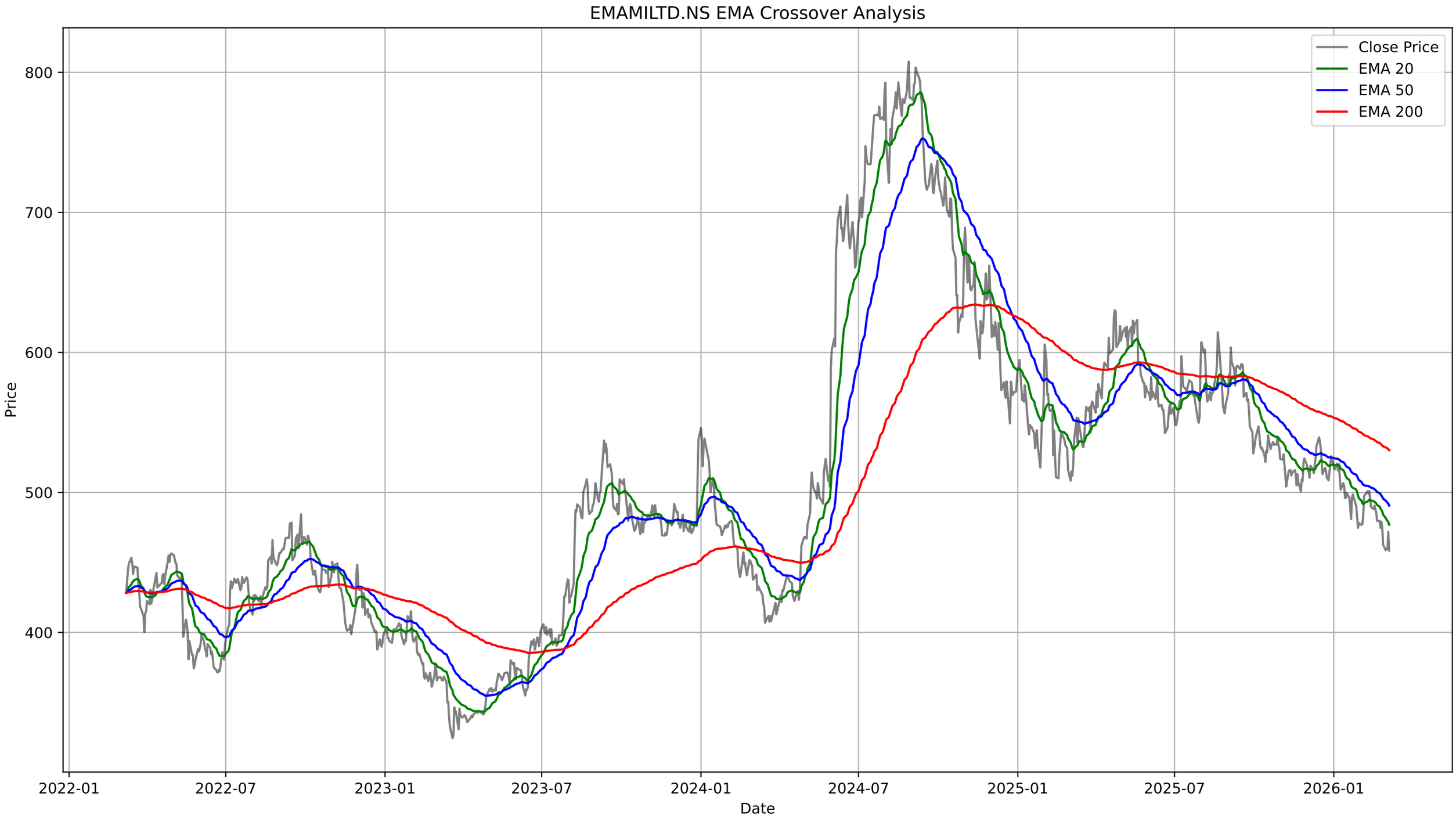
EMAMILTD.NS EMA Crossover Analysis
Close Price
EMA 20
EMA 50
EMA 200
Price
800
700
600
500
400
Date
2022-01
2022-07
2023-01
2023-07
2024-01
2024-07
2025-01
2025-07
2026-01

EMAMILTD.NS - Bollinger Bands Summary

Current Price:	458.45
Upper Band:	510.30
Middle Band (SMA 20):	481.81
Lower Band:	453.32
%B:	0.0900
Band Width:	0.1183
Status:	Lower Half
Signal:	None
Recent Signal 1:	**Buy Signal at 2026-02-27 00:00:00+05:30**
Recent Signal 2:	**Buy Signal at 2026-03-02 00:00:00+05:30**
Recent Signal 3:	**Buy Signal at 2026-03-04 00:00:00+05:30**

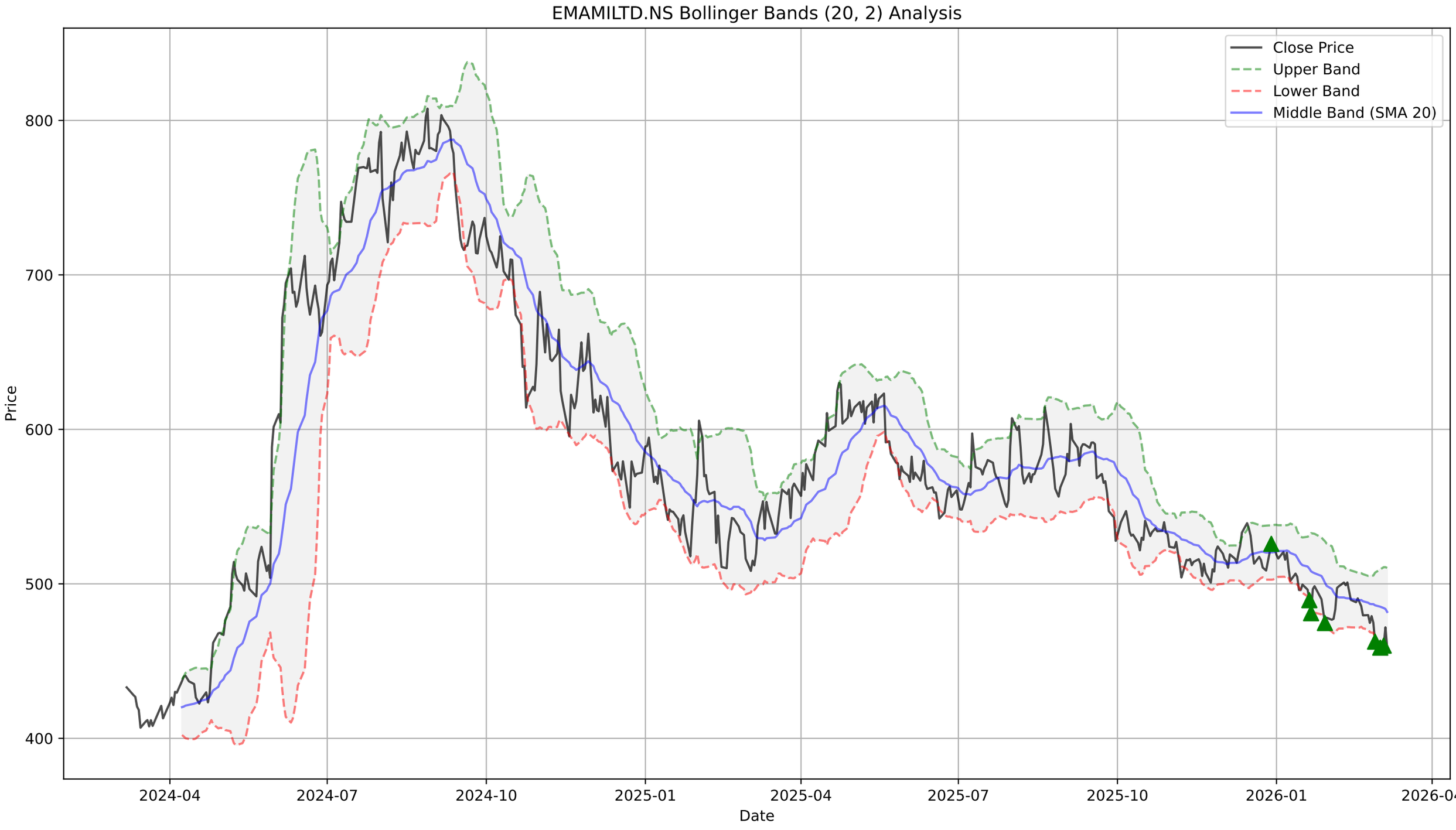
EMAMILTD.NS Bollinger Bands (20, 2) Analysis
Close Price
Upper Band
Lower Band
Middle Band (SMA 20)
Price
800
700
600
500
400
2024-04
2024-07
2024-10
2025-01
2025-04
2025-07
2025-10
2026-01
2026-04
Date

EMAMILTD.NS - Supertrend Summary

Status:	**DOWNTREND (Sell)**
Supertrend Value:	487.05
Signal Identified On:	2025-08-28

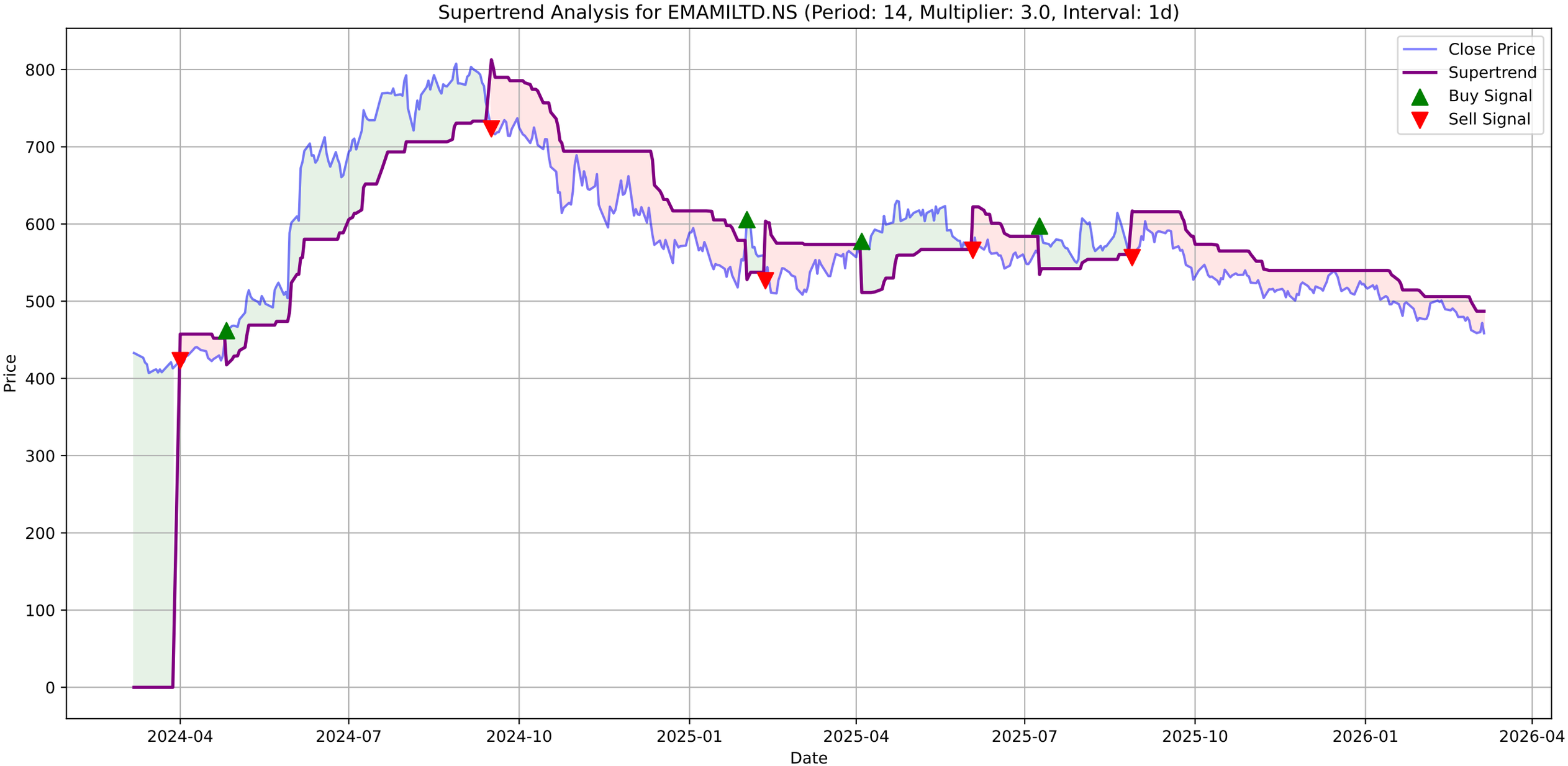
Supertrend Analysis for EMAMILTD.NS (Period: 14, Multiplier: 3.0, Interval: 1d)
Close Price
Supertrend
Buy Signal
Sell Signal
Price
Date
800
700
600
500
400
300
200
100
0
2024-04
2024-07
2024-10
2025-01
2025-04
2025-07
2025-10
2026-01
2026-04

EMAMILTD.NS - MACD Summary

MACD Line:	-8.83
Signal Line:	-7.05
Histogram:	-1.78
Trend:	**Bearish**
Momentum:	**Strengthening**
Signal:	None
Divergences Detected:	1
└ **Bullish Divergence:**	Date: 2026-03-06 00:00:00+05:30, Price: 458.45

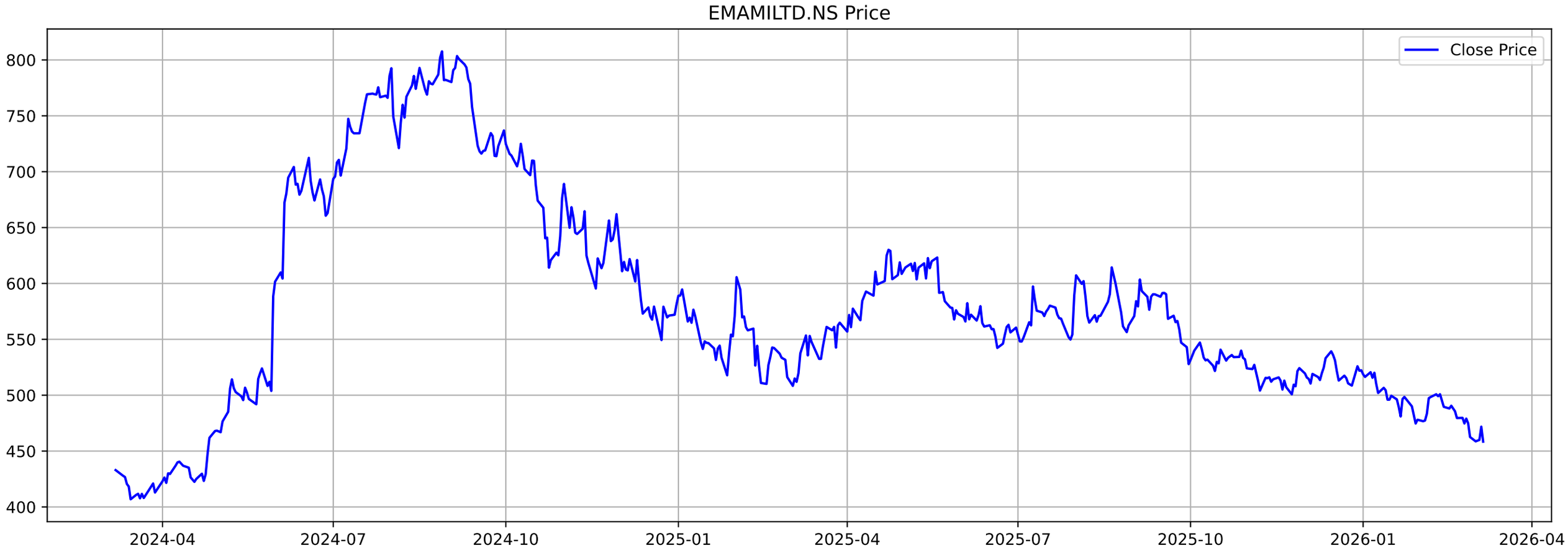
EMAMILTD.NS Price
Close Price
800
750
700
650
600
550
500
450
400
2024-04
2024-07
2024-10
2025-01
2025-04
2025-07
2025-10
2026-01
2026-04

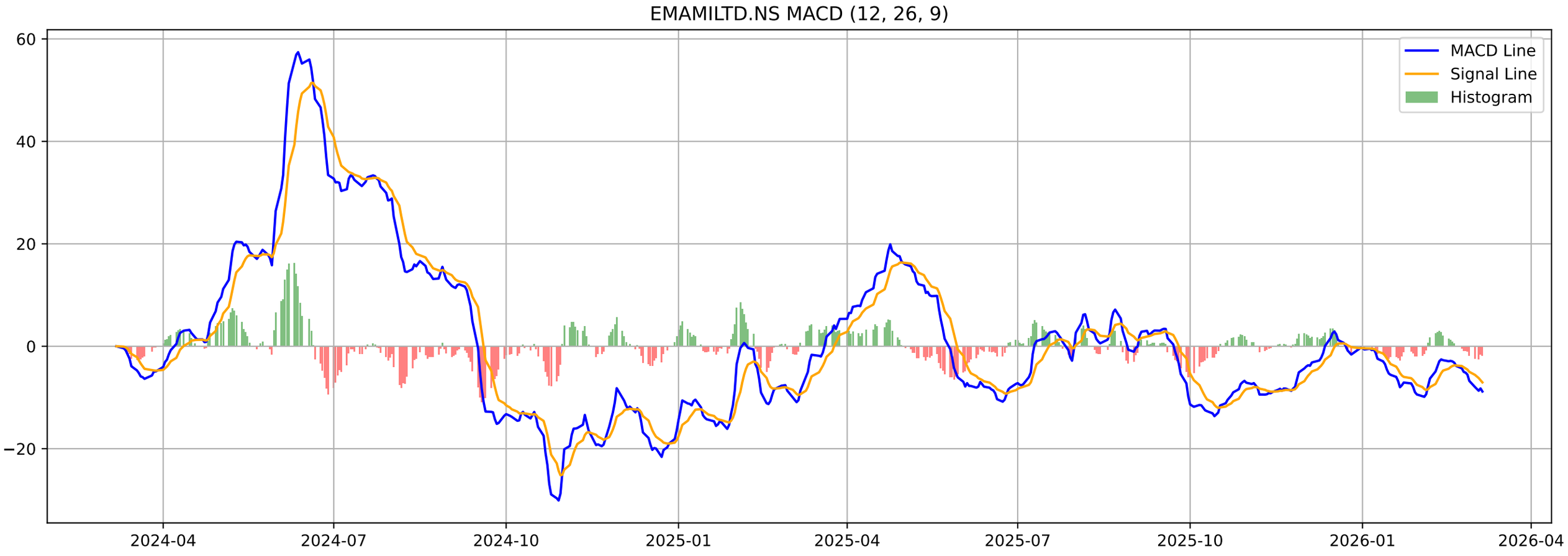
EMAMILTD.NS MACD (12, 26, 9)
MACD Line
Signal Line
Histogram
60
40
20
0
−20
2024-04
2024-07
2024-10
2025-01
2025-04
2025-07
2025-10
2026-01
2026-04

EMAMILTD.NS - Volatility Squeeze Summary

BB Width:	0.1183
ATR:	12.2929
Total Signals:	27
Signal 1:	ATR Contraction at 2026-02-25 00:00:00+05:30 (Price: 479.10)
Signal 2:	ATR Contraction at 2026-02-26 00:00:00+05:30 (Price: 474.85)
Signal 3:	ATR Contraction at 2026-02-27 00:00:00+05:30 (Price: 462.60)
Signal 4:	ATR Contraction at 2026-03-02 00:00:00+05:30 (Price: 458.70)
Signal 5:	ATR Contraction at 2026-03-04 00:00:00+05:30 (Price: 460.00)

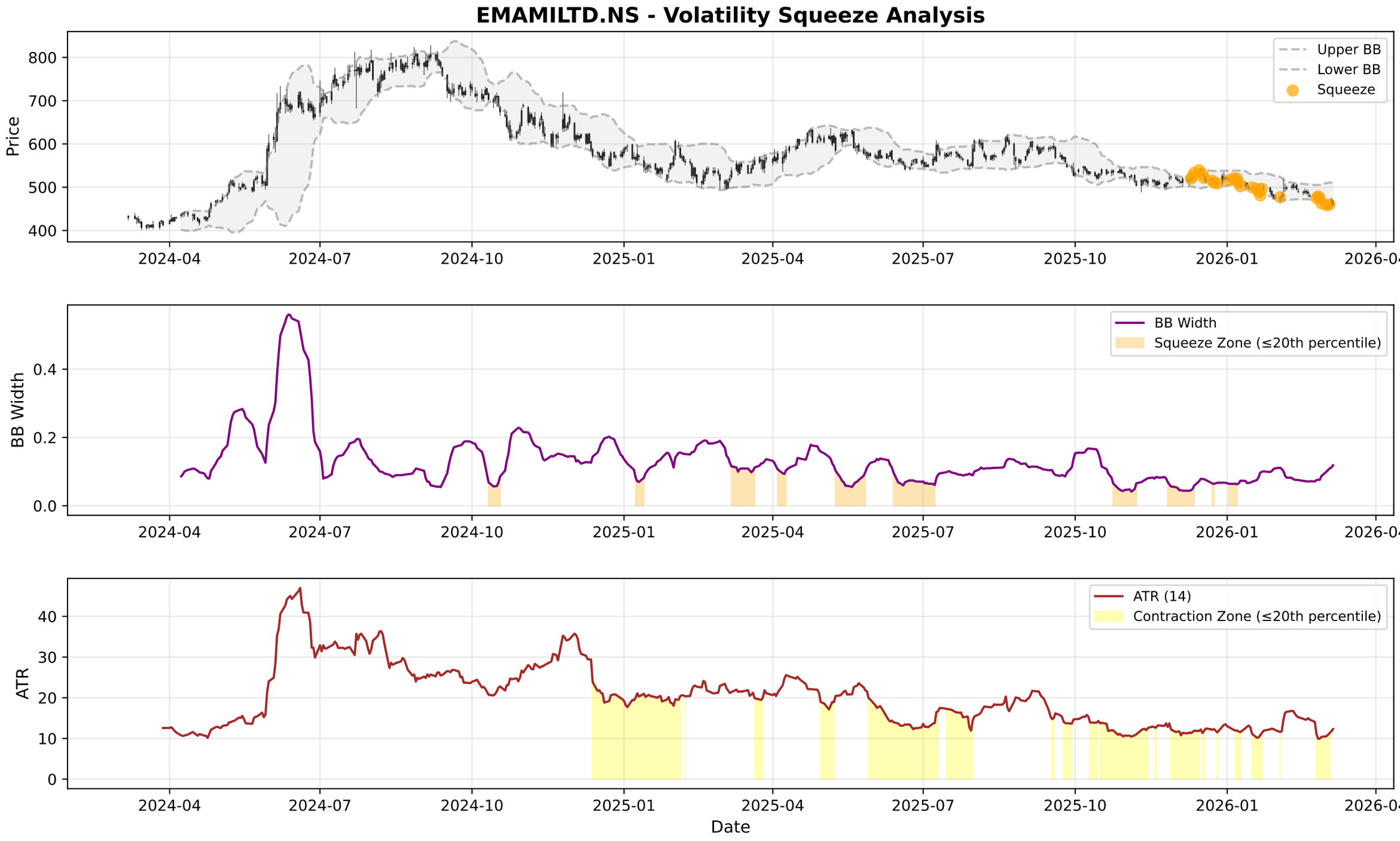
EMAMILTD.NS - Volatility Squeeze Analysis
Price
Upper BB
Lower BB
Squeeze
BB Width
BB Width
Squeeze Zone (≤20th percentile)
ATR
ATR (14)
Contraction Zone (≤20th percentile)
Date
2024-04
2024-07
2024-10
2025-01
2025-04
2025-07
2025-10
2026-01
2026-04

EMAMILTD.NS - RSI-Volume Summary

Current RSI:	34.67
Current Volume:	506123
Volume MA 20:	487863
Bullish Divergences:	3
Bearish Divergences:	3
Bullish Div 1:	Date: 2025-03-03 00:00:00+05:30, Price: 508.35
Bullish Div 2:	Date: 2025-10-14 00:00:00+05:30, Price: 521.68
Bearish Div 1:	Date: 2024-08-16 00:00:00+05:30, Price: 792.84
Bearish Div 2:	Date: 2025-08-20 00:00:00+05:30, Price: 614.39

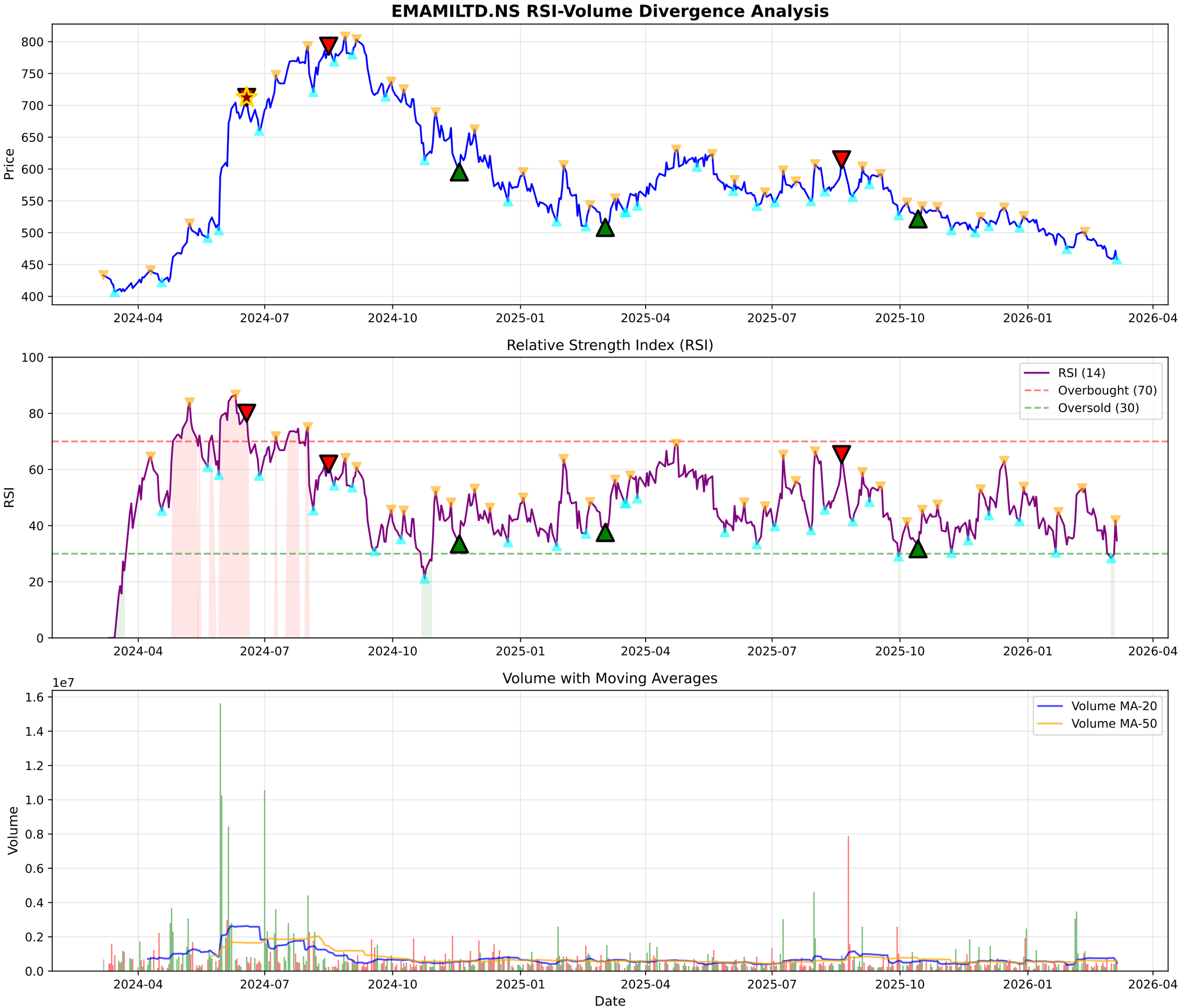
EMAMILTD.NS RSI-Volume Divergence Analysis
Price
Relative Strength Index (RSI)
RSI
RSI (14)
Overbought (70)
Oversold (30)
Volume with Moving Averages
Volume
1e7
Volume MA-20
Volume MA-50
Date
2024-04
2024-07
2024-10
2025-01
2025-04
2025-07
2025-10
2026-01
2026-04

EMAMILTD.NS - Volume Analysis

═══ VOLUME ANALYSIS ═══:	
Status:	**31 Signals Detected**
:	
2025-12-31 [-]:	Climax Volume (Churning)
2026-01-20 [-]:	Distribution Day
2026-02-04 [-]:	Climax Volume (Churning)
2026-02-05 [-]:	Climax Volume (Churning)
2026-02-10 [-]:	Distribution Day

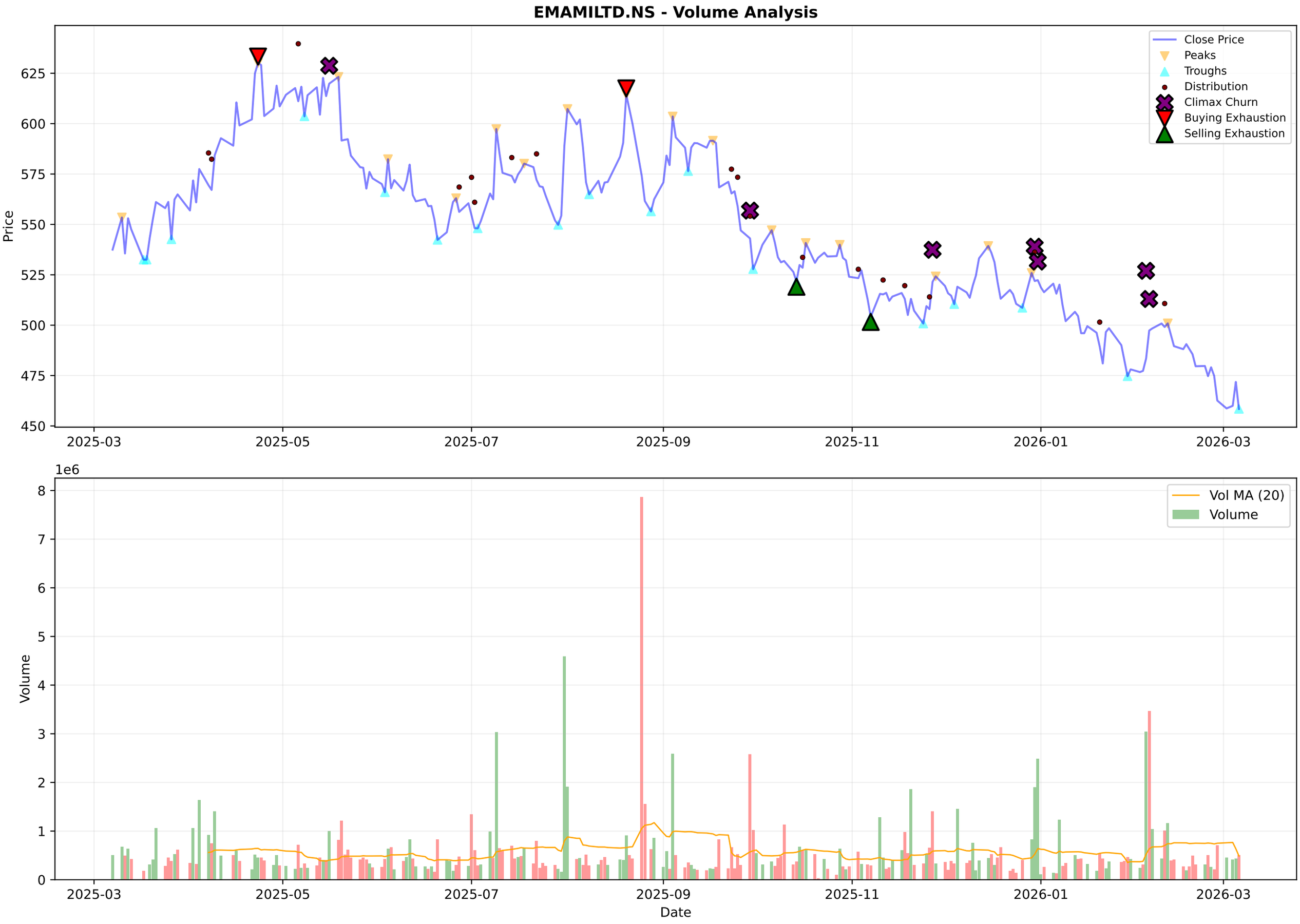
EMAMILTD.NS - Volume Analysis
Close Price
Peaks
Troughs
Distribution
Climax Churn
Buying Exhaustion
Selling Exhaustion
Price
625
600
575
550
525
500
475
450
2025-03
2025-05
2025-07
2025-09
2025-11
2026-01
2026-03
1e6
Vol MA (20)
Volume
Volume
8
7
6
5
4
3
2
1
0
Date

EMAMILTD.NS - Candlestick Classification Summary

═══ CANDLESTICK CLASSIFICATION ═══:	
Latest Classification:	**Seller Control**
Recent Trend Score (10-day avg):	0.00
:	
Distribution:	
No Control:	143
Seller Control:	41
Buyer Control:	38
Buyer Strong Control:	4
Seller Strong Control:	2

EMAMILTD.NS - Candlestick Classification

Multi-Timeframe Supertrend Analysis

Timeframe	Status	Value	Last Price	Signal Date
1 Week	**DOWNTREND (Sell)**	522.04	458.45	2024-10-14
1 Day	**DOWNTREND (Sell)**	487.05	458.45	2025-08-28
15 Min	**DOWNTREND (Sell)**	464.81	461.0	2026-03-06

Multi-Timeframe MACD Analysis

Timeframe	Trend	Momentum	Signal
1 Week	**Bearish**	Strengthening	No Signal
1 Day	**Bearish**	Strengthening	No Signal
15 Min	**Bearish**	Strengthening	No Signal

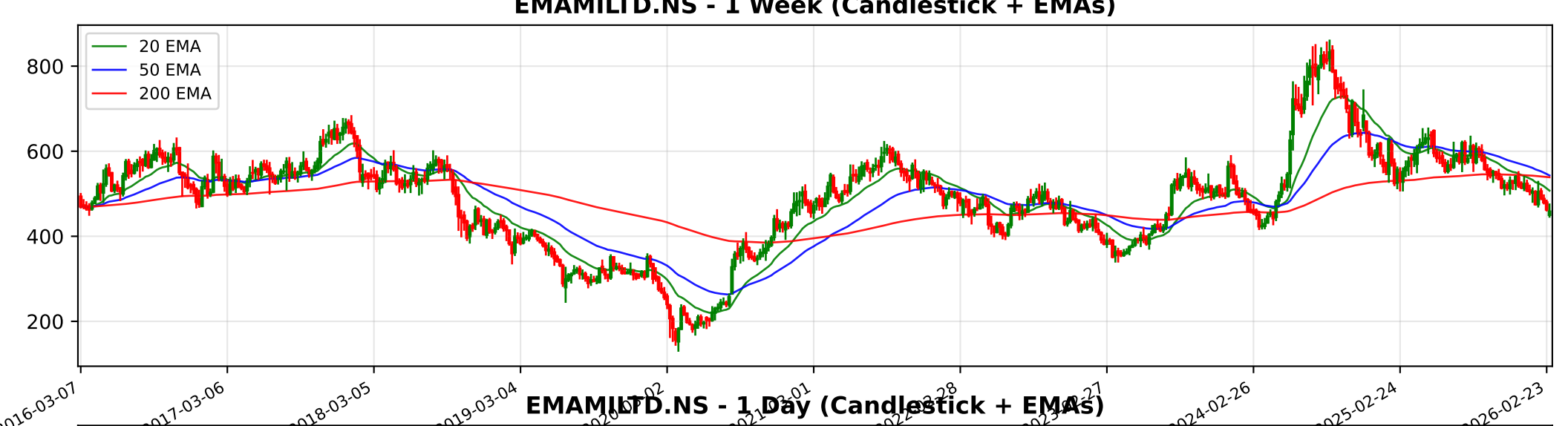
EMAMILTD.NS - 1 Week (Candlestick + EMAs)
20 EMA
50 EMA
200 EMA
800
600
400
200
2016-03-07
2017-03-06
2018-03-05
2019-03-04
2024-02-26
2025-02-24
2026-02-23

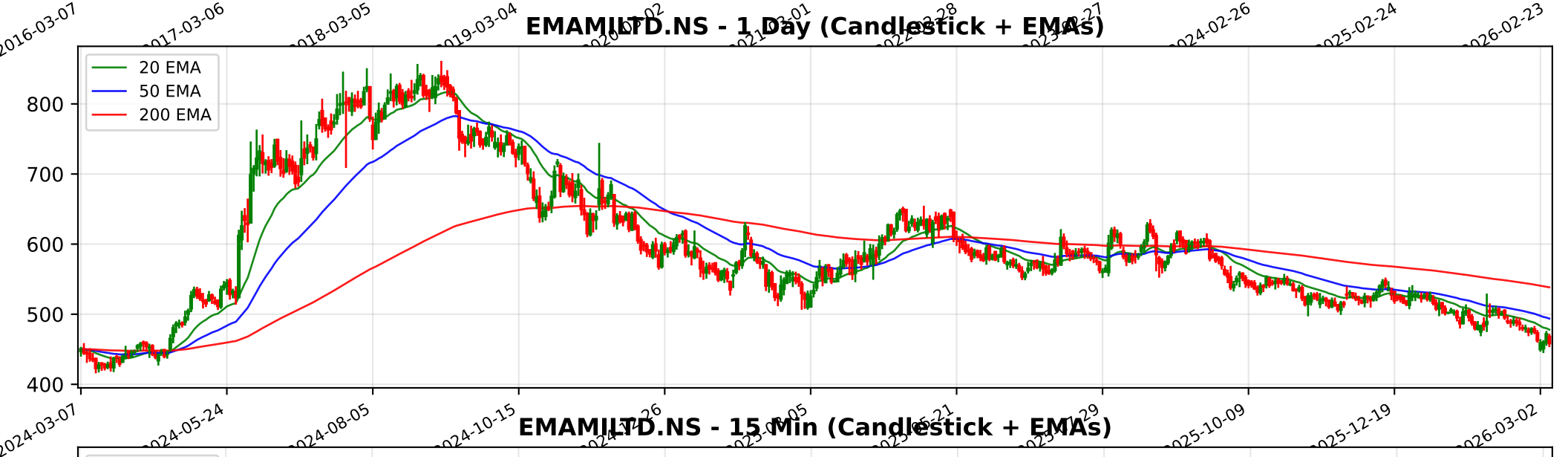
EMAMILTD.NS - 1 Day (Candlestick + EMAs)
20 EMA
50 EMA
200 EMA
800
700
600
500
400
2024-03-07
2024-05-24
2024-08-05
2024-10-15
2025-10-09
2025-12-19
2026-03-02

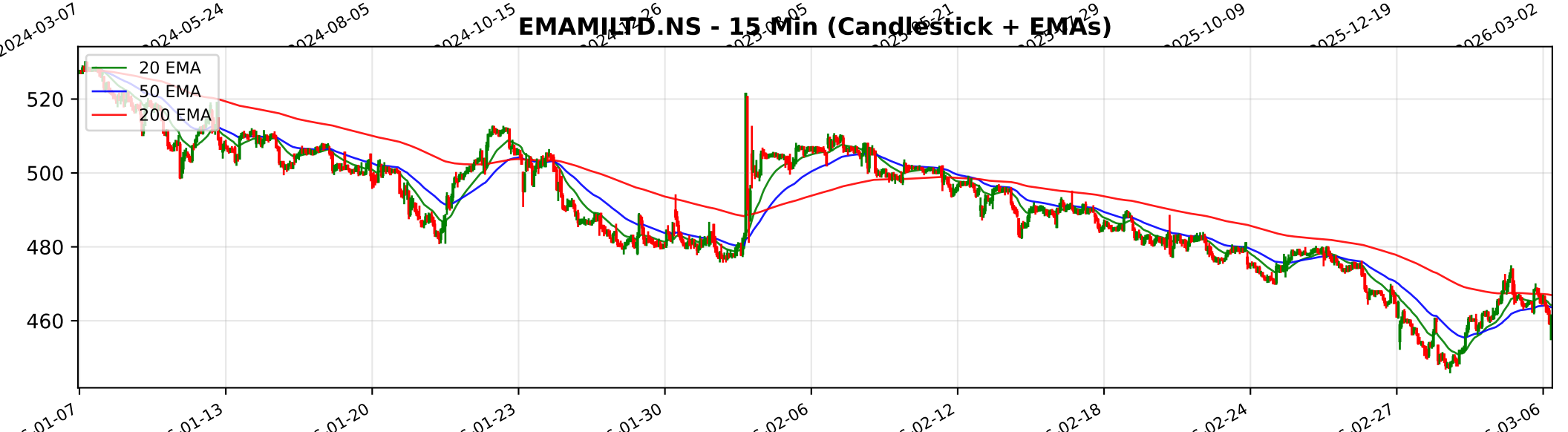
EMAMILTD.NS - 15 Min (Candlestick + EMAs)
20 EMA
50 EMA
200 EMA
520
500
480
460
01-07
01-13
01-20
01-23
01-30
02-06
02-12
02-18
02-24
02-27
03-06

Trendlyne Snapshot - EMAMILTD_main

Markets Baskets Alerts F&O MF Reports Screeners Subscribe Superstars Portfolio Watchlist Insider Trades Results Data Downloader More

Search Stock, IPO, MF

Login / Sign up

MARKETS / SECTOR : FMCG / INDUSTRY : PERSONAL PRODUCTS / EMAMI LTD.

Emami Ltd.

NSE: EMAMILTD | BSE: 531162

Emami Live Share Price Today, Share Analysis and Chart

Falling Comet

IRAN WAR IMPACT The impact of the Iran-Israel conflict on Emami Ltd. is categorized as Neutral to slightly Negative, primarily driven by indirect logistical challenges and regional economic volatility rather than significant direct exposure to the warring na... Read More

458.45 -13.40 (-2.84%)

↓ New 52W Low in past week

527.3K NSE+BSE Volume

NSE 06 Mar, 2026 3:31 PM (IST)

Watchlist Portfolio Alert My Notes

Overview FORECASTER STOCK REPORT Buy Sell Zone Financials News Reports Technicals Shareholding Deals Corporate Actions Alerts About

Emami Key Metrics

Preset Metrics: Preset Metrics

My Metrics: Default

Market Capitalization	Above industry Median	20,011.3	PE TTM	Below industry Median	25.2	PEG TTM	High in industry	186.8	Price to Book	Below industry Median
Institutional holding current Qtr %	Market Runner Up	35.8	Revenue Growth Qtr YoY %	Below industry Median	9.8	Operating Revenue growth TTM %	Below industry Median	2.1	Net Profit Qtr Growth YoY %	Below industry Median
Net Profit TTM Growth %	Below industry Median	0.1	Operating Profit Margin Qtr %	Market Runner Up	33.4	Operating Profit Margin TTM %	Below industry Median	26.1	Piotroski Score	Market Runner Up
Rel Perf vs Nifty50 quarter%		-6.1	Rel Perf vs Sector quarter%		-9.1	ROE Annual %	Above industry Median	29.9		

All financials are in INR Cr and price data in INR

Key Metrics
DVM
Price Chart
Forecaster
Financials
Technicals
Shareholding
Deals
Documents
Corporate actions
Company Profile

Durability & Valuation Scores

Free SIGN IN to see details

Momentum Score 32.0 / 100

Technically Bearish

FORECASTER

Please SUBSCRIBE to view foreca

Falling Comet These stocks have good quality scores. However, their weak technicals make them more bearish

View Similar

Embed DVM

Trendlyne Snapshot - EMAMILTD_forecaster

Markets Baskets Alerts F&O MF Reports Screeners Subscribe Superstars Portfolio Watchlist Insider Trades Results Data Downloader More

Search Stock, IPO, MF

Login / Sign up

MARKETS / SECTOR : FMCG / INDUSTRY : PERSONAL PRODUCTS / EMAMI LTD.

Emami Ltd.

NSE: EMAMILTD | BSE: 531162

Falling Comet

Download real time STOCK REPORT

458.45 -13.40 (-2.84%)

↓ New 52W Low in past week

527.3K NSE+BSE Volume

NSE 06 Mar, 2026 3:31 PM (IST)

Watchlist Portfolio Alert My Notes

Overview FORECASTER STOCK REPORT Buy Sell Zone Financials News Reports Technicals Shareholding Deals Corporate Actions Alerts About

Emami - EMAMILTD - stock price prediction, stock forecast, target price, analyst ratings from 25 analysts

Emami has a share price target of Rs 637, revenue growth forecast of 2.4%, and profit growth estimate of 0.4% for FY26, based on top 25 analyst calls.

Upgrade Your Plan

You need to upgrade your subscription plan to access this feature

Upgrade Now Sign in
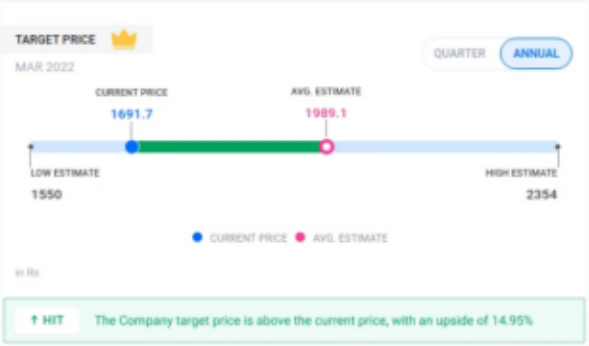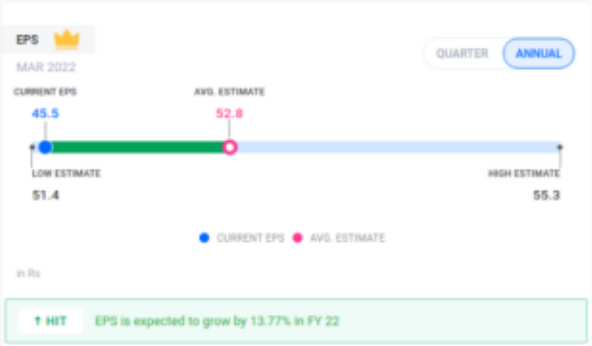
SAMPLE DATA BELOW