© 2026 Stock Research. All Rights Reserved.

Strategic Trading Analysis

Step 1: Audit the Data

- **Data Present:**
  - Multi-timeframe price charts (3-year daily, 1-week, 1-day, 15-min).
  - Moving averages (20, 50, 200 EMAs) and Golden/Death cross analysis.
  - Momentum and trend indicators (MACD, RSI, Supertrend, Bollinger Bands).
  - Volume analysis (Distribution days, buying/selling exhaustion) and candlestick control classification.
  - Fundamental snapshot (Quarterly/Annual revenue and EPS growth) and analyst target estimates.
  - Relative Strength (RS) analysis against benchmark (^CNXFMCG).
- **Data Missing:**
  - Broader market index (e.g., Nifty 50) trend context.
  - Real-time order book data or options positioning (Open Interest).
- **Confidence Level:** High. The provided report is exceptionally comprehensive, offering a clear intersection of fundamental health, technical price action, momentum, and volume footprint, which is ideal for evaluating a 1-4 month positional setup.

Step 2: Analyze the Setup

- **Price Structure & Trend:** The stock is currently in a confirmed short-term to intermediate downtrend. At INR 1116.60, the price is trading significantly below all major moving averages (20 EMA at 1186, 50 EMA at 1189, 200 EMA at 1183). The multi-timeframe analysis (Weekly, Daily, 15m) shows a unanimous Supertrend "Sell" signal.
- **Momentum:** MACD is firmly bearish and strengthening on the downside across all timeframes. RSI is currently at 31.19, nearing the oversold territory, but shows no signs of bullish divergence or a momentum shift.
- **Volume & Order Flow:** The candlestick classification indicates strong "Seller Control," and the volume analysis explicitly flags multiple recent "Distribution Days." Furthermore, a **Bearish** Breakout from a Bollinger Band Squeeze occurred recently (late Jan 2026), indicating a fresh leg down in volatility expansion.
- **Conclusion:** Despite decent underlying fundamentals and a high analyst target, technically, this is a "falling knife." The prevailing momentum is aggressively bearish. Entering a long position here violates core risk-management principles for trend traders, as there is no established base or evidence of downside exhaustion.

Step 3: Formulate the Recommendation

Based on the aggressive downtrend and lack of reversal signals, the recommendation is **NO**. Entering a positional long right now carries a highly unfavorable risk-to-reward ratio.

Conditional Plan (Watchlist Setup): To consider this stock for a 5%-15% positional upside over a 1-4 month horizon, a definitive trend reversal must be confirmed.

- **Condition to Buy:** Wait for the price to establish a base (consolidation) and print a daily close above the 50-day EMA and the Daily Supertrend resistance (currently ~INR 1208) accompanied by above-average volume.
- **Entry Price:** INR 1215.00 (Hypothetical trigger confirming a breakout from the current bearish channel and clearing dynamic resistance).

© 2026 Stock Research. All Rights Reserved.

- **Stop Loss:** INR 1145.00 (Hypothetical risk level, placed below the anticipated higher-low of the new base formation to strictly limit downside exposure).

© 2026 Stock Research. All Rights Reserved.

- **Take Profit:** INR 1350.00 to INR 1380.00 (Hypothetical target, representing an ~11-13% gain, aligning with prior major structural resistance and consensus analyst targets).

© 2026 Stock Research. All Rights Reserved.

Candlestick Classification Analysis

As a seasoned Candlestick Trader, I have analyzed the "Candlestick Classification" summary and chart (Pages 20 and 21) for **GODREJCP.NS**. Based on the proprietary 5-step classification algorithm provided, here is my professional interpretation of the price action and the prediction for future price movement.

1. Candlestick Classification Summary Analysis (Page 20)

- **Latest Classification: Seller Control (-1)**
  - *Algorithmic Interpretation*: The most recent daily session resulted in a "Seller Control" signal. According to the algorithm, this indicates a moderate bearish body (0.8-1.5 ATR) closing near its daily low, or a strong bearish body that lacked extreme volume confirmation. It shows clear bearish conviction where sellers maintained pressure into the close without strong rejection (wicks) from buyers.
- **Recent Trend Score (10-day avg): -0.10**
  - *Algorithmic Interpretation*: The 10-day average score is slightly negative. This indicates that over the last two weeks, the market has been dominated by a mix of "No Control" (indecision) and "Seller Control" days, with virtually no significant buyer conviction stepping in to offset the selling pressure.
- **Historical Distribution**:
  - With 117 days of "No Control" versus 57 Buyer / 50 Seller days, this stock historically spends a lot of time in choppy, indecisive ranges. However, when a directional trend begins, the control days cluster together.

2. Visual Price Action & Volume Analysis (Page 21)

Looking at the rightmost section of the chart (recent price action leading up to the current price of INR 1116.60):

- **The Breakdown**: After a recent peak around the INR 1250-1270 zone (marked by a mix of light green and then light red candles), the price structure definitively broke down. We see a steep sequence of lower highs and lower lows.
- **Total Lack of Buyer Conviction**: In the most recent downward swing, there is a glaring absence of "Buyer Control" (Light Green) or "Buyer Strong Control" (Dark Green) candles. Buyers are not defending these levels.
- **Volume Validation (Step 4 of the Algorithm)**: Looking at the volume pane at the bottom, the recent downward thrusts are accompanied by relative spikes in volume (red volume bars). As per the algorithm, high volume acts as a multiplier (>1.3x avg = 1.2 multiplier). This volume validates the institutional presence behind the sell-off, solidifying the "Seller Control" signals.
- **Wick Rejections (Step 3 of the Algorithm)**: Notice the grey "No Control" candles interspersed in the recent downtrend. In a downtrend, these often represent failed attempts by buyers to push the price up (upper wicks), which are ultimately rejected by sellers, leading to a neutral score (0) but maintaining the broader bearish context.

3. Future Price Prediction

Prediction: BEARISH CONTINUATION

Based strictly on this candlestick classification system, **the future price is expected to continue its downward trajectory in the short term.**

© 2026 Stock Research. All Rights Reserved.

Why?1. **Sellers Hold the Reins:** The latest candle is a "Seller Control" candle. Sellers pushed the price down and held it there through the close. There is zero evidence in the price action of a bullish reversal (no long lower wicks triggering positive adjustments, no high-volume green bodies).2. **Momentum Trap:** The 10-day average (-0.10) shows that buying pressure is effectively dead. To reverse this, we would need to see a sudden cluster of +1 or +2 scores, which requires a massive shift in volatility (ATR expansion upward) and volume. 3. **Target / Support Level:** Looking at the left side of the chart for historical context, the next major cluster of "No Control" and "Buyer Control" candles (previous support) sits roughly in the **INR 1090 - INR 1100** zone. The price is currently being drawn magnetically toward this liquidity zone.

Actionable Insight: Do not attempt to catch the falling knife. The algorithmic price action shows sellers are comfortably in control. A seasoned trader would wait for price to reach the INR 1090-INR 1100 support zone and look for a new "Buyer Control" (+1) or "Buyer Strong Control" (+2) candlestick confirmed by a high volume multiplier (>1.3x) before considering any long positions. Until then, the path of least resistance is down.

News & Analyst Targets

As a stock research analyst, here is the latest intelligence, news, and brokerage actions regarding Godrej Consumer Products Limited (GODREJCP) for the week of March 8, 2026:

1) Latest News for GODREJCP This Week

- **Legal Victory for "Spic" Toilet Cleaner:** In a significant win for the company, the Calcutta High Court's Division Bench set aside an ad-interim injunction that had previously barred GCPL from marketing its "Spic" toilet cleaner. The dispute was initiated by Reckitt Benckiser (makers of Harpic) over the bottle shape, but the court ruled the initial restraint was unwarranted, allowing Godrej to resume its marketing push.
- **Stock Movement and Market Pressure:** Shares of GODREJCP faced downward pressure this week, testing lows around INR 1,116 to INR 1,150. The stock was caught in a broader market sell-off where the Nifty FMCG index shed 1.5%.
- **Leadership Updates:** Market updates indicate that Godrej Industries is seeking an extension for Nadir Godrej before executing a scheduled leadership handover within the group.
- **Financial Disclosures on One-Time Costs:** In recent financial briefings, the company noted it absorbed INR 91 crore in one-time costs during the last quarter, attributed to new labor code compliances, litigation, and acquisition expenses.

2) Upgrades and Downgrades from Brokerages

- **Morgan Stanley (Downgrade):** On March 4, 2026, Morgan Stanley downgraded GODREJCP from *Overweight* to *Equal-weight* and slashed its target price from INR 1,315 to INR 1,159. The brokerage cited "risks to near-term consensus expectations," indicating that GCPL may struggle to meet current growth forecasts. Morgan Stanley noted that GODREJCP's valuation (trading at a P/E of roughly 66x) appeared stretched compared to peers like HUL (P/E ~54x) amid these headwinds, prompting them to shift their sector preference to Marico.
- **Macquarie (Upgrade):** Prior to the broader market sell-off, Macquarie upgraded the stock from *Neutral* to *Outperform* and raised its target from INR 1,250 to INR 1,400, citing strong market share gains in its home insecticide portfolio.

© 2026 Stock Research. All Rights Reserved.

3) Direct and Indirect Impacts on GODREJCP

- **Geopolitical Tensions & Rising Crude Oil Prices (Indirect):** Escalating Middle East conflicts (including US-Israeli strikes on Iran) drove Brent crude oil above $78 per barrel this week. Because petroleum derivatives and palm oil are critical raw materials for FMCG companies (soaps account for about a third of GCPL's standalone business), this spike is heavily weighing on consumer defensive stocks due to fears of margin compression and input cost inflation.
- **Subdued Rural Demand (Indirect):** Brokerages continue to highlight a tough macro environment for the FMCG sector. Soft consumer demand in India is limiting volume-led growth, which is forcing FMCG companies to rely on premiumization and price hikes that are currently difficult to pass on to consumers.
- **Labor Law Reforms (Direct):** GCPL's margins are actively being stress-tested by significant labor law reforms in India, directly impacting corporate profitability via elevated compliance and operational costs.

4) Latest Targets from Analysts Community and Brokerages

Despite short-term pressures, the consensus average target price for GODREJCP sits at approximately **INR 1,375**, representing a potential upside from its current trading levels (around INR 1,116 - INR 1,150).

Here is a summary of the latest targets from major brokerages:

Brokerage / Firm	Rating / Recommendation	Target Price (INR)	Update Period
Morgan Stanley	Equal-weight (Downgrade)	INR 1,159	March 2026
JM Financial	BUY	INR 1,415	March 2026
ICICI Securities	ADD	INR 1,380	March 2026
Macquarie	Outperform (Upgrade)	INR 1,400	Jan-Feb 2026
HSBC	BUY	INR 1,470	Jan-Feb 2026
UBS	BUY	INR 1,500	Jan-Feb 2026
Trendlyne Consensus	Hold / Accumulate	~INR 1,375	March 2026

(Note: Data is compiled from latest brokerage notes and financial portals as of March 8, 2026).

Stock Detailed Analysis Report

GODREJCP.NS

Current Price: ₹1116.60

Generated: 2026-03-07 11:26

GODREJCP.NS - 3 Year Daily Price Chart

Long-term Fundamental Analysis (4 Years)

Metric	Is Growing?	Accelerating?	1Y Growth	3Y CAGR
Revenue	Yes	No	2.22%	5.47%
Net Income	Yes	Yes	430.44%	1.27%
ROE	No	Yes	446.81%	-0.00%
EPS	Yes	Yes	430.47%	1.26%

Short-term Fundamental Analysis (6 Quarters)

Metric	Is Growing?	Recent QoQ	Avg QoQ
Revenue	Yes	12.02%	3.01%
Net Income	Yes	10.05%	0.99%
ROE	No	-14.98%	-14.98%
EPS	Yes	10.18%	6.83%

GODREJCP.NS - Relative Strength Analysis

═══ OVERVIEW ═══:	
Benchmark Index:	^CNXFMCG
Sector:	FMCG
Classification:	**Weakening Leader**
RS Score:	52.1/100
:	
═══ RS RATIOS ═══:	
1M RS:	**0.985 [Neutral]**
3M RS:	**1.098 [Leader]**
6M RS:	**0.993 [Neutral]**
1Y RS:	**1.130 [Leader]**
:	
═══ TURNAROUND ANALYSIS ═══:	
Turnaround Status:	**Not Detected**
:	
SIGNAL CRITERIA::	
✗ **Emerging RS:**	**Not accelerating**
✓ **Medium-term Lagging:**	6M=0.993 (≤1.0)
✓ **Performance Improving:**	3M (+0.1%) > 6M (-12.3%)

Relative Strength Analysis: GODREJCP.NS vs ^CNXFMCG
Classification: Weakening Leader

Price Performance Comparison (Normalized)

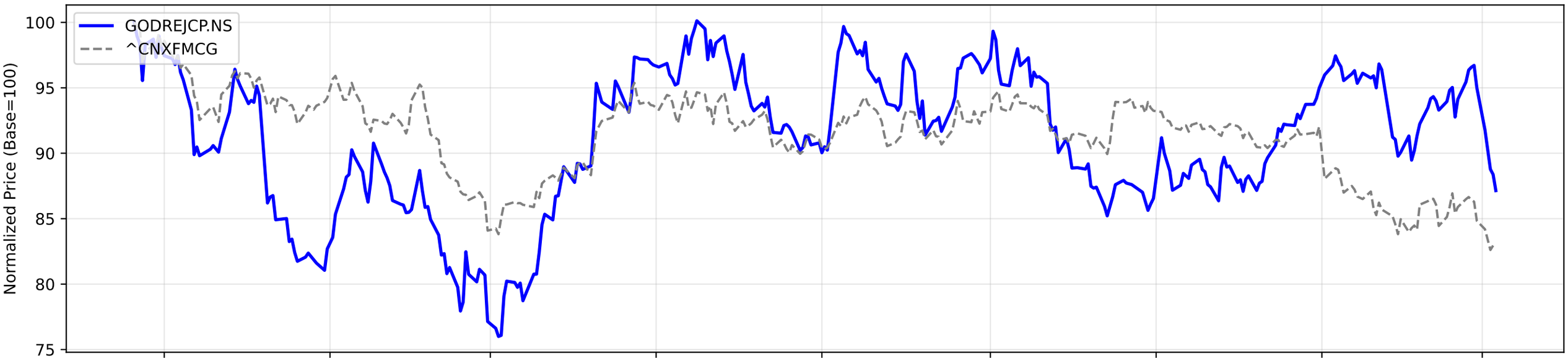

RS Ratio Trends (Multiple Timeframes)

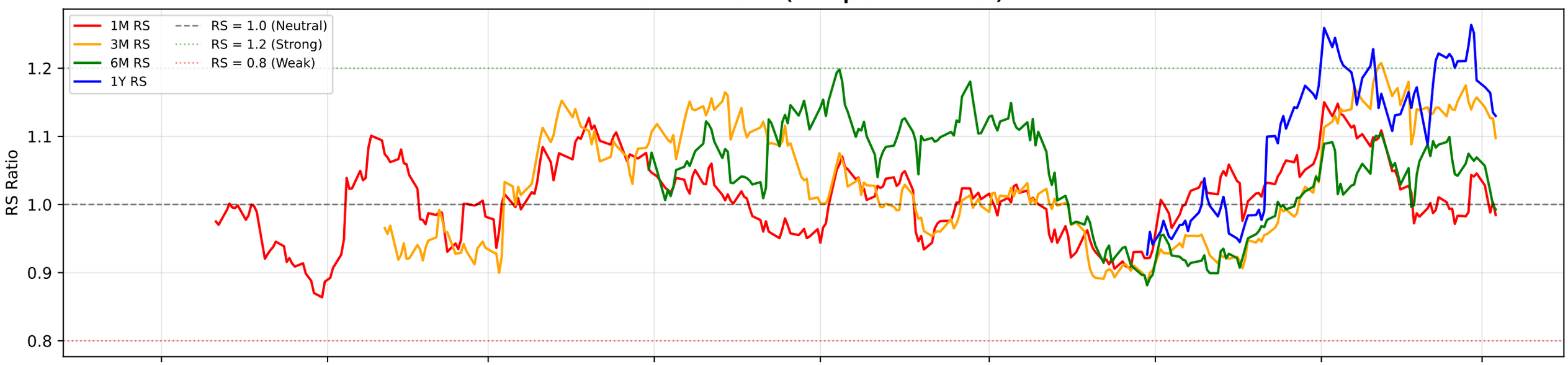

RS Composite Score Timeline

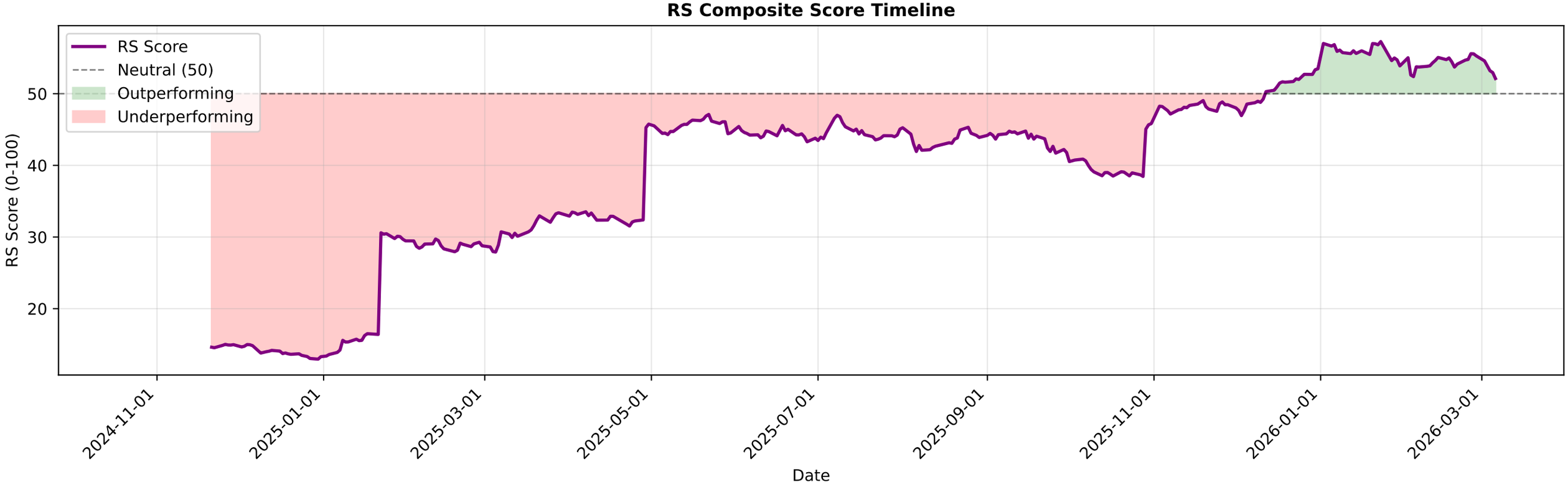

GODREJCP.NS - EMA Crossover Summary

EMA 20:	1186.78
EMA 50:	1189.90
EMA 200:	1183.32
Trend Status:	**Short-term Downtrend**
Golden Cross Date:	2026-01-09 00:00:00+05:30
Golden Cross Price:	1224.28

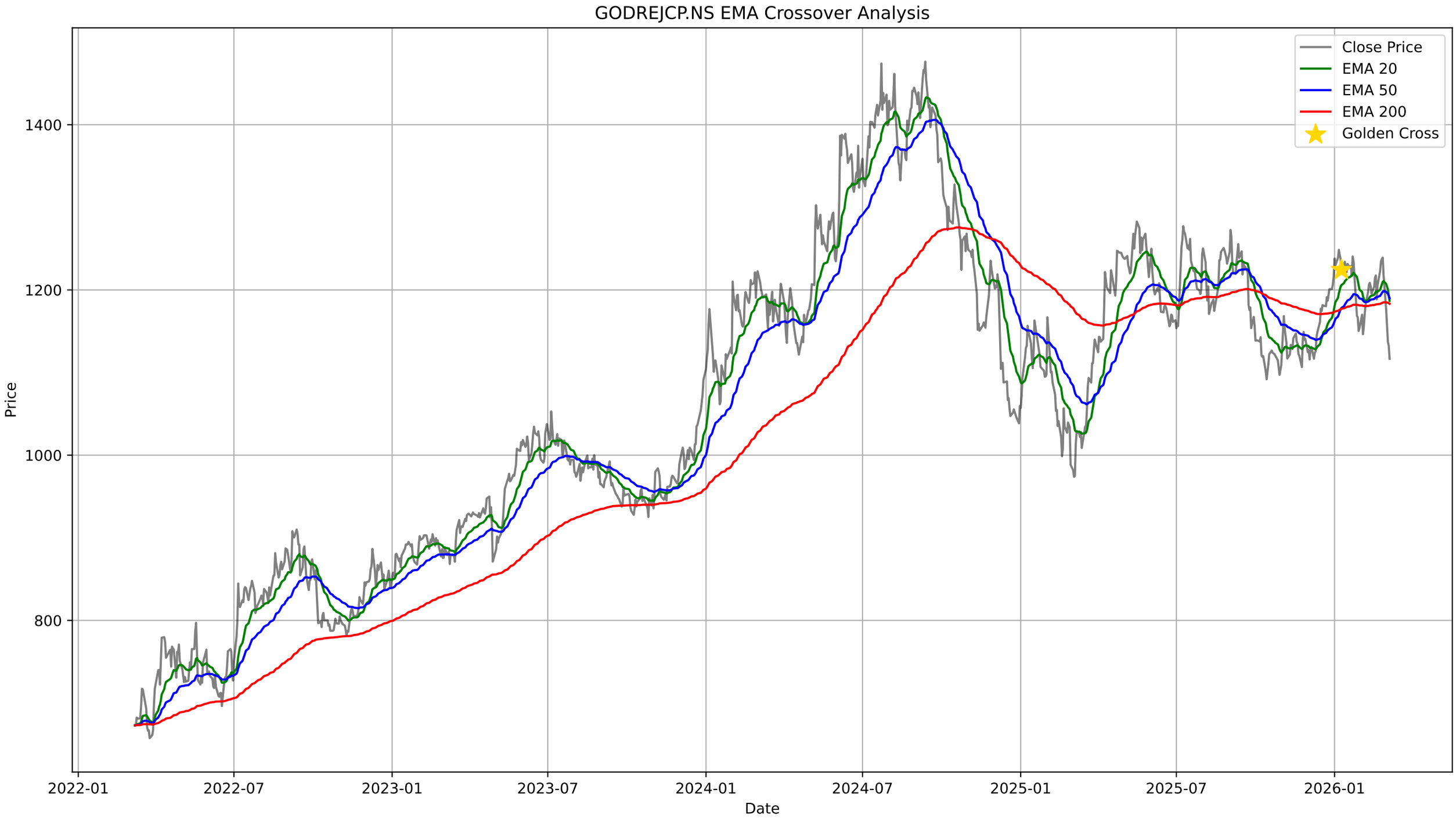
GODREJCP.NS EMA Crossover Analysis
Close Price
EMA 20
EMA 50
EMA 200
Golden Cross
Price
1400
1200
1000
800
Date
2022-01
2022-07
2023-01
2023-07
2024-01
2024-07
2025-01
2025-07
2026-01

GODREJCP.NS - Bollinger Bands Summary

Current Price:	1116.60
Upper Band:	1265.00
Middle Band (SMA 20):	1196.96
Lower Band:	1128.92
%B:	-0.0906
Band Width:	0.1137
Status:	Below Lower Band
Signal:	None
Recent Signal 1:	**Buy Signal at 2026-01-28 00:00:00+05:30**
Recent Signal 2:	**Buy Signal at 2026-01-29 00:00:00+05:30**
Recent Signal 3:	**Buy Signal at 2026-01-30 00:00:00+05:30**

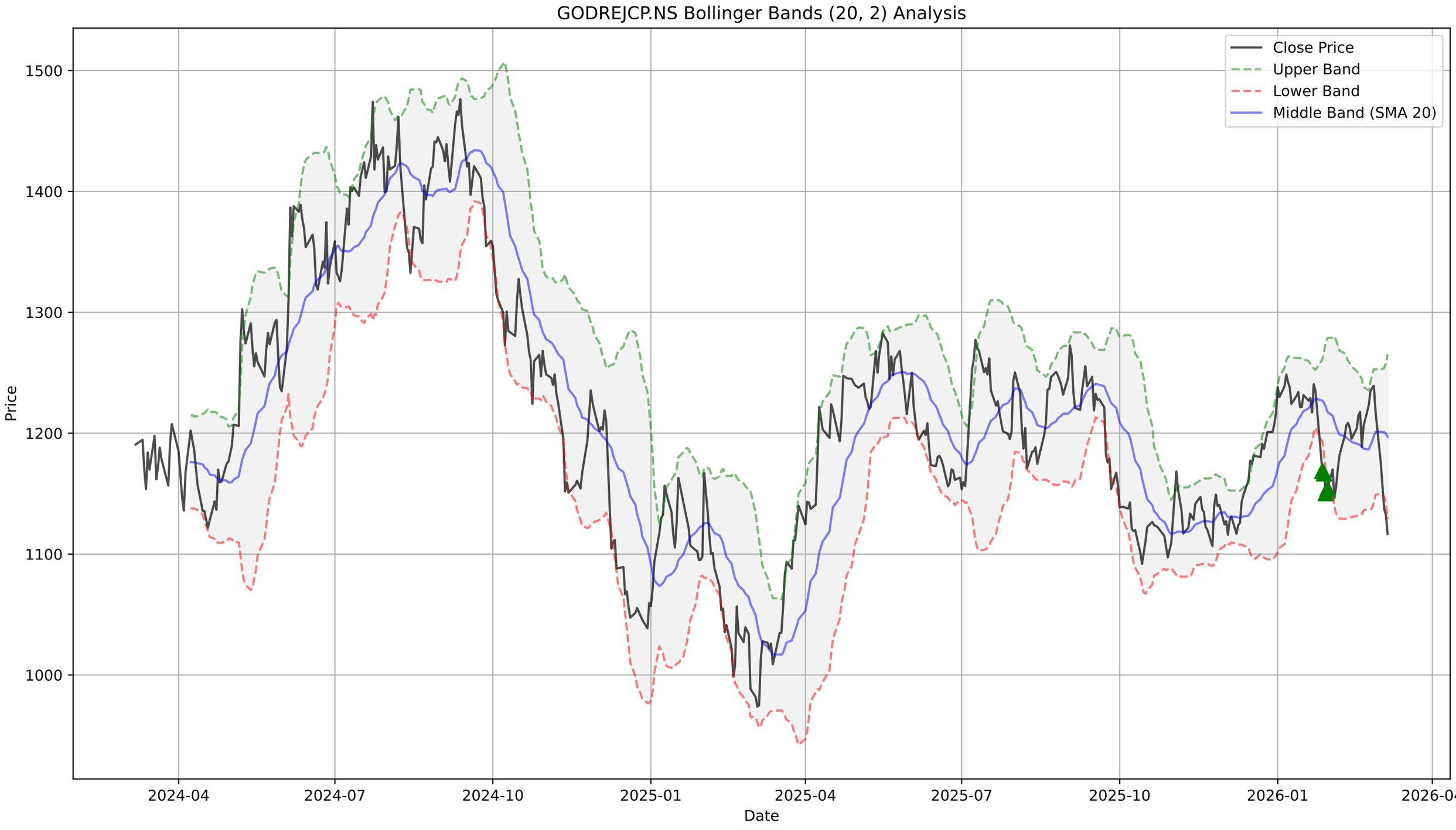
GODREJCP.NS Bollinger Bands (20, 2) Analysis
Close Price
Upper Band
Lower Band
Middle Band (SMA 20)
Price
1500
1400
1300
1200
1100
1000
2024-04
2024-07
2024-10
2025-01
2025-04
2025-07
2025-10
2026-01
2026-04
Date

GODREJCP.NS - Supertrend Summary

Status:	**DOWNTREND (Sell)**
Supertrend Value:	1208.41
Signal Identified On:	2026-01-27

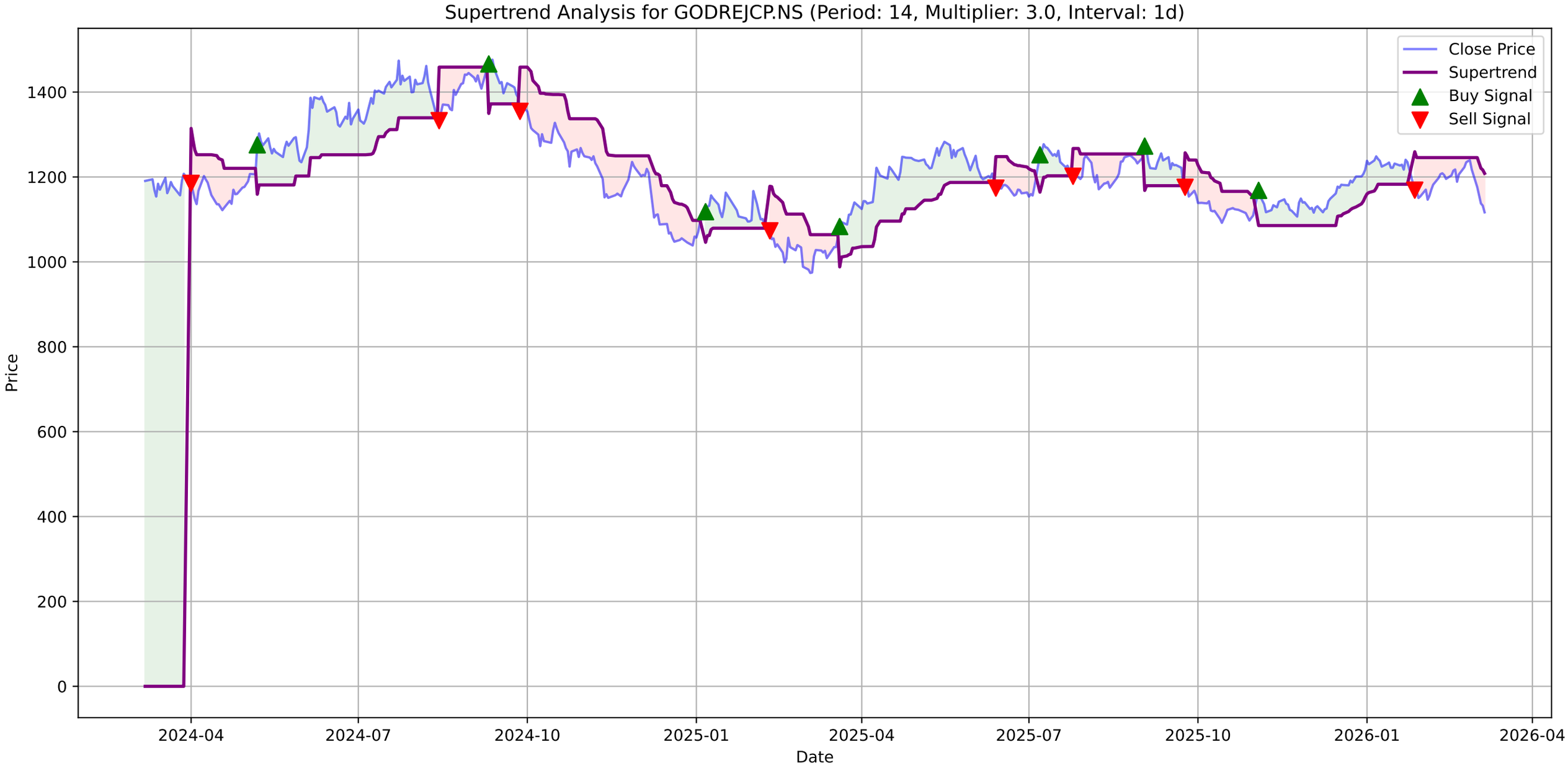
Supertrend Analysis for GODREJCP.NS (Period: 14, Multiplier: 3.0, Interval: 1d)
Close Price
Supertrend
Buy Signal
Sell Signal
Price
Date
0
200
400
600
800
1000
1200
1400
2024-04
2024-07
2024-10
2025-01
2025-04
2025-07
2025-10
2026-01
2026-04

GODREJCP.NS - MACD Summary

MACD Line:	-11.64
Signal Line:	-0.74
Histogram:	-10.91
Trend:	**Bearish**
Momentum:	**Strengthening**
Signal:	None

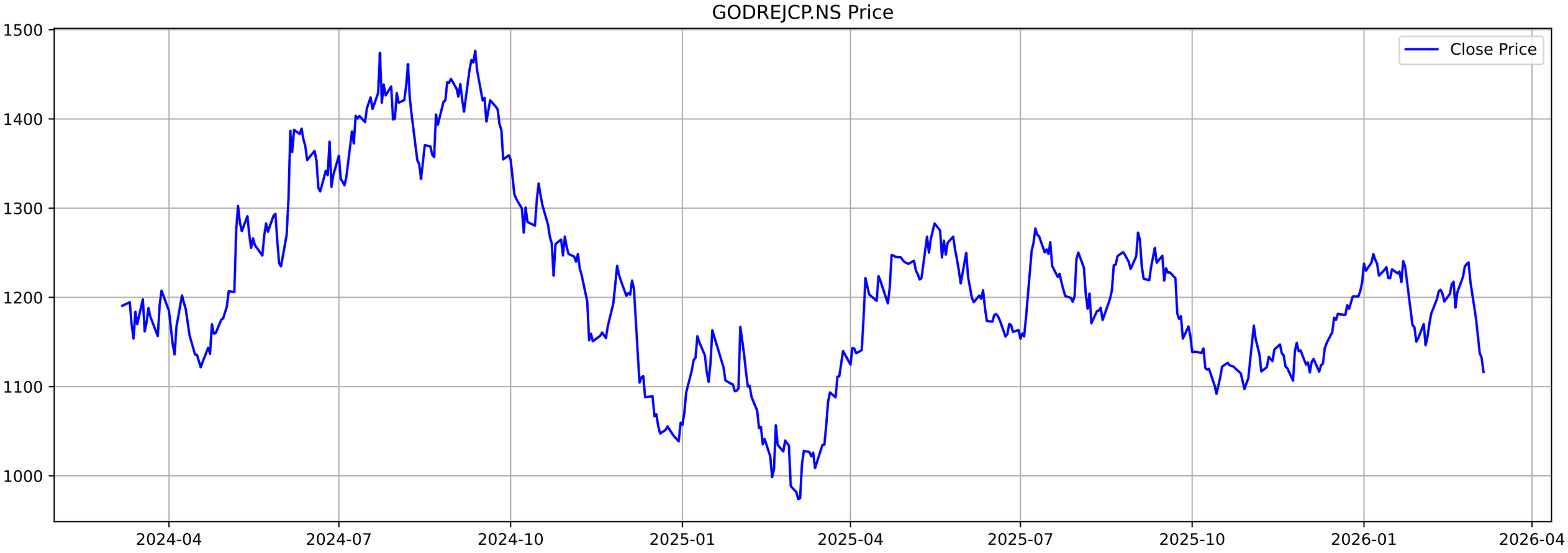
GODREJCP.NS Price
Close Price
1500
1400
1300
1200
1100
1000
2024-04
2024-07
2024-10
2025-01
2025-04
2025-07
2025-10
2026-01
2026-04

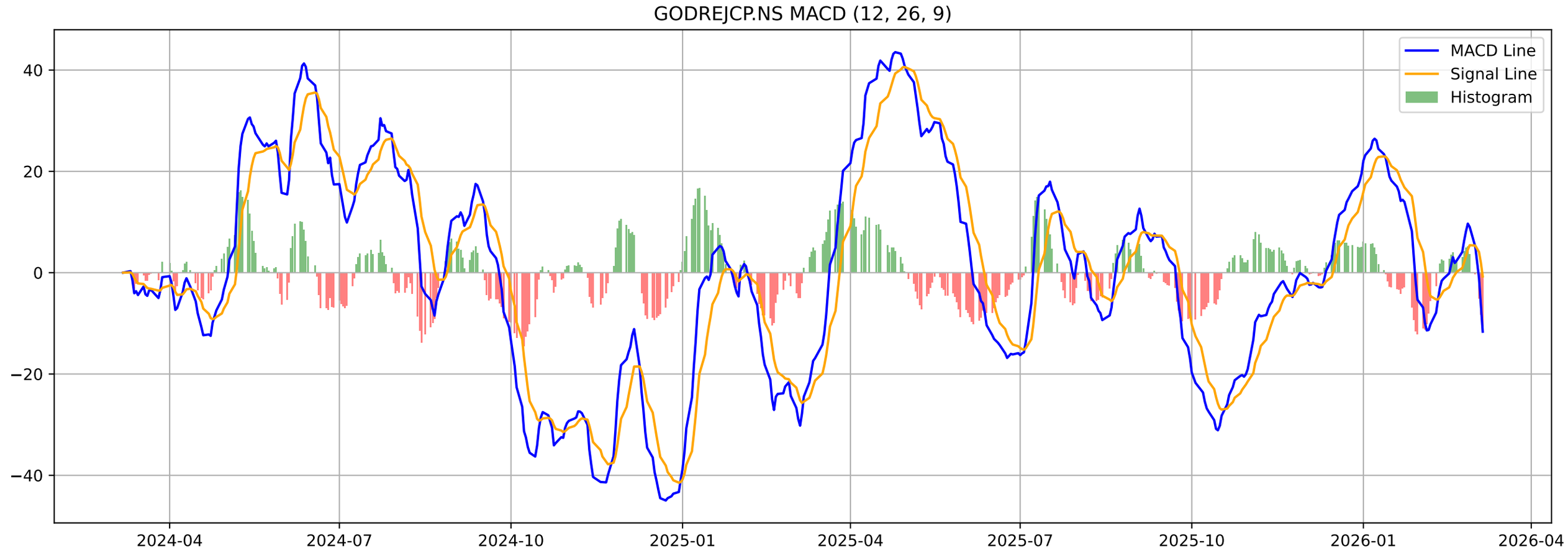
GODREJCP.NS MACD (12, 26, 9)
MACD Line
Signal Line
Histogram
40
20
0
−20
−40
2024-04
2024-07
2024-10
2025-01
2025-04
2025-07
2025-10
2026-01
2026-04

GODREJCP.NS - Volatility Squeeze Summary

BB Width:	0.1137
ATR:	28.3857
Total Signals:	20
Signal 1:	BB Squeeze at 2026-01-20 00:00:00+05:30 (Price: 1228.96)
Signal 2:	BB Squeeze at 2026-01-21 00:00:00+05:30 (Price: 1217.21)
Signal 3:	BB Squeeze at 2026-01-22 00:00:00+05:30 (Price: 1240.61)
Signal 4:	BB Squeeze at 2026-01-23 00:00:00+05:30 (Price: 1235.03)
Signal 5:	**BB Squeeze (Bearish Breakout) at 2026-01-27 00:00:00+05**

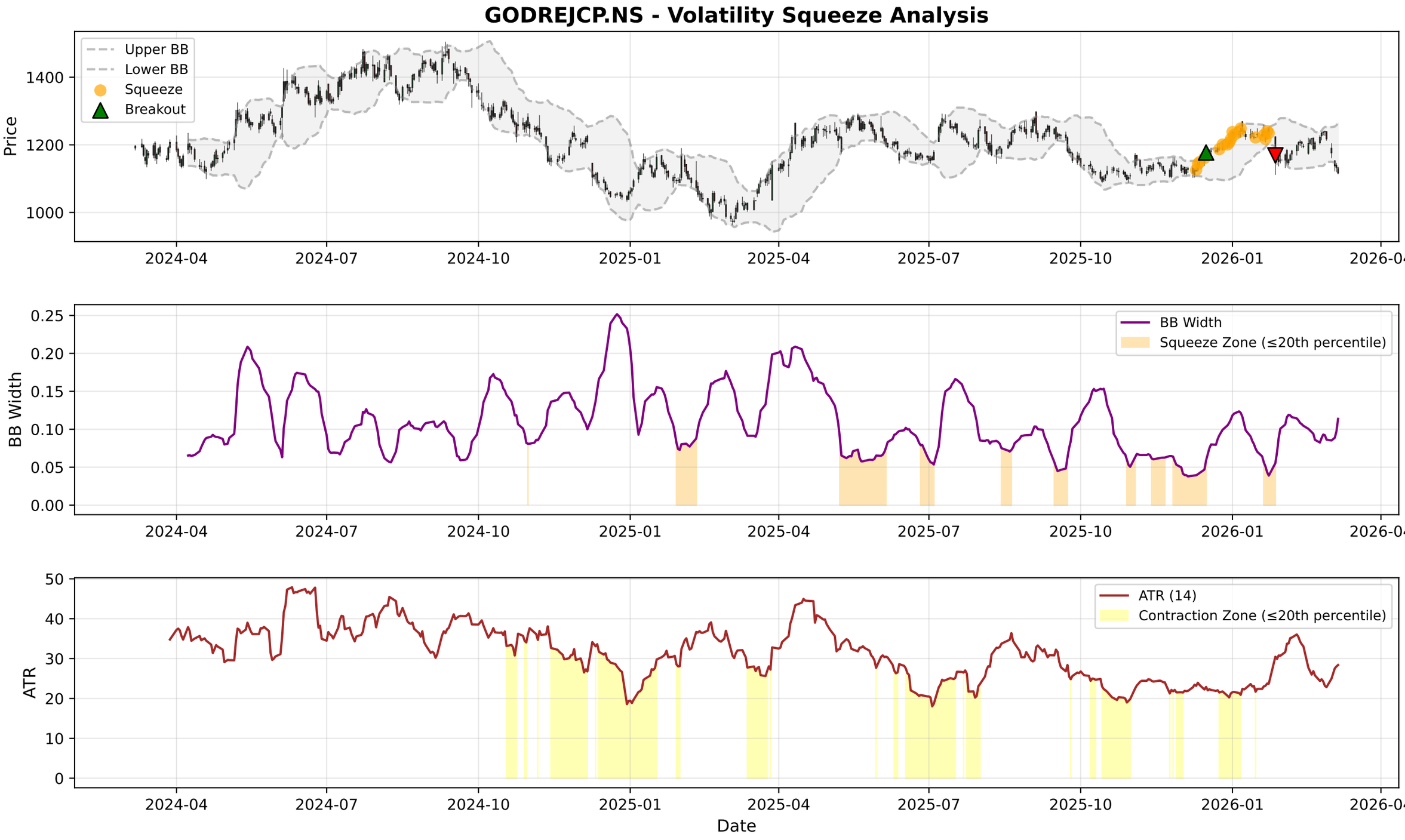
GODREJCP.NS - Volatility Squeeze Analysis
Upper BB
Lower BB
Squeeze
Breakout
Price
1400
1200
1000
2024-04
2024-07
2024-10
2025-01
2025-04
2025-07
2025-10
2026-01
2026-04
BB Width
Squeeze Zone (≤20th percentile)
0.25
0.20
0.15
0.10
0.05
0.00
ATR (14)
Contraction Zone (≤20th percentile)
ATR
50
40
30
20
10
0
Date

GODREJCP.NS - RSI-Volume Summary

Current RSI:	31.19
Current Volume:	883212
Volume MA 20:	984069
Bullish Divergences:	4
Bearish Divergences:	2
Bullish Div 1:	Date: 2025-03-04 00:00:00+05:30, Price: 973.78
Bullish Div 2:	Date: 2025-07-01 00:00:00+05:30, Price: 1153.64
Bearish Div 1:	Date: 2024-06-11 00:00:00+05:30, Price: 1389.07
Bearish Div 2:	Date: 2025-05-16 00:00:00+05:30, Price: 1282.87

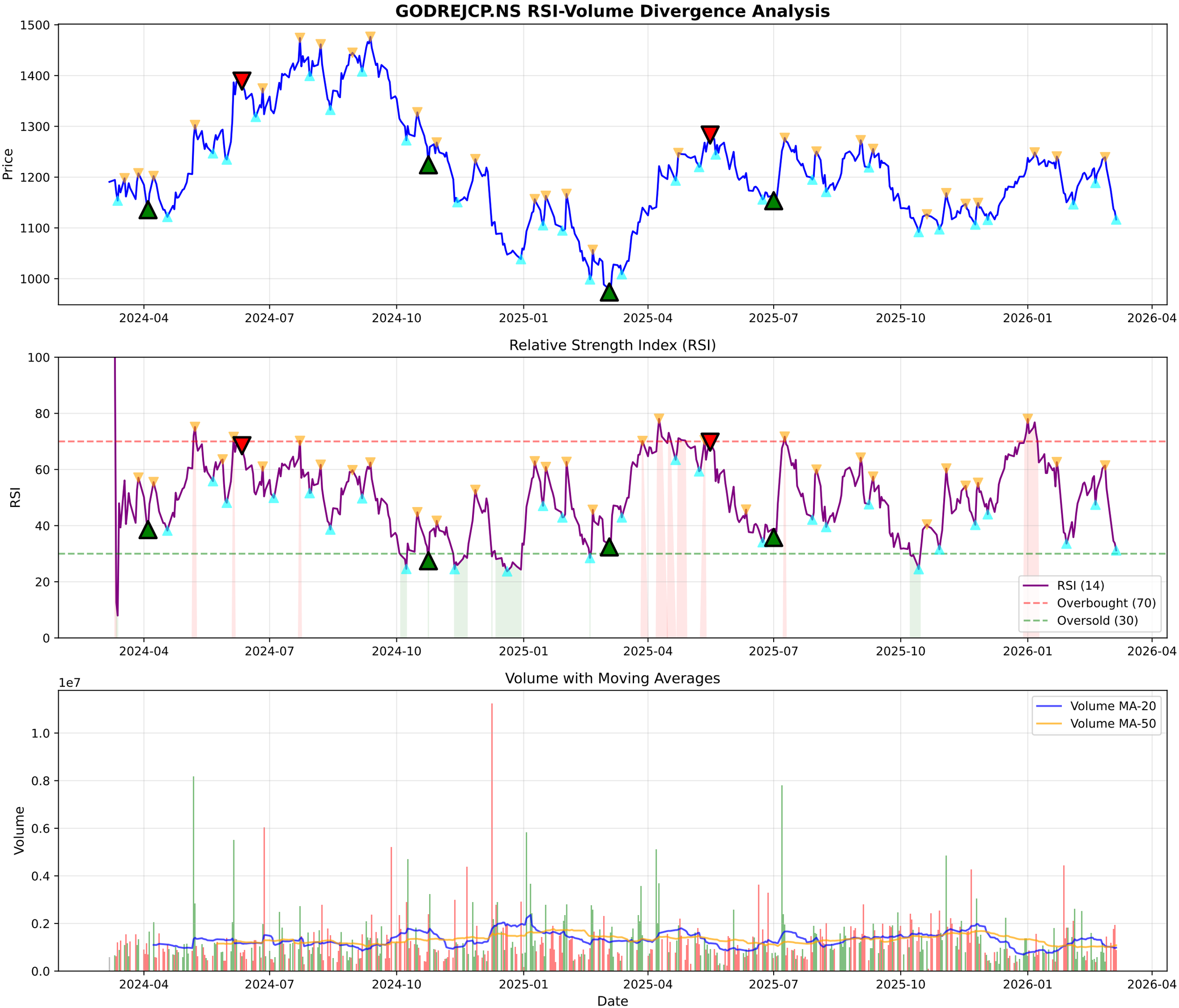
GODREJCP.NS RSI-Volume Divergence Analysis
Price
1500
1400
1300
1200
1100
1000
2024-04
2024-07
2024-10
2025-01
2025-04
2025-07
2025-10
2026-01
2026-04
Relative Strength Index (RSI)
RSI
100
80
60
40
20
0
RSI (14)
Overbought (70)
Oversold (30)
Volume with Moving Averages
1e7
Volume
1.0
0.8
0.6
0.4
0.2
0.0
Volume MA-20
Volume MA-50
Date

GODREJCP.NS - Volume Analysis

═══ VOLUME ANALYSIS ═══:	
Status:	**43 Signals Detected**
:	
2026-01-06 [+]:	**Buying Exhaustion (Bearish Div)**
2026-01-07 [-]:	Distribution Day
2026-01-28 [-]:	Distribution Day
2026-01-29 [-]:	Distribution Day
2026-03-05 [-]:	Distribution Day

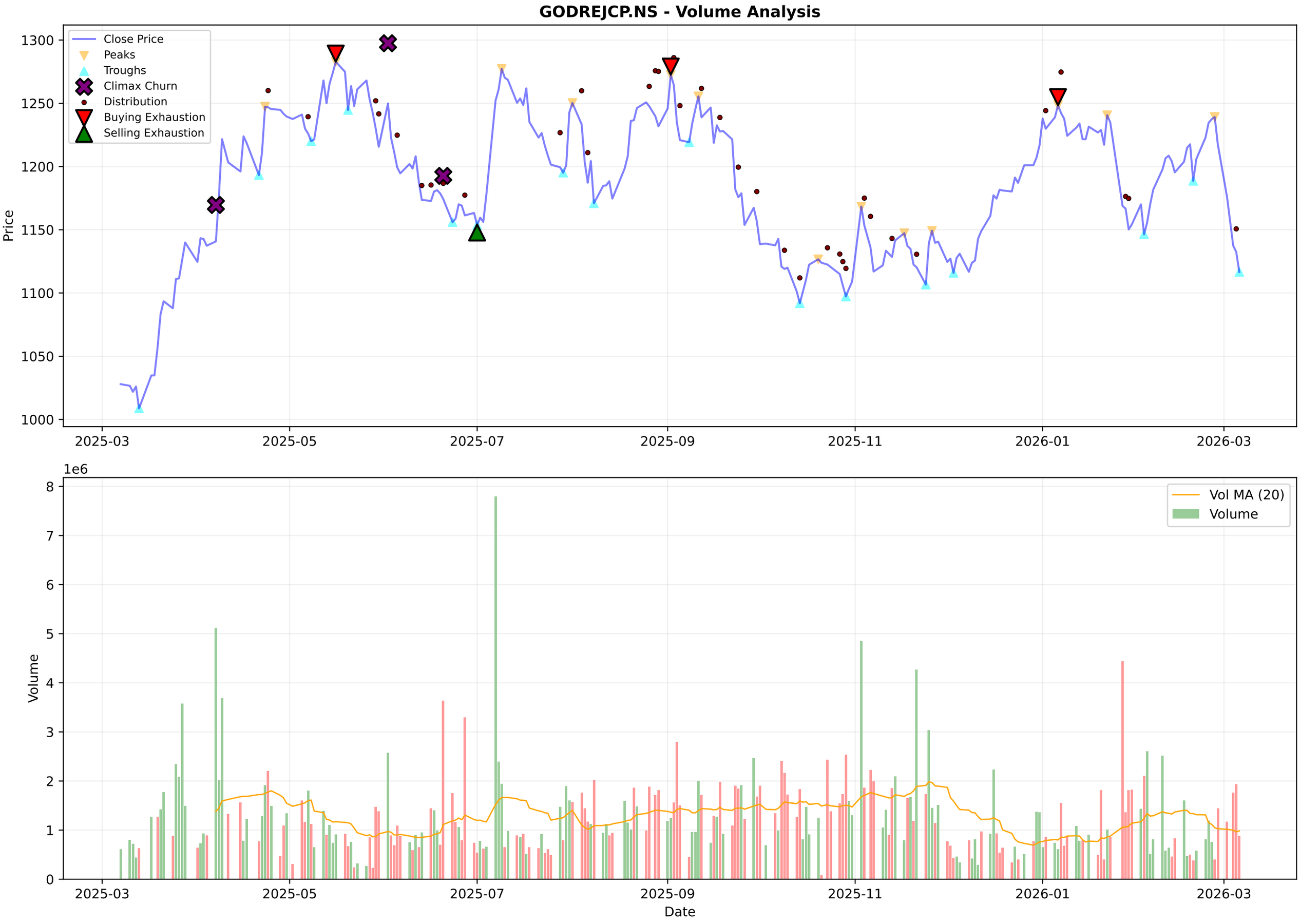
GODREJCP.NS - Volume Analysis
Close Price
Peaks
Troughs
Climax Churn
Distribution
Buying Exhaustion
Selling Exhaustion
Price
1300
1250
1200
1150
1100
1050
1000
2025-03
2025-05
2025-07
2025-09
2025-11
2026-01
2026-03
1e6
Vol MA (20)
Volume
Volume
8
7
6
5
4
3
2
1
0
Date

GODREJCP.NS - Candlestick Classification Summary

═══ CANDLESTICK CLASSIFICATION ═══:	
Latest Classification:	**Seller Control**
Recent Trend Score (10-day avg):	-0.10
:	
Distribution:	
No Control:	117
Buyer Control:	57
Seller Control:	50
Buyer Strong Control:	2
Seller Strong Control:	2

GODREJCP.NS - Candlestick Classification
Seller Strong Control
Seller Control
No Control
Buyer Control
Buyer Strong Control
Price
1300
1250
1200
1150
1100
1e6
Volume
8
6
4
2
0
2025-06-18
2025-07-14
2025-08-07
2025-09-04
2025-09-30
2025-10-28
2025-11-24
2025-12-18
2026-01-14
2026-02-10
Date

Multi-Timeframe Supertrend Analysis

Timeframe	Status	Value	Last Price	Signal Date
1 Week	**DOWNTREND (Sell)**	1271.05	1116.6	2026-03-02
1 Day	**DOWNTREND (Sell)**	1208.41	1116.6	2026-01-27
15 Min	**DOWNTREND (Sell)**	1130.46	1116.7	2026-03-02

Multi-Timeframe MACD Analysis

Timeframe	Trend	Momentum	Signal
1 Week	**Bearish**	Weakening	Bearish Crossover (Sell)
1 Day	**Bearish**	Strengthening	No Signal
15 Min	**Bearish**	Strengthening	No Signal

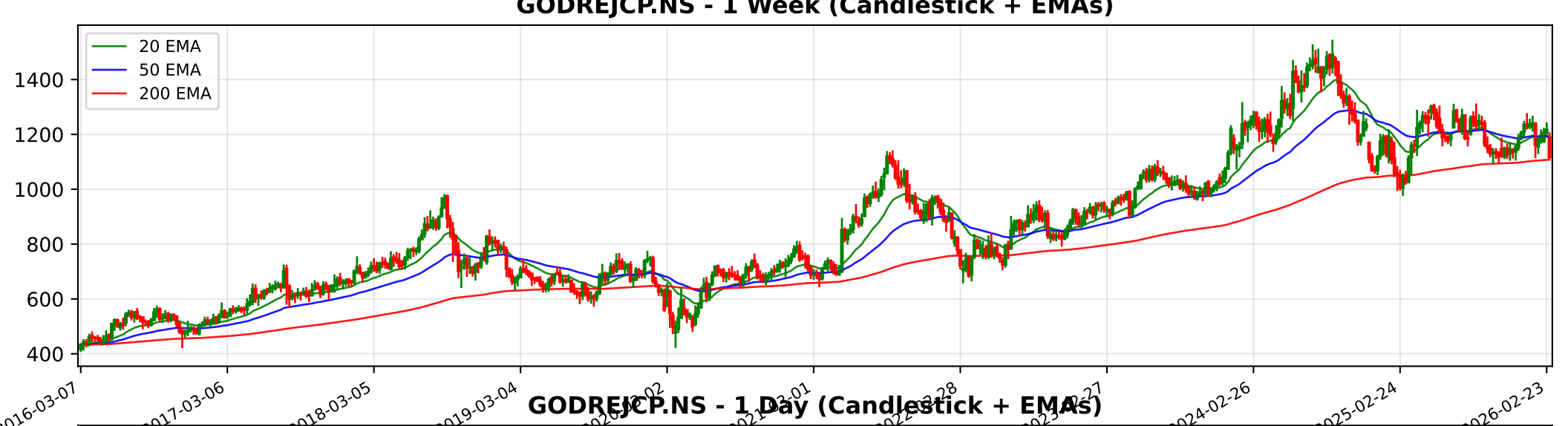
GODREJCP.NS - 1 Week (Candlestick + EMAs)
20 EMA
50 EMA
200 EMA
1400
1200
1000
800
600
400
2016-03-07
2017-03-06
2018-03-05
2019-03-04
2024-02-26
2025-02-24
2026-02-23

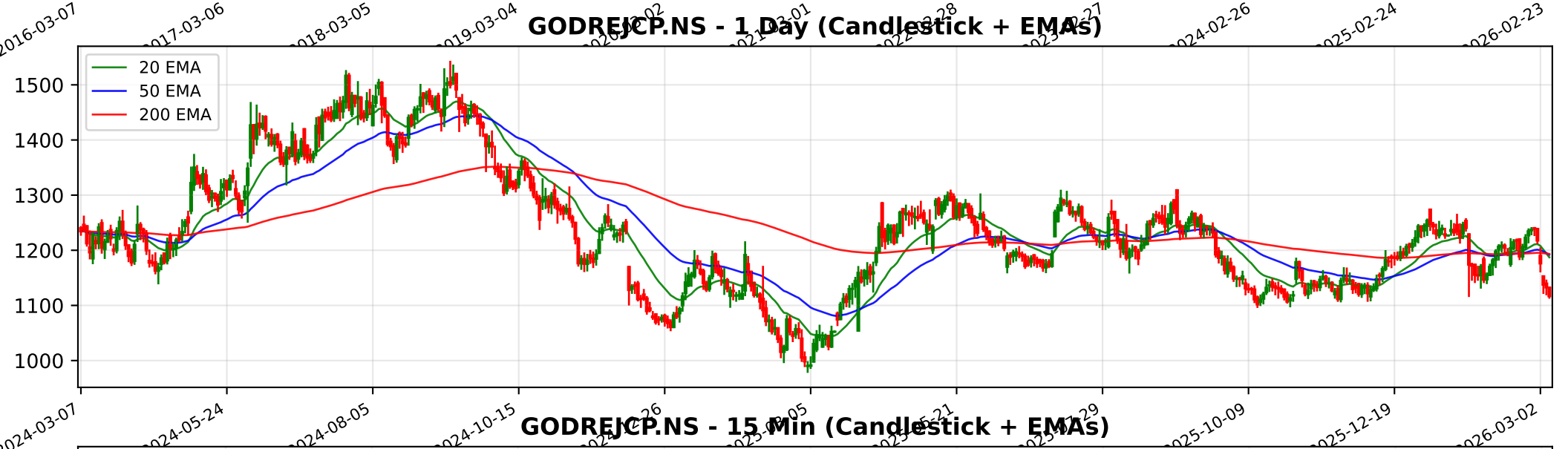
GODREJCP.NS - 1 Day (Candlestick + EMAs)
20 EMA
50 EMA
200 EMA
1500
1400
1300
1200
1100
1000
2024-03-07
2024-05-24
2024-08-05
2024-10-15
2025-10-09
2025-12-19
2026-03-02

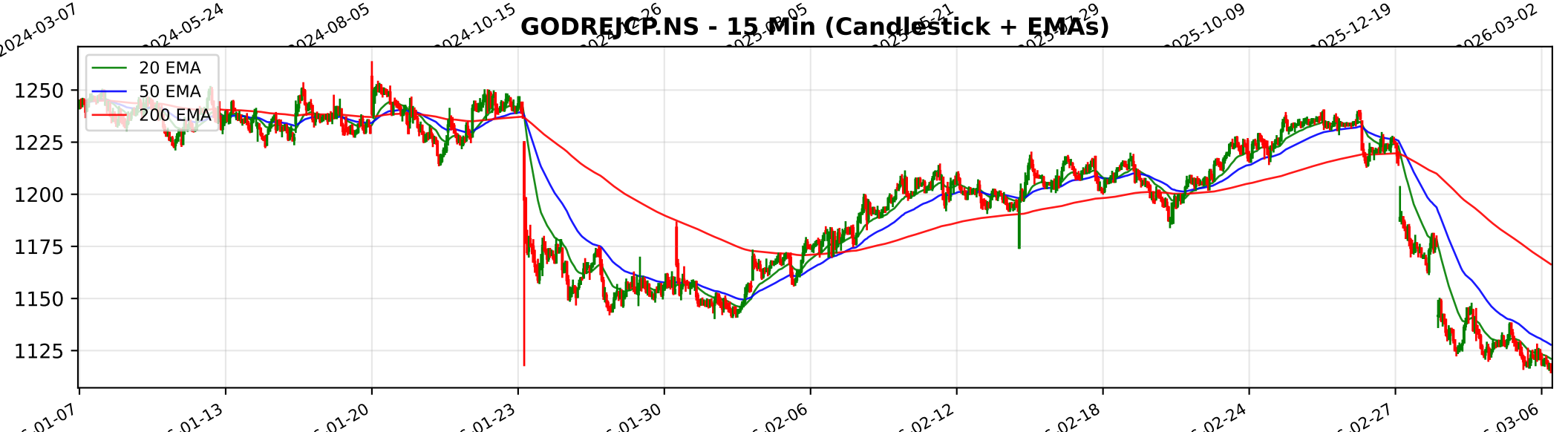
GODREJCP.NS - 15 Min (Candlestick + EMAs)
20 EMA
50 EMA
200 EMA
1250
1225
1200
1175
1150
1125
01-07
01-13
01-20
01-23
01-30
02-06
02-12
02-18
02-24
02-27
03-06

Trendlyne Snapshot - GODREJCP_main

Markets Baskets Alerts F&O MF Reports Screeners Subscribe Superstars Portfolio Watchlist Insider Trades Results Data Downloader More

Search Stock, IPO, MF

MARKETS / SECTOR : FMCG / INDUSTRY : PERSONAL PRODUCTS / GODREJ CONSUMER PRODUCTS LTD.

Godrej Consumer Products Ltd.

NSE: GODREJCP | BSE: 532424

Godrej Consumer Products Live Share Price Today, Share Analysis and Chart

Mid-range Performer

In 5 Starfolio Baskets

IRAN WAR IMPACT The impact of the Iran-Israel war and associated geopolitical tensions in the Middle East on Godrej Consumer Products Ltd. (GCPL) is characterized as Neutral to Negative. While the company has limited direct exposure to the primary conflict z... Read More

1116.60 -15.80 (-1.40%)

900.6K NSE+BSE Volume

NSE 06 Mar, 2026 3:31 PM (IST)

Watchlist Portfolio Alert My Notes

Overview FORECASTER STOCK REPORT Buy Sell Zone F&O Financials News Reports Technicals Shareholding Deals Corporate Actions Alerts About

Durability score 60.0 / 100 High Financial Strength

Valuation Score 37.2 / 100 Mid Valuation

Momentum Score 40.2 / 100 Technically Neutral

Analyst Price Target FORECASTER

1,382

1Yr Price target upside is 24%

Mid-range Performer These stocks have strong quality. Their reasonable financials and technicals make them potentially attractive to i... View Similar Embed DVM

DVM
Key Metrics
Price Chart
Forecaster
Financials
Technicals
Shareholding
Deals
Documents
Corporate actions
Company Profile

12 S W 10 4 O T 0

SWOT Analysis

Check Before You Buy

VIEW FULL CHECKLIST

High rank 14 Positive • 9 Negative

60.9% Pass in checklist

0 45 55 100

PE Valuation Check

Right Now Fairly Valued -1.5%

1 Year Forward Undervalued 16.1%

INSIGHT Godrej Consumer Products is fairly valued at current PE, but undervalued on f estimates

Godrej Consumer Products Key Metrics

Preset Metrics

Preset Metrics

ROE Ann. % 15.4 Below Industry Median

Broker Average Target 1,375 23.14% upside

Market Capitalization 114,255.5 Market Runner Up

Price to Book Above Industry Median

Trendlyne Snapshot - GODREJCP_forecaster

Markets Baskets Alerts F&O MF Reports Screeners Subscribe Superstars Portfolio Watchlist Insider Trades Results Data Downloader More

Search Stock, IPO, MF

MARKETS / SECTOR : FMCG / INDUSTRY : PERSONAL PRODUCTS / GODREJ CONSUMER PRODUCTS LTD.

Godrej Consumer Products Ltd.

NSE: GODREJCP | BSE: 532424

Mid-range Performer

In 5 Starfolio Baskets

Download real time STOCK REPORT

1116.60 -15.80 (-1.40%)

900.6K NSE+BSE Volume

NSE 06 Mar, 2026 3:31 PM (IST)

Watchlist Portfolio Alert My Notes

Overview FORECASTER STOCK REPORT Buy Sell Zone F&O Financials News Reports Technicals Shareholding Deals Corporate Actions Alerts About

Godrej Consumer Products - GODREJCP - stock price prediction, stock forecast, target price, analyst ratings from 36 analysts

Godrej Consumer Products has a share price target of Rs 1382, revenue growth forecast of 7.9%, and profit growth estimate of 14.0% for FY26, based on top 36 analyst calls.

Godrej Consumer Products FORECASTER - Analyst Estimates

FORECASTER DASHBOARD

SHARE PRICE TARGET FORECAST

12 MONTH ESTIMATE

↑ HIT Godrej Consumer Products's share price target is above the current price, with an upside of 23.7%

EPS FORECAST

QUARTER ANNUAL

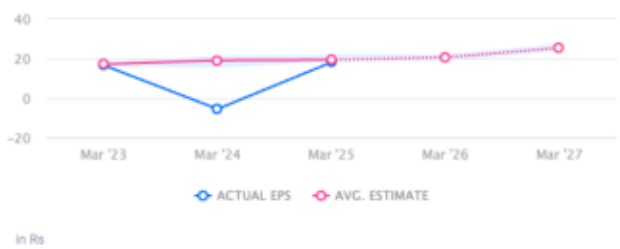

↓ MISS Godrej Consumer Products's EPS was lower than average estimate 3 times in past 3 years

CONSENSUS RECOMMENDATION

36 ANALYST Recommendations

BUY

The consensus recommendation from 36 analysts for Godrej Consumer Products is BUY