© 2026 Stock Research. All Rights Reserved.

Strategic Trading Analysis

Based on the comprehensive report provided, here is the positional trade analysis for HCLTECH.NS.

Step 1: Audit the Data

- **Data Present:** Long-term and short-term fundamentals, multiple timeframe charts (Weekly, Daily, 15-min), Moving Averages (20, 50, 200 EMA), Relative Strength analysis (vs. ^CNXIT), MACD, RSI, Volume analysis (distribution day count), Bollinger Bands, Supertrend, and analyst estimates.
- **Data Missing:** Order book depth, options market sentiment (Put/Call ratio), and specific macroeconomic/sector-specific catalysts driving the recent distribution.
- **Confidence Level:** High. The report provides a robust, multi-dimensional view of the asset. The alignment of price action, volume, and momentum indicators presents a very clear technical picture.

Step 2: Analyze the Setup

- **Price Structure & Trend:** The intermediate-term trend is severely broken. The stock is in a "Strong **Downtrend**," with the current price (1356.70) trading significantly below the 20, 50, and 200-day EMAs. A bearish "death cross" has occurred, and the daily Supertrend is actively flashing a sell signal at 1491.94.
- **Momentum:** Momentum is heavily bearish. The MACD is deep in negative territory (-69.25) with no signal crossover. The RSI is currently at 27.30 (oversold), which highlights extreme short-term weakness rather than an immediate buy signal, as oversold conditions can persist in strong downtrends.
- **Volume & Supply/Demand:** The volume analysis detects 37 signals, primarily highlighting a cluster of recent "Distribution Days." Candlestick classification confirms heavy "Seller Control," indicating institutional supply is currently overpowering demand.
- **Confluence:** There is negative confluence across all major metrics. The stock is a "Weakening Leader" relative to its benchmark index, short-term net income has contracted (-10.77% QoQ), and technicals universally point downward. Attempting a positional long trade here carries a high probability of catching a "falling knife."

Step 3: Formulate the Recommendation

NO, you should not enter this stock right now.

Reasoning: As an intermediate-term positional trader, capital preservation requires trading in the direction of the prevailing trend or waiting for confirmed signs of accumulation. Currently, there is zero technical evidence of a bottom, reversal, or momentum shift. Entering now relies entirely on hope rather than statistical edge.

Conditional Plan (Watchlist Setup): To capture a 5%-15% upside, we must wait for a definitive structural shift indicating that buyers have regained control.

- **Condition to Buy:** Wait for the stock to form a technical base (consolidation) and successfully close above the Daily Supertrend resistance level, accompanied by above-average volume and a bullish MACD crossover.
- **Entry Price:** ~1500.00 (Hypothetical trigger-requires clearing the current Supertrend at ~1492 to invalidate the downtrend).
- **Stop Loss:** ~1390.00 (Hypothetical risk-placed below the anticipated higher low of the base formation, strictly risking no more than 7-8%).
- **Take Profit:** ~1650.00 to 1700.00 (Hypothetical target-targeting the 200-day EMA and previous structural breakdown zones, offering an approximate 10%-13% return).

© 2026 Stock Research. All Rights Reserved.

Candlestick Classification Analysis

Based on the provided Candlestick Classification Summary (Page 20) and the visual chart (Page 21), here is my professional interpretation as a price action trader using your specific 5-step classification algorithm.

1. Current State of the Market: "The Dead Zone"

- **Latest Classification: No Control (0)**
- **Recent Trend Score (10-day avg): 0.00**

Interpretation based on the Algorithm: Currently, HCLTECH is in a state of absolute equilibrium, but not a healthy one. A 10-day average score of exactly 0.00 tells me that over the last two weeks, we have seen weak bodies (<0.5 ATR), closes near the middle of the daily ranges, prominent wicks on both sides (indicating failed attempts by both bulls and bears), and likely unconvincing volume. Neither side is willing to commit capital here.

2. Contextual Price Action: "The Elephant in the Room"

While the *current* state is "No Control," we must look at how price arrived here. Looking at the far right of the chart on Page 21:* There was a **massive, impulsive bearish move** dropping the price from the 1700s down to the 1300s.* During this drop, we saw a cluster of **Seller Control (-1)** (light red) and even a rare **Seller Strong Control (-2)** (dark red) candle. * According to Step 1 and Step 4 of your algorithm, these dark red candles represent massive body sizes (>1.5 ATR) closing near their lows, validated by high volume multipliers (>1.3x avg). This shows extreme institutional conviction to the downside.

3. The "No Control" Phase is a **Bearish** Pause

In professional price action, context is everything. When a stock experiences a violent sell-off (driven by Seller Strong Control) and then suddenly transitions into a tight cluster of "No Control" (grey) candles, it rarely means a reversal.

Instead, this represents a **bearish continuation pattern** (like a bear flag or a base forming at the lows). * **Where are the buyers?** If this price level (mid-1300s) were a strong value area, Step 4 of your algorithm would have triggered a **Buyer Control (+1)** or **Buyer Strong Control (+2)** classification by now-showing large bullish bodies, closing near highs, with volume surges. * The fact that buyers are *failing* to print green candles after such a steep drop shows a complete lack of bullish conviction. The "No Control" phase simply means sellers are taking a breather and digesting the recent drop.

4. Future Price Prediction & Trading Plan

Prediction: Bearish Continuation (Downward) The path of least resistance remains downward. Because the bulls are failing to demonstrate control at these lows, the current "No Control" phase is highly likely to

© 2026 Stock Research. All Rights Reserved.

resolve in another leg down once the sellers reload.

How I would trade this based on your signals:1. **Do not buy the "No Control" dip:** The 0.00 10-day trend score means you have no statistical edge to go long right now.2. **Watch for the breakdown trigger:** I am looking for the next daily candle that prints a **Seller Control (-1)**. If we get a candle whose body expands (>0.8 ATR), closes near its low, and triggers the >1.3x volume multiplier, it will signal that the "No Control" consolidation is over and the next impulsive leg down has begun.3. **Invalidation criteria:** I would only abandon my bearish bias if we print a valid **Buyer Control (+1)** or better. I need the algorithm to mathematically prove to me-via a large body, high close, and volume surge-that institutional money has stepped in to defend the 1350 level. Until then, the bears own this chart.

News & Analyst Targets

Here is a comprehensive research update on HCL Technologies (HCLTECH) based on the latest market data and news as of March 8, 2026.

1) Latest News for HCLTECH This Week

- **Navigating Nifty 50 Volatility:** As of early March 2026, HCLTECH shares are consolidating around the INR 1,350-INR 1,370 range. Despite broader market volatility, the stock remains a Nifty 50 heavyweight, attracting institutional liquidity. However, technical indicators suggest a mixed outlook as the stock recently traded below its 20-day, 50-day, and 200-day moving averages.
- **Strong Q3 FY26 Momentum Carryover:** The company continues to ride the momentum of its stellar Q3 FY26 results, having crossed the historic $15 billion annualized revenue milestone. Net new bookings hit a four-year high of $3 billion (up 43% YoY).
- **AI and Telecom Expansion:** HCLTech is heavily pushing its AI-native strategy. Advanced AI services saw a 19.9% sequential growth, with its proprietary "Air Force 2.0" agentic platform deployed across over 60 priority accounts. Recent strategic acquisitions-including HPE's Telco Solutions business and Singapore-based wealth management firm Finergic-are actively expanding its digital transformation offerings.
- **Guidance Lift:** Management recently raised its full-year FY26 services revenue growth guidance to 4.75%-5.25% in constant currency, making it an outperformer among large-cap Indian IT peers.

2) Upgrades and Downgrades from Brokerages

Following the Q3 FY26 results and recent sector re-evaluations, brokerages have actively revised their stances:* **Upgrades / Target Hikes:** Brokerages were broadly impressed by the revenue beat and strong deal Total Contract Value (TCV). **Motilal Oswal**, **PL Capital**, **Nomura**, and **Antique Stock Broking** all maintained "Buy" ratings and hiked their price targets significantly, citing HCLTech's asset-light approach and strong positioning in GenAI. **Morgan Stanley** and **Citi** maintained neutral/equal-weight ratings but increased their price targets due to better-than-expected forward indicators.* **Downgrades / Cautious Stances:** In mid-to-late February 2026, **Jefferies** downgraded the stock to a "Hold" (Target: INR 1,885). Additionally, **Kotak Securities** maintained a "Reduce" rating (though they bumped the target up slightly), warning of limited scope for margin expansion and premium valuations compared to peers. Retail-focused platform **MarketsMojo** also recently downgraded the stock's momentum grade from "Buy" to "Hold".

© 2026 Stock Research. All Rights Reserved.

3) Other News Directly or Indirectly Impacting HCLTECH

- **Global IT Sector Disruption Fears (Indirect Impact):** In February 2026, the NIFTY IT index tanked over 10%. This massive sell-off was triggered by Wall Street fears that advanced AI startups are beginning to disrupt traditional software and IT outsourcing models. While industry body NASSCOM dismissed these fears, the sentiment drag heavily impacted Indian IT stocks, temporarily pulling HCLTECH down alongside TCS and Infosys.
- **New Labour Codes Hit Margins (Direct Impact):** HCLTech took a direct, one-time hit of INR 956 crore to its bottom line due to an increase in provisions for employee benefits mandated by the newly implemented Labour Codes. This has capped near-term margin upside, forcing operating margins to drop slightly, though the underlying portfolio strength remains intact.
- **Expectations of a 2026 IT Revival (Sector Tailwind):** Despite recent panic, top analysts at Axis Capital and HDFC Securities project that 2026 will mark the end of a four-year IT sector slump. AI services are expected to act as the primary growth engine, and HCLTech (which delivered a massive 29% return over the 2022-2026 slump period compared to peer declines) is uniquely positioned to capture this massive "AI Factory" wave.

4) Latest Targets from Analysts Community and Brokerages

Below is a summary of the latest ratings and price targets issued by major brokerages for HCLTECH as of Q1 2026:

Brokerage / Firm	Rating / Recommendation	Previous Target (INR)	New Target (INR)
Motilal Oswal	Buy	2,150	2,200
PL Capital	Buy	1,800	1,910
Jefferies	Hold (Downgrade)	-	1,885
Antique Stock Broking	Buy	1,775	1,825
HSBC	Hold	-	1,815
Nomura	Buy	1,790	1,810
Morgan Stanley	Equal-weight	1,680	1,760
Citi	Neutral	1,670	1,700
Kotak Securities	Reduce	1,500	1,680
CLSA	Hold	-	1,661

(Note: The consensus average 12-month price target currently sits around INR 1,714, representing a significant potential upside from its current trading levels near INR 1,360.)

Stock Detailed Analysis Report

HCLTECH.NS

Current Price: ₹1356.70

Generated: 2026-03-07 11:16

HCLTECH.NS - 3 Year Daily Price Chart

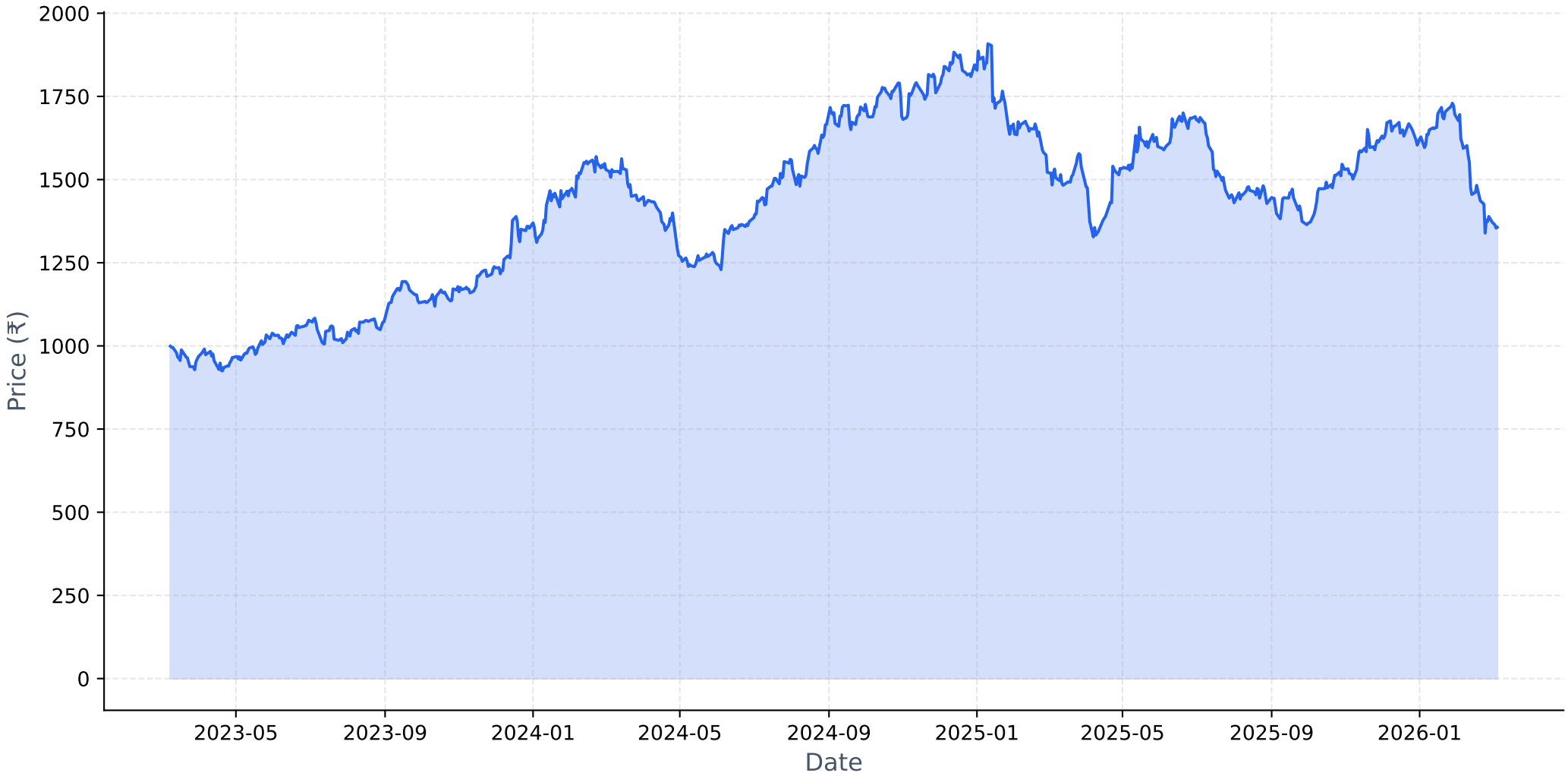

Long-term Fundamental Analysis (4 Years)

Metric	Is Growing?	Accelerating?	1Y Growth	3Y CAGR
Revenue	Yes	No	6.50%	10.97%
Net Income	Yes	Yes	10.75%	8.81%
ROE	Yes	Yes	8.54%	4.62%
EPS	Yes	Yes	10.64%	8.83%

Short-term Fundamental Analysis (6 Quarters)

Metric	Is Growing?	Recent QoQ	Avg QoQ
Revenue	Yes	0.34%	1.70%
Net Income	No	-10.77%	-2.85%
ROE	Yes	0.56%	0.56%
EPS	Yes	8.45%	8.45%

HCLTECH.NS - Relative Strength Analysis

═══ OVERVIEW ═══:	
Benchmark Index:	^CNXIT
Sector:	IT
Classification:	**Weakening Leader**
RS Score:	53.0/100
:	
═══ RS RATIOS ═══:	
1M RS:	**1.009 [Leader]**
3M RS:	**1.037 [Leader]**
6M RS:	**1.114 [Leader]**
1Y RS:	**1.119 [Leader]**
:	
═══ TURNAROUND ANALYSIS ═══:	
Turnaround Status:	**Not Detected**
:	
SIGNAL CRITERIA::	
✗ Emerging RS:	**Not accelerating**
✗ Medium-term Lagging:	**Not lagging**
✗ Performance Improving:	**Not improving**

Relative Strength Analysis: HCLTECH.NS vs ^CNXIT
Classification: Weakening Leader

Price Performance Comparison (Normalized)

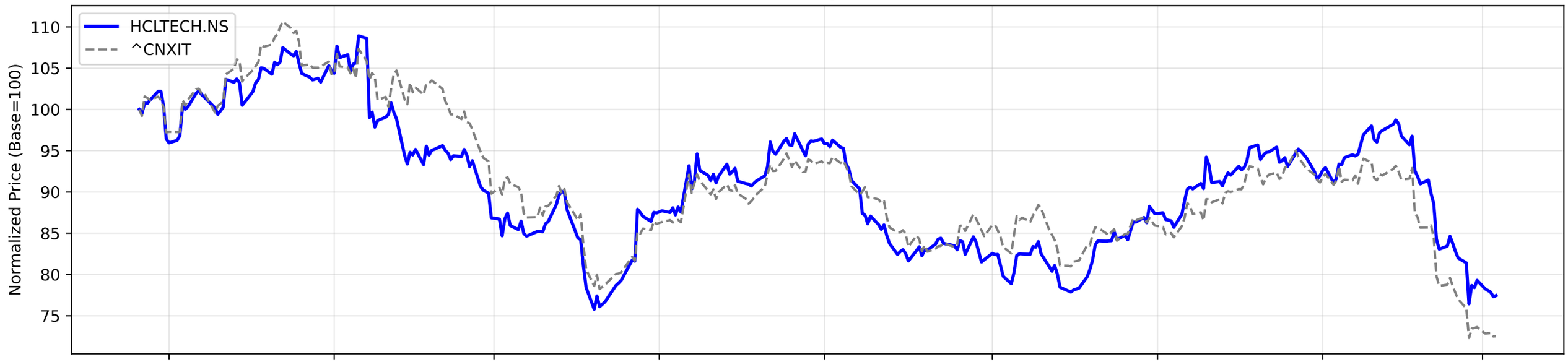

RS Ratio Trends (Multiple Timeframes)

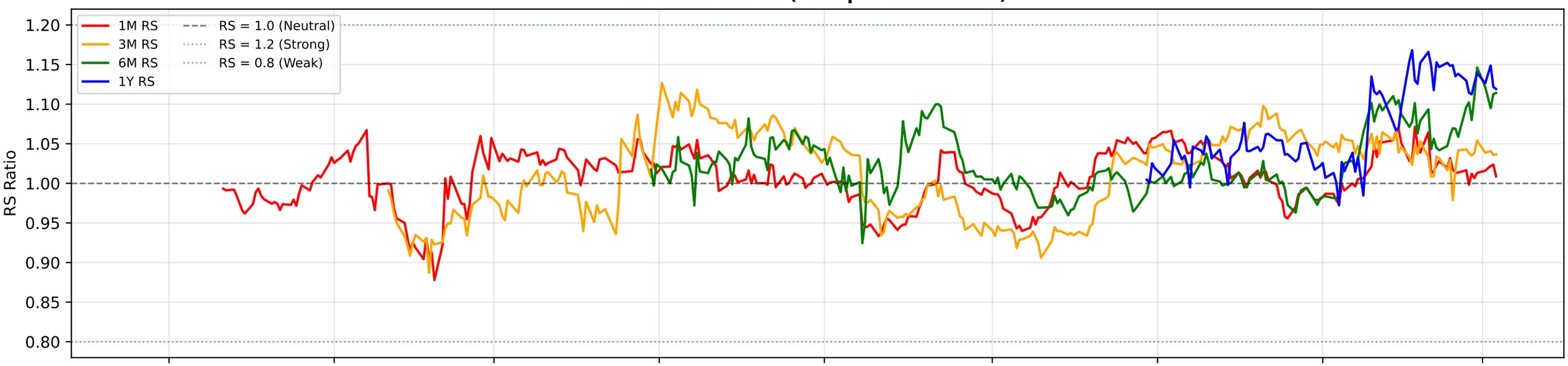

RS Composite Score Timeline

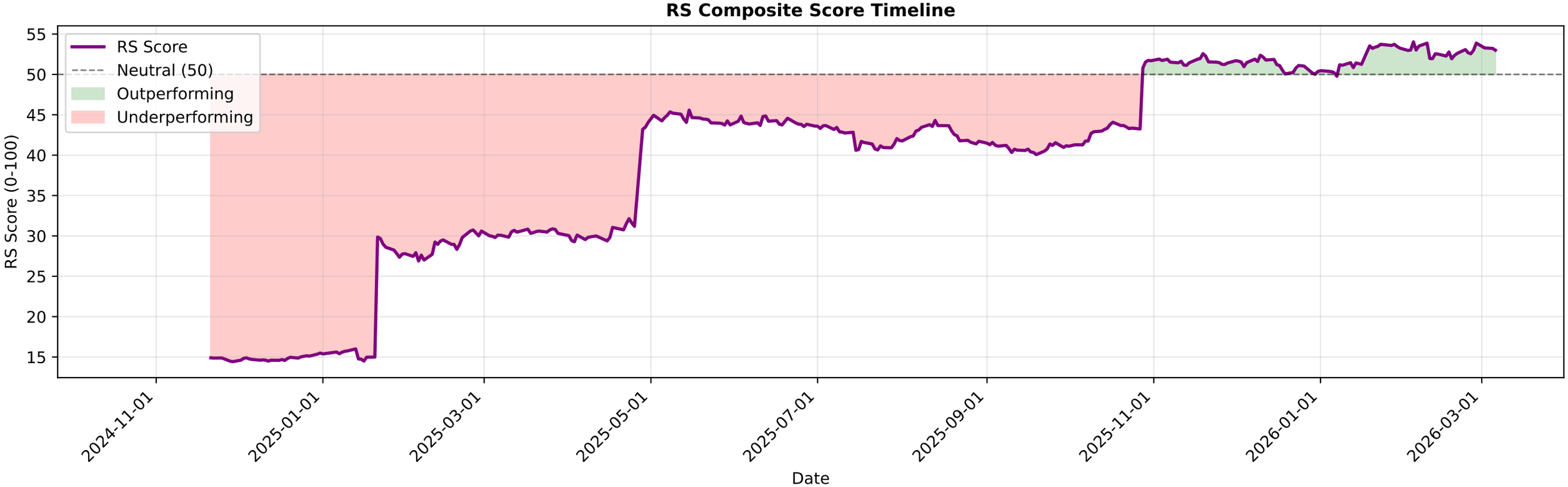

HCLTECH.NS - EMA Crossover Summary

EMA 20:	1442.58
EMA 50:	1525.37
EMA 200:	1556.32
Trend Status:	**Strong Downtrend**

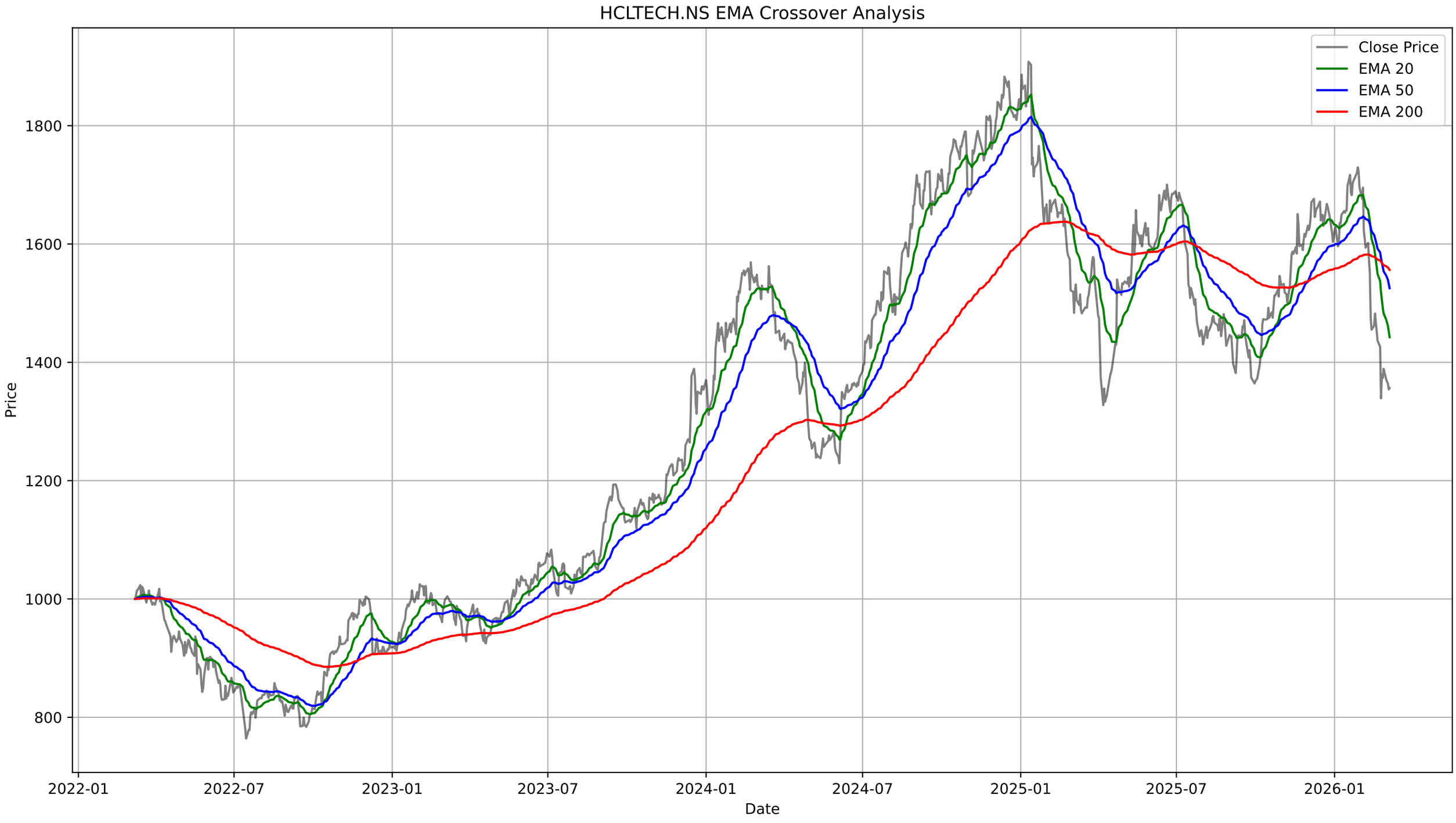
HCLTECH.NS EMA Crossover Analysis
Close Price
EMA 20
EMA 50
EMA 200
Price
1800
1600
1400
1200
1000
800
2022-01
2022-07
2023-01
2023-07
2024-01
2024-07
2025-01
2025-07
2026-01
Date

HCLTECH.NS - Bollinger Bands Summary

Current Price:	1356.70
Upper Band:	1610.70
Middle Band (SMA 20):	1445.11
Lower Band:	1279.52
%B:	0.2330
Band Width:	0.2292
Status:	Lower Half
Signal:	None
Recent Signal 1:	**Buy Signal at 2026-02-13 00:00:00+05:30**
Recent Signal 2:	**Buy Signal at 2026-02-16 00:00:00+05:30**
Recent Signal 3:	**Buy Signal at 2026-02-24 00:00:00+05:30**

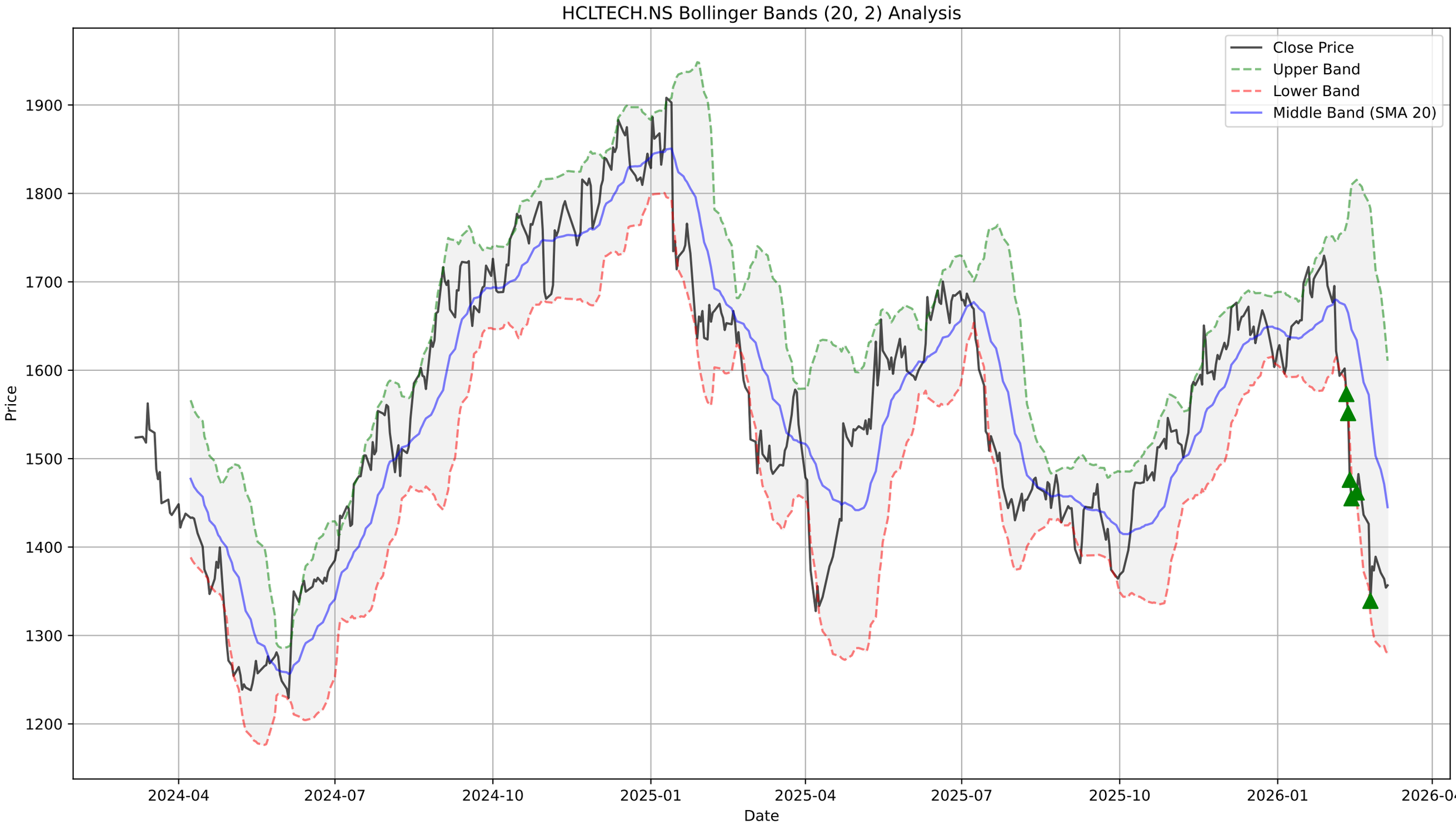
HCLTECH.NS Bollinger Bands (20, 2) Analysis
Close Price
Upper Band
Lower Band
Middle Band (SMA 20)
Price
1900
1800
1700
1600
1500
1400
1300
1200
Date
2024-04
2024-07
2024-10
2025-01
2025-04
2025-07
2025-10
2026-01
2026-04

HCLTECH.NS - Supertrend Summary

Status:	**DOWNTREND (Sell)**
Supertrend Value:	1491.94
Signal Identified On:	2026-02-04

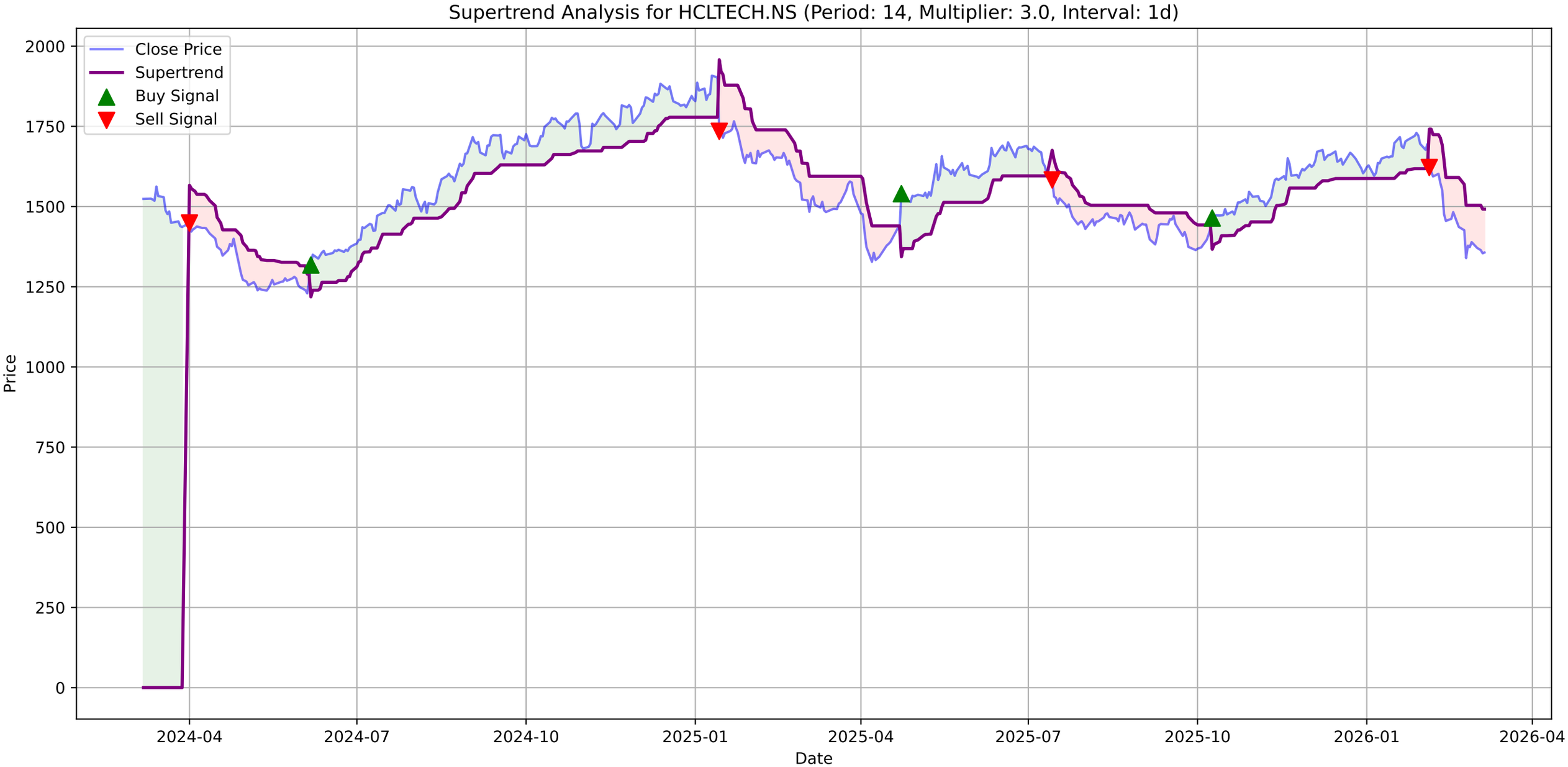
Supertrend Analysis for HCLTECH.NS (Period: 14, Multiplier: 3.0, Interval: 1d)
Close Price
Supertrend
Buy Signal
Sell Signal
Price
Date
2000
1750
1500
1250
1000
750
500
250
0
2024-04
2024-07
2024-10
2025-01
2025-04
2025-07
2025-10
2026-01
2026-04

HCLTECH.NS - MACD Summary

MACD Line:	-69.25
Signal Line:	-65.74
Histogram:	-3.51
Trend:	**Bearish**
Momentum:	**Weakening**
Signal:	None

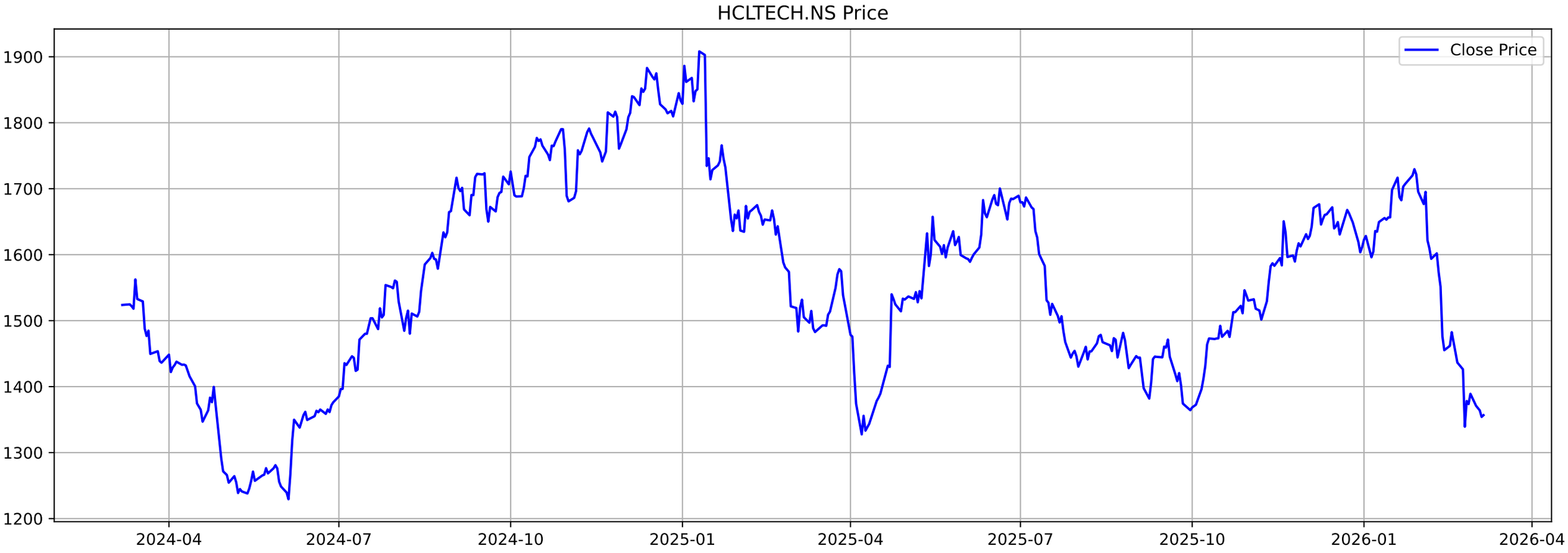
HCLTECH.NS Price
Close Price
1900
1800
1700
1600
1500
1400
1300
1200
2024-04
2024-07
2024-10
2025-01
2025-04
2025-07
2025-10
2026-01
2026-04

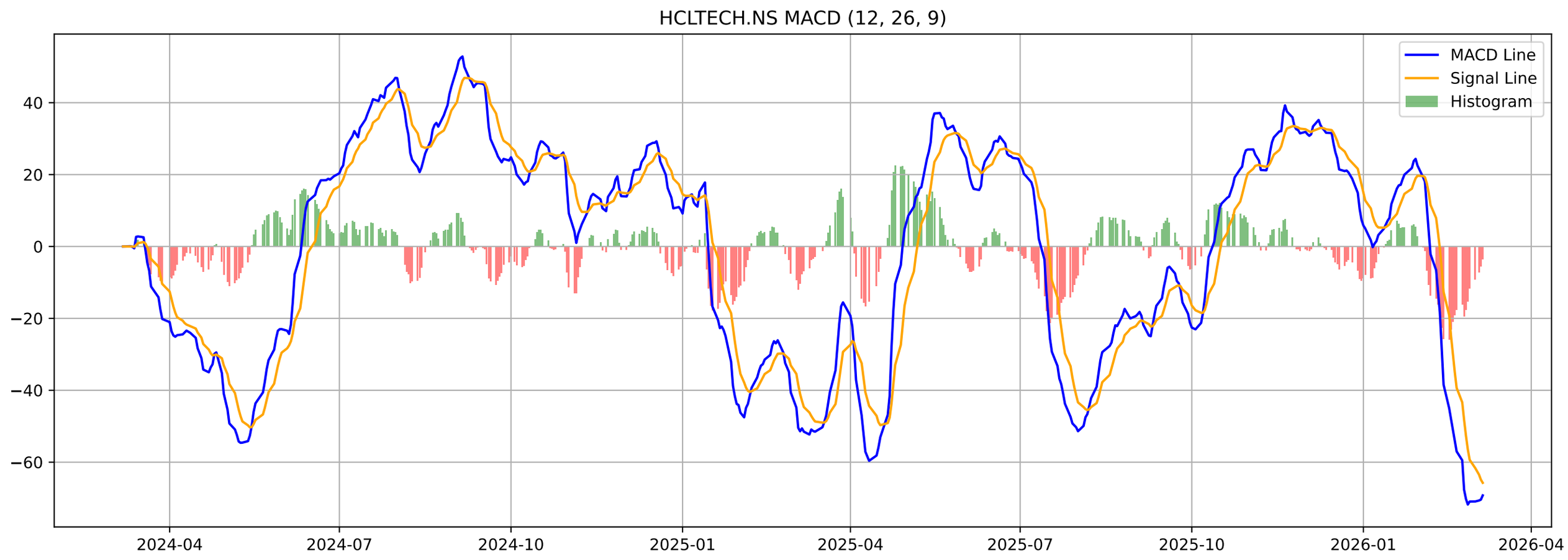
HCLTECH.NS MACD (12, 26, 9)
MACD Line
Signal Line
Histogram
40
20
0
−20
−40
−60
2024-04
2024-07
2024-10
2025-01
2025-04
2025-07
2025-10
2026-01
2026-04

HCLTECH.NS - Volatility Squeeze Summary

BB Width:	0.2292
ATR:	41.6643
Total Signals:	25
Signal 1:	BB Squeeze at 2026-01-09 00:00:00+05:30 (Price: 1649.45)
Signal 2:	BB Squeeze at 2026-01-12 00:00:00+05:30 (Price: 1655.61)
Signal 3:	BB Squeeze at 2026-01-13 00:00:00+05:30 (Price: 1653.03)
Signal 4:	BB Squeeze at 2026-01-14 00:00:00+05:30 (Price: 1656.50)
Signal 5:	BB Squeeze at 2026-01-15 00:00:00+05:30 (Price: 1656.50)

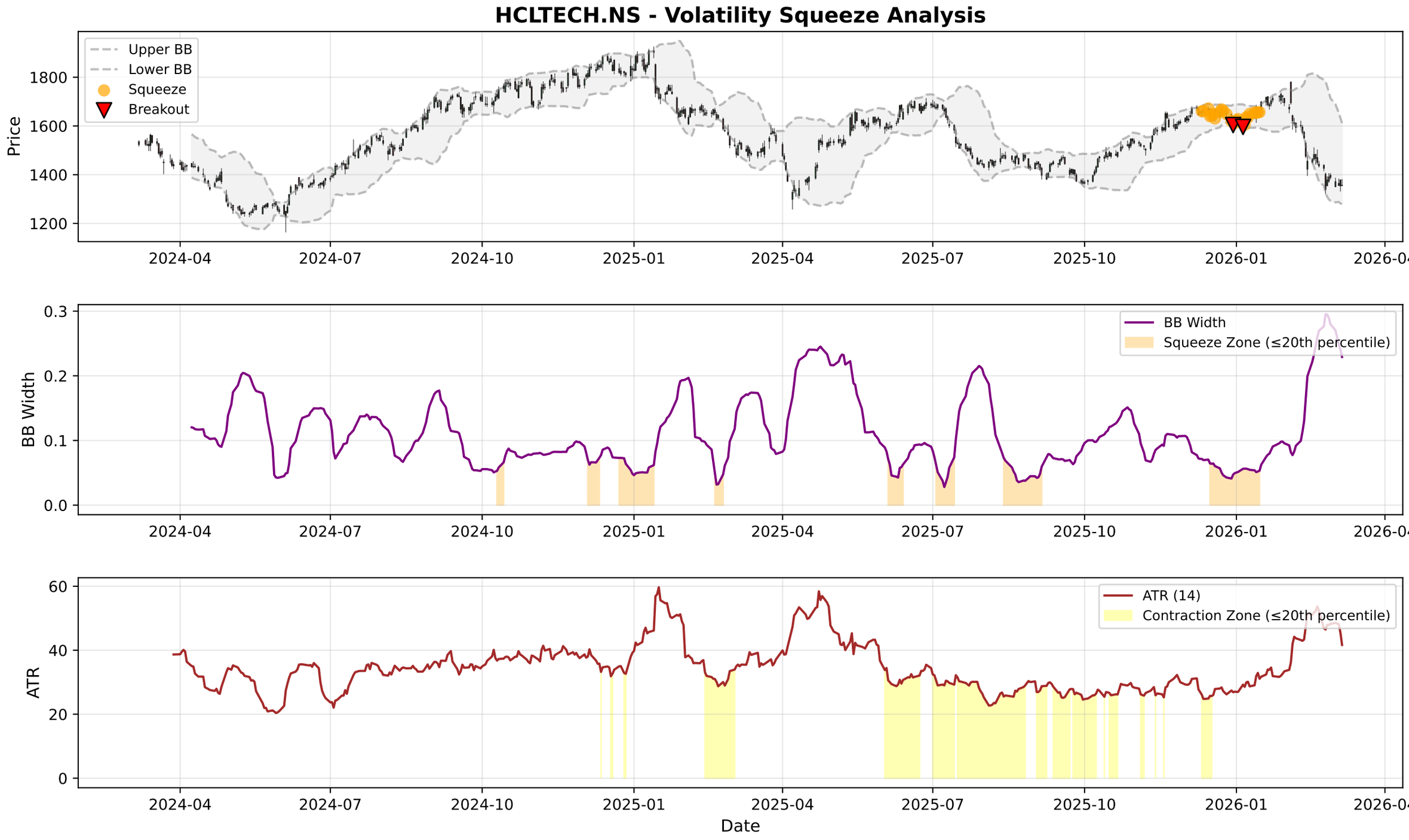
HCLTECH.NS - Volatility Squeeze Analysis
Upper BB
Lower BB
Squeeze
Breakout
Price
1800
1600
1400
1200
2024-04
2024-07
2024-10
2025-01
2025-04
2025-07
2025-10
2026-01
2026-04
BB Width
0.3
0.2
0.1
0.0
BB Width
Squeeze Zone (≤20th percentile)
ATR
60
40
20
0
ATR (14)
Contraction Zone (≤20th percentile)
Date

HCLTECH.NS - RSI-Volume Summary

Current RSI:	27.30
Current Volume:	1871596
Volume MA 20:	3735625
Bullish Divergences:	3
Bearish Divergences:	3
Bullish Div 1:	Date: 2025-03-13 00:00:00+05:30, Price: 1482.79
Bullish Div 2:	Date: 2025-09-30 00:00:00+05:30, Price: 1364.25
Bearish Div 1:	Date: 2024-10-28 00:00:00+05:30, Price: 1790.21
Bearish Div 2:	Date: 2025-12-08 00:00:00+05:30, Price: 1676.46

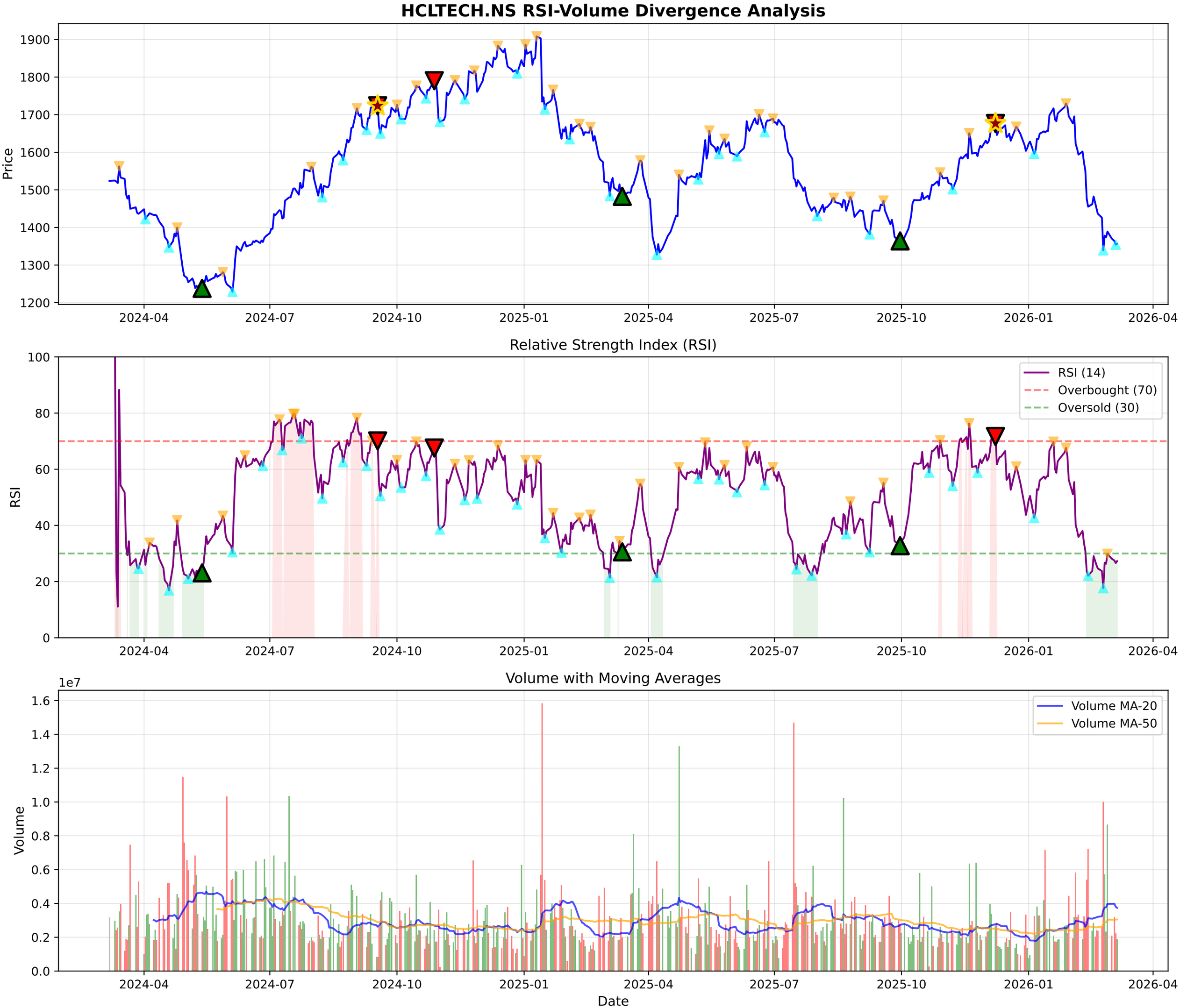
HCLTECH.NS RSI-Volume Divergence Analysis
Price
1900
1800
1700
1600
1500
1400
1300
1200
2024-04
2024-07
2024-10
2025-01
2025-04
2025-07
2025-10
2026-01
2026-04
Relative Strength Index (RSI)
RSI
100
80
60
40
20
0
RSI (14)
Overbought (70)
Oversold (30)
Volume with Moving Averages
1e7
Volume
1.6
1.4
1.2
1.0
0.8
0.6
0.4
0.2
0.0
Volume MA-20
Volume MA-50
Date

HCLTECH.NS - Volume Analysis

═══ VOLUME ANALYSIS ═══:	
Status:	**37 Signals Detected**
:	
2026-01-13 [-]:	Distribution Day
2026-02-05 [-]:	Distribution Day
2026-02-06 [-]:	Distribution Day
2026-02-11 [-]:	Distribution Day
2026-02-13 [-]:	Distribution Day

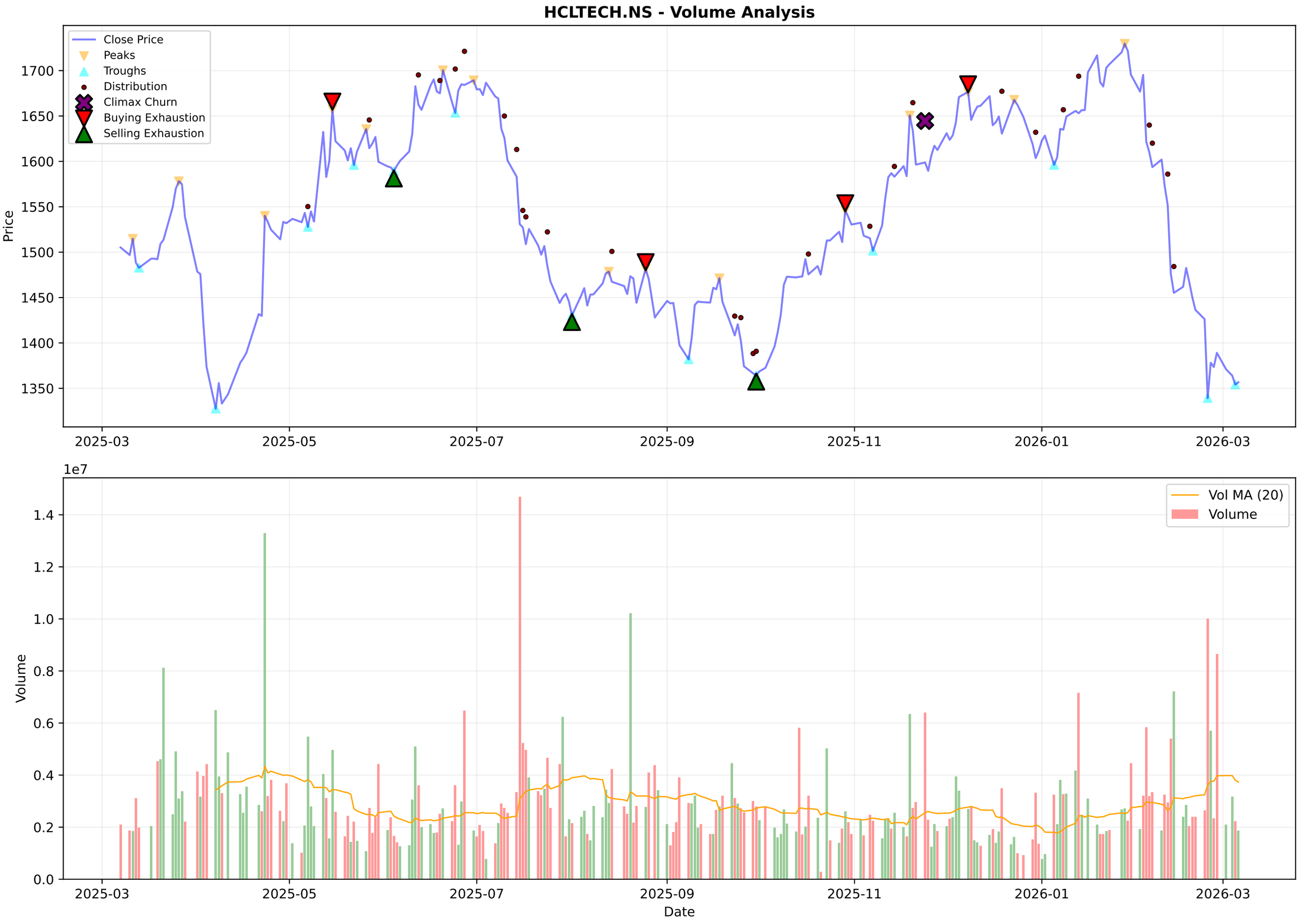
HCLTECH.NS - Volume Analysis
Close Price
Peaks
Troughs
Distribution
Climax Churn
Buying Exhaustion
Selling Exhaustion
Price
1700
1650
1600
1550
1500
1450
1400
1350
2025-03
2025-05
2025-07
2025-09
2025-11
2026-01
2026-03
1e7
Vol MA (20)
Volume
Volume
1.4
1.2
1.0
0.8
0.6
0.4
0.2
0.0
Date

HCLTECH.NS - Candlestick Classification Summary

═══ CANDLESTICK CLASSIFICATION ═══:	
Latest Classification:	**No Control**
Recent Trend Score (10-day avg):	0.00
:	
Distribution:	
No Control:	110
Seller Control:	59
Buyer Control:	56
Buyer Strong Control:	2
Seller Strong Control:	1

HCLTECH.NS - Candlestick Classification
Seller Strong Control
Seller Control
No Control
Buyer Control
Buyer Strong Control
Price
1800
1700
1600
1500
1400
1300
1e7
Volume
1.50
1.25
1.00
0.75
0.50
0.25
0.00
2025-06-18
2025-07-14
2025-08-07
2025-09-04
2025-09-30
2025-10-28
2025-11-24
2025-12-18
2026-01-14
2026-02-10
Date

Multi-Timeframe Supertrend Analysis

Timeframe	Status	Value	Last Price	Signal Date
1 Week	**DOWNTREND (Sell)**	1604.59	1356.7	2026-02-09
1 Day	**DOWNTREND (Sell)**	1491.94	1356.7	2026-02-04
15 Min	**UPTREND (Buy)**	1354.8	1358.0	2026-03-05

Multi-Timeframe MACD Analysis

Timeframe	Trend	Momentum	Signal
1 Week	**Bearish**	Strengthening	No Signal
1 Day	**Bearish**	Weakening	No Signal
15 Min	**Bearish**	Strengthening	No Signal

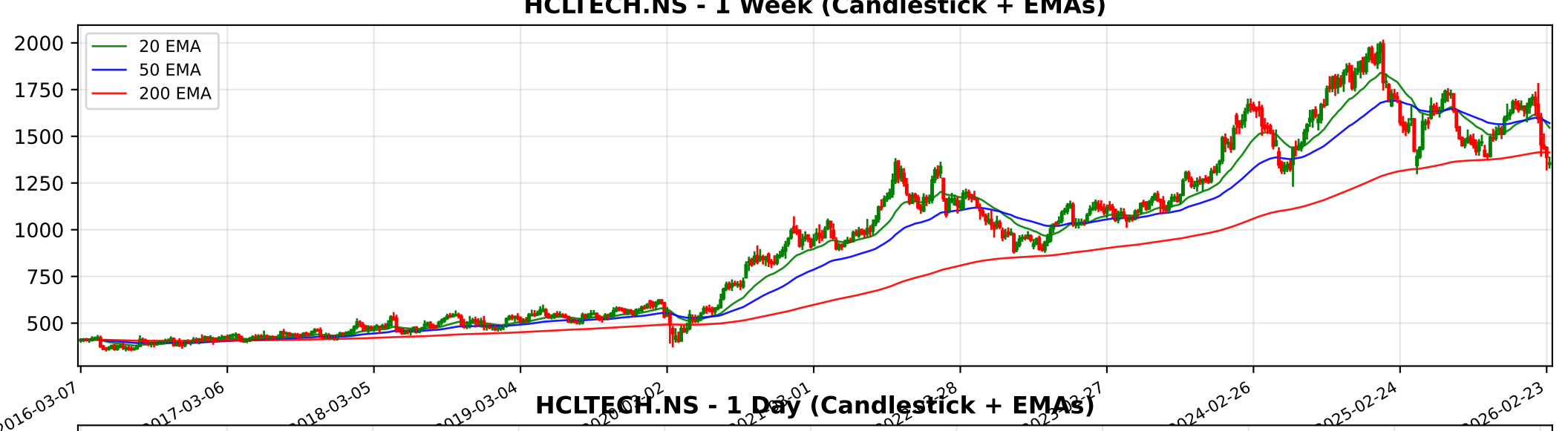
HCLTECH.NS - 1 Week (Candlestick + EMAs)
20 EMA
50 EMA
200 EMA
2000
1750
1500
1250
1000
750
500
2016-03-07
2017-03-06
2018-03-05
2019-03-04
2024-02-26
2025-02-24
2026-02-23

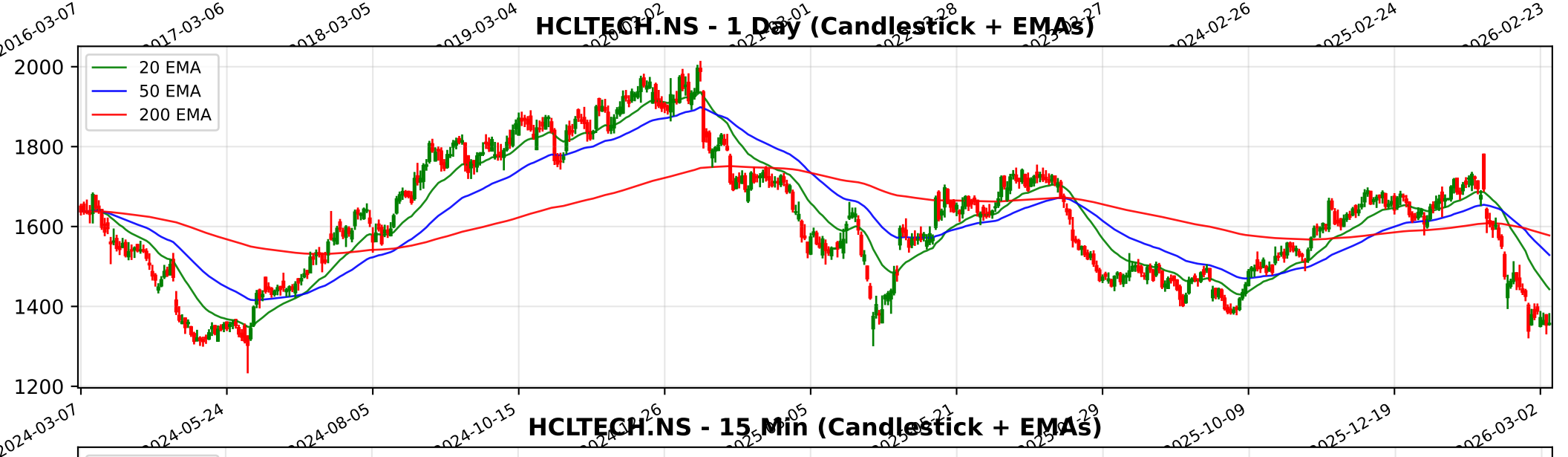
HCLTECH.NS - 1 Day (Candlestick + EMAs)
20 EMA
50 EMA
200 EMA
2000
1800
1600
1400
1200
2024-03-07
2024-05-24
2024-08-05
2024-10-15
2025-10-09
2025-12-19
2026-03-02

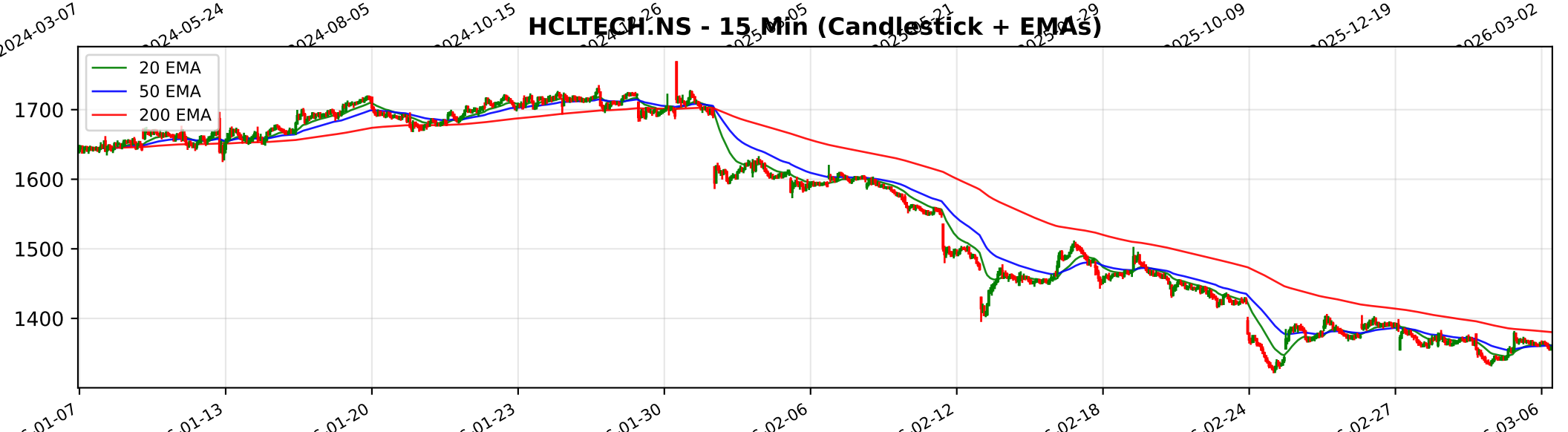
HCLTECH.NS - 15 Min (Candlestick + EMAs)
20 EMA
50 EMA
200 EMA
1700
1600
1500
1400
01-13
01-20
01-23
01-30
02-06
02-12
02-18
02-24
02-27
03-06

Trendlyne Snapshot - HCLTECH_main

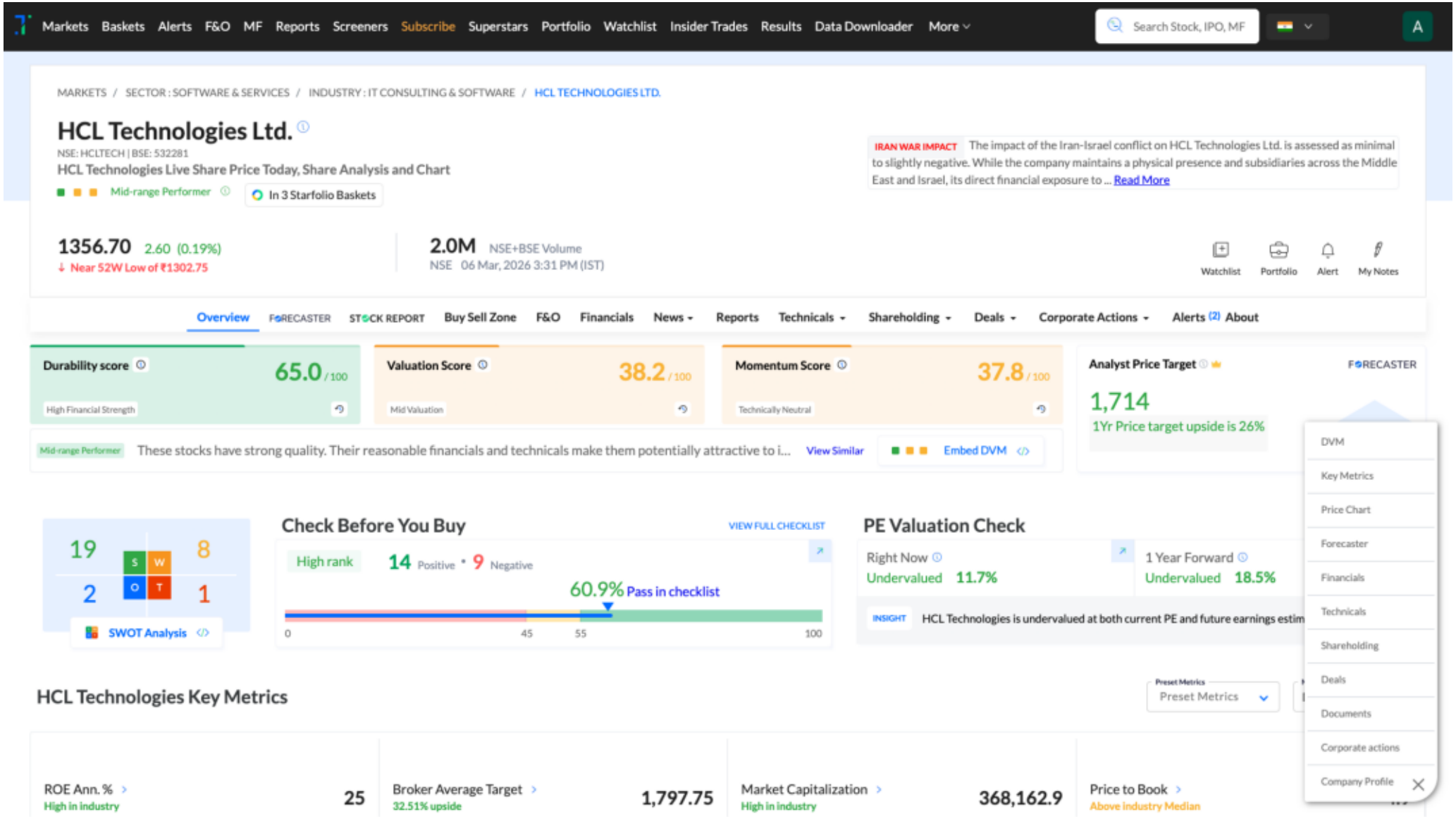

Trendlyne Snapshot - HCLTECH_forecaster

Markets Baskets Alerts F&O MF Reports Screeners Subscribe Superstars Portfolio Watchlist Insider Trades Results Data Downloader More

Search Stock, IPO, MF

MARKETS / SECTOR : SOFTWARE & SERVICES / INDUSTRY : IT CONSULTING & SOFTWARE / HCL TECHNOLOGIES LTD.

HCL Technologies Ltd.

NSE: HCLTECH | BSE: 532281

Mid-range Performer

In 3 Starfolio Baskets

Download real time STOCK REPORT

1356.70 2.60 (0.19%)

Near 52W Low of ₹1302.75

2.0M NSE+BSE Volume

NSE 06 Mar, 2026 3:31 PM (IST)

Watchlist Portfolio Alert My Notes

Overview FORECASTER STOCK REPORT Buy Sell Zone F&O Financials News Reports Technicals Shareholding Deals Corporate Actions Alerts About

HCL Technologies - HCLTECH - stock price prediction, stock forecast, target price, analyst ratings from 41 analysts

HCL Technologies has a share price target of Rs 1714, revenue growth forecast of 10.7%, and profit growth estimate of -1.9% for FY26, based on top 41 analyst calls.

HCL Technologies FORECASTER - Analyst Estimates

FORECASTER DASHBOARD

SHARE PRICE TARGET FORECAST

12 MONTH ESTIMATE

↑ HIT HCL Technologies's share price target is above the current price, with an upside of 26.4%

EPS FORECAST

QUARTER ANNUAL

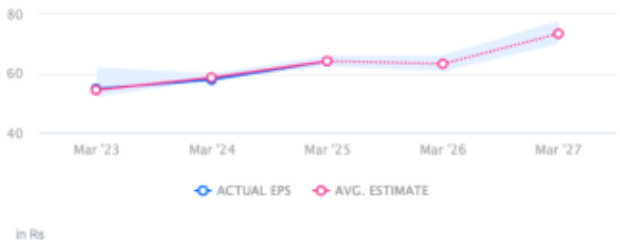

↓ MISS HCL Technologies's EPS was lower than average estimate 2 times in past 3 years

CONSENSUS RECOMMENDATION

41 ANALYST Recommendations

HOLD

The consensus recommendation from 41 analysts for HCL Technologies is HOLD