© 2026 Stock Research. All Rights Reserved.

Strategic Trading Analysis

Step 1: Audit the Data* **Data Present:** Daily/Weekly/15m charts, moving averages (20, 50, 200 EMAs), RSI, MACD, Volume analysis (including moving averages and distribution signals), Bollinger Bands, Supertrend, Relative Strength vs. Benchmark, and fundamental/analyst snapshot. * **Data Missing:** Real-time order book depth, options market positioning (Open Interest/Gamma levels), and broader macroeconomic/sector context.* **Confidence Level:** High. The provided report is exhaustive and contains a comprehensive suite of momentum, trend, and volatility indicators across multiple timeframes necessary to evaluate a positional swing trade.

Step 2: Analyze the Setup The current price structure for HDFCBANK.NS is highly deteriorated. The stock has experienced a steep breakdown from the INR 950-INR 1000 consolidation zone and is aggressively making lower lows. The trend direction is classified as a "Strong **Downtrend**" across all relevant timeframes (Weekly, Daily, 15-Min), with the price trading significantly below its 20, 50, and 200-day EMAs, which are fanning out in a bearish alignment.

Momentum indicators confirm absolute seller control. The MACD is deeply negative and strengthening to the downside, while the Supertrend remains strictly bearish. Although the RSI is heavily oversold (26.88) and a recent "Selling Exhaustion" volume signal was generated, taking a long position here constitutes "catching a falling knife." For a reliable 1-4 month positional trade, we require a high-probability setup featuring a confirmed base and upward momentum confluence, rather than relying solely on mean-reversion hopes in a high-velocity downtrend.

Step 3: Formulate the Recommendation Based on the analysis, my recommendation is **NO**.

Why invalid: Entering a long position during an unconfirmed, multi-timeframe bearish cascade violates core risk-management principles. The probability of further downside remains high until the stock proves it has formed a durable bottom. The extreme oversold readings may produce a violent dead-cat bounce, but positional trading requires structural trend improvement, not just reactionary volatility.

Here is the conditional plan to execute a trade if the structure improves:* **Condition to Buy:** Wait for the stock to arrest its decline, form a consolidation base, and print a daily close above the Daily Supertrend resistance (currently at INR 913.06) accompanied by above-average volume and a bullish MACD crossover. * **Entry Price:** INR 915.00 (Hypothetical trigger upon breaking Supertrend/EMA resistance).* **Stop Loss:** INR 855.00 (Hypothetical risk, placed below the current terminal plunge/exhaustion lows to protect capital).* **Take Profit:** INR 1000.00 (Hypothetical target, acting as a retest of the prior multi-month consolidation baseline, offering an approximate 9.2% upside).

Candlestick Classification Analysis

Stock Analysis Report

© 2026 Stock Research. All Rights Reserved.

As a seasoned Candlestick Trader, analyzing the provided Candlestick Classification data (Pages 20 and 21) for HDFCBANK.NS requires a deep dive into the recent price action, volume validation, and the psychology behind the candlestick formations based on the provided algorithm.

Here is my professional interpretation and prediction for HDFCBANK.NS:

1. The Current Market State: Total **Bearish** Dominance

Looking at the **Candlestick Classification Summary (Page 20)**, the overriding theme is bearish:* **Latest Classification:** Seller Control (-1)* **Recent Trend Score (10-day avg):** -0.30 (Negative bias)* **Overall Distribution:** Sellers historically outnumber buyers in controlled days (74 total seller days vs. 60 total buyer days).

2. Deep Dive into the Price Action (Applying the 5-Step Logic)

When we examine the actual **Candlestick Classification chart on Page 21**, particularly the extreme right side (the most recent price action from Jan 2026 to Mar 2026), the story is unmistakably bearish according to our classification rules:

- **Step 1 (Base Score - Body Strength):** We are seeing a sequence of large, expanding red bodies breaking down from the INR 950 level towards INR 850. These bodies are clearly exceeding standard ATR thresholds, indicating high conviction from the sellers. The algorithm is rightfully scoring these heavily negative.
- **Step 2 (Close Position Adjustment):** The most recent sequence of red candles are closing almost entirely at their lows. There is no intraday bounce. This tells us that sellers are comfortable holding their short positions overnight, and buyers have zero strength to push prices up before the bell.
- **Step 3 (Wick Analysis):** Notice the distinct lack of long lower wicks on the way down. According to our logic, a long lower wick would indicate a failed attempt by sellers and buyers stepping in to defend. The absence of these wicks means support is evaporating. Prices are falling through a void.
- **Step 4 (Volume Multiplier - The Validator):** Look at the volume subplot on Page 21. As the price breaks down from INR 950 to INR 850, the volume bars (many colored red, indicating down days) are spiking significantly above the moving average. High volume multiplies the bearish signal. This isn't retail panic; this is institutional distribution and heavy, concerted selling pressure.

3. Key Observations from the Chart

- **Breakdown from Consolidation:** The stock spent months consolidating between INR 975 and INR 1025, largely populated by "No Control" (grey) and alternating buyer/seller candles.
- **The Catalyst Move:** The breakdown began with a "Seller Strong Control" (dark red) candle accompanied by a massive volume spike. This was the trapdoor opening.
- **Failed Relief Rallies:** Any small green "Buyer Control" candles in the recent downtrend are immediately engulfed by larger "Seller Control" candles on higher volume. Buyers are getting trapped.

4. Future Price Prediction: **Bearish** Continuation

Based strictly on the candlestick classification and price action dynamics, **the future price movement is highly skewed to the downside.**

Why?The momentum is accelerating, and the sellers have absolute control. There are no signs of "Selling Exhaustion" based purely on the candlestick structure-we haven't seen a massive volume climax paired with

© 2026 Stock Research. All Rights Reserved.

a long lower wick (Indecision) or a "Buyer Strong Control" engulfing candle to suggest a floor is in.

Trading Outlook & Scenarios:1. **Primary Expectation (Trend Continuation):** The price is likely to continue grinding lower or experience further sharp drops. The path of least resistance is down.2. **Secondary Expectation (Dead-Cat Bounce):** Because the recent drop is so steep, a short-term mechanical bounce is possible. However, as a candlestick trader, I would view any "Buyer Control" candle on *low volume* as a fake-out and an opportunity to short or sell, expecting lower highs.3. **Invalidation (What would change my mind?):** To shift to a neutral or bullish stance, I would need to see a specific algorithmic sequence: A massive volume spike resulting in a "Buyer Strong Control" (+2) candle that completely engulfs the previous day's "Seller Control" candle, specifically closing near the highs of the day. Until that prints, the bears own this ticker.

News & Analyst Targets

As a stock research analyst, I have reviewed the latest market data, analyst reports, and news updates for HDFC Bank (NSE: HDFCBANK) as of the week of March 8, 2026. Here is the comprehensive analysis based on your queries:

1) Latest News for HDFCBANK This Week

- **Hike in Fixed Deposit (FD) Rates:** Effective March 6, 2026, HDFC Bank has increased its FD interest rates by 10 basis points (bps) for a specific tenure. Deposits for the tenure of "3 years 1 day to less than 4 years 7 months" now offer 6.50% for general customers and 7.00% for senior citizens.
- **Cut in Lending Rates (MCLR):** Offering relief to borrowers, the bank reduced its Marginal Cost of Funds-based Lending Rate (MCLR) by up to 10 bps across select loan tenures, effective March 7, 2026. The revised MCLR rates now range between 8.15% and 8.55%, lowering EMIs for MCLR-linked home, auto, and personal loans.
- **Massive Trading Volume:** On Friday, March 6, 2026, the stock witnessed an extraordinary intraday trading surge. Over 75 lakh shares changed hands, translating to a substantial turnover exceeding INR 65,745 lakhs. Despite the high liquidity, the stock closed lower at INR 867.10 amid broader market pressures.
- **Credit Card Restructuring:** The bank continues to tighten limits on its premium offerings. It recently raised the annual spending requirement for the ultra-premium Infinia credit card fee waiver from INR 10 lakh to INR 18 lakh (or maintaining a INR 50 lakh relationship value). Furthermore, reward earnings on Smartbuy Gyftr vouchers were downgraded from 5X to 3X points.
- **Locker Rental Revisions:** HDFC Bank announced a revised safe deposit locker rental structure, introducing a new 'Metro Plus' category and hiking annual charges across locker sizes, which will take effect on April 1, 2026.

2) Brokerage Upgrades and Downgrades

- **MarketsMojo (Upgrade):** Heading into early March 2026, MarketsMojo upgraded HDFC Bank's fundamental "Mojo Score," raising its recommendation to a **"Hold"** grade from a previous "Sell". The upgrade reflects cautious improvements in the bank's fundamental parameters, though technical headwinds limit a definitive "Buy" recommendation right now.
- **JM Financial (Downgrade):** Earlier in the current quarter, JM Financial downgraded HDFC Bank to an **"ADD"** rating (previously Buy) and lowered its price target to INR 1,050. The brokerage applied a 15% discount compared to peer ICICI Bank, citing relatively slower near-term growth as HDFC continues to digest its mega-merger.

© 2026 Stock Research. All Rights Reserved.

3) Indirect and Direct Impacts on HDFCBANK

- **Speculative Trading Over Long-Term Accumulation:** While trading volumes hit 75+ lakh shares on March 6, delivery volume data showed a sharp 38.51% decline compared to the five-day average. This indicates that much of the recent volume is driven by short-term speculative intraday trading rather than large institutional overnight accumulation.
- **Post-Merger Realignment and LDR:** Analysts highlight that a better systemic liquidity scenario and changes in the RBI's regulatory approach are playing in favor of HDFC Bank. This is making balance sheet realignment easier post the HDFC Ltd. merger. The bank has successfully managed to bring its loan-to-deposit ratio (LDR) below 100% and is actively tracking toward mid-90s targets for FY27.
- **Margin Repricing:** With yields on advances moderating, the recent cuts to its MCLR benchmark will trail alongside the cost of deposits. Analysts anticipate that net interest margins (NIMs) might softly trough sequentially, but stable asset quality will support long-term repricing and profitability.

4) Latest Analyst and Brokerage Targets for HDFCBANK

A large majority of analysts (approx. 34 out of 38 tracking the stock) maintain a "Buy" or "Strong Buy" rating for the long term. Below is a summarized table of the latest price targets set by major brokerages going into early/mid-2026:

Brokerage Firm / Analyst	Current Rating	Target Price (INR)	Key Rationale / Notes
Morgan Stanley	Buy	INR 1,225	Positive on resilient balance sheet and steady growth execution.
InCred Equities	Buy	INR 1,180	Margins expected to trough better than anticipated; sustained deposit growth.
Motilal Oswal (MOFSL)	Buy	INR 1,175	Repricing of term deposits and operating leverage will support return ratios.
Axis Securities	Buy	INR 1,170	LDR falling below 100% allows the bank to accelerate aligned system growth.
Elara Securities	Buy	INR 1,147	Risk-reward looks favorable; higher treasury income buffering core operations.
JM Financial	Add (Downgraded)	INR 1,050	Valued at 2x FY28E standalone book value; near-term growth slightly trails peers.
MarketsMojo	Hold (Upgraded)	N/A	Shifted from Sell to Hold due to cautious improvement in fundamentals.

© 2026 Stock Research. All Rights Reserved.

Brokerage Firm / Analyst	Current Rating	Target Price (INR)	Key Rationale / Notes
Consensus Average	Strong Buy	INR 1,139 - INR 1,152	Based on 38 global and domestic analysts' 12-month median forecasts.

Disclaimer: Stock prices and targets are volatile and subject to market risks. This data is for informational research purposes only.

Stock Detailed Analysis Report

HDFCBANK.NS

Current Price: ₹857.05

Generated: 2026-03-07 11:24

HDFCBANK.NS - 3 Year Daily Price Chart

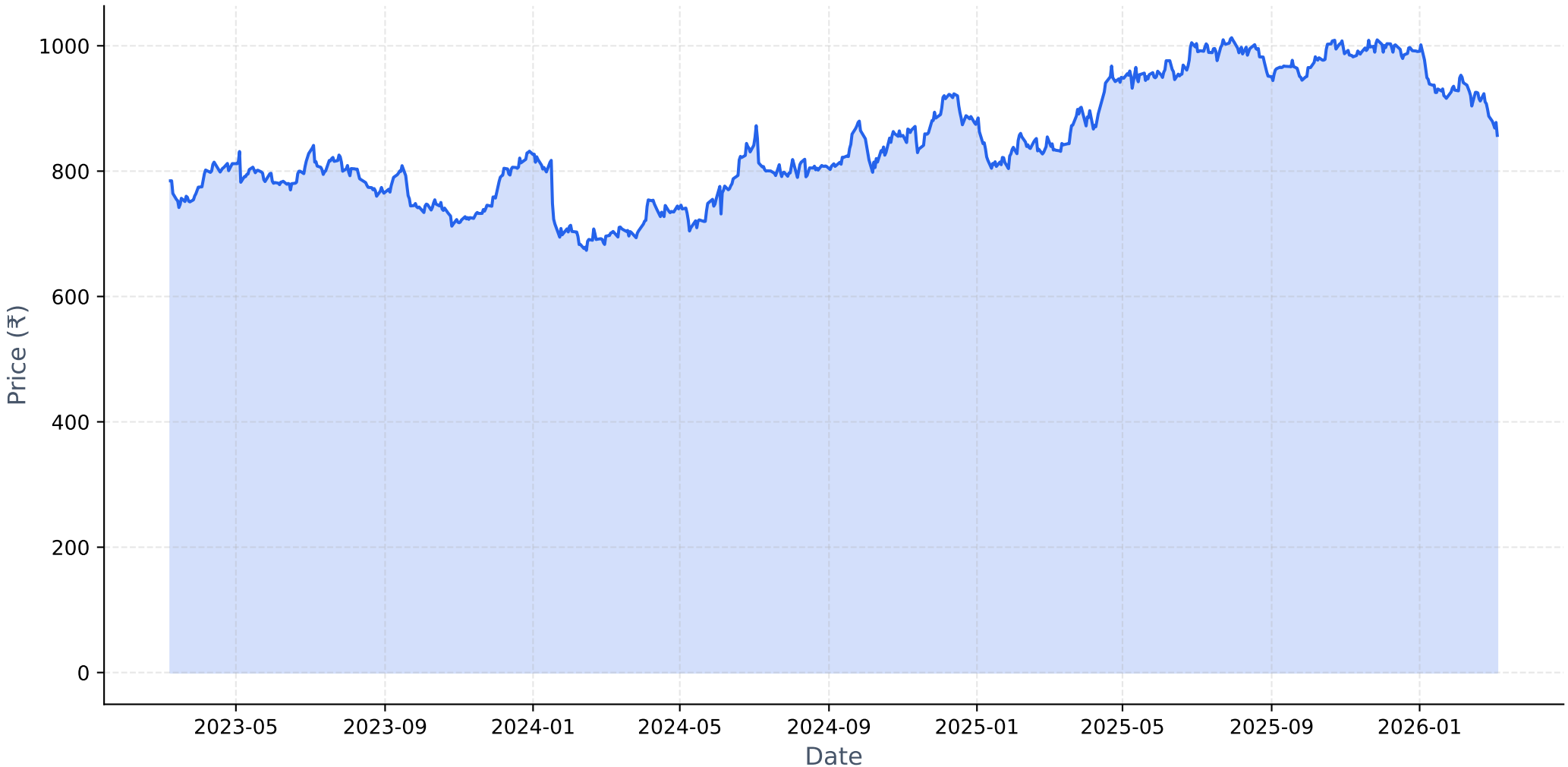

Long-term Fundamental Analysis (4 Years)

Metric	Is Growing?	Accelerating?	1Y Growth	3Y CAGR
Revenue	Yes	No	19.36%	32.50%
Net Income	Yes	No	8.17%	20.39%
ROE	No	Yes	-2.11%	-17.12%
EPS	No	No	-50.20%	-14.14%

Short-term Fundamental Analysis (6 Quarters)

Metric	Is Growing?	Recent QoQ	Avg QoQ
Revenue	Yes	-10.45%	49.09%
Net Income	No	5.62%	-0.03%
ROE	Yes	49.42%	5.63%

HDFCBANK.NS - Relative Strength Analysis

═══ OVERVIEW ═══:	
Benchmark Index:	^NSEBANK
Sector:	Bank
Classification:	**Neutral**
RS Score:	44.2/100
:	
═══ RS RATIOS ═══:	
1M RS:	**0.937 [Neutral]**
3M RS:	**0.883 [Neutral]**
6M RS:	**0.834 [Neutral]**
1Y RS:	**0.859 [Neutral]**
:	
═══ TURNAROUND ANALYSIS ═══:	
Turnaround Status:	**Not Detected**
:	
SIGNAL CRITERIA::	
✓ **Emerging RS:**	1M (0.937) > 3M (0.883)
✓ **Medium-term Lagging:**	6M=0.834, 1Y=0.859 (≤1.0)
✗ **Performance Improving:**	**Not improving**

Relative Strength Analysis: HDFCBANK.NS vs ^NSEBANK
Classification: Neutral

Price Performance Comparison (Normalized)

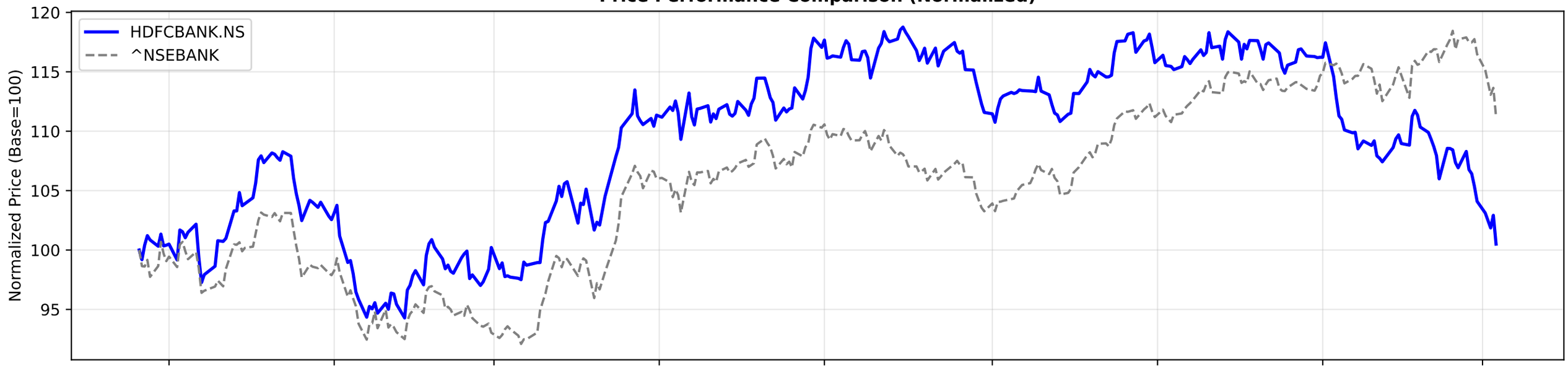

RS Ratio Trends (Multiple Timeframes)

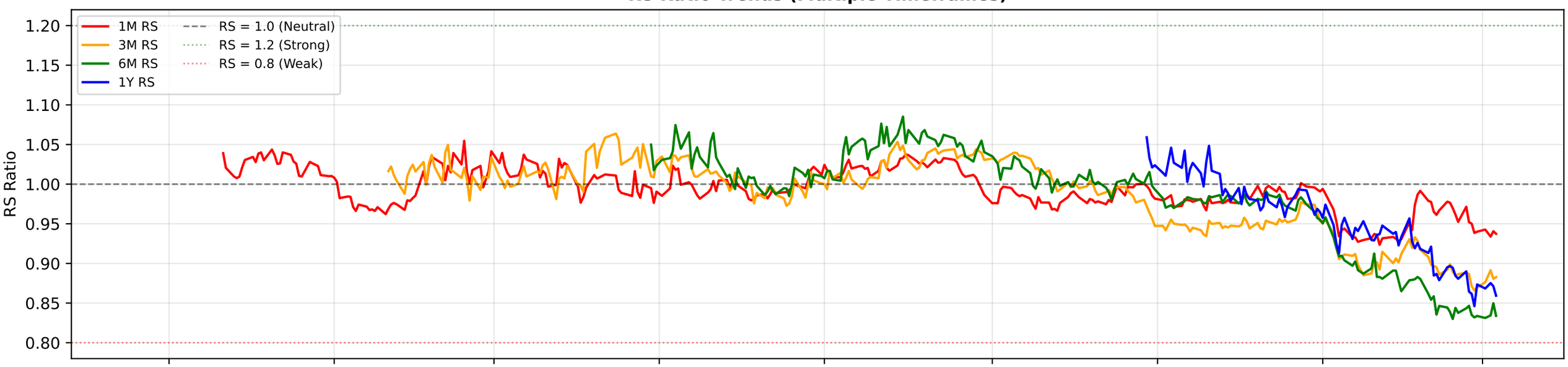

RS Composite Score Timeline

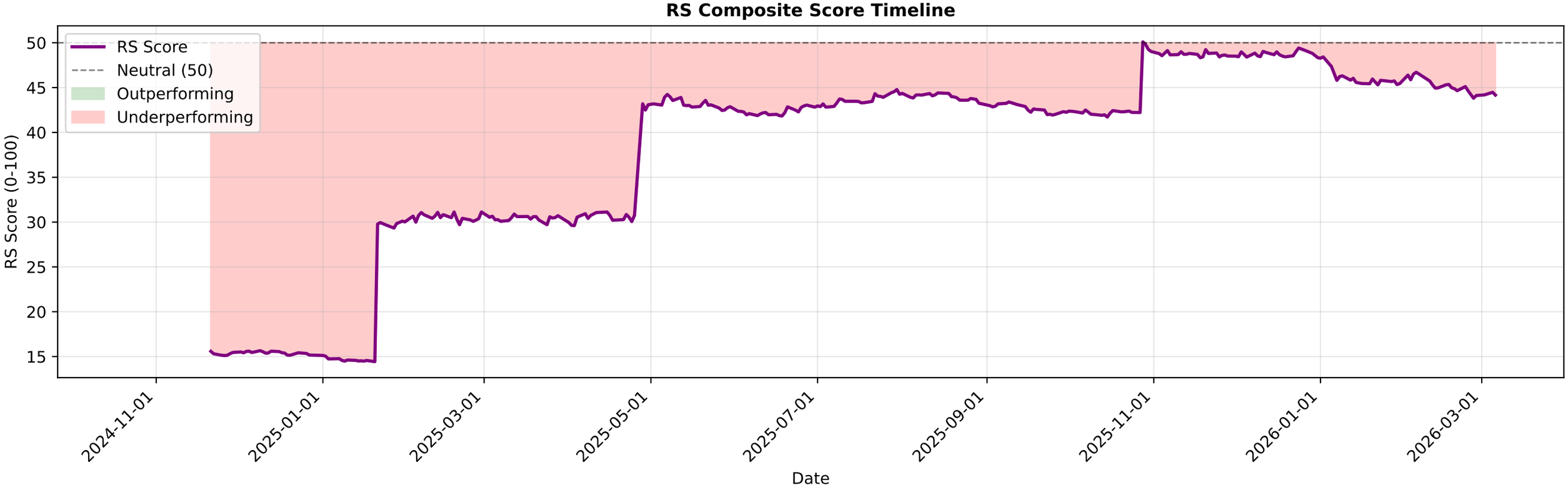

HDFCBANK.NS - EMA Crossover Summary

EMA 20:	902.78
EMA 50:	928.39
EMA 200:	946.57
Trend Status:	**Strong Downtrend**

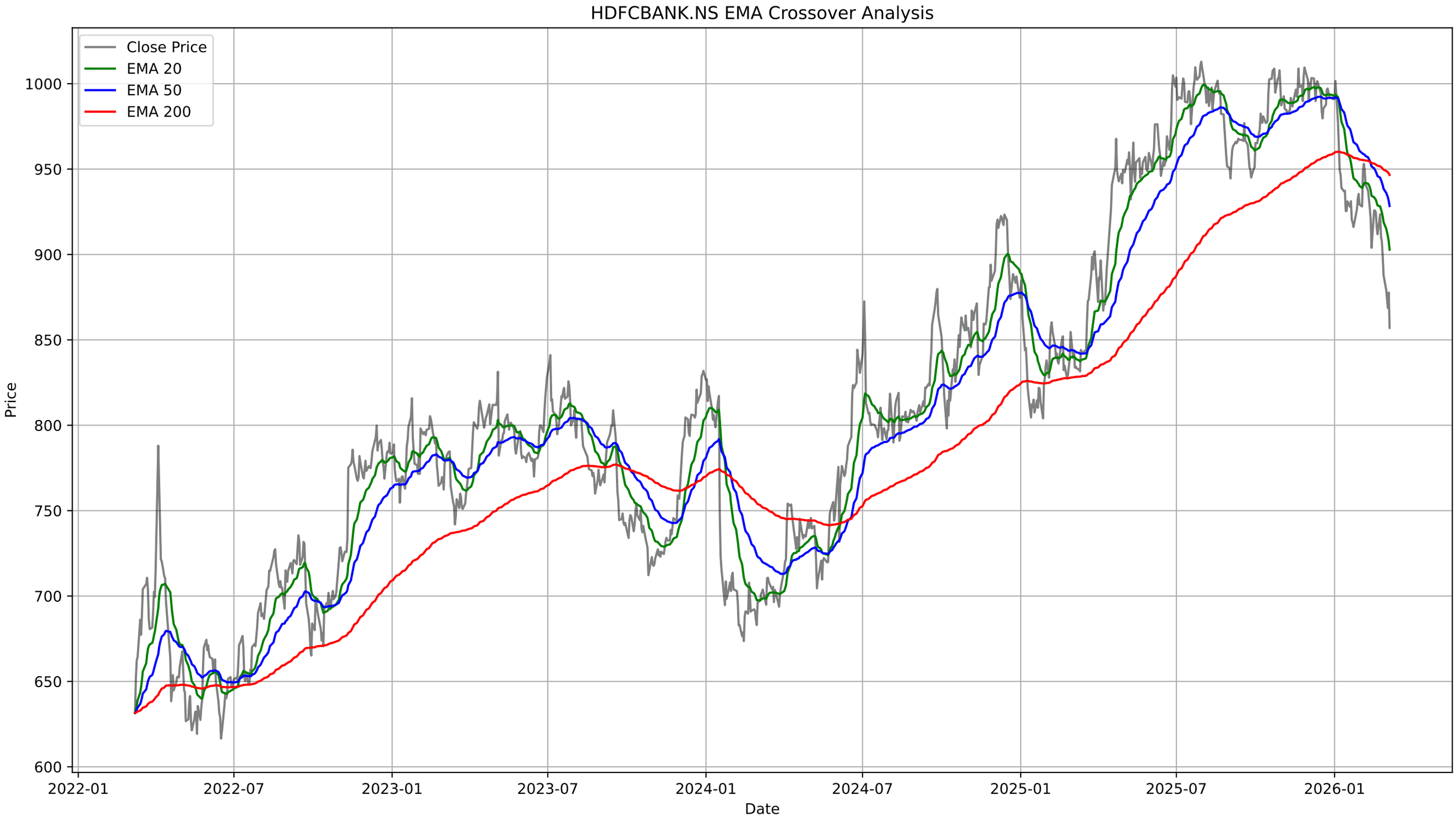
HDFCBANK.NS EMA Crossover Analysis
Close Price
EMA 20
EMA 50
EMA 200
Price
1000
950
900
850
800
750
700
650
600
2022-01
2022-07
2023-01
2023-07
2024-01
2024-07
2025-01
2025-07
2026-01
Date

HDFCBANK.NS - Bollinger Bands Summary

Current Price:	857.05
Upper Band:	956.26
Middle Band (SMA 20):	908.84
Lower Band:	861.43
%B:	-0.0462
Band Width:	0.1043
Status:	Below Lower Band
Signal:	None
Recent Signal 1:	**Buy Signal at 2026-02-27 00:00:00+05:30**
Recent Signal 2:	**Buy Signal at 2026-03-02 00:00:00+05:30**
Recent Signal 3:	**Buy Signal at 2026-03-04 00:00:00+05:30**

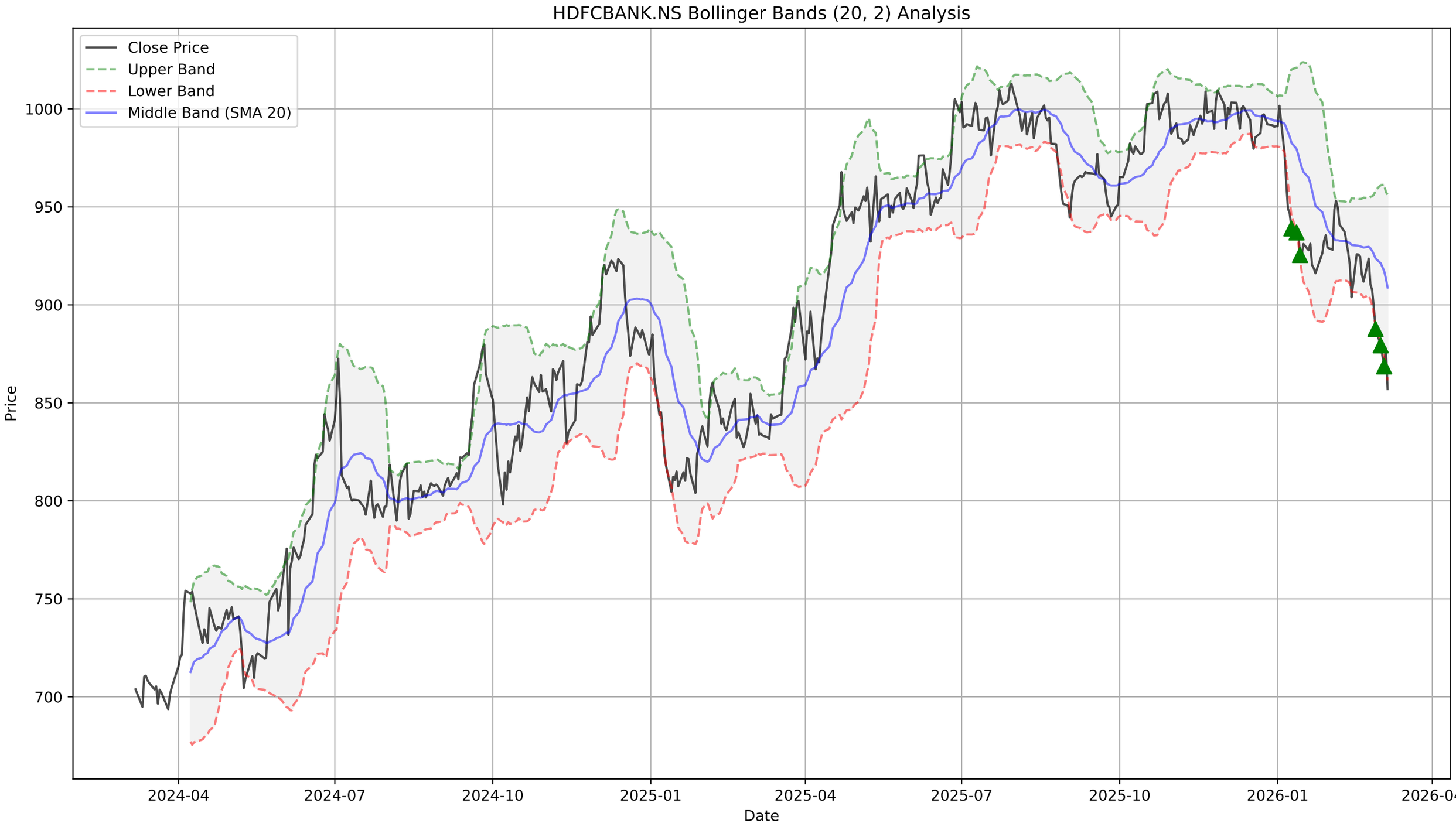
HDFCBANK.NS Bollinger Bands (20, 2) Analysis
Close Price
Upper Band
Lower Band
Middle Band (SMA 20)
Price
1000
950
900
850
800
750
700
2024-04
2024-07
2024-10
2025-01
2025-04
2025-07
2025-10
2026-01
2026-04
Date

HDFCBANK.NS - Supertrend Summary

Status:	**DOWNTREND (Sell)**
Supertrend Value:	913.06
Signal Identified On:	2026-01-06

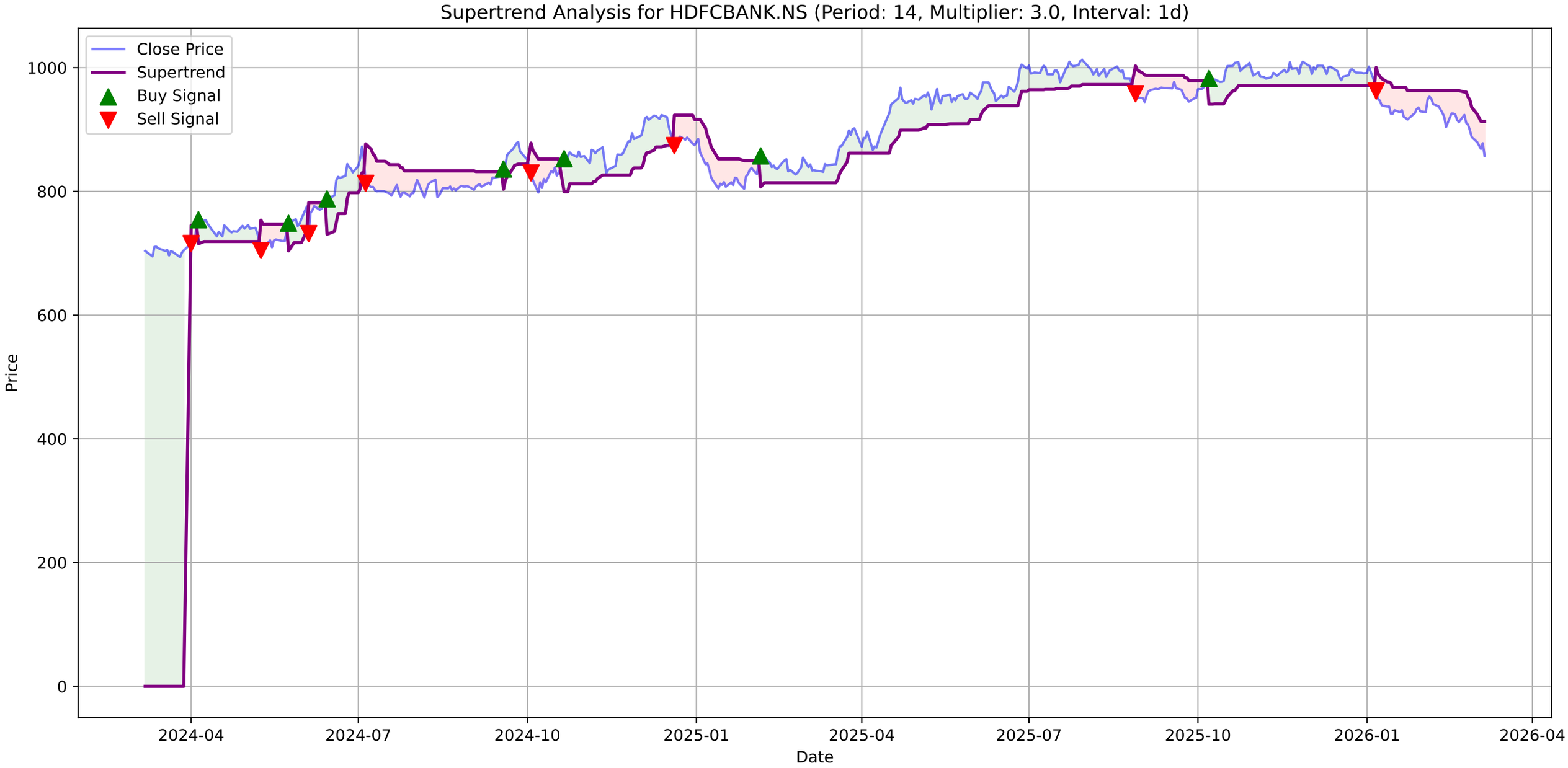
Supertrend Analysis for HDFCBANK.NS (Period: 14, Multiplier: 3.0, Interval: 1d)
Close Price
Supertrend
Buy Signal
Sell Signal
Price
Date
0
200
400
600
800
1000
2024-04
2024-07
2024-10
2025-01
2025-04
2025-07
2025-10
2026-01
2026-04

HDFCBANK.NS - MACD Summary

MACD Line:	-18.15
Signal Line:	-13.40
Histogram:	-4.75
Trend:	**Bearish**
Momentum:	**Strengthening**
Signal:	None

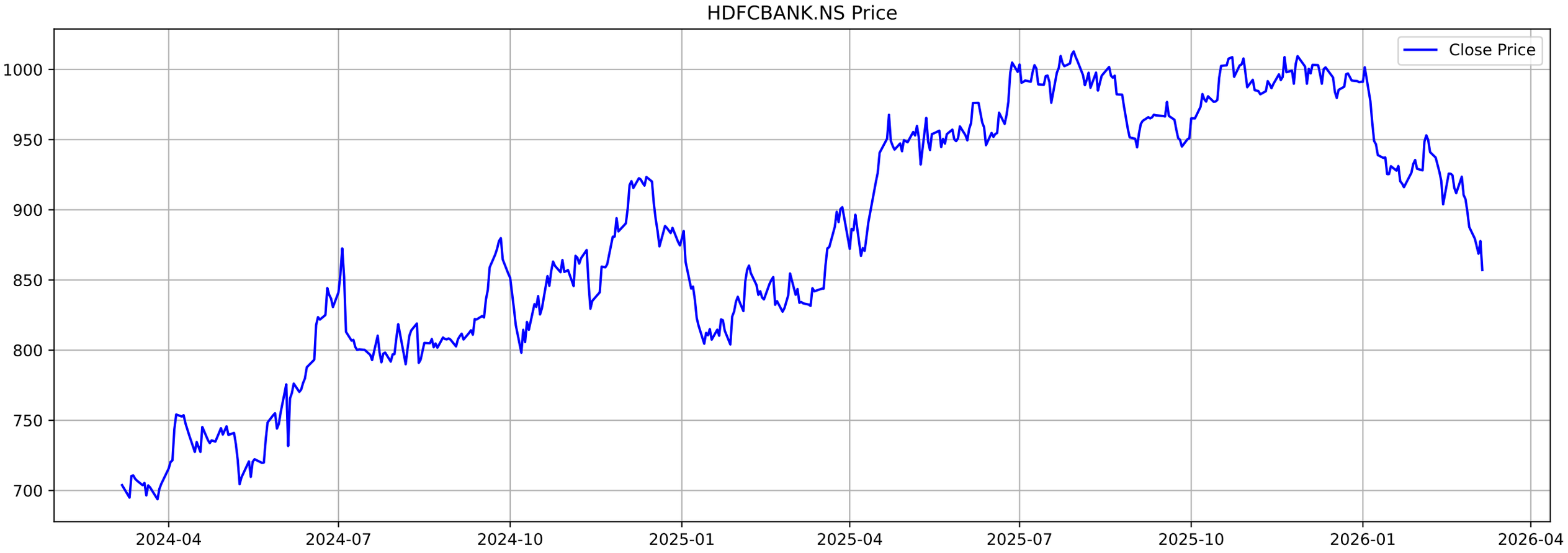
HDFCBANK.NS Price
Close Price
1000
950
900
850
800
750
700
2024-04
2024-07
2024-10
2025-01
2025-04
2025-07
2025-10
2026-01
2026-04

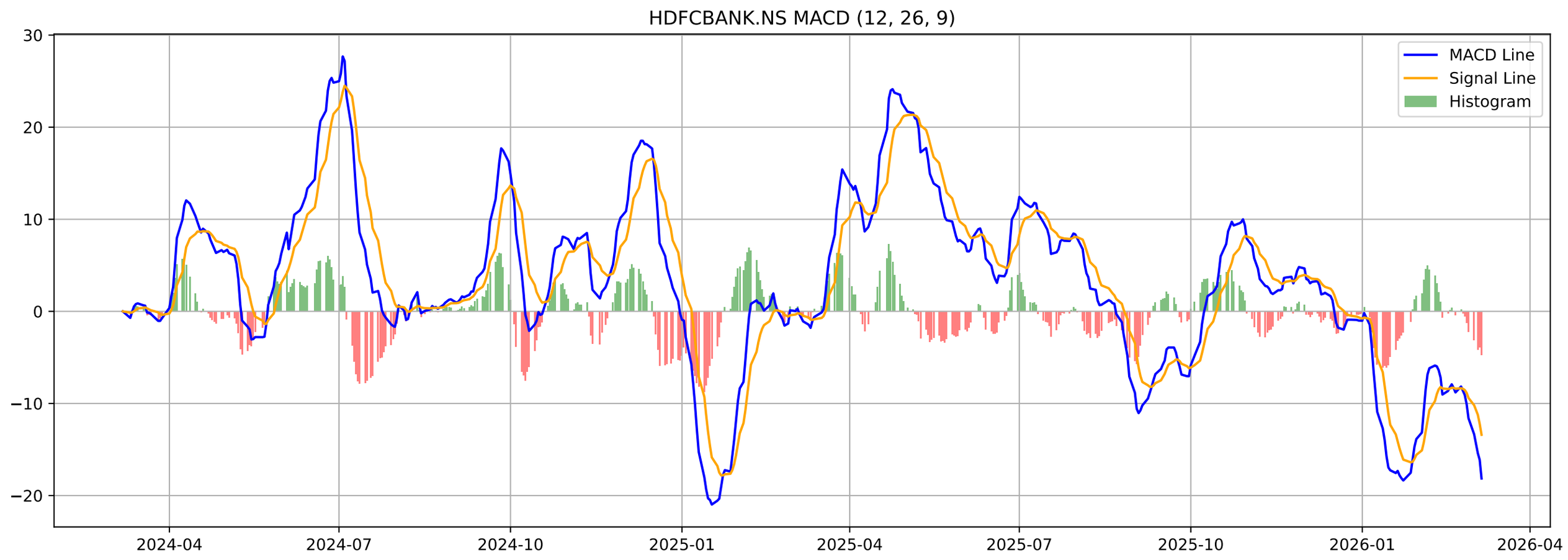
HDFCBANK.NS MACD (12, 26, 9)
MACD Line
Signal Line
Histogram
30
20
10
0
−10
−20
2024-04
2024-07
2024-10
2025-01
2025-04
2025-07
2025-10
2026-01
2026-04

HDFCBANK.NS - Volatility Squeeze Summary

BB Width:	0.1043
ATR:	16.7036
Total Signals:	18
Signal 1:	BB Squeeze + ATR Contraction at 2025-12-30 00:00:00+05:30 (Pr
Signal 2:	BB Squeeze + ATR Contraction at 2025-12-31 00:00:00+05:30 (Pr
Signal 3:	BB Squeeze + ATR Contraction at 2026-01-01 00:00:00+05:30 (Pr
Signal 4:	BB Squeeze + ATR Contraction at 2026-01-02 00:00:00+05:30 (Pr
Signal 5:	**BB Squeeze (Bearish Breakout) at 2026-01-05 00:00:00+05**

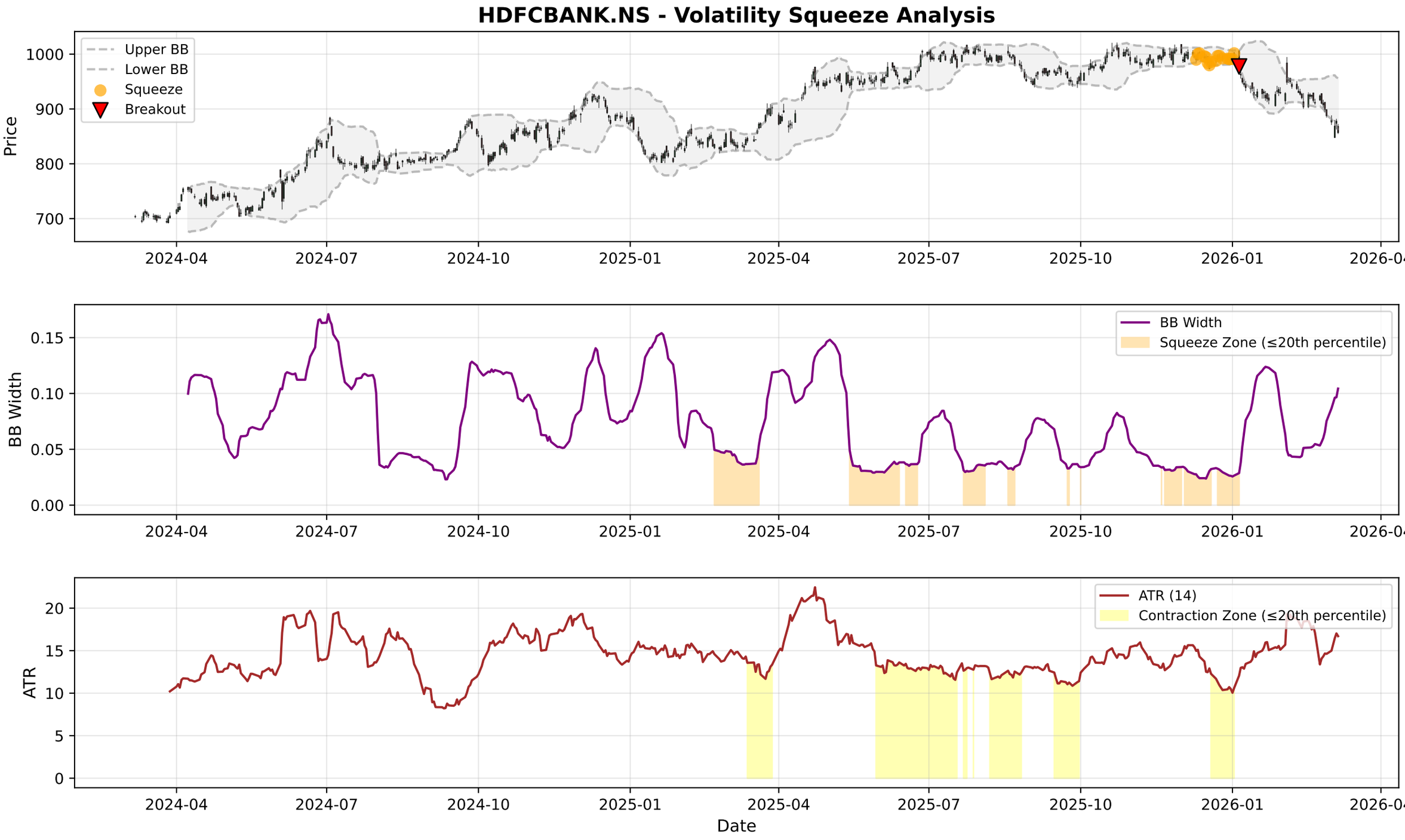
HDFCBANK.NS - Volatility Squeeze Analysis
Upper BB
Lower BB
Squeeze
Breakout
Price
1000
900
800
700
2024-04
2024-07
2024-10
2025-01
2025-04
2025-07
2025-10
2026-01
2026-04
BB Width
Squeeze Zone (≤20th percentile)
0.15
0.10
0.05
0.00
ATR (14)
Contraction Zone (≤20th percentile)
ATR
20
15
10
5
0
Date

HDFCBANK.NS - RSI-Volume Summary

Current RSI:	26.88
Current Volume:	34439647
Volume MA 20:	29139694
Bullish Divergences:	1
Bearish Divergences:	2
Bullish Div 1:	Date: 2024-08-06 00:00:00+05:30, Price: 789.92
Bearish Div 1:	Date: 2024-08-12 00:00:00+05:30, Price: 818.98
Bearish Div 2:	Date: 2025-11-27 00:00:00+05:30, Price: 1009.50

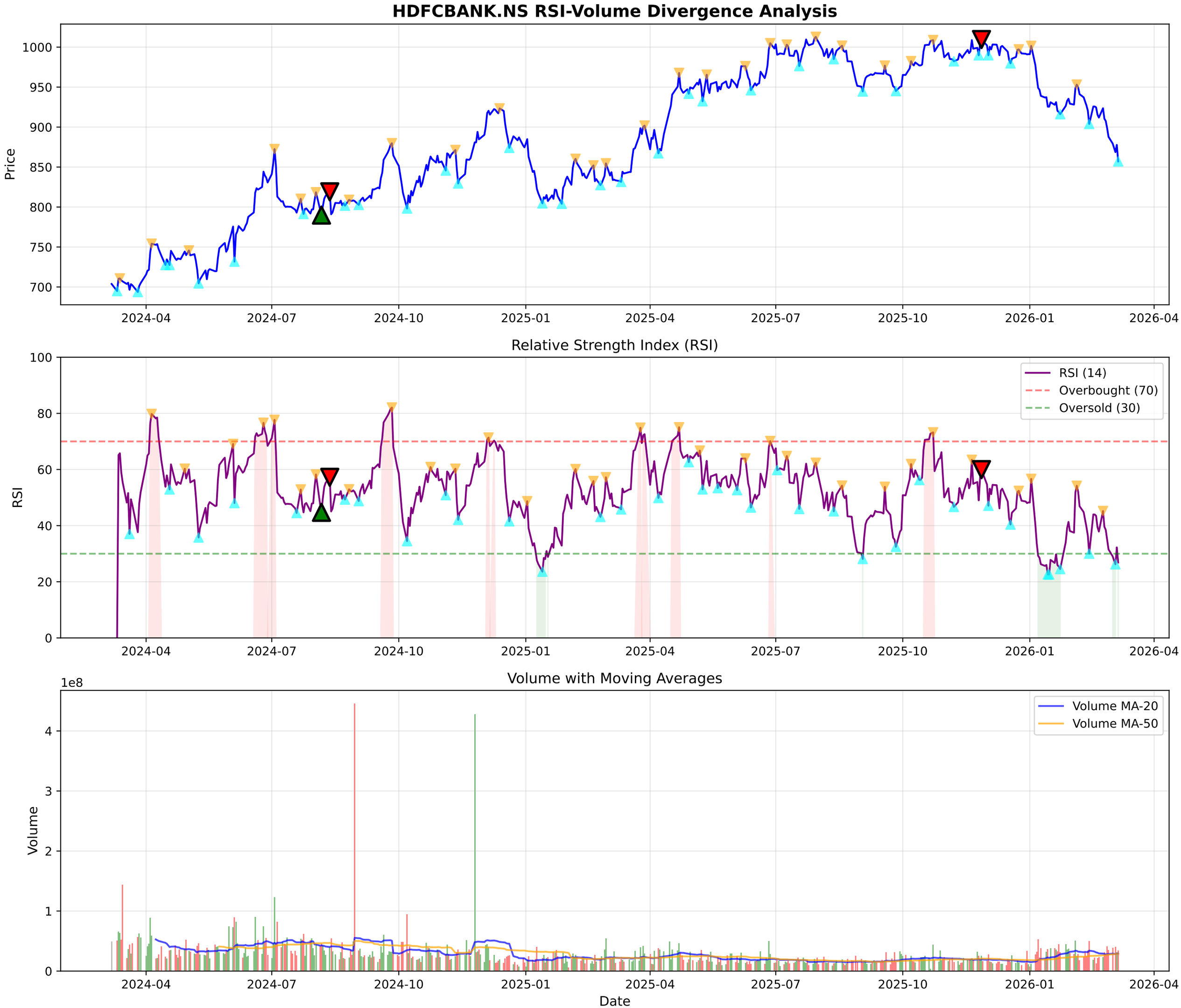
HDFCBANK.NS RSI-Volume Divergence Analysis
Price
1000
950
900
850
800
750
700
2024-04
2024-07
2024-10
2025-01
2025-04
2025-07
2025-10
2026-01
2026-04
Relative Strength Index (RSI)
RSI
100
80
60
40
20
0
RSI (14)
Overbought (70)
Oversold (30)
Volume with Moving Averages
1e8
Volume
4
3
2
1
0
Volume MA-20
Volume MA-50
Date

HDFCBANK.NS - Volume Analysis

═══ VOLUME ANALYSIS ═══:	
Status:	**49 Signals Detected**
:	
2026-02-26 [-]:	Distribution Day
2026-02-27 [-]:	Distribution Day
2026-03-02 [-]:	Distribution Day
2026-03-04 [-]:	Distribution Day
2026-03-06 [+]:	**Selling Exhaustion (Bullish Div)**

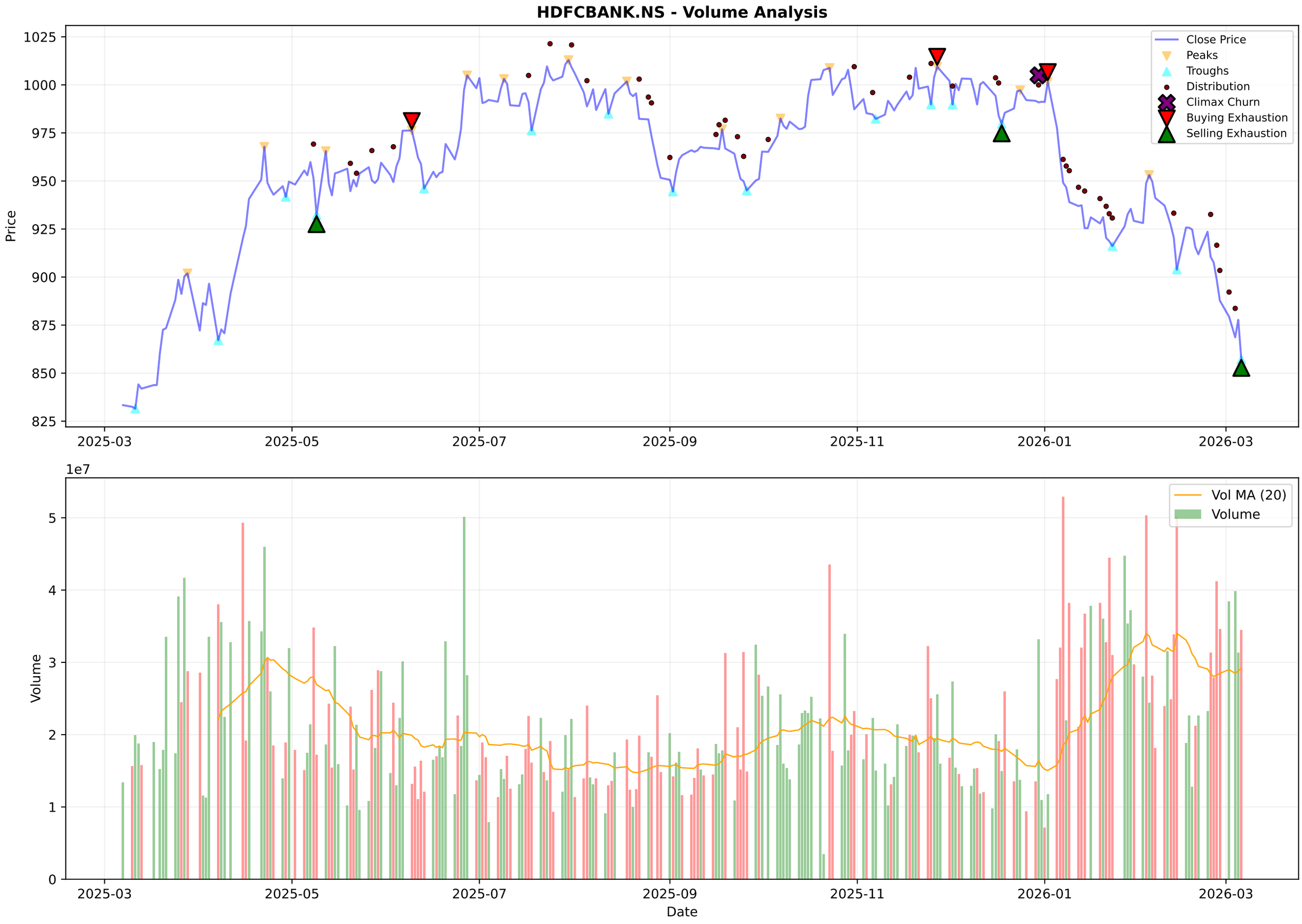
HDFCBANK.NS - Volume Analysis
Price
Close Price
Peaks
Troughs
Distribution
Climax Churn
Buying Exhaustion
Selling Exhaustion
1025
1000
975
950
925
900
875
850
825
2025-03
2025-05
2025-07
2025-09
2025-11
2026-01
2026-03
1e7
Volume
Vol MA (20)
Volume
5
4
3
2
1
0
Date

HDFCBANK.NS - Candlestick Classification Summary

═══ CANDLESTICK CLASSIFICATION ═══:	
Latest Classification:	**Seller Control**
Recent Trend Score (10-day avg):	-0.30
:	
Distribution:	
No Control:	94
Seller Control:	72
Buyer Control:	58
Buyer Strong Control:	2
Seller Strong Control:	2

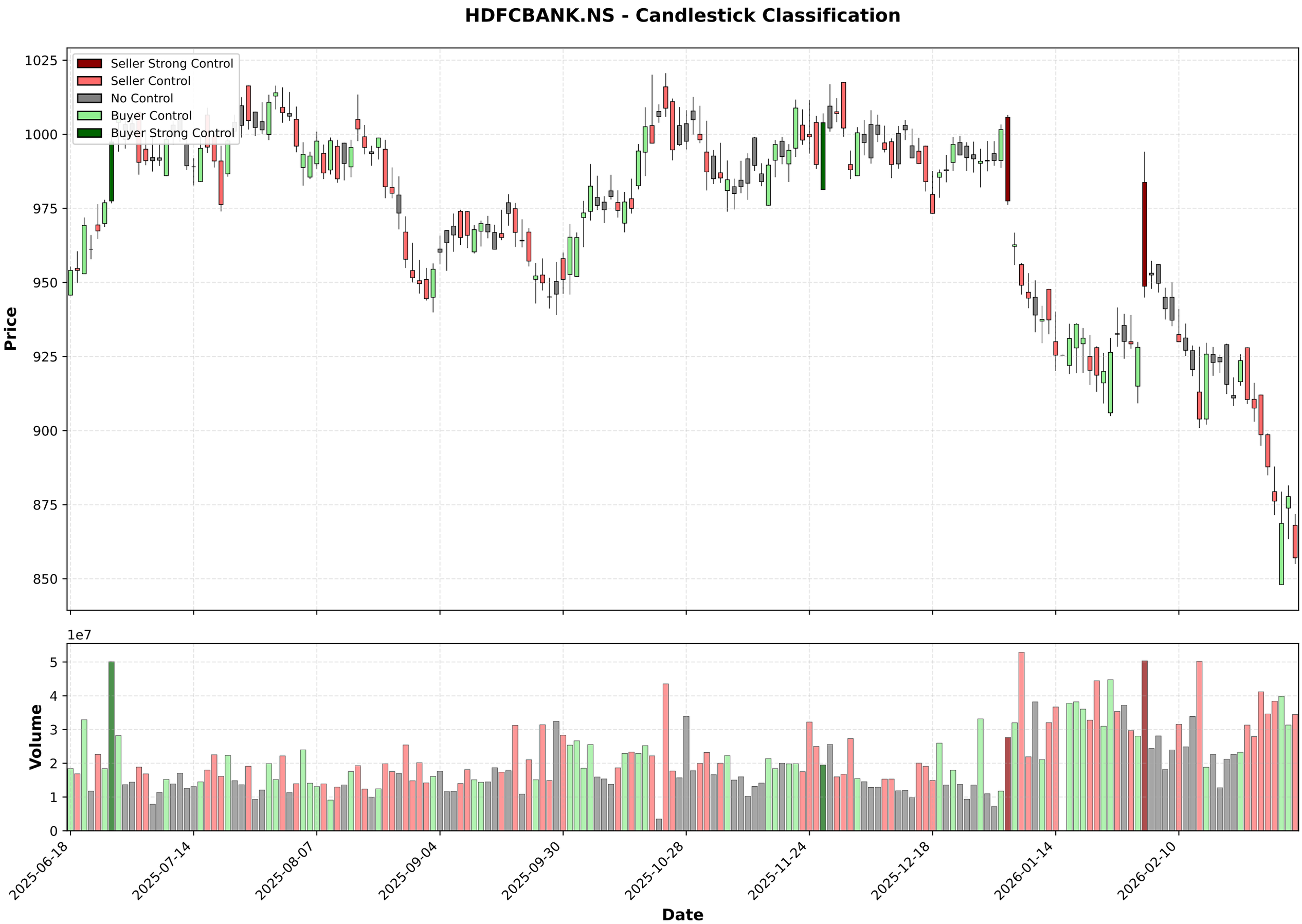
HDFCBANK.NS - Candlestick Classification
Seller Strong Control
Seller Control
No Control
Buyer Control
Buyer Strong Control
Price
1025
1000
975
950
925
900
875
850
1e7
Volume
5
4
3
2
1
0
2025-06-18
2025-07-14
2025-08-07
2025-09-04
2025-09-30
2025-10-28
2025-11-24
2025-12-18
2026-01-14
2026-02-10
Date

Multi-Timeframe Supertrend Analysis

Timeframe	Status	Value	Last Price	Signal Date
1 Week	**DOWNTREND (Sell)**	955.63	857.05	2026-01-05
1 Day	**DOWNTREND (Sell)**	913.06	857.05	2026-01-06
15 Min	**DOWNTREND (Sell)**	864.31	857.15	2026-03-06

Multi-Timeframe MACD Analysis

Timeframe	Trend	Momentum	Signal
1 Week	**Bearish**	Strengthening	No Signal
1 Day	**Bearish**	Strengthening	No Signal
15 Min	**Bearish**	Strengthening	No Signal

HDFCBANK.NS - 1 Week (Candlestick + EMAs)
20 EMA
50 EMA
200 EMA
1000
800
600
400
2016-03-07
2017-03-06
2018-03-05
2019-03-04
2024-02-26
2025-02-24
2026-02-23

HDFCBANK.NS - 1 Day (Candlestick + EMAs)
20 EMA
50 EMA
200 EMA
1000
950
900
850
800
750
700
2024-03-07
2024-05-24
2024-08-05
2024-10-15
2025-10-09
2025-12-19
2026-03-02

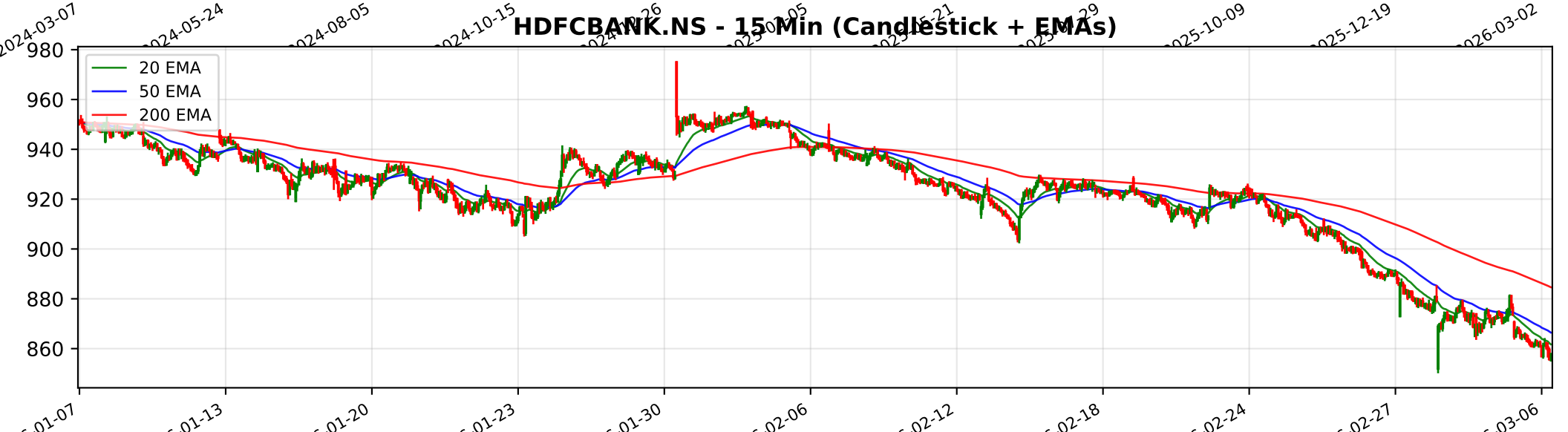
HDFCBANK.NS - 15 Min (Candlestick + EMAs)
20 EMA
50 EMA
200 EMA
980
960
940
920
900
880
860
01-07
01-13
01-20
01-23
01-30
02-06
02-12
02-18
02-24
02-27
03-06

Trendlyne Snapshot - HDFCBANK_main

Markets Baskets Alerts F&O MF Reports Screeners Subscribe Superstars Portfolio Watchlist Insider Trades Results Data Downloader More

Search Stock, IPO, MF

MARKETS / SECTOR : BANKING AND FINANCE / INDUSTRY : BANKS / HDFC BANK LTD.

HDFC Bank Ltd.

NSE: HDFCBANK | BSE: 500180

HDFC Bank Live Share Price Today, Share Analysis and Chart

Falling Comet

IRAN WAR IMPACT Based on the latest annual reports, investor presentations, and management commentary, the impact of the Iran-Israel conflict on HDFC Bank Ltd. is primarily categorized as minimal to indirectly negative. The bank maintains an overwhelming... Read More

857.05 -20.70 (-2.36%)

↓ Near 52W Low of ₹835.02

37.8M NSE+BSE Volume

NSE 06 Mar, 2026 3:31 PM (IST)

Watchlist Portfolio Alert My Notes

Overview FORECASTER STOCK REPORT Buy Sell Zone F&O Financials News Reports Technicals Shareholding Deals Corporate Actions Alerts About

Durability score	Valuation Score	Momentum Score	Analyst Price Target
70.0 / 100	43.7 / 100	33.5 / 100	1,153
High Financial Strength	Mid Valuation	Technically Bearish	1Yr Price target upside is 35%

Falling Comet These stocks have good quality scores. However, their weak technicals make them more bearish View Similar Embed DVM

FORECASTER

17 S W 10 8 O T 2

SWOT Analysis

Check Before You Buy

VIEW FULL CHECKLIST

High rank 14 Positive • 12 Negative

53.8% Pass in checklist

0 45 55 100

PE Valuation Check

Right Now Undervalued 51.9%

1 Year Forward Undervalued 52%

INSIGHT HDFC Bank is undervalued at both current PE and future earnings estimates.

DVM
Key Metrics
Price Chart
Forecaster
Financials
Technicals
Shareholding
Deals
Documents
Corporate actions
Company Profile

HDFC Bank Key Metrics

Preset Metrics: Preset Metrics

ROE Ann. %	Broker Average Target	Market Capitalization	Price to Book
13.6	1,139.25	1,319,030.1	
Below Industry Median	32.93% upside	Market Leader	High in industry
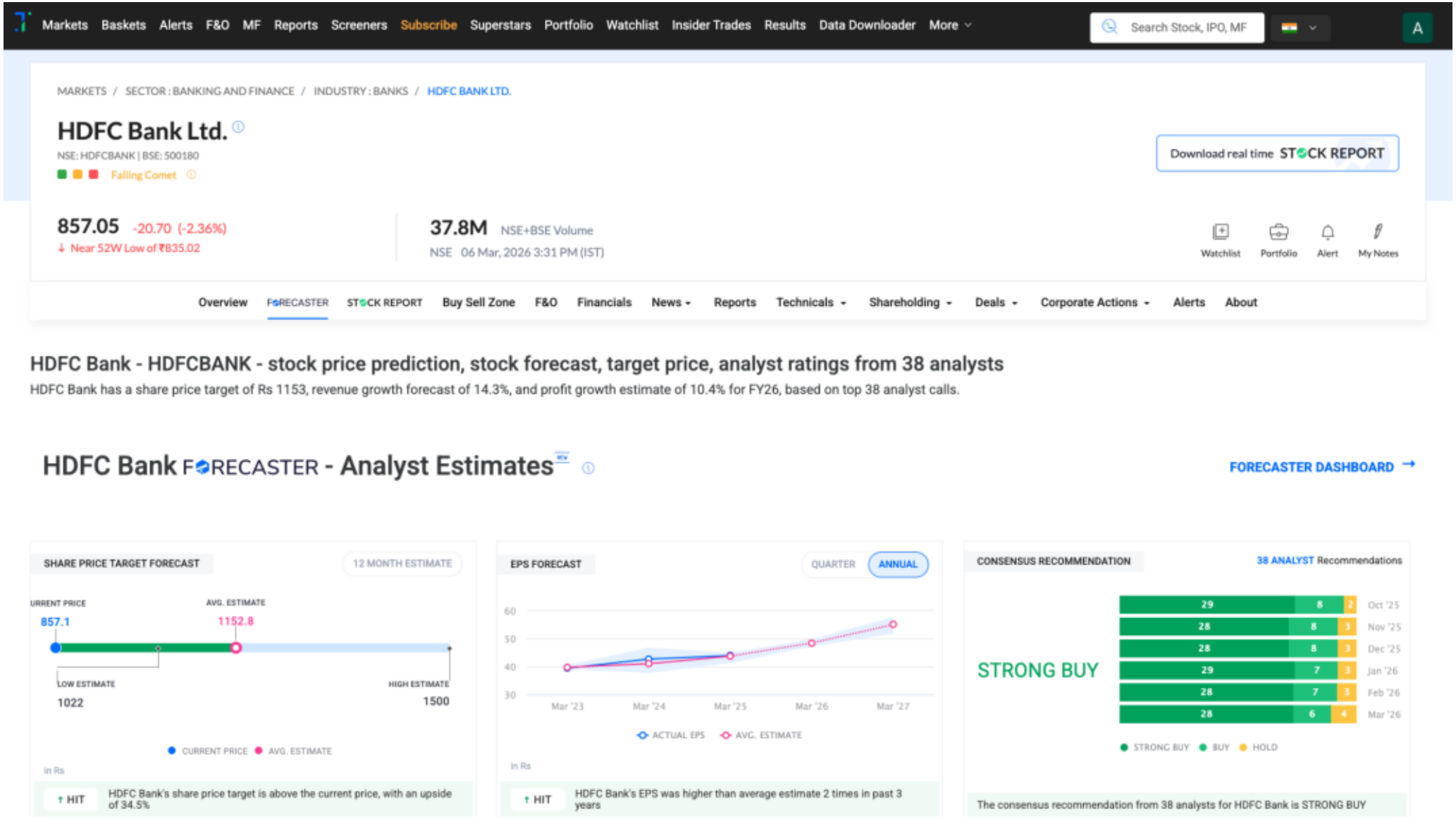
Trendlyne Snapshot - HDFCBANK_forecaster