© 2026 Stock Research. All Rights Reserved.

Strategic Trading Analysis

Step 1: Audit the Data

- **Data Present:** Daily, weekly, and 15-minute price charts; Moving Averages (EMA 20, 50, 200); MACD; Relative Strength Index (RSI); Bollinger Bands; Supertrend (multiple timeframes); Volume analysis (including exhaustion/distribution days); Fundamental growth metrics; Analyst consensus targets.
- **Data Missing:** Real-time order book depth; broader market index trend data (Nifty 50); options chain open interest (though not strictly necessary for standard positional equity setups).
- **Confidence Level:** High. The provided report is highly comprehensive, covering a robust blend of multi-timeframe technical indicators, momentum oscillators, volume price action, and foundational fundamentals.

Step 2: Analyze the Setup

- **Price Structure:** After a significant multi-year run from INR 2,500 to over INR 6,100, the stock has entered a corrective phase. It is forming lower highs and has retraced to the INR 5,512 level.
- **Trend Direction:** The intermediate-term trend is currently deteriorating. The price is trading below both the 20-day EMA (INR 5,584) and the 50-day EMA (INR 5,594), indicating short-term seller control. Furthermore, the weekly Supertrend has flipped to a "Sell" (DOWNTREND), contradicting the daily Supertrend "Buy," which highlights a lack of multi-timeframe trend alignment. The long-term trend remains intact as price is still comfortably above the 200-day EMA (INR 5,210).
- **Momentum & Volume:** Momentum is currently bearish. The MACD displays a bearish crossover with strengthening downward momentum on the daily timeframe. RSI is languishing in the lower neutral zone (46.35). Crucially, the volume analysis identifies recent "Distribution Days" and "Buying Exhaustion (**Bearish** Div)," indicating institutional offloading and a lack of immediate buying appetite.

Step 3: Formulate the Recommendation

Based on the current technical structure and momentum, my recommendation is **NO**, you should not enter this stock right now.

Why invalid: A core rule of risk-averse positional trading is to align with intermediate momentum. Currently, HEROMOTOCO is experiencing a short-term downtrend, trading beneath key short-term moving averages (20 & 50 EMAs), and flashing bearish MACD signals across multiple timeframes. Entering now means trying to catch a falling knife against prevailing distribution volume.

However, the strong fundamentals and the proximity to the long-term 200-day EMA mean this stock should remain on a watchlist for a potential reversal setup.

Conditional Plan:* **Condition to Buy:** Wait for price to reclaim and close decisively above the 50-day EMA to prove the correction is over, accompanied by a bullish MACD crossover on the daily chart. * **Entry Price:** ~INR 5,620 (Triggered only if it closes strongly above the 20 and 50 EMAs).* **Stop Loss:** INR 5,380 (Placed just below the Lower Bollinger Band and recent consolidation support, risking ~4.2%).* **Take Profit:** INR 6,100 (Targeting a retest of the recent major resistance zone and aligning with the analyst consensus target, offering an ~8.5% upside).

© 2026 Stock Research. All Rights Reserved.

Candlestick Classification Analysis

As a seasoned Candlestick Price Action Trader, I have reviewed the **Candlestick Classification Summary (Page 20)** and the **Candlestick Classification Chart (Page 21)** for **HEROMOTOCO.NS**, applying the 5-step algorithm you provided.

Here is my professional interpretation of the current price action and the predicted future movement based on this specific methodology.

1. Current Market State: The "Indecision" Phase

Looking at the summary on Page 20 and the far right edge of the chart on Page 21, the market is currently in a state of exhaustion and equilibrium:* **Latest Classification: No Control (0)**. Visually represented by the gray bars on the chart.* **10-Day Average Score: 0.20**. This indicates a virtually flat market with only a microscopic, negligible bullish tilt over the last two weeks. * **Volume Validation (Algorithm Step 4):** Looking at the bottom panel of the chart (Page 21), volume has significantly dried up in recent sessions compared to historical peaks. According to your algorithm, low volume acts as a dampener (multiplying base scores by 0.6). Any minor attempts by buyers or sellers are not being validated by institutional participation, resulting in the algorithm downgrading these candles to "No Control."

2. Contextual Price Action Analysis

To predict the future, we must look at where this "No Control" phase is occurring:* **The Macro View:** The stock had a massive, sustained rally from roughly INR 4000 to over INR 6200. * **The Distribution Peak:** Near the all-time highs (around late 2025 on the chart), we saw increased volatility and a massive red volume spike, indicating a transfer of shares from strong hands to weak hands (Distribution).* **The Recent Structure:** The price recently bounced from a floor around the INR 5300-INR 5400 level up to roughly INR 5800. However, the advance stalled out. Instead of printing large "+2 Buyer Strong Control" candles on high volume to re-test the highs, the momentum fizzled. The recent cluster of candles shows upper and lower wicks (Algorithm Step 3 - Indecision) and small bodies (Algorithm Step 1 - Weakness).

3. Future Price Prediction & Trading Bias

Based on the algorithmic classification, my bias for the immediate future is **Sideways to Bearish (Vulnerable)**. Here is why:

- **The "Weight" of Indecision:** "No Control" (0) at the *top* of a bounce or after a failure to make a new high is usually a precursor to a reversal or a deeper pullback. Buyers tried to push it back up to INR 6000+, but they ran out of conviction (small bodies, low volume). When buyers step back, gravity usually takes over.
- **Lack of Strong Buyers:** According to the historical distribution on Page 20, there are very few instances of "Buyer Strong Control (+2)" (only 5 detected overall). The upside moves are mostly grinds, while sellers occasionally show up with more force (62 instances of Seller Control).

© 2026 Stock Research. All Rights Reserved.

4. The Trader's Action Plan (What to watch for)

A seasoned trader doesn't just predict; they wait for the algorithm to trigger a validated signal. Because we are currently at "0" (No Control), you should stay on the sidelines and wait for one of the following algorithmic triggers:

- **The Bearish Breakdown (High Probability):** If the price drifts down and prints a **"-1 Seller Control" or "-2 Seller Strong Control"** candle breaking below the recent INR 5400-INR 5500 support zone, accompanied by a spike in volume (>1.3x average). This will signal that the current indecision has been resolved to the downside, and sellers have taken the wheel. *Target: Lower support zones around INR 5000.*
- **The Bullish Invalidation (Low Probability right now):** To turn bullish, the algorithm *must* print a **"+2 Buyer Strong Control"** candle. We need to see a candle with a body >1.5 ATR, closing near its absolute high, with volume validating the move (>1.3x average) breaking above the INR 5800 local resistance. Until the algorithm registers that specific setup, any upward drift is just a low-volume trap.

Summary: The chart is screaming "Indecision" (Score: 0.20) on fading volume. Given that this indecision is happening below previous swing highs, the stock is heavy and vulnerable to a downside break. Wait for a high-volume conviction candle (+2 or -2) to dictate the next major swing.

News & Analyst Targets

As a stock research analyst, here is the latest, comprehensive update on Hero MotoCorp (NSE: HEROMOTOCO) based on recent market developments up to the first week of March 2026.

1) Latest News for HEROMOTOCO This Week

- **Massive February Sales Growth:** Hero MotoCorp recorded tremendous momentum, posting overall sales of 5.58 lakh units in February 2026, marking a robust 44% year-on-year (YoY) growth.
- **Strong Export and Segment Performance:** The company saw healthy volume expansion across the board. Exports surged by 34% YoY (41,248 units), while domestic motorcycle and scooter sales also jumped significantly due to high consumer demand.
- **Harley-Davidson Network Expansion:** On March 6, 2026, Hero MotoCorp and Harley-Davidson announced the opening of two new full-line Harley-Davidson dealerships in Kochi and Bengaluru. This brings the total full-line HD dealership network in India to 22, strengthening their hold on the premium motorcycle segment.
- **Corporate Actions:** The company issued newspaper advertisements regarding the issuance of duplicate share certificates to shareholders, fulfilling regulatory and disclosure compliances.

2) Upgrades and Downgrades from Brokerages

The analyst community is largely divided on HEROMOTOCO, with notable double upgrades recently, offset by a prominent downgrade:

- **Upgrades:**
  - **JPMorgan** upgraded the stock to **"Overweight"** (from Neutral). They cited stabilizing market shares, strong Q2 results, benefits from recent GST cuts, and rising EV penetration.
  - **Macquarie** upgraded the stock to **"Outperform"**, highlighting potential upside in scooters/motorcycles, steady margins, and improved traction in the electric two-wheeler market.
  - **JM Financial** and **Choice Broking** also recently upgraded their outlooks, citing the GST-boosted

© 2026 Stock Research. All Rights Reserved.

affordability, rural recovery, and favorable industry tailwinds.

- **Downgrades:**
  - **Jefferies** downgraded the stock to **"Underperform"** (from Hold). They noted that the recent rally was largely valuation-driven and unsustainable. Jefferies also expressed concerns regarding structural market share losses in the domestic internal combustion engine (ICE) segment and lowered their volume estimates for FY26-28.

3) Other Direct/Indirect News Impacting HEROMOTOCO

- **EV Supply Chain Bottlenecks Easing:** Indian automakers have faced EV production issues due to restrictions on the supply of rare earth magnets following export controls by China. However, Hero MotoCorp management recently noted that their electric scooter sales are currently constrained by *supply, not demand*, and they are actively debottlenecking operations to boost production capacity.
- **Vida EV Success & Global Expansion:** Hero's EV sub-brand, **Vida**, achieved a 3x YoY increase in market share in February 2026 (registering 12,514 units on Vahan). Furthermore, Hero showcased its new "VIDA Novus" portfolio at EICMA, signaling immediate plans to expand the Vida brand into the European market.
- **Ather Energy Synergy:** Ather Energy (in which Hero holds a ~30% minority stake) witnessed a 59% jump in sales, crossing 2 lakh units in 2025. Together, Hero MotoCorp (via Vida) and Ather now control approximately 20% of the entire Indian EV two-wheeler market.

4) Latest Targets from Analyst Community and Brokerages

Below is a summary of the latest analyst recommendations and price targets for HEROMOTOCO.

Brokerage / Firm	Rating / Recommendation	Target Price (INR)	Key Rationale
JPMorgan	Overweight (Upgrade)	INR 6,850	Stabilizing market share, recent GST cuts, strong ICE margins, and improving EV footprint.
Macquarie	Outperform (Upgrade)	INR 6,793	Potential upside in both motorcycles and scooters, steady margins, and improving EV traction.
JM Financial	Buy	INR 6,650	Operating leverage, higher realisations, rural recovery, and strong industry tailwinds.
Motilal Oswal	Buy	INR 6,500	Sustained growth supported by new product launches, rural demand, and exports.
Prabhudas Lilladhar	Accumulate	INR 6,300	Positive near-term outlook on rural sentiment improvements.
Emkay Global	Add	INR 6,000	Good momentum from GST cuts, offset slightly by medium-term electrification risks.

© 2026 Stock Research. All Rights Reserved.

Brokerage / Firm	Rating / Recommendation	Target Price (INR)	Key Rationale
Antique Stock Broking	Hold	INR 5,700	Record profitability, but near-term optimism is already priced in.
Jefferies	Underperform (Downgrade)	INR 4,950	Valuation constraints, stretched multiples, and fading structural market share.

Note: The consensus average target price according to Trendlyne currently sits around the INR 5,986 mark.

Stock Detailed Analysis Report

HEROMOTOCO.NS

Current Price: ₹5512.50

Generated: 2026-03-07 11:45

HEROMOTOCO.NS - 3 Year Daily Price Chart

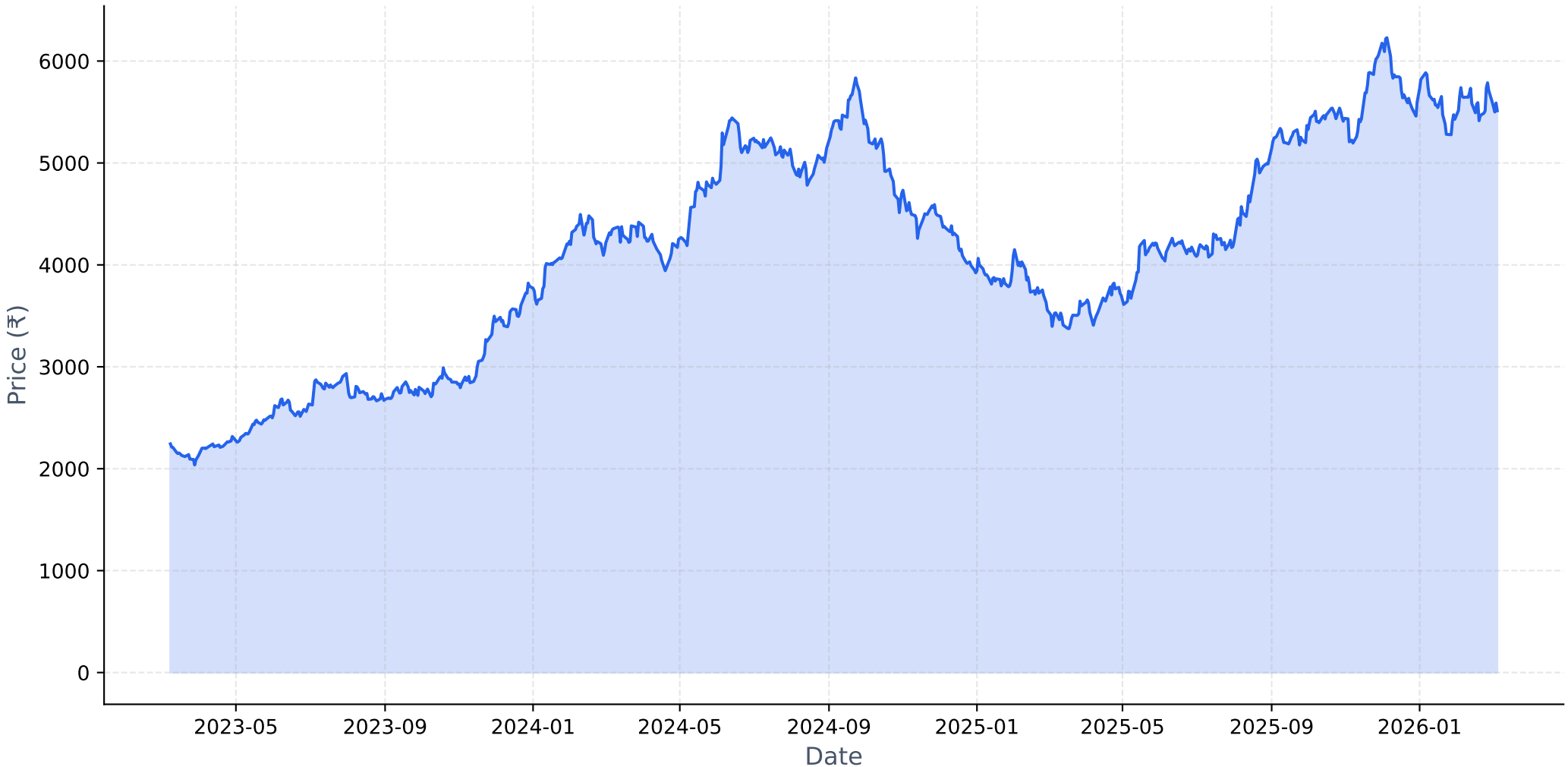

Long-term Fundamental Analysis (4 Years)

Metric	Is Growing?	Accelerating?	1Y Growth	3Y CAGR
Revenue	Yes	No	8.28%	12.00%
Net Income	Yes	No	16.92%	23.63%
ROE	Yes	No	7.38%	15.83%
EPS	Yes	No	16.87%	23.60%

Short-term Fundamental Analysis (6 Quarters)

Metric	Is Growing?	Recent QoQ	Avg QoQ
Revenue	Yes	2.20%	5.65%
Net Income	Yes	-3.16%	6.32%
ROE	Yes	3.41%	3.41%
EPS	No	-3.13%	-7.43%

HEROMOTOCO.NS - Relative Strength Analysis

═══ OVERVIEW ═══:	
Benchmark Index:	^CNXAUTO
Sector:	Auto
Classification:	**Neutral**
RS Score:	50.1/100
:	
═══ RS RATIOS ═══:	
1M RS:	**0.987 [Neutral]**
3M RS:	**0.916 [Neutral]**
6M RS:	**0.996 [Neutral]**
1Y RS:	**1.208 [Strong]**
:	
═══ TURNAROUND ANALYSIS ═══:	
Turnaround Status:	**Not Detected**
:	
SIGNAL CRITERIA::	
✓ **Emerging RS:**	1M (0.987) > 3M (0.916)
✓ **Medium-term Lagging:**	6M=0.996 (≤1.0)
✗ **Performance Improving:**	**Not improving**

Relative Strength Analysis: HEROMOTOCO.NS vs ^CNXAUTO
Classification: Neutral

Price Performance Comparison (Normalized)

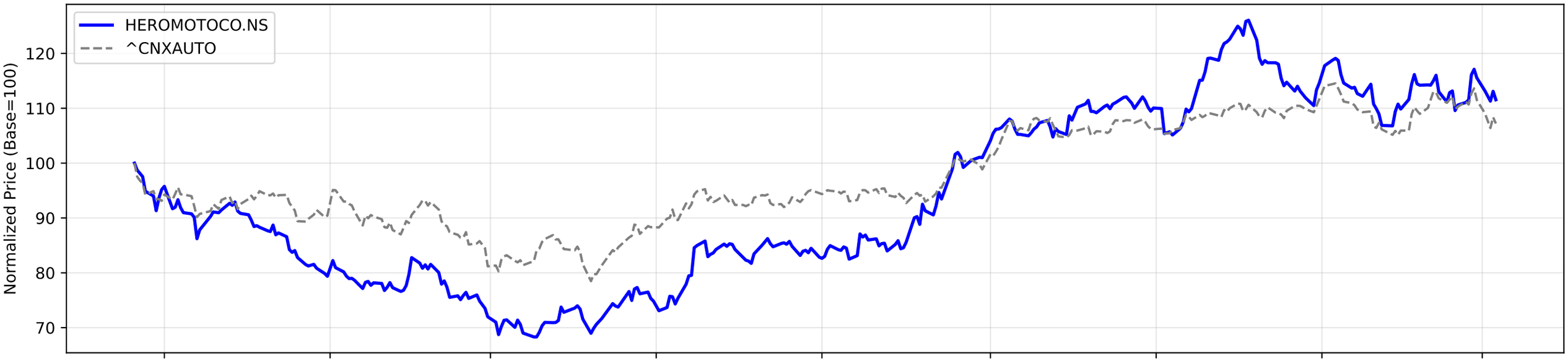

RS Ratio Trends (Multiple Timeframes)

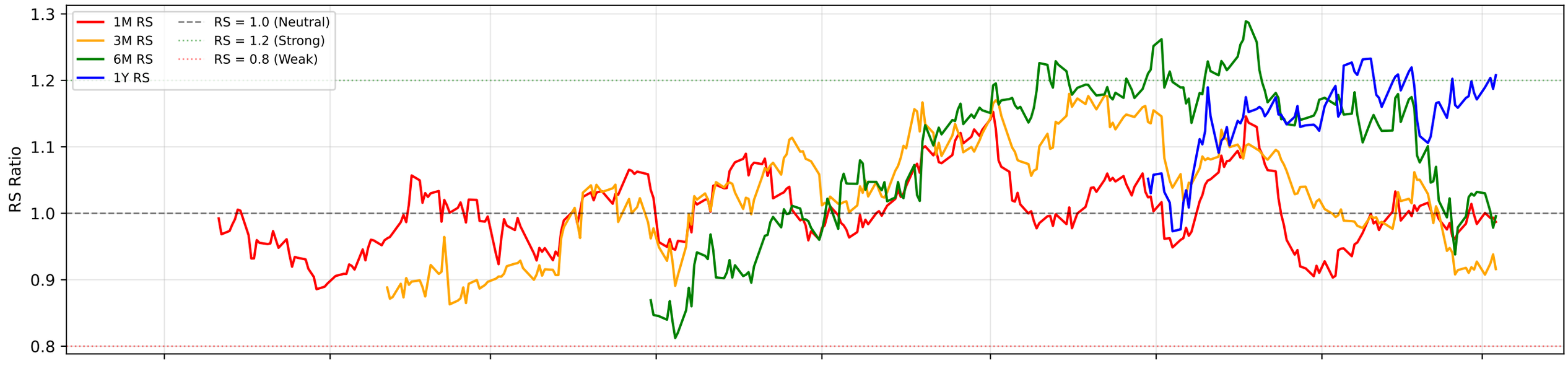

RS Composite Score Timeline

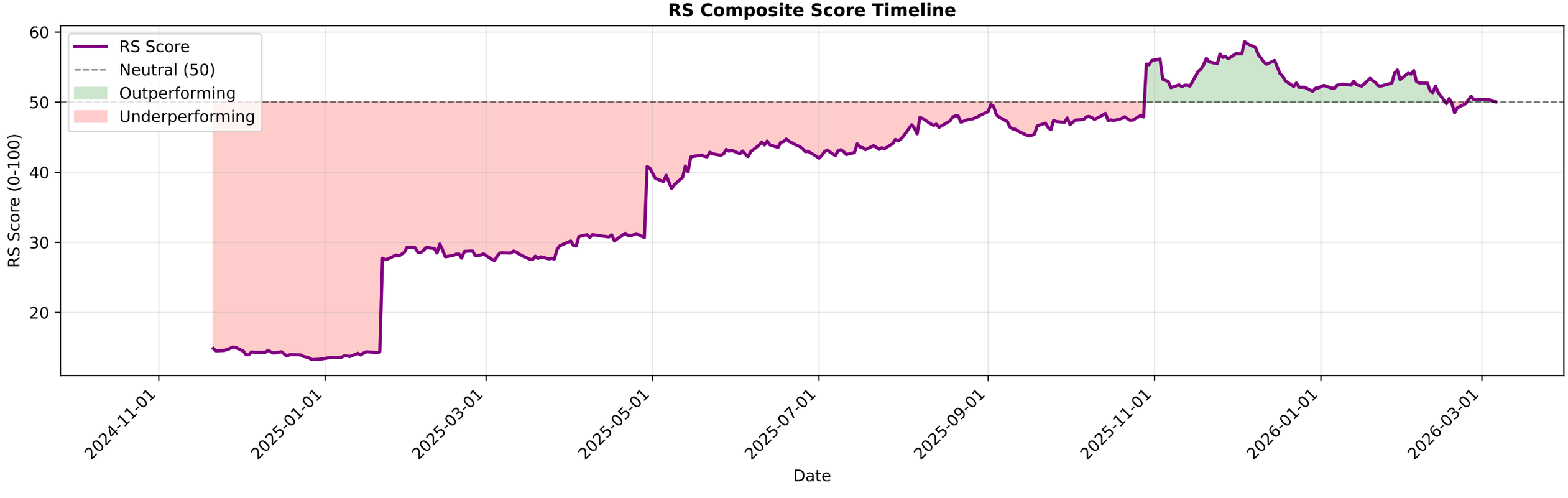

HEROMOTOCO.NS - EMA Crossover Summary

EMA 20:	5584.11
EMA 50:	5594.25
EMA 200:	5210.27
Trend Status:	**Short-term Downtrend**
Golden Cross Date:	2025-07-17 00:00:00+05:30
Golden Cross Price:	4293.72

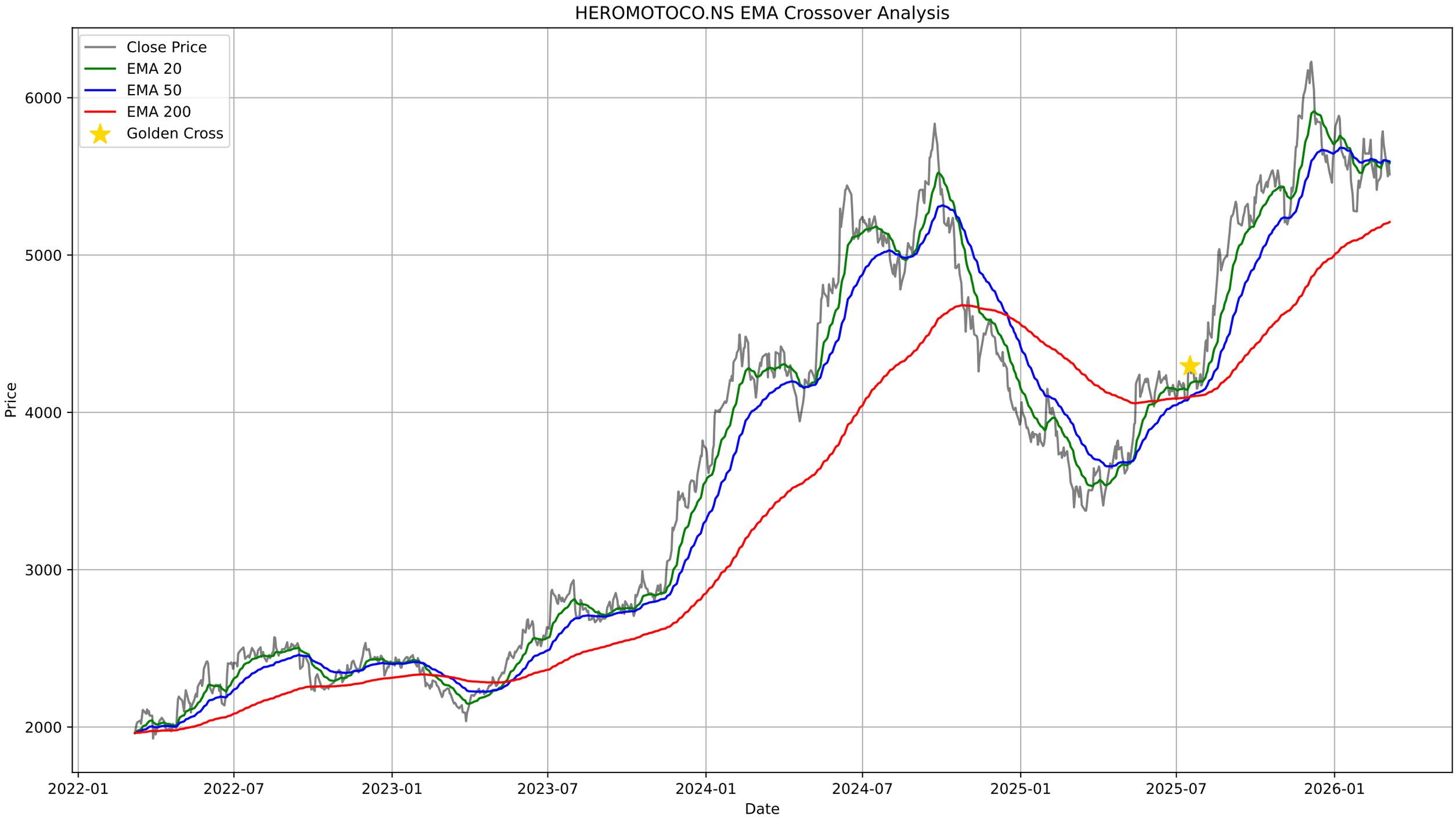
HEROMOTOCO.NS EMA Crossover Analysis
Close Price
EMA 20
EMA 50
EMA 200
Golden Cross
Price
6000
5000
4000
3000
2000
2022-01
2022-07
2023-01
2023-07
2024-01
2024-07
2025-01
2025-07
2026-01
Date

HEROMOTOCO.NS - Bollinger Bands Summary

Current Price:	5512.50
Upper Band:	5799.82
Middle Band (SMA 20):	5595.00
Lower Band:	5390.17
%B:	0.2986
Band Width:	0.0732
Status:	Lower Half
Signal:	None
Recent Signal 1:	**Buy Signal at 2026-01-23 00:00:00+05:30**
Recent Signal 2:	**Buy Signal at 2026-01-27 00:00:00+05:30**
Recent Signal 3:	**Buy Signal at 2026-01-28 00:00:00+05:30**

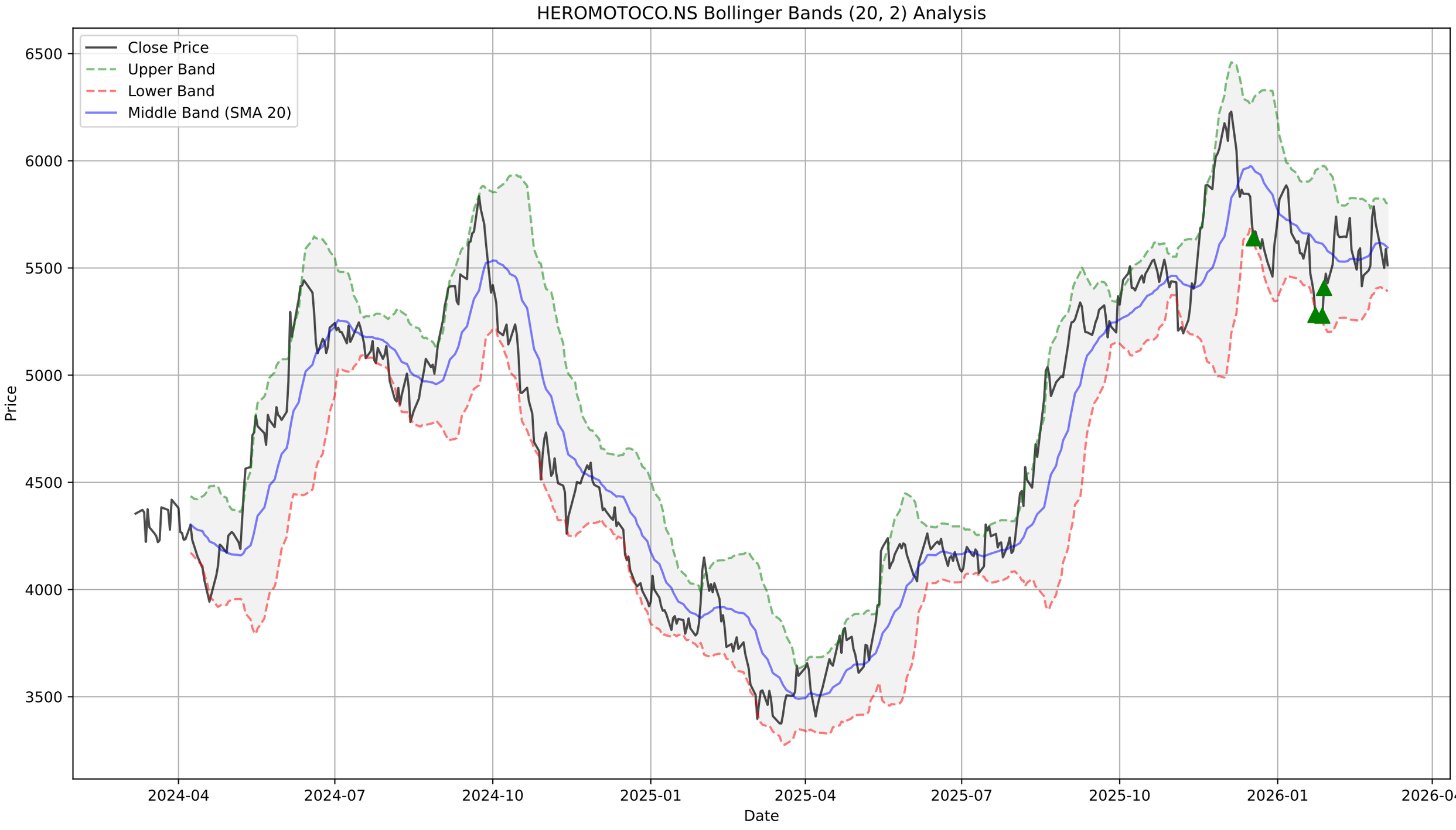
HEROMOTOCO.NS Bollinger Bands (20, 2) Analysis
Close Price
Upper Band
Lower Band
Middle Band (SMA 20)
Price
Date
6500
6000
5500
5000
4500
4000
3500
2024-04
2024-07
2024-10
2025-01
2025-04
2025-07
2025-10
2026-01
2026-04

HEROMOTOCO.NS - Supertrend Summary

Status:	**UPTREND (Buy)**
Supertrend Value:	5310.85
Signal Identified On:	2026-02-04

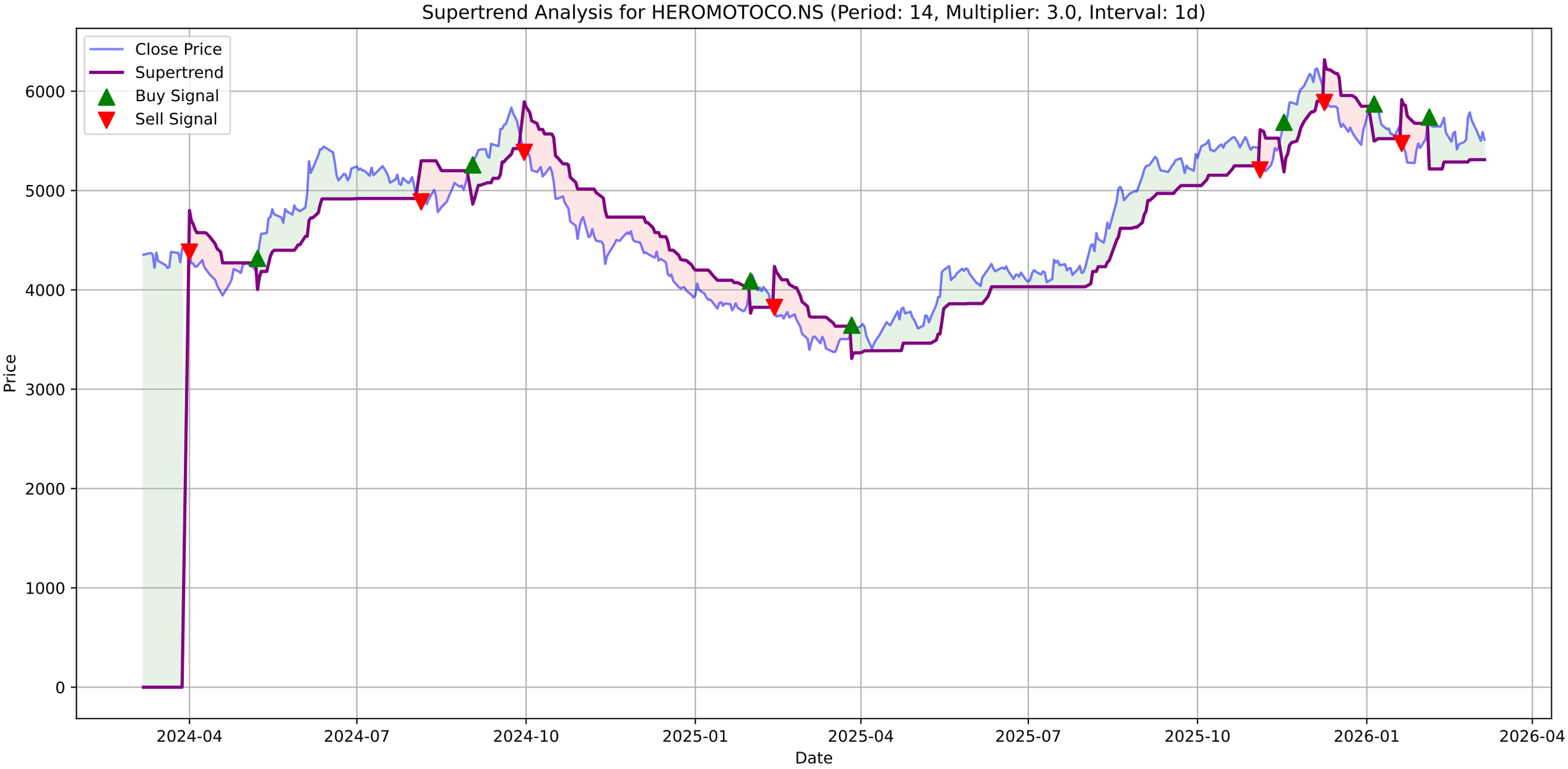
Supertrend Analysis for HEROMOTOCO.NS (Period: 14, Multiplier: 3.0, Interval: 1d)
Close Price
Supertrend
Buy Signal
Sell Signal
Price
Date
6000
5000
4000
3000
2000
1000
0
2024-04
2024-07
2024-10
2025-01
2025-04
2025-07
2025-10
2026-01
2026-04

HEROMOTOCO.NS - MACD Summary

MACD Line:	-4.00
Signal Line:	-0.43
Histogram:	-3.56
Trend:	**Bearish**
Momentum:	**Strengthening**
Signal:	**Bearish Crossover (Sell)**
Divergences Detected:	1
└ **Bearish Divergence:**	Date: 2026-02-26 00:00:00+05:30, Price: 5787.00

HEROMOTOCO.NS Price

HEROMOTOCO.NS MACD (12, 26, 9)

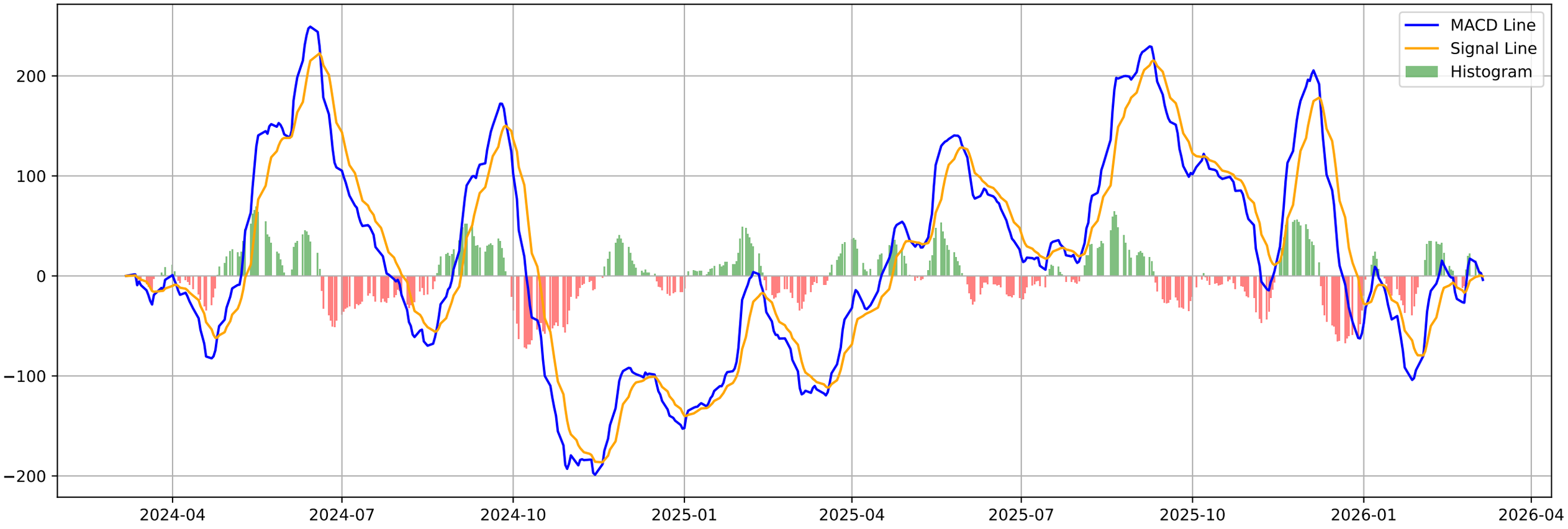

HEROMOTOCO.NS - Volatility Squeeze Summary

BB Width:	0.0732
ATR:	152.0000
Total Signals:	7
Signal 1:	BB Squeeze at 2026-02-27 00:00:00+05:30 (Price: 5710.00)
Signal 2:	BB Squeeze at 2026-03-02 00:00:00+05:30 (Price: 5591.50)
Signal 3:	BB Squeeze at 2026-03-04 00:00:00+05:30 (Price: 5500.00)
Signal 4:	BB Squeeze at 2026-03-05 00:00:00+05:30 (Price: 5588.50)
Signal 5:	BB Squeeze at 2026-03-06 00:00:00+05:30 (Price: 5512.50)

HEROMOTOCO.NS - Volatility Squeeze Analysis

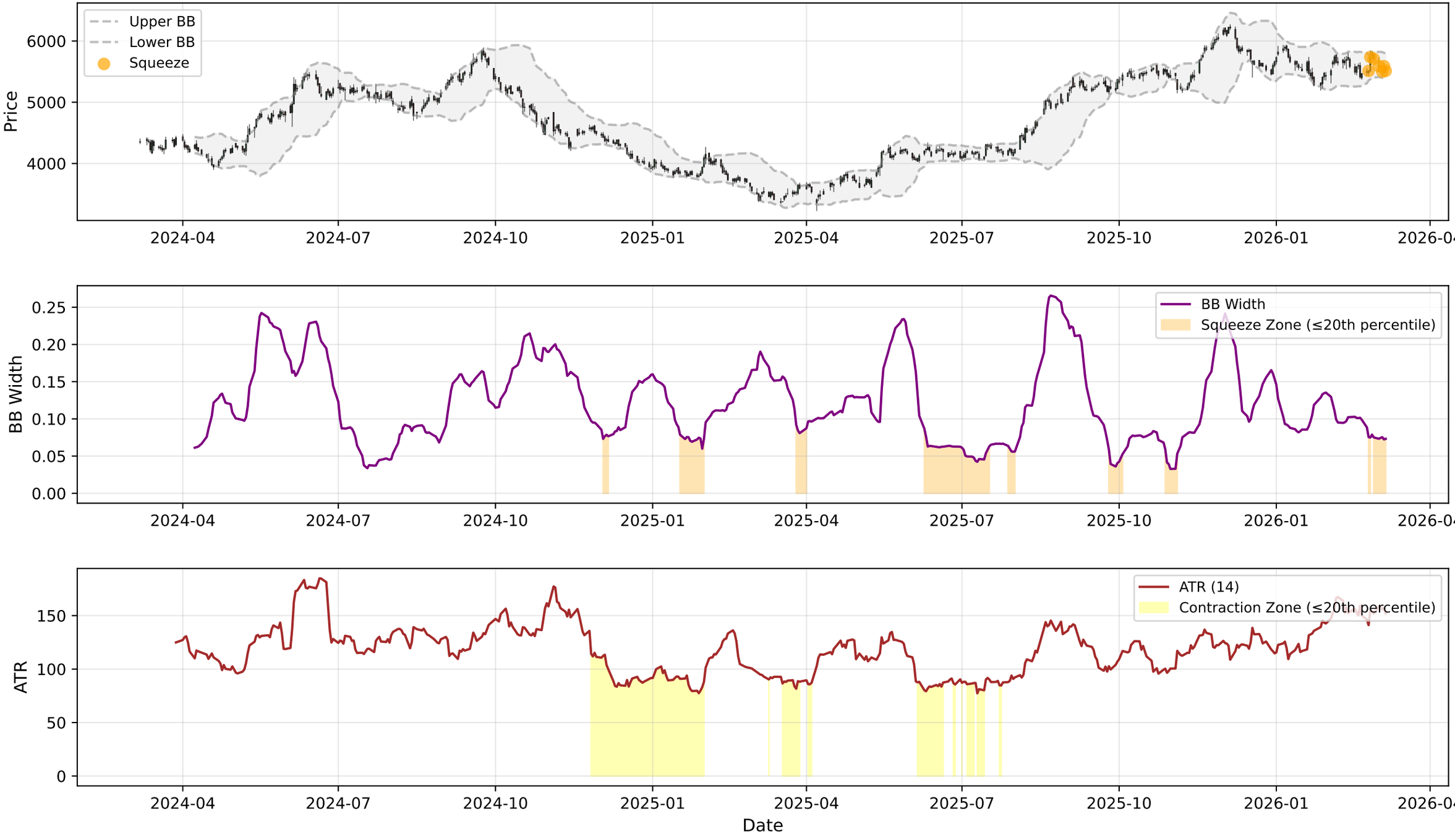

HEROMOTOCO.NS - RSI-Volume Summary

Current RSI:	46.35
Current Volume:	431008
Volume MA 20:	497748
Bullish Divergences:	2
Bearish Divergences:	2
Bullish Div 1:	Date: 2025-01-27 00:00:00+05:30, Price: 3785.51
Bullish Div 2:	Date: 2025-03-17 00:00:00+05:30, Price: 3375.28
Bearish Div 1:	Date: 2024-07-15 00:00:00+05:30, Price: 5246.14
Bearish Div 2:	Date: 2025-10-21 00:00:00+05:30, Price: 5538.55

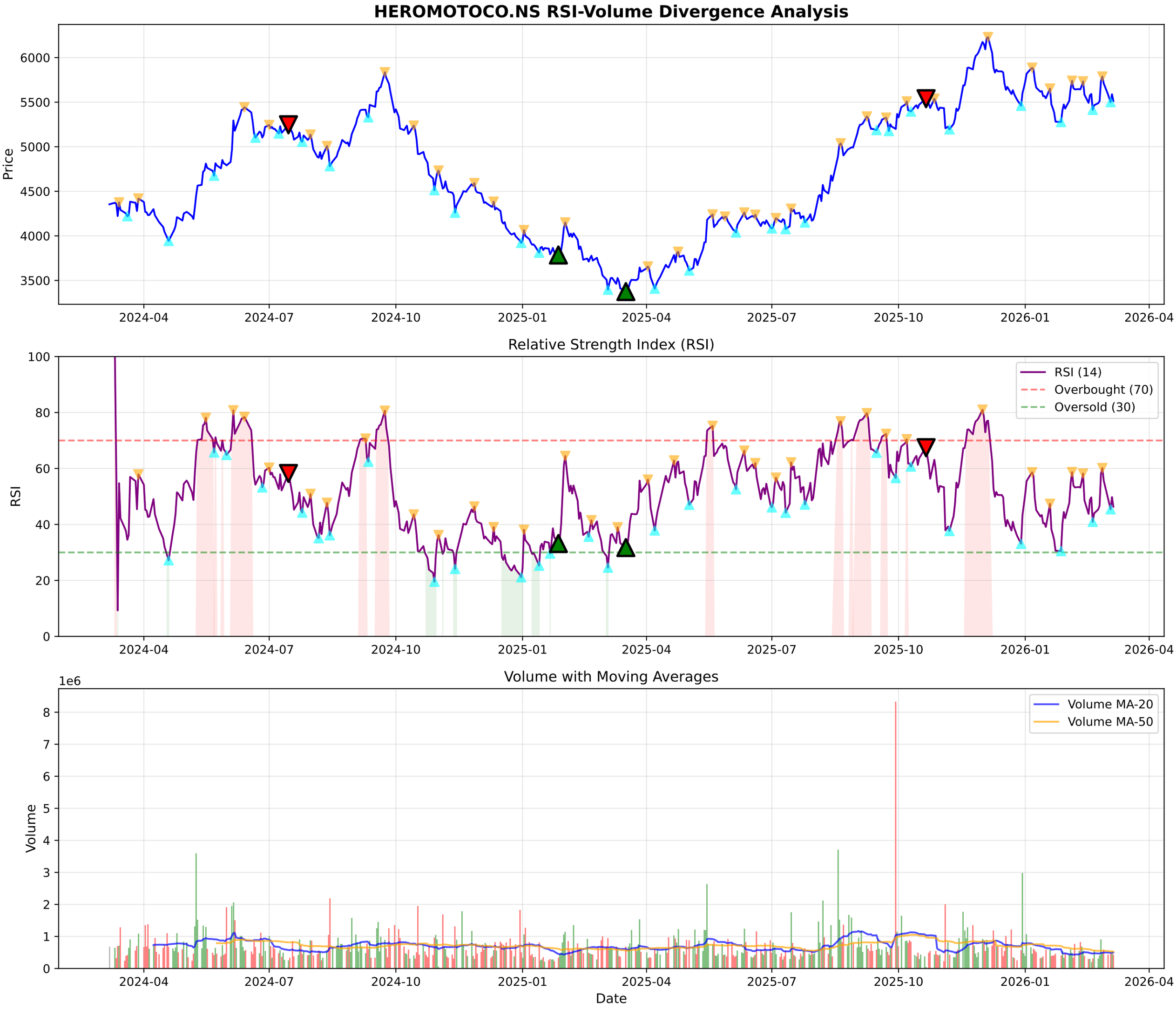
HEROMOTOCO.NS RSI-Volume Divergence Analysis
Price
6000
5500
5000
4500
4000
3500
2024-04
2024-07
2024-10
2025-01
2025-04
2025-07
2025-10
2026-01
2026-04
Relative Strength Index (RSI)
RSI
100
80
60
40
20
0
RSI (14)
Overbought (70)
Oversold (30)
Volume with Moving Averages
1e6
Volume
8
7
6
5
4
3
2
1
0
Volume MA-20
Volume MA-50
Date

HEROMOTOCO.NS - Volume Analysis

═══ VOLUME ANALYSIS ═══:	
Status:	**29 Signals Detected**
:	
2026-02-04 [+]:	**Buying Exhaustion (Bearish Div)**
2026-02-06 [-]:	Distribution Day
2026-02-10 [-]:	Distribution Day
2026-02-26 [+]:	**Buying Exhaustion (Bearish Div)**
2026-02-27 [-]:	Distribution Day

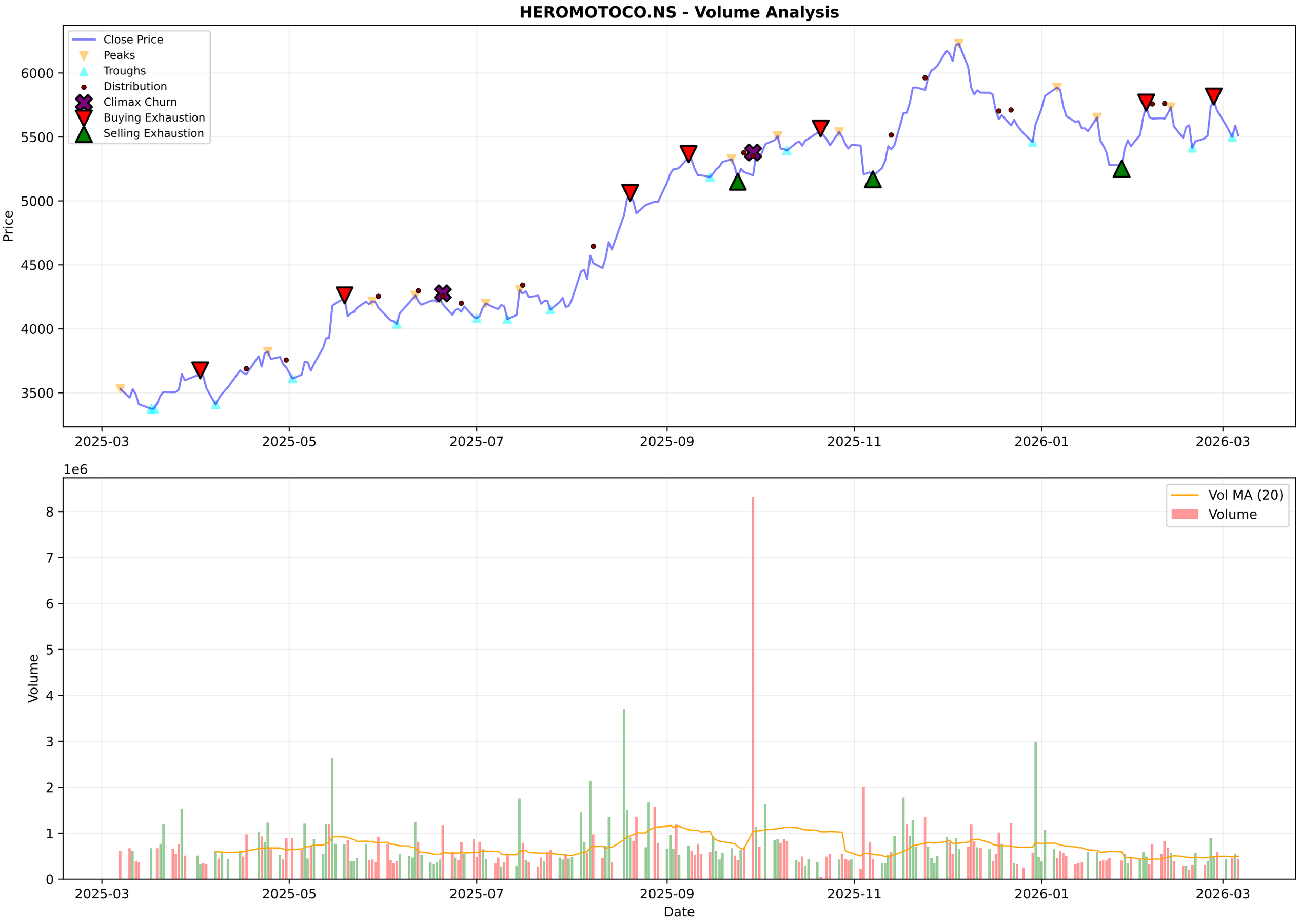
HEROMOTOCO.NS - Volume Analysis
Close Price
Peaks
Troughs
Distribution
Climax Churn
Buying Exhaustion
Selling Exhaustion
Price
6000
5500
5000
4500
4000
3500
2025-03
2025-05
2025-07
2025-09
2025-11
2026-01
2026-03
1e6
Vol MA (20)
Volume
Volume
8
7
6
5
4
3
2
1
0
Date

HEROMOTOCO.NS - Candlestick Classification Summary

═══ CANDLESTICK CLASSIFICATION ═══:	
Latest Classification:	**No Control**
Recent Trend Score (10-day avg):	0.20
:	
Distribution:	
No Control:	115
Seller Control:	62
Buyer Control:	46
Buyer Strong Control:	5

HEROMOTOCO.NS - Candlestick Classification

Multi-Timeframe Supertrend Analysis

Timeframe	Status	Value	Last Price	Signal Date
1 Week	**DOWNTREND (Sell)**	6191.46	5512.5	2025-12-22
1 Day	**UPTREND (Buy)**	5318.86	5512.5	2026-02-04
15 Min	**DOWNTREND (Sell)**	5556.86	5525.0	2026-03-06

Multi-Timeframe MACD Analysis

Timeframe	Trend	Momentum	Signal
1 Week	**Bearish**	Strengthening	No Signal
1 Day	**Bearish**	Weakening	Bearish Crossover (Sell)
15 Min	**Bearish**	Weakening	No Signal

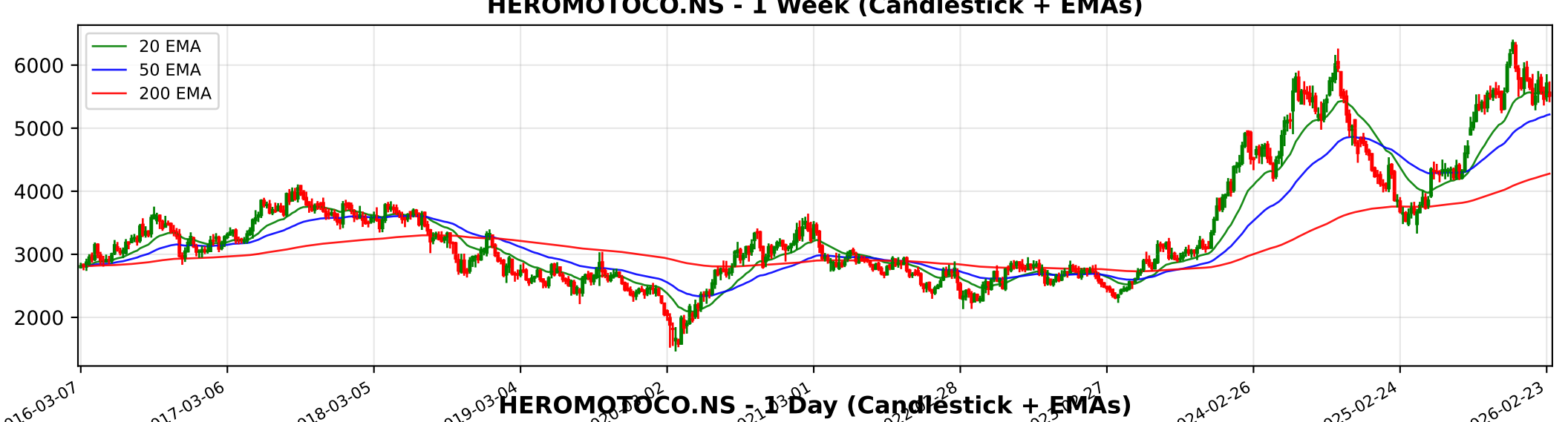
HEROMOTOCO.NS - 1 Week (Candlestick + EMAs)
20 EMA
50 EMA
200 EMA
6000
5000
4000
3000
2000
2016-03-07
2017-03-06
2018-03-05
2019-03-04
2024-02-26
2025-02-24
2026-02-23

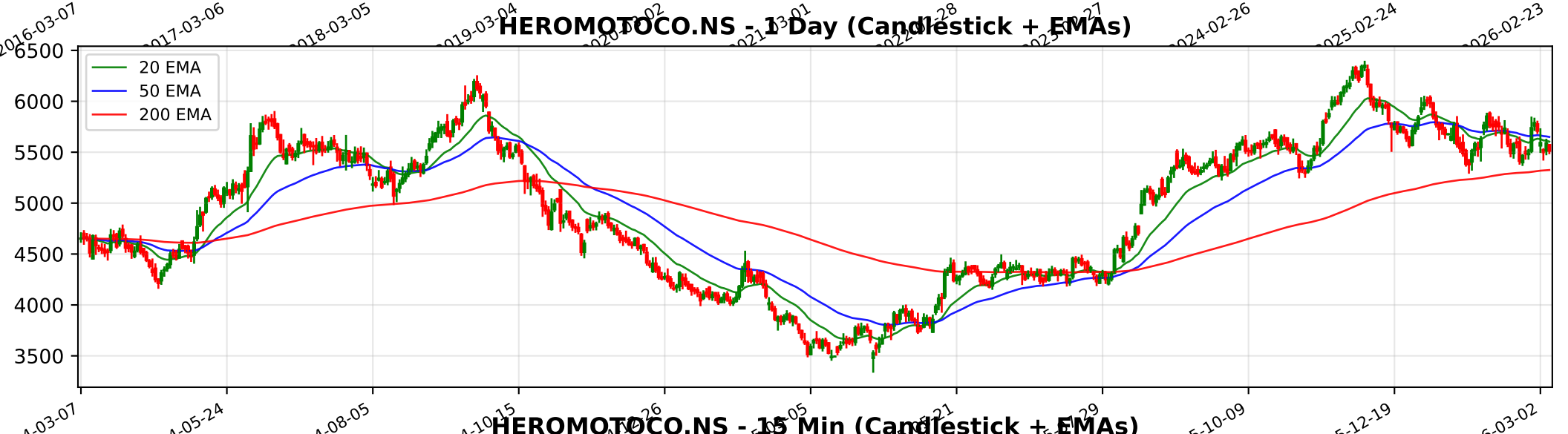
HEROMOTOCO.NS - 1 Day (Candlestick + EMAs)
20 EMA
50 EMA
200 EMA
6500
6000
5500
5000
4500
4000
3500
2024-03-07
2024-05-24
2024-08-05
2025-10-09
2025-12-19
2026-03-02

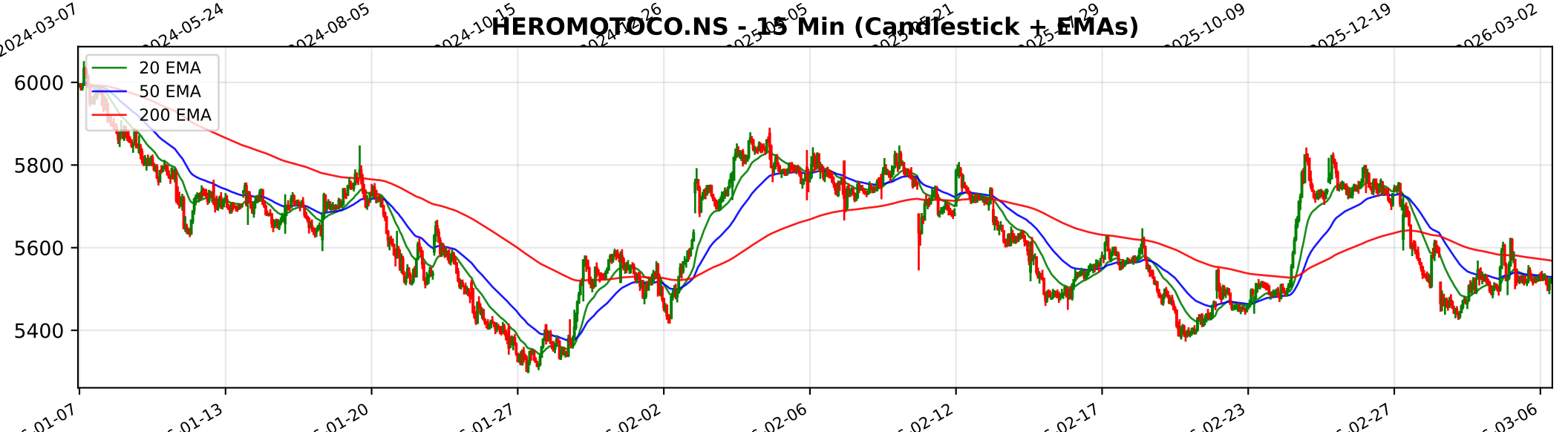
HEROMOTOCO.NS - 15 Min (Candlestick + EMAs)
20 EMA
50 EMA
200 EMA
6000
5800
5600
5400
01-13
01-20
01-27
02-02
02-06
02-12
02-17
02-23
02-27
03-06

Trendlyne Snapshot - HEROMOTOCO_main

Markets Baskets Alerts F&O MF Reports Screeners Subscribe Superstars Portfolio Watchlist Insider Trades Results Data Downloader More

Search Stock, IPO, MF

MARKETS / SECTOR : AUTOMOBILES & AUTO COMPONENTS / INDUSTRY : 2/3 WHEELERS / HERO MOTOCORP LTD.

Hero MotoCorp Ltd.

NSE: HEROMOTOCO | BSE: 500182

Hero MotoCorp Live Share Price Today, Share Analysis and Chart

Mid-range Performer

In 6 Starfolio Baskets

IRAN WAR IMPACT Based on an analysis of Hero MotoCorp Ltd.\'s recent annual reports, quarterly filings, and investor communications, the impact of the Iran-Israel conflict (and broader Middle East tensions) on the company is assessed as **Neutral to Marginally N... Read More

5512.50 -76.00 (-1.36%)

↑ 64.85% Gain from 52W Low

439.8K NSE+BSE Volume

NSE 06 Mar, 2026 3:31 PM (IST)

Watchlist Portfolio Alert My Notes

Overview FORECASTER STOCK REPORT Buy Sell Zone F&O Financials News Reports Technicals Shareholding Deals Corporate Actions Alerts About

Durability score 70.0 / 100

High Financial Strength

Valuation Score 43.2 / 100

Mid Valuation

Momentum Score 44.4 / 100

Technically Neutral

Analyst Price Target FORECASTER

6,097

1Yr Price target upside is 11%

Mid-range Performer These stocks have strong quality. Their reasonable financials and technicals make them potentially attractive to i... View Similar Embed DVM

15	8
7	0

S W O T

SWOT Analysis

Check Before You Buy

VIEW FULL CHECKLIST

High rank 13 Positive • 10 Negative

56.5% Pass in checklist

0 45 55 100

PE Valuation Check

Right Now Undervalued 13.1%

1 Year Forward Undervalued 10.2%

INSIGHT Hero MotoCorp is undervalued at both current PE and future earnings estimat

DVM
Key Metrics
Price Chart
Forecaster
Financials
Technicals
Shareholding
Deals
Documents
Corporate actions
Company Profile

Hero MotoCorp Key Metrics

Preset Metrics

Preset Metrics

ROE Ann. %	22.7	Broker Average Target	5,985.6	Market Capitalization	110,299.5	Price to Book	
Below industry Median		8.58% upside		Below industry Median		Below industry Median	

Trendlyne Snapshot - HEROMOTOCO_forecaster

Markets Baskets Alerts F&O MF Reports Screeners Subscribe Superstars Portfolio Watchlist Insider Trades Results Data Downloader More

Search Stock, IPO, MF

MARKETS / SECTOR : AUTOMOBILES & AUTO COMPONENTS / INDUSTRY : 2/3 WHEELERS / HERO MOTOCORP LTD.

Hero MotoCorp Ltd.

NSE: HEROMOTOCO | BSE: 500182

Mid-range Performer

In 6 Starfolio Baskets

Download real time STOCK REPORT

5512.50 -76.00 (-1.36%)

↑ 64.85% Gain from 52W Low

439.8K NSE+BSE Volume

NSE 06 Mar, 2026 3:31 PM (IST)

Watchlist Portfolio Alert My Notes

Overview FORECASTER STOCK REPORT Buy Sell Zone F&O Financials News Reports Technicals Shareholding Deals Corporate Actions Alerts About

Hero MotoCorp - HEROMOTOCO - stock price prediction, stock forecast, target price, analyst ratings from 37 analysts

Hero MotoCorp has a share price target of Rs 6097, revenue growth forecast of 12.4%, and profit growth estimate of 14.0% for FY26, based on top 37 analyst calls.

Hero MotoCorp FORECASTER - Analyst Estimates

FORECASTER DASHBOARD →

SHARE PRICE TARGET FORECAST — 12 MONTH ESTIMATE

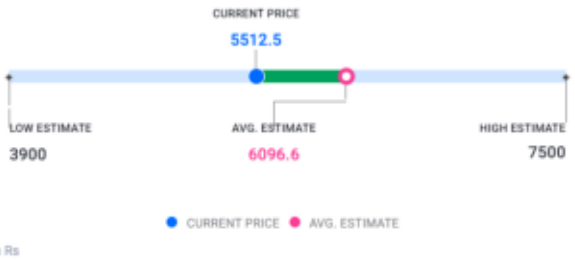

↑ HIT Hero MotoCorp's share price target is above the current price, with an upside of 10.6%

EPS FORECAST — QUARTER ANNUAL

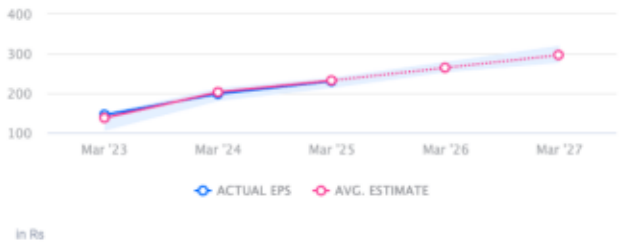

↓ MISS Hero MotoCorp's EPS was lower than average estimate 2 times in past 3 years

CONSENSUS RECOMMENDATION — 37 ANALYST Recommendations

BUY

The consensus recommendation from 37 analysts for Hero MotoCorp is BUY