© 2026 Stock Research. All Rights Reserved.

Strategic Trading Analysis

Step 1: Audit the Data

- **Data Present:** Daily, weekly, and intraday (15m) price charts, Moving Averages (20, 50, 200 EMAs), RSI, MACD, Bollinger Bands, Volatility Squeeze analysis, Relative Strength against sector benchmark (^CNXFMCG), Supertrend, volume/distribution analysis, candlestick classification, and fundamental/analyst estimates.
- **Data Missing:** Real-time order book depth, options chain/open interest data, and broader macroeconomic context (though FMCG is typically defensive, macro context helps).
- **Confidence Level: High.** The provided report is exceptionally comprehensive, offering a 360-degree view of price action, momentum, multi-timeframe trend alignment, and volume dynamics necessary for a positional trade assessment.

Step 2: Analyze the Setup

Currently, HINDUNILVR.NS exhibits a technically broken price structure. The stock is in a **Strong Downtrend** across multiple timeframes (Weekly, Daily, and 15-minute). Price (INR 2225.70) is trading significantly below key moving averages (20 EMA at INR 2326, 50 EMA at INR 2353, and 200 EMA at INR 2395), indicating sustained seller dominance.

Momentum indicators validate this bearishness. The MACD is negative and its bearish momentum is strengthening on the daily timeframe. The RSI is currently at 33.95, nearing oversold territory but showing no immediate structural signs of a bullish divergence or reversal. Furthermore, Relative Strength analysis categorizes the stock as a "Weakening Leader," showing recent underperformance against the FMCG sector. Volume analysis also points to active "Distribution Days" in early March, indicating institutional selling pressure. There is currently zero technical confluence to support a multi-month bullish move; stepping in now would be catching a falling knife.

Step 3: Formulate the Recommendation

NO. You should not enter this stock right now.

Why Invalid: Entering a long positional trade requires evidence of accumulation and an upward trend. HINDUNILVR is heavily controlled by sellers, trading below all major moving averages, triggering a Supertrend "Sell" signal, and printing distribution volume. Capital preservation dictates waiting for a confirmed shift in market structure.

However, given the stock's strong fundamentals and analyst upside targets (INR 2692), it is worth keeping on a watchlist for a potential turnaround.

Here is the conditional plan for a future setup:

- **Condition to Buy:** Wait for price to form a definitive base and print a daily close above the 50-day EMA (currently INR 2353) AND a flip of the Daily Supertrend to **Bullish** (currently at INR 2365). A bullish MACD

© 2026 Stock Research. All Rights Reserved.

crossover should accompany this to confirm returning momentum.
- **Entry Price:** ~INR 2370.00 (Hypothetical trigger upon confirming the conditions above).
- **Stop Loss:** ~INR 2260.00 (Hypothetical risk; placed below the anticipated basing structure to prevent a bull trap).
- **Take Profit:** ~INR 2600.00 - INR 2650.00 (Hypothetical target; targets prior structural resistance and aligns with the 10%-12% upside objective).

Candlestick Classification Analysis

Based on the provided "Candlestick Classification" report (Pages 20 and 21) and the strict algorithmic logic you provided, here is the professional price action analysis and future price prediction for **HINDUNILVR.NS**.

1. Current State & Summary Analysis

- **Latest Classification: No Control (0)**
- **Recent Trend Score (10-day avg): 0.10** (Effectively Neutral / Very slight bullish lean)
- **Historical Context (226 days):** The stock exhibits a high degree of "No Control" days (121 out of 226), indicating it frequently experiences choppy, indecisive daily sessions. However, standard "Buyer Control" (52) slightly edges out "Seller Control" (46) over the broader period, though strong conviction days are rare (5 Strong Buyer vs. 4 Strong Seller).

2. Chart Interpretation (Page 21)

Looking at the far right of the chart (the most recent price action), we can observe a severe multi-month downtrend where the price plummeted from the INR 2700 levels down to the INR 2200 range.

Applying the Algorithm to Recent Action:* **The Descent:** During the sharp drop, we see a dominance of **Seller Control (-1)** and occasional **Seller Strong Control (-2)** candles. According to the logic, these days featured moderate-to-large bearish bodies (>0.8 ATR) closing near their lows, often validated by volume spikes (Step 4 multiplier). The sellers had clear conviction; buyers failed to defend support levels (Step 3: lack of long lower wicks).* **The Latest Candle (No Control):** The very last candle on the chart is classified as grey/No Control (0). * **Step 1 (Body):** The body is extremely small relative to the ATR. * **Step 2 & 3 (Close & Wicks):** It closed near its open with wicks on either side, showing a tug-of-war. Price attempted to push lower (wicks) but was rejected, yet buyers couldn't push it high enough to close strong. * **Step 4 (Volume):** The volume bar on the last day is relatively average/low compared to the high-volume selling seen weeks prior. Without a high volume multiplier, the score remains 0.

3. Future Price Prediction & Trader's Outlook

Based on candlestick classification logic, the future price movement is currently at an inflection point, heavily leaning toward **consolidation or a short-term relief bounce, but not yet a full reversal.**

- **The "Exhaustion" Signal:** A "No Control" candle appearing immediately after a prolonged, steep downtrend is a classic sign of **Seller Exhaustion**. The bears are losing momentum. They no longer have the high-volume conviction to print "Seller Strong Control" (-2) candles.
- **The 10-Day Average (0.10):** The fact that the 10-day average has crept up to 0.10 means that over the last two weeks, the extreme selling pressure has completely neutralized. Buyers and sellers are currently in a standoff at these lows.

© 2026 Stock Research. All Rights Reserved.

Prediction & Actionable Levels:1. **Primary Expectation (Sideways to Slight Up):** Because sellers have exhausted their immediate momentum, expect the price to chop sideways or drift slightly higher in a "relief rally." 2. **Confirmation Needed for Reversal:** As a trader, you **cannot** buy just because sellers stopped selling. You must wait for a **Buyer Control (+1) or Buyer Strong Control (+2)** candle. Look for a day with a large green body (>1.5 ATR), closing near the high of the day, accompanied by volume >1.3x average. This will signal that institutional buyers have stepped in to defend this bottom.3. **Risk of Continuation:** If the stock prints a new **Seller Control (-1)** candle that breaks below the wick of this latest "No Control" candle, it invalidates the exhaustion thesis. It means the "No Control" day was merely a pause, and the aggressive downtrend is resuming.

Verdict: Stand aside. The market is in a state of indecision ("No Control"). Prepare for a potential bottoming process, but wait for a definitive high-volume **Buyer Control** signal before taking a long position.

News & Analyst Targets

As a stock research analyst, I have reviewed the latest market data, corporate announcements, and sector tailwinds regarding Hindustan Unilever Limited (NSE: HINDUNILVR).

Here is your comprehensive research update for the week:

1) Latest News for HINDUNILVR (This Week)

- **Strategic Divestments & Acquisitions:** HUL has officially completed the sale of its stake in the wellness supplement brand Wellbeing Nutrition to USV Private Limited for INR 307 crore. Simultaneously, HUL consolidated its plant-based nutrition portfolio by acquiring the remaining 49% stake in OZiva for INR 8.24 billion.
- **Major CapEx in Premiumisation:** The company announced a substantial investment of up to INR 20 billion (approx. $221 million) over the next two years. This capital expenditure is strictly aimed at expanding manufacturing capacity in its fast-growing, high-margin premium segments to counteract recent margin compression and competitive pricing pressures.
- **Earnings & Margin Pressure Context:** HUL's recent Q3 FY26 results showed a 5.6% YoY growth in top-line revenue from continuing operations (INR 16,441 crore) and a 4% underlying volume growth. However, the net profit from its continuing operations saw a 30% drop due to recent price cuts and intensified competition, even though one-off portfolio transformations artificially boosted the overall net profit figure.
- **Technical Weakness:** The stock is currently facing bearish momentum, trading below all its major daily moving averages (50-day, 100-day, and 200-day), and has recently underperformed the broader Nifty 50 and Sensex benchmarks.

2) Upgrades and Downgrades from Brokerages

- **Downgrades:** Quantitative analysis platform *MarketsMojo* downgraded HUL to a **"Sell"** in recent evaluations. The downgrade was driven by prolonged stock weakness, margin shrinkage due to raw material costs, and sluggish relative momentum within the Nifty 50 index. *ICICI Direct* also recently lowered its target price for the stock to INR 2,460 while maintaining a **"Hold"** rating.
- **Upgrades / Buy Initiations:** Conversely, *Bajaj Broking* issued a **"Buy"** call on HUL with a target price of INR 2,590. They cited a favorable risk-reward ratio, successful premiumisation strategies under the new management, and structural support levels around the INR 2,300 mark.

© 2026 Stock Research. All Rights Reserved.

- **Consensus Rating:** Despite short-term technical downgrades, the broader Wall Street and Dalal Street consensus leans toward a **"Moderate Buy"**, with the vast majority of covering analysts advising investors to hold or accumulate the stock on dips.

3) Indirect Sector News Impacting HUL

- **Rising Wholesale Inflation (WPI):** India's wholesale price inflation rose to 1.81% in January 2026. Because of climbing food and input commodity prices, system-wide FMCG margins remain cautious. Analysts noted that while sector revenue grew ~9% last quarter, FMCG companies like HUL might struggle with sustained pricing power without sacrificing volume.
- **Rural Demand Recovery & Budget 2026 Support:** A major tailwind for HUL is the shifting rural vs. urban dynamic. Recent tracking shows rural demand outpacing urban markets (8.4% rural recovery vs. 4.6% urban). Furthermore, the Union Budget 2026 introduced measures to boost agricultural productivity (e.g., the Bharat-VISTAAR AI platform) and rural income, which acts as a direct catalyst for HUL's mass-market staple volumes.
- **The Quick Commerce Boom:** Quick commerce is radically transforming FMCG distribution in India, now cornering nearly 70-75% of the online grocery market space. With platforms like Blinkit scaling their dark stores up to 2,000 by the end of 2026, FMCG players are witnessing 50-100% sales growth purely from the Q-commerce channel, indirectly boosting HUL's premium and urban product off-take.

4) Latest Analyst Targets for HINDUNILVR

Below is a summary of the latest 12-month target prices from the analyst and brokerage community:

Brokerage / Platform	Current Rating	Target Price (INR)	Rationale / Context
Bajaj Broking	**Buy**	**INR 2,590**	**Focus on premiumisation, volume recovery, and technical breakout.**
ICICI Direct	**Hold**	**INR 2,460**	**Valuation adjustments due to near-term margin constraints.**
Trendlyne Consensus	**Moderate Buy**	**INR 2,719**	**Average target aggregated from 9 top-tier brokerages.**
Alpha Spread Consensus	**Buy**	**INR 2,725**	**Wall St. average estimate; highlights a high-end forecast of INR 3,360.**
Investing.com Consensus	**Buy**	**INR 2,692**	**Based on 30 polled analysts (27 Buy, 3 Sell).**

Disclaimer: Stock market investments are subject to market risks. The above analysis is for informational purposes only and should not be construed as direct financial advice.

Stock Detailed Analysis Report

HINDUNILVR.NS

Current Price: ₹2225.70

Generated: 2026-03-07 11:26

HINDUNILVR.NS - 3 Year Daily Price Chart

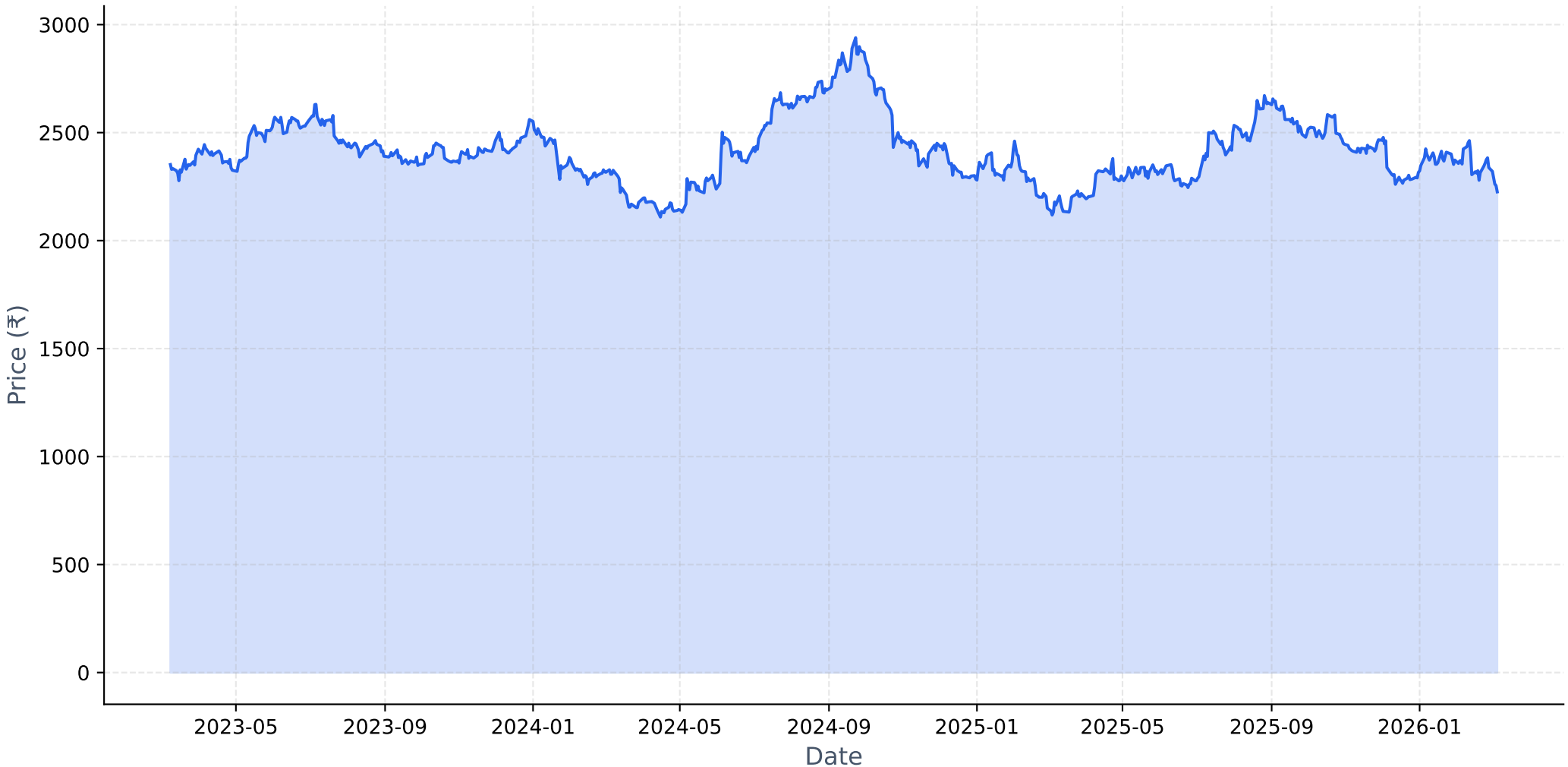

Long-term Fundamental Analysis (4 Years)

Metric	Is Growing?	Accelerating?	1Y Growth	3Y CAGR
Revenue	Yes	No	2.17%	6.51%
Net Income	Yes	No	3.62%	6.25%
ROE	Yes	Yes	7.43%	6.00%
EPS	Yes	No	3.61%	6.24%

Short-term Fundamental Analysis (6 Quarters)

Metric	Is Growing?	Recent QoQ	Avg QoQ
Revenue	Yes	-0.54%	0.84%
Net Income	Yes	139.73%	37.33%
ROE	No	-2.26%	-2.26%
EPS	Yes	139.73%	51.38%

HINDUNILVR.NS - Relative Strength Analysis

═══ OVERVIEW ═══:	
Benchmark Index:	^CNXFMCG
Sector:	FMCG
Classification:	**Weakening Leader**
RS Score:	49.1/100
:	
═══ RS RATIOS ═══:	
1M RS:	**0.957 [Neutral]**
3M RS:	**1.002 [Leader]**
6M RS:	**0.946 [Neutral]**
1Y RS:	**1.057 [Leader]**
:	
═══ TURNAROUND ANALYSIS ═══:	
Turnaround Status:	**Not Detected**
:	
SIGNAL CRITERIA::	
✗ **Emerging RS:**	**Not accelerating**
✓ **Medium-term Lagging:**	6M=0.946 (≤1.0)
✓ **Performance Improving:**	3M (-9.1%) > 6M (-16.2%)

Relative Strength Analysis: HINDUNILVR.NS vs ^CNXFMCG
Classification: Weakening Leader

Price Performance Comparison (Normalized)

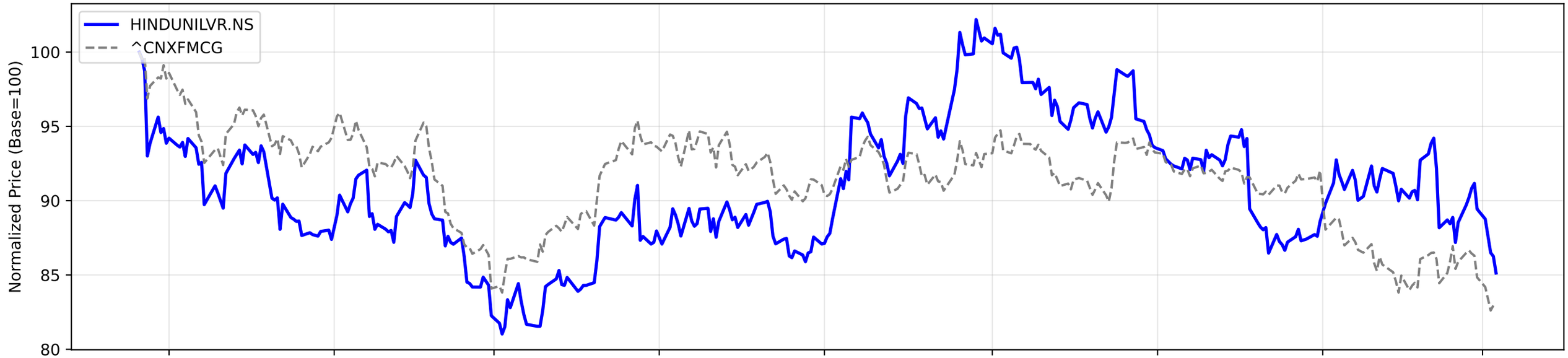

RS Ratio Trends (Multiple Timeframes)

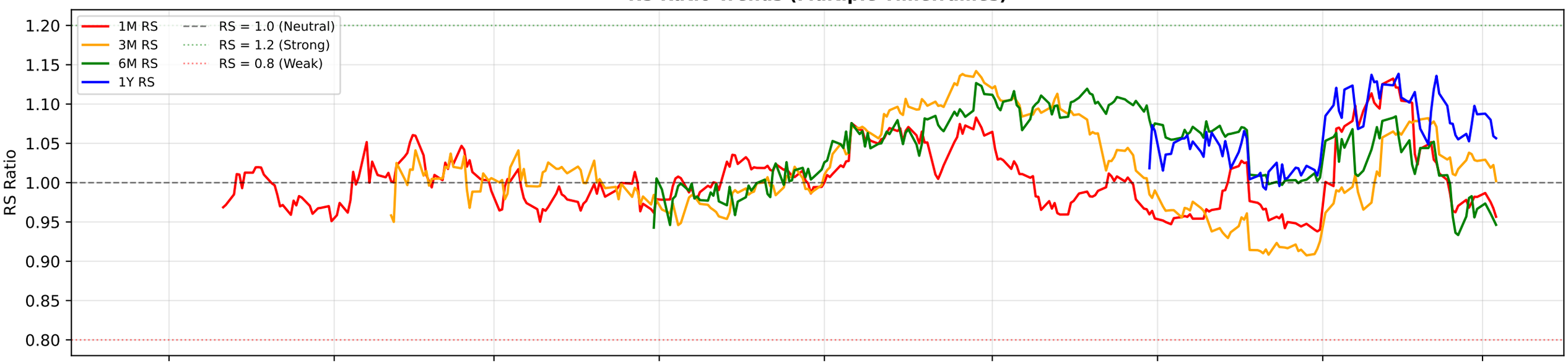

RS Composite Score Timeline

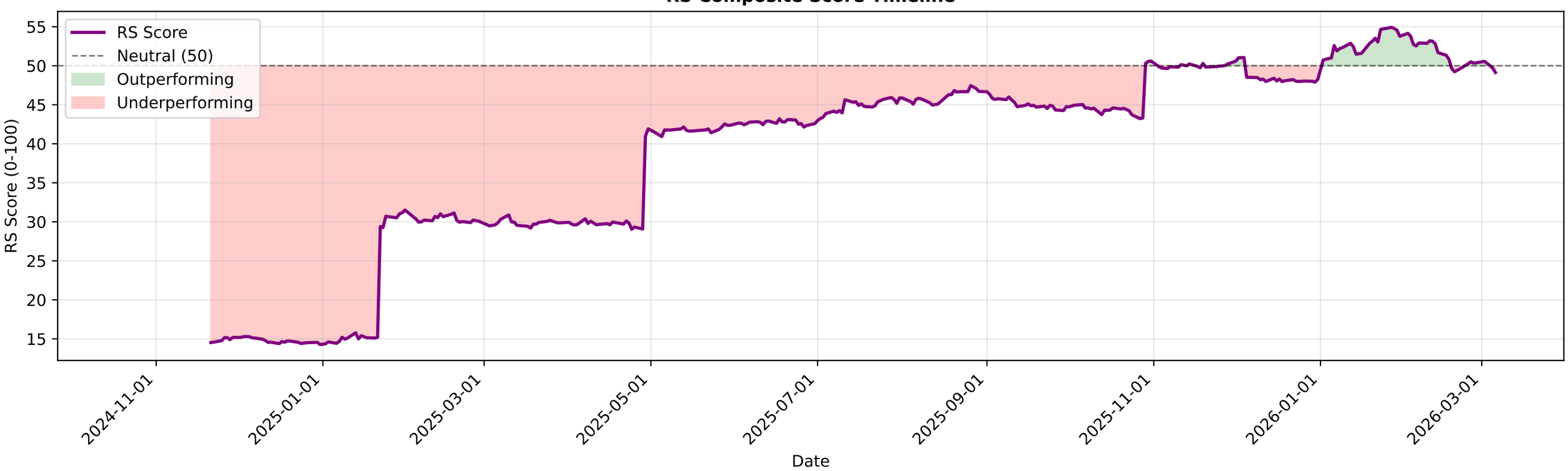

HINDUNILVR.NS - EMA Crossover Summary

EMA 20:	2326.26
EMA 50:	2353.34
EMA 200:	2395.77
Trend Status:	**Strong Downtrend**

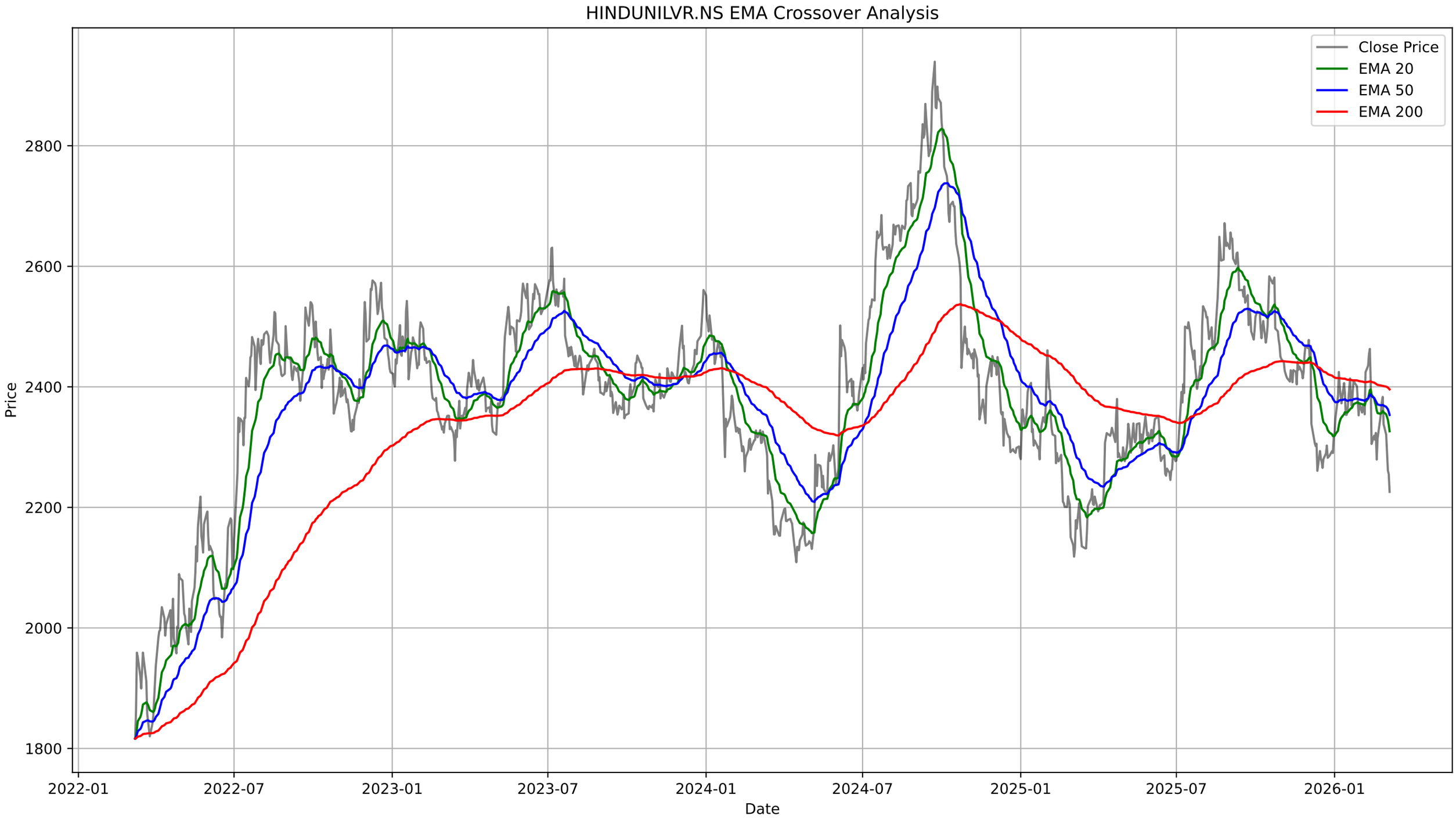
HINDUNILVR.NS EMA Crossover Analysis
Close Price
EMA 20
EMA 50
EMA 200
Price
2800
2600
2400
2200
2000
1800
2022-01
2022-07
2023-01
2023-07
2024-01
2024-07
2025-01
2025-07
2026-01
Date

HINDUNILVR.NS - Bollinger Bands Summary

Current Price:	2225.70
Upper Band:	2479.52
Middle Band (SMA 20):	2345.11
Lower Band:	2210.69
%B:	0.0558
Band Width:	0.1146
Status:	Lower Half
Signal:	None
Recent Signal 1:	**Buy Signal at 2025-12-10 00:00:00+05:30**
Recent Signal 2:	**Buy Signal at 2025-12-12 00:00:00+05:30**
Recent Signal 3:	**Buy Signal at 2026-01-29 00:00:00+05:30**

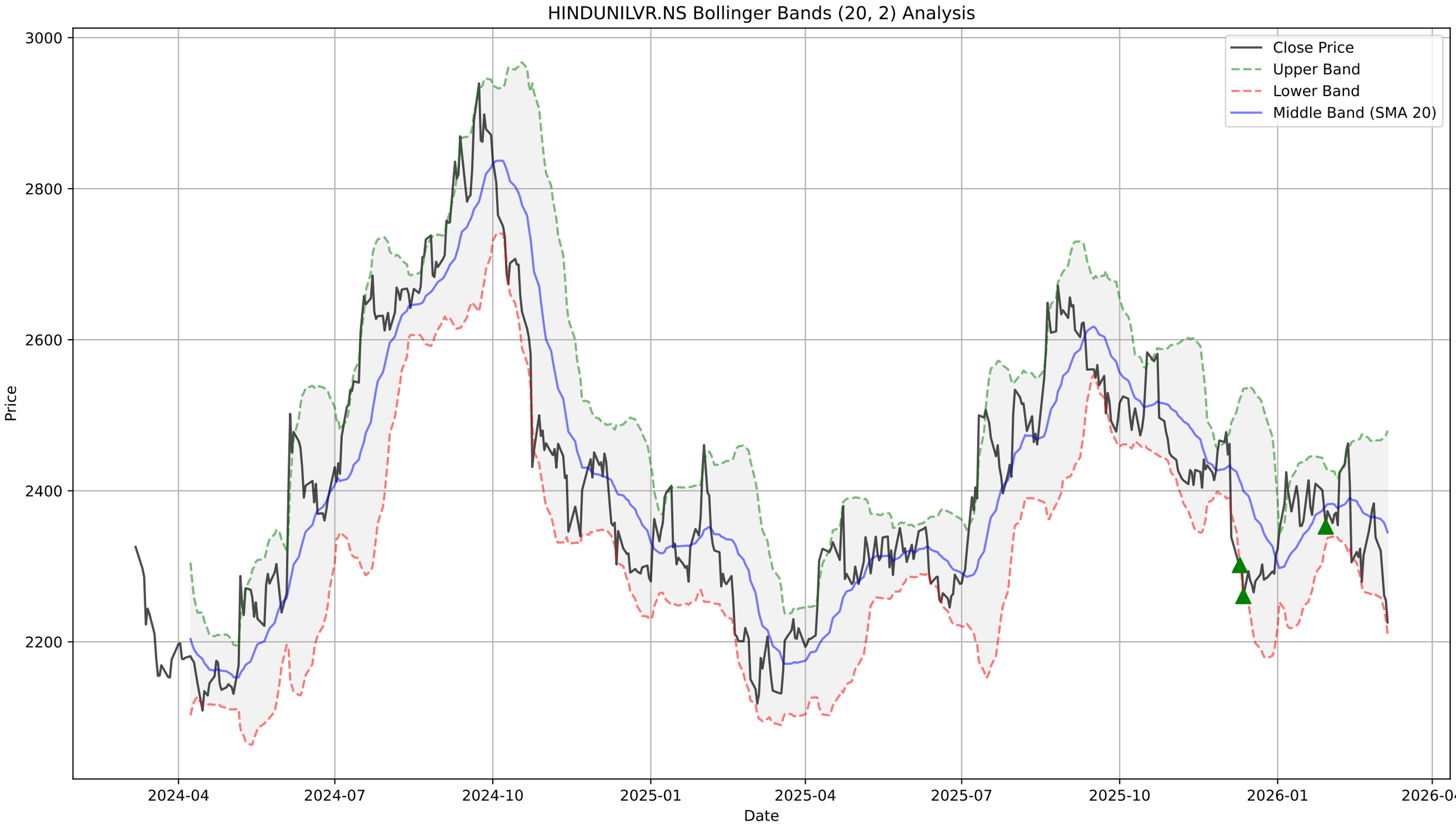
HINDUNILVR.NS Bollinger Bands (20, 2) Analysis
Close Price
Upper Band
Lower Band
Middle Band (SMA 20)
Price
Date
3000
2800
2600
2400
2200
2024-04
2024-07
2024-10
2025-01
2025-04
2025-07
2025-10
2026-01
2026-04

HINDUNILVR.NS - Supertrend Summary

Status:	**DOWNTREND (Sell)**
Supertrend Value:	2365.31
Signal Identified On:	2026-02-13

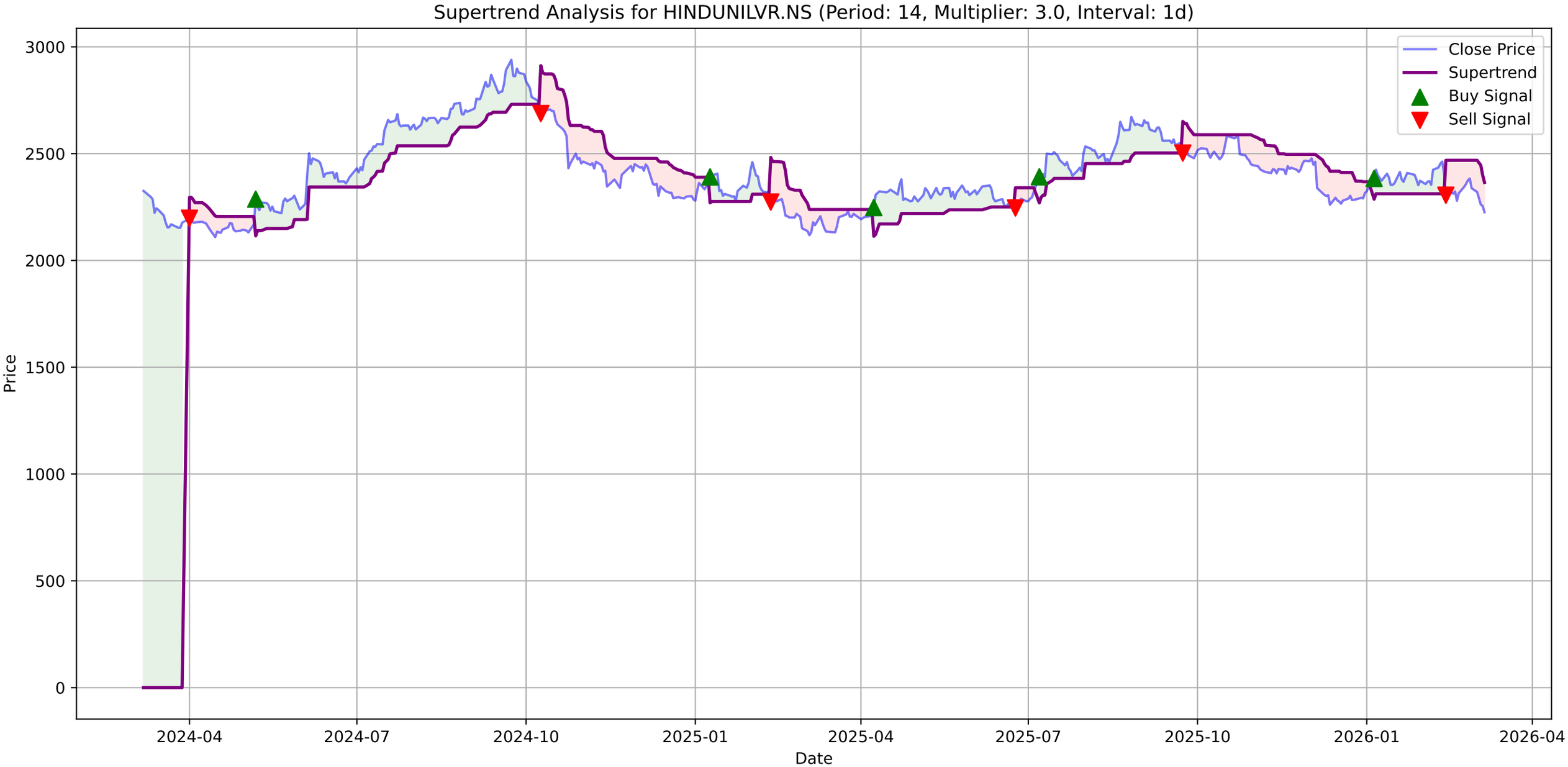
Supertrend Analysis for HINDUNILVR.NS (Period: 14, Multiplier: 3.0, Interval: 1d)
Close Price
Supertrend
Buy Signal
Sell Signal
Price
Date
3000
2500
2000
1500
1000
500
0
2024-04
2024-07
2024-10
2025-01
2025-04
2025-07
2025-10
2026-01
2026-04

HINDUNILVR.NS - MACD Summary

MACD Line:	-26.63
Signal Line:	-14.23
Histogram:	-12.40
Trend:	**Bearish**
Momentum:	**Strengthening**
Signal:	None

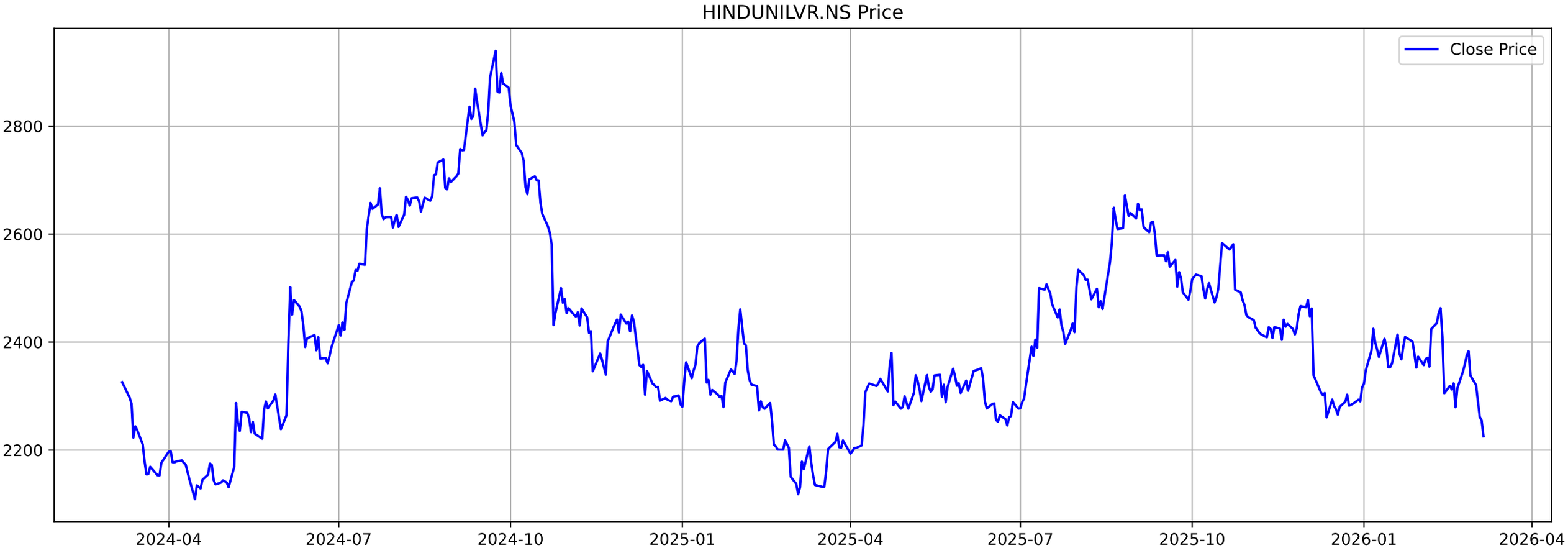
HINDUNILVR.NS Price
Close Price
2800
2600
2400
2200
2024-04
2024-07
2024-10
2025-01
2025-04
2025-07
2025-10
2026-01
2026-04

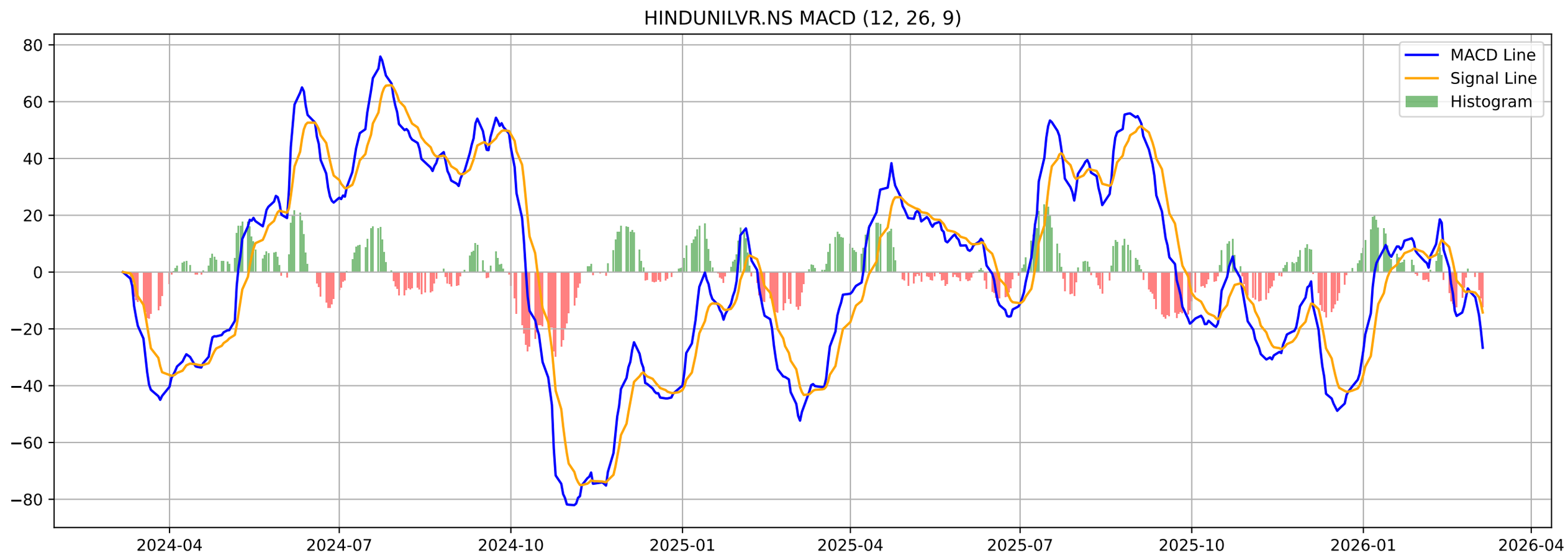
HINDUNILVR.NS MACD (12, 26, 9)
MACD Line
Signal Line
Histogram
80
60
40
20
0
−20
−40
−60
−80
2024-04
2024-07
2024-10
2025-01
2025-04
2025-07
2025-10
2026-01
2026-04

HINDUNILVR.NS - Volatility Squeeze Summary

BB Width:	0.1146
ATR:	43.5214
Total Signals:	20
Signal 1:	BB Squeeze at 2026-02-03 00:00:00+05:30 (Price: 2368.60)
Signal 2:	BB Squeeze at 2026-02-04 00:00:00+05:30 (Price: 2371.00)
Signal 3:	BB Squeeze at 2026-02-05 00:00:00+05:30 (Price: 2354.40)
Signal 4:	BB Squeeze at 2026-02-06 00:00:00+05:30 (Price: 2424.20)
Signal 5:	BB Squeeze at 2026-02-09 00:00:00+05:30 (Price: 2435.00)

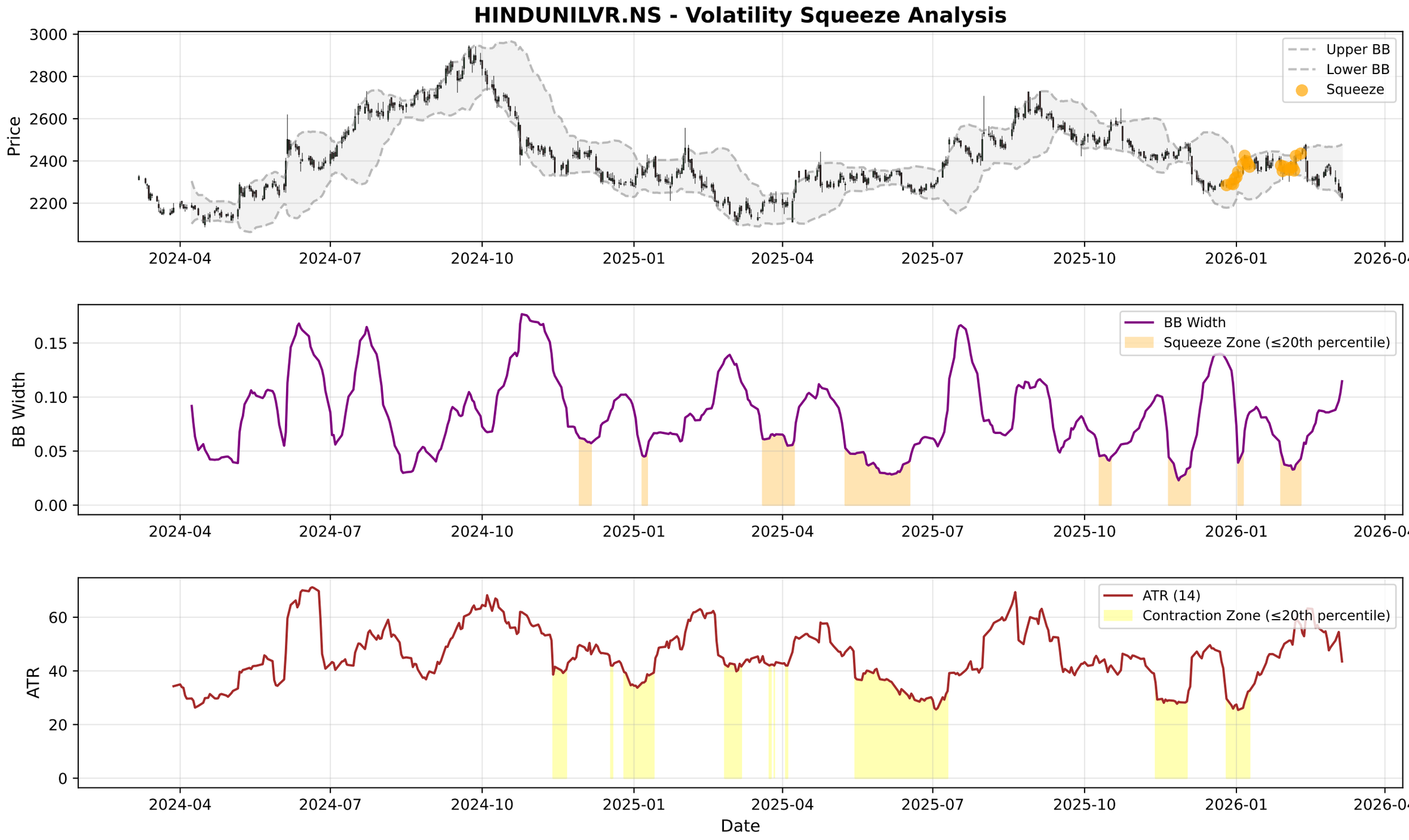
HINDUNILVR.NS - Volatility Squeeze Analysis
Price
Upper BB
Lower BB
Squeeze
BB Width
BB Width
Squeeze Zone (≤20th percentile)
ATR
ATR (14)
Contraction Zone (≤20th percentile)
Date
2024-04
2024-07
2024-10
2025-01
2025-04
2025-07
2025-10
2026-01
2026-04

HINDUNILVR.NS - RSI-Volume Summary

Current RSI:	33.95
Current Volume:	1674258
Volume MA 20:	1769539
Bullish Divergences:	3
Bearish Divergences:	1
Bullish Div 1:	Date: 2025-01-01 00:00:00+05:30, Price: 2280.01
Bullish Div 2:	Date: 2025-10-13 00:00:00+05:30, Price: 2473.36
Bearish Div 1:	Date: 2024-09-23 00:00:00+05:30, Price: 2939.45

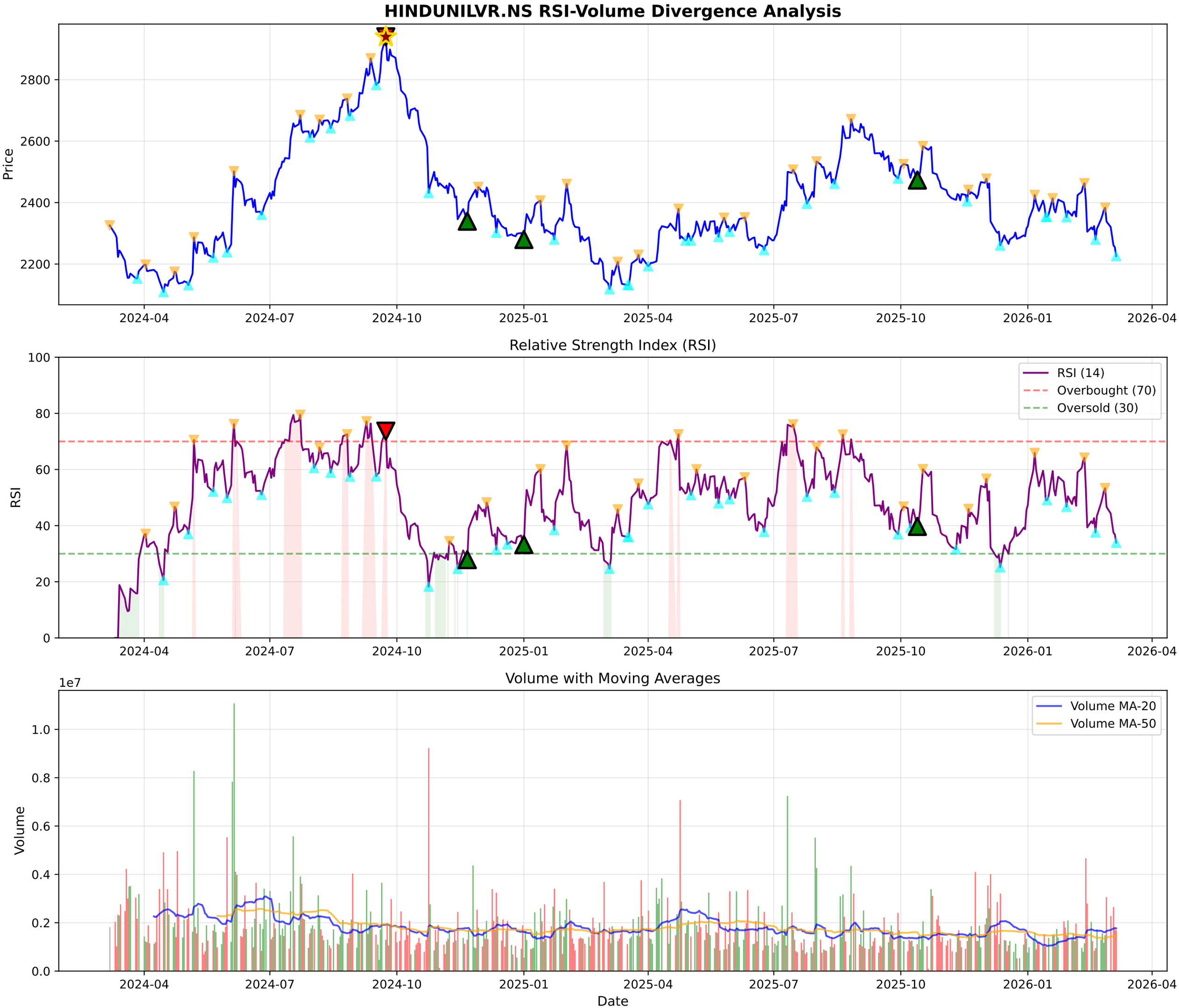
HINDUNILVR.NS RSI-Volume Divergence Analysis
Price
2800
2600
2400
2200
2024-04
2024-07
2024-10
2025-01
2025-04
2025-07
2025-10
2026-01
2026-04
Relative Strength Index (RSI)
RSI
100
80
60
40
20
0
RSI (14)
Overbought (70)
Oversold (30)
Volume with Moving Averages
1e7
Volume
1.0
0.8
0.6
0.4
0.2
0.0
Volume MA-20
Volume MA-50
Date

HINDUNILVR.NS - Volume Analysis

═══ VOLUME ANALYSIS ═══:	
Status:	**41 Signals Detected**
:	
2026-02-02 [-]:	Distribution Day
2026-02-05 [-]:	Distribution Day
2026-02-11 [+]:	**Buying Exhaustion (Bearish Div)**
2026-02-19 [+]:	**Selling Exhaustion (Bullish Div)**
2026-03-02 [-]:	Distribution Day

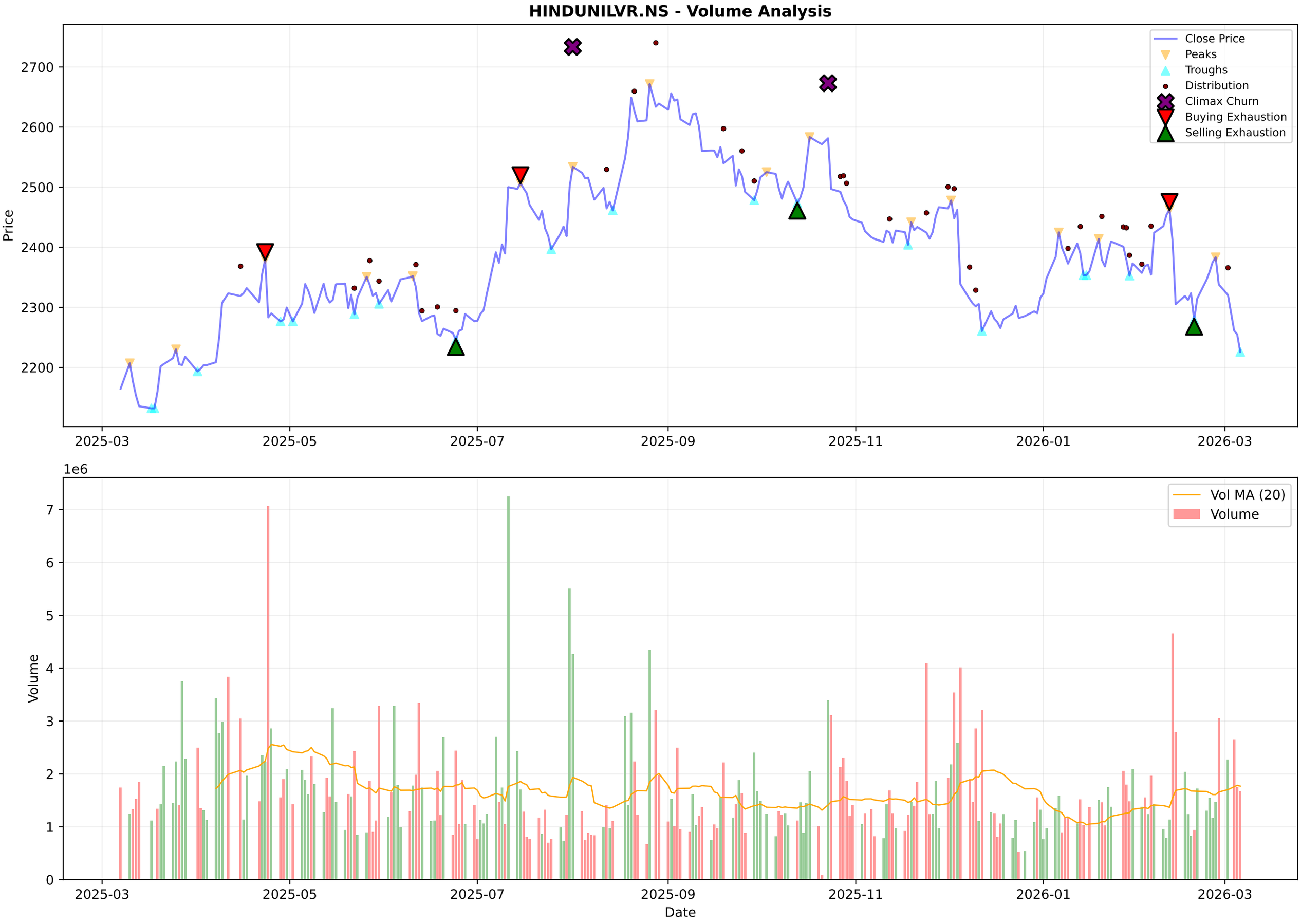
HINDUNILVR.NS - Volume Analysis
Close Price
Peaks
Troughs
Distribution
Climax Churn
Buying Exhaustion
Selling Exhaustion
Price
2700
2600
2500
2400
2300
2200
2025-03
2025-05
2025-07
2025-09
2025-11
2026-01
2026-03
1e6
Vol MA (20)
Volume
Volume
7
6
5
4
3
2
1
0
Date

HINDUNILVR.NS - Candlestick Classification Summary

═══ CANDLESTICK CLASSIFICATION ═══:	
Latest Classification:	**No Control**
Recent Trend Score (10-day avg):	0.10
:	
Distribution:	
No Control:	121
Buyer Control:	52
Seller Control:	46
Buyer Strong Control:	5
Seller Strong Control:	4

HINDUNILVR.NS - Candlestick Classification
Seller Strong Control
Seller Control
No Control
Buyer Control
Buyer Strong Control
Price
2700
2600
2500
2400
2300
2200
1e6
Volume
6
4
2
0
2025-06-18
2025-07-14
2025-08-07
2025-09-04
2025-09-30
2025-10-28
2025-11-24
2025-12-18
2026-01-14
2026-02-10
Date

Multi-Timeframe Supertrend Analysis

Timeframe	Status	Value	Last Price	Signal Date
1 Week	**DOWNTREND (Sell)**	2448.95	2225.7	2025-12-01
1 Day	**DOWNTREND (Sell)**	2365.31	2225.7	2026-02-13
15 Min	**DOWNTREND (Sell)**	2239.64	2225.0	2026-03-04

Multi-Timeframe MACD Analysis

Timeframe	Trend	Momentum	Signal
1 Week	**Bearish**	Strengthening	No Signal
1 Day	**Bearish**	Strengthening	No Signal
15 Min	**Bullish**	Weakening	No Signal

HINDUNILVR.NS - 1 Week (Candlestick + EMAs)
20 EMA
50 EMA
200 EMA
3000
2500
2000
1500
1000
2016-03-07
2017-03-06
2018-03-05
2019-03-04
2024-02-26
2025-02-24
2026-02-23

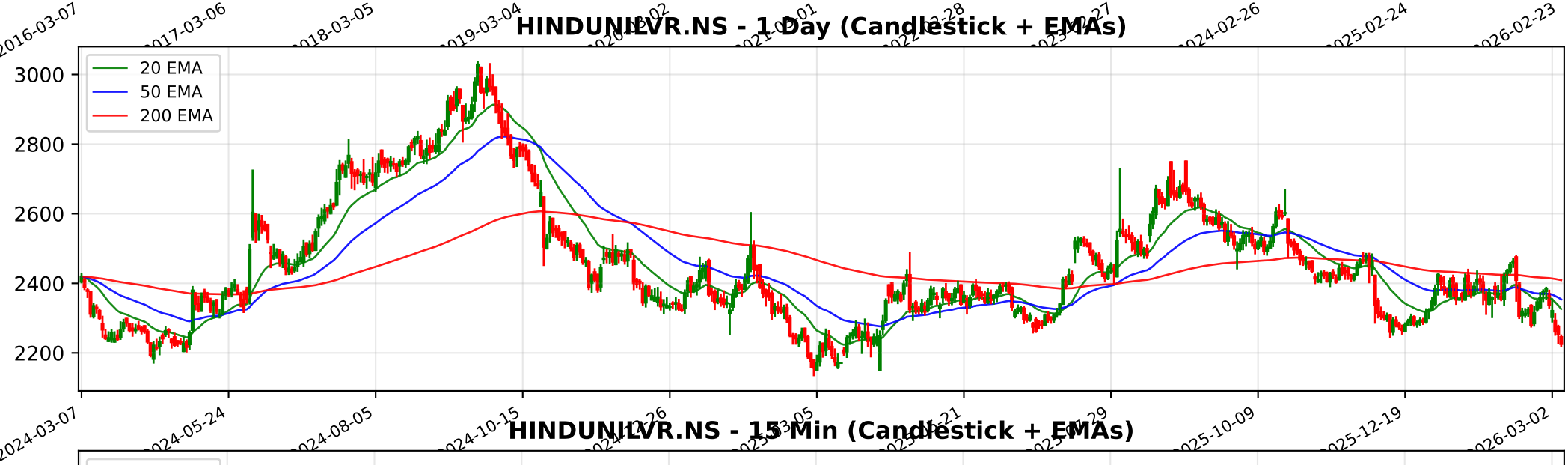
HINDUNILVR.NS - 1 Day (Candlestick + EMAs)
20 EMA
50 EMA
200 EMA
3000
2800
2600
2400
2200
2024-03-07
2024-05-24
2024-08-05
2024-10-15
2025-10-09
2025-12-19
2026-03-02

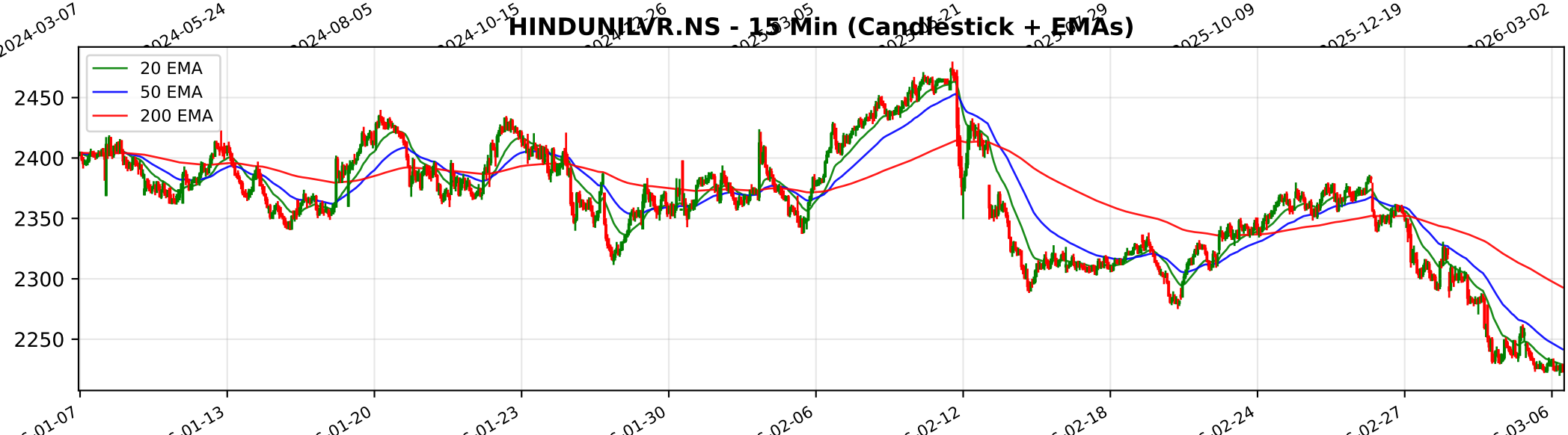
HINDUNILVR.NS - 15 Min (Candlestick + EMAs)
20 EMA
50 EMA
200 EMA
2450
2400
2350
2300
2250
01-07
01-13
01-20
01-23
01-30
02-06
02-12
02-18
02-24
02-27
03-06

Trendlyne Snapshot - HINDUNILVR_main

Markets Baskets Alerts F&O MF Reports Screeners Subscribe Superstars Portfolio Watchlist Insider Trades Results Data Downloader More

Search Stock, IPO, MF

MARKETS / SECTOR : FMCG / INDUSTRY : PERSONAL PRODUCTS / HINDUSTAN UNILEVER LTD.

Hindustan Unilever Ltd.

NSE: HINDUNILVR | BSE: 500696

Hindustan Unilever Live Share Price Today, Share Analysis and Chart

Falling Comet

IRAN WAR IMPACT The impact of the Iran-Israel war on Hindustan Unilever Ltd. (HUL) is classified as minimal to negligible in terms of direct operational and financial exposure. As an Indian-centric FMCG major, HUL's business model is fundamentally insulated ... Read More

2225.70 -29.30 (-1.30%)

↓ Near 52W Low of ₹2150.00

1.7M NSE+BSE Volume

NSE 06 Mar, 2026 3:31 PM (IST)

Watchlist Portfolio Alert My Notes

Divestment Hindustan Unilever sells its entire 19.8% stake in Nutritionalab to USV for Rs 307 crore See details

Overview FORECASTER STOCK REPORT Buy Sell Zone F&O Financials News Reports Technicals Shareholding Deals Corporate Actions Alerts About

Durability score	Valuation Score	Momentum Score	Analyst Price Target
70.0 / 100	32.2 / 100	32.9 / 100	2,692
High Financial Strength	Mid Valuation	Technically Bearish	1Yr Price target upside is 21%

Falling Comet These stocks have good quality scores. However, their weak technicals make them more bearish View Similar Embed DVM

FORECASTER

13	8
1	4

S W O T

SWOT Analysis

Check Before You Buy

VIEW FULL CHECKLIST

High rank 13 Positive • 8 Negative

61.9% Pass in checklist

0 45 55 100

PE Valuation Check

Right Now	1 Year Forward
Undervalued 69.9%	Undervalued 23.2%

INSIGHT Hindustan Unilever is undervalued at both current PE and future earnings esti

DVM
Key Metrics
Price Chart
Forecaster
Financials
Technicals
Shareholding
Deals
Documents
Corporate actions
Company Profile

Hindustan Unilever Key Metrics

Preset Metrics
Preset Metrics

Trendlyne Snapshot - HINDUNILVR_forecaster

Markets Baskets Alerts F&O MF Reports Screeners Subscribe Superstars Portfolio Watchlist Insider Trades Results Data Downloader More

Search Stock, IPO, MF

MARKETS / SECTOR : FMCG / INDUSTRY : PERSONAL PRODUCTS / HINDUSTAN UNILEVER LTD.

Hindustan Unilever Ltd.

NSE: HINDUNILVR | BSE: 500696

Falling Comet

Download real time STOCK REPORT

2225.70 -29.30 (-1.30%)

↓ Near 52W Low of ₹2150.00

1.7M NSE+BSE Volume

NSE 06 Mar, 2026 3:31 PM (IST)

Watchlist Portfolio Alert My Notes

Divestment Hindustan Unilever sells its entire 19.8% stake in Nutritionalab to USV for Rs 307 crore See details

Overview FORECASTER STOCK REPORT Buy Sell Zone F&O Financials News Reports Technicals Shareholding Deals Corporate Actions Alerts About

Hindustan Unilever - HINDUNILVR - stock price prediction, stock forecast, target price, analyst ratings from 38 analysts

Hindustan Unilever has a share price target of Rs 2692, revenue growth forecast of 3.6%, and profit growth estimate of -2.4% for FY26, based on top 38 analyst calls.

Hindustan Unilever FORECASTER - Analyst Estimates

FORECASTER DASHBOARD →

SHARE PRICE TARGET FORECAST

12 MONTH ESTIMATE

in Rs

EPS FORECAST

QUARTER ANNUAL

in Rs

CONSENSUS RECOMMENDATION

38 ANALYST Recommendations

BUY