© 2026 Stock Research. All Rights Reserved.

Strategic Trading Analysis

Step 1: Audit the Data

- **Data Present:** Daily, weekly, and intraday price charts, moving averages (EMA 20, 50, 200), RSI, MACD, Bollinger Bands, Volume analysis (including distribution days), Supertrend (multi-timeframe), Relative Strength vs. Benchmark, and fundamental snapshots.
- **Data Missing:** Broader market index sentiment (e.g., Nifty 50) to gauge systemic risk, and options open interest (OI) data to identify immediate derivative support/resistance levels.
- **Confidence Level: High**. The provided report is remarkably comprehensive, offering a multi-timeframe perspective on trend, momentum, volume, and volatility, which is more than sufficient to evaluate an intermediate-term positional setup.

Step 2: Analyze the Setup

- **Price Structure & Trend:** ICICIBANK.NS is currently exhibiting a severe breakdown in its market structure. At INR 1313.40, the price has collapsed below all key intermediate and long-term moving averages (EMA 20 at 1380, EMA 50 at 1383, and crucial EMA 200 at 1372). The Multi-Timeframe Supertrend is unanimously bearish across Weekly, Daily, and 15-Minute charts.
- **Momentum:** Momentum indicators are overwhelmingly negative. The MACD histogram is deeply negative (-8.67) and the trend is designated as "**Bearish** - Strengthening." While the RSI is approaching oversold territory (30.27), there are no bullish divergences present to suggest an imminent reversal.
- **Volume & Participation:** The volume analysis is highly concerning for a long setup, with multiple "Distribution Days" flagged recently and a candlestick classification of "Seller Control." This indicates institutional offloading.
- **Confluence:** Relative strength is neutral-to-weak (RS Score 46.9), meaning the stock is not offering a safe haven or outperformance against the banking sector. The technical confluence points strictly to a continuation of the downtrend or a period of extended consolidation. Attempting to catch this falling knife violates core risk-management principles.

Step 3: Formulate the Recommendation

Based on the aggressive downward momentum and the breach of the 200-day EMA, I do **NOT** recommend entering this stock at the current levels. Capital preservation must take precedence. A positional trader should wait for a confirmed structural base and a shift in momentum back to the upside.

Here is the conditional plan required to validate a future long entry for a 5%-15% intermediate move:

- **Condition to Buy:** The stock must halt its decline, form a consolidation base, and print a daily close back above the EMA 50 and EMA 200 convergence zone (currently near 1385) accompanied by above-average volume. Additionally, the Daily MACD must execute a bullish crossover.
- **Entry Price:** INR 1390.00 (Hypothetical trigger confirming a breakout above the 50/200 EMA resistance cluster).
- **Stop Loss:** INR 1335.00 (Hypothetical risk level, placed below the likely technical base and 200-day EMA to maintain a tight risk profile).
- **Take Profit:** INR 1525.00 (Hypothetical target, aiming for recent peak resistance and yielding roughly a ~10% gain, aligning with the 5-15% target mandate).

Candlestick Classification Analysis

Based on the provided Candlestick Classification chart (Page 21) and the summary data (Page 20), here is

© 2026 Stock Research. All Rights Reserved.

my professional interpretation of the price action and a prediction for the future price movement of ICICIBANK.NS.

1. Current Candlestick Classification Status

- **Latest Classification: Seller Control (-1)**
- **Recent Trend Score (10-day avg): 0.20** (Effectively neutral, indicating recent indecision before the latest drop).
- **Historical Context:** The stock heavily favors "No Control" (107 days) and "Buyer Control" (61 days) over the long term, but the recent immediate price action has shifted dramatically.

2. Deconstructing the Recent Price Action (Applying the Algorithm)

Looking at the rightmost section of the chart on Page 21:

- **The Failed Rally:** Just before the current drop, we can see a cluster of "Buyer Control" (Light Green) and "No Control" (Grey) candles attempting to base around the 1375-1400 level. The bodies were relatively small, and the volume was unexceptional. *Interpretation:* Buyers tried to establish control but lacked the conviction and volume (Step 4 of the algorithm) to push the price higher.
- **The Breakdown:** The most recent candles show a sharp downward trajectory. The final visible candle is a prominent **Light Red ("Seller Control")** candle.
- **Applying the Rules to the Latest Candle:**
  - **Volume Validation (Step 4):** Look at the volume pane; the volume bar for this latest red candle is spiking significantly above the recent moving average. This acts as a multiplier-institutions and broad market participants are actively selling.
  - **Why Not "Strong Seller Control"? (Step 3 & 2):** Despite the high volume and large bearish body, the algorithm classified it as "Seller Control" (-1) rather than "Strong Seller Control" (-2). Looking closely at the chart, this candle has a noticeable *lower wick*. According to Step 3 of your logic, a long lower wick acts as a bullish adjustment because buyers stepped in intraday to defend the absolute lows. Therefore, the algorithm downgraded it from a -2 to a -1.

3. Market Psychology & Story

The chart is telling a clear story of shifting momentum. The price recently formed a "lower high" (failing to reach the previous peaks above 1440). When the weak buyers gave up, sellers stepped in aggressively with high volume.

However, the fact that the latest candle has a lower wick (preventing the "Strong Seller" classification) means that around the current price of INR 1313, some intraday bargain hunters or algorithmic support levels kicked in.

4. Future Price Prediction: BEARISH / DOWNWARD BIAS

Based on the candlestick classification logic, the **path of least resistance is currently downward**.

- **Short-Term Expectation:** Because the latest move is backed by high relative volume (amplifying the bearish signal), sellers are firmly in the driver's seat. I expect the price to continue to test lower support levels.
- **What to Watch For:**
  - If the next few candles are **Grey (No Control)** with long lower wicks, it means the intraday buyers are successfully establishing a floor, leading to a period of sideways consolidation.
  - If the next candle turns into **Seller Strong Control (-2)** (large red body, high volume, *no lower wick*), it

© 2026 Stock Research. All Rights Reserved.

means the buyers who formed the wick on the latest candle have been overrun, and a steep continuation of the sell-off is imminent.
- A reversal is highly unlikely until we see a **Buyer Control (+1 or +2)** candle accompanied by volume that exceeds this recent selling pressure.

Conclusion: The immediate trend favors the **bears**. Traders should anticipate further downside pressure or, at best, a volatile consolidation phase. Long positions are highly risky right now until a definitive high-volume "Buyer Control" signal emerges to confirm a bottom.

News & Analyst Targets

As a stock research analyst, I have reviewed the latest market data, macroeconomic indicators, and recent developments regarding ICICI Bank (NSE: ICICIBANK) up to the first week of March 2026.

Here is the comprehensive research summary based on your queries:

1) Latest News for ICICI Bank This Week

- **Recent Stock Performance & Broad Market Selloff:** ICICI Bank's stock faced a bearish week, dropping for the fifth consecutive session as of March 6, 2026. The stock hovered around the INR 1,313-INR 1,322 levels, down roughly 2.5% to 3.2% for the week. This decline was largely driven by a broader Nifty Bank and financial sector selloff rather than stock-specific fundamental weakness.
- **Stake Increase in Subsidiary:** The Board of Directors recently approved the purchase of up to a 2.0% additional shareholding in its subsidiary, ICICI Prudential Life Insurance Company Limited. This move is primarily to maintain the bank's majority shareholding following the exercise of stock-based compensation at the subsidiary.
- **Leadership Continuity:** The Reserve Bank of India (RBI) officially approved the reappointment of Sandeep Batra as Executive Director for an additional two-year term (running from late 2025 through December 2027), ensuring stability in senior management during a volatile macro environment.
- **ESOP Allotments:** The bank allotted 936,257 and 16,216 equity shares in recent weeks to employees under the ICICI Bank Employees Stock Option/Unit Schemes, signaling continued internal equity compensation distributions.

2) Upgrades and Downgrades from Brokerages

- **UBS:** Maintained a **"Buy"** rating on ICICI Bank this week. UBS highlighted that large private lenders like ICICI are much less sensitive to recent market shocks compared to mid-sized or state-owned banks.
- **Morgan Stanley:** While the brokerage downgraded the broader Indian equities market to "Equal Weight" due to geopolitical risks, they retained ICICI Bank as a **preferred overweight pick** for domestic cyclicals and macro recovery in 2026.
- **Wall Street Zen (ADR):** Downgraded the ICICI Bank ADR (NYSE: IBN) from a "Hold" to a **"Sell"** rating recently, citing near-term headwinds.
- **Weiss Ratings (ADR):** Upgraded the ICICI Bank ADR from "Hold" to **"Buy"**, focusing on solid long-term profitability metrics.
- **Bank of America & Antique Stock Broking:** Both maintained a strong **"Buy"** and included ICICI Bank in their top picks, forecasting an earnings-led recovery driving Indian equities higher.

3) Indirect and Direct News Impacting ICICI Bank

- **Macroeconomic and Geopolitical Headwinds (Indirect):** The banking sector witnessed a steep correction this week (with Nifty Bank, Financial Services, and Private Bank indices falling over 2%). This is directly tied to a renewed risk-off sentiment globally, sparked by Middle East conflict escalations and

© 2026 Stock Research. All Rights Reserved.

supply chain fears regarding oil flows through the Strait of Hormuz. This has weighed heavily on large-cap banks.

- **Interest Rate Cycle Anticipation (Indirect):** Analysts are closely watching the RBI's next move. Anticipated rate cuts later in the year could compress Net Interest Margins (NIMs) across the banking sector. However, ICICI Bank has demonstrated resilience, showing slower repricing of its external benchmark-linked loans (EBLR) compared to peers.
- **Regulatory Scrutiny (Direct/Indirect):** The banking sector continues to navigate strict RBI compliance. Investors are still keeping an eye on ICICI's regulatory framework following an earlier minor penalty (INR 7.5 million) by the RBI regarding non-compliance with property valuation and current account opening guidelines.

4) Latest Targets from Analyst Community and Brokerages

The consensus from the analyst community remains overwhelmingly positive, with most brokerages maintaining an "Overweight" or "Buy" rating, citing the bank's pristine asset quality, low credit costs, and strong CASA growth. The Trendlyne consensus target price currently sits at INR 1,683.40.

Here is a summary of the latest individual brokerage targets for ICICI Bank:

Brokerage / Analyst	Target Price (INR)	Rating / Recommendation
Nomura	1,800	Buy
Morgan Stanley	1,800	Overweight
Jefferies	1,760	Buy
BofA Securities	1,750	Buy
Investec	1,745	Buy
CLSA	1,700	Outperform
Emkay	1,700	Buy
HSBC	1,680	Buy
Sharekhan	1,500	Buy
Trendlyne Consensus	1,683	Strong Buy

Disclaimer: Target prices and stock recommendations are subject to market risks. Please consult further with your internal compliance and portfolio managers before issuing formal client advice.

Stock Detailed Analysis Report

ICICIBANK.NS

Current Price: ₹1313.40

Generated: 2026-03-07 11:23

ICICIBANK.NS - 3 Year Daily Price Chart

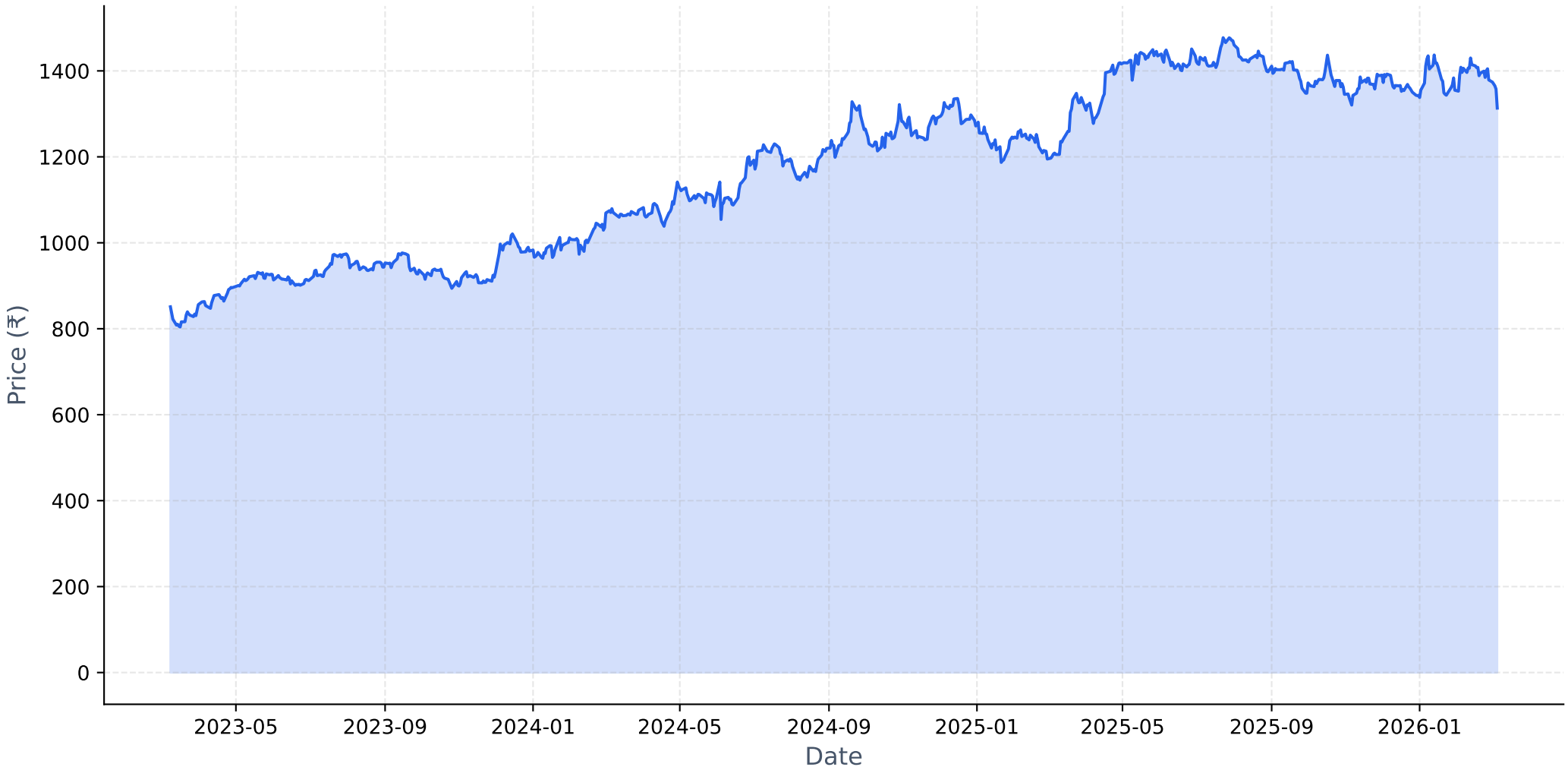

Long-term Fundamental Analysis (4 Years)

Metric	Is Growing?	Accelerating?	1Y Growth	3Y CAGR
Revenue	Yes	Yes	26.99%	20.72%
Net Income	Yes	No	15.30%	26.67%
ROE	Yes	No	-5.91%	5.63%
EPS	Yes	No	14.59%	25.99%

Short-term Fundamental Analysis (6 Quarters)

Metric	Is Growing?	Recent QoQ	Avg QoQ
Revenue	Yes	1.44%	1.54%
Net Income	No	-6.13%	-0.60%
ROE	No	-9.68%	-4.89%
EPS	Yes	-0.47%	1.16%

ICICIBANK.NS - Relative Strength Analysis

═══ OVERVIEW ═══:	
Benchmark Index:	^NSEBANK
Sector:	Bank
Classification:	**Neutral**
RS Score:	46.9/100
:	
═══ RS RATIOS ═══:	
1M RS:	**0.972 [Neutral]**
3M RS:	**0.973 [Neutral]**
6M RS:	**0.873 [Neutral]**
1Y RS:	**0.911 [Neutral]**
:	
═══ TURNAROUND ANALYSIS ═══:	
Turnaround Status:	**Not Detected**
:	
SIGNAL CRITERIA::	
✗ **Emerging RS:**	**Not accelerating**
✓ **Medium-term Lagging:**	6M=0.873, 1Y=0.911 (≤1.0)
✓ **Performance Improving:**	3M (-5.3%) > 6M (-6.0%)

Relative Strength Analysis: ICICIBANK.NS vs ^NSEBANK
Classification: Neutral

Price Performance Comparison (Normalized)

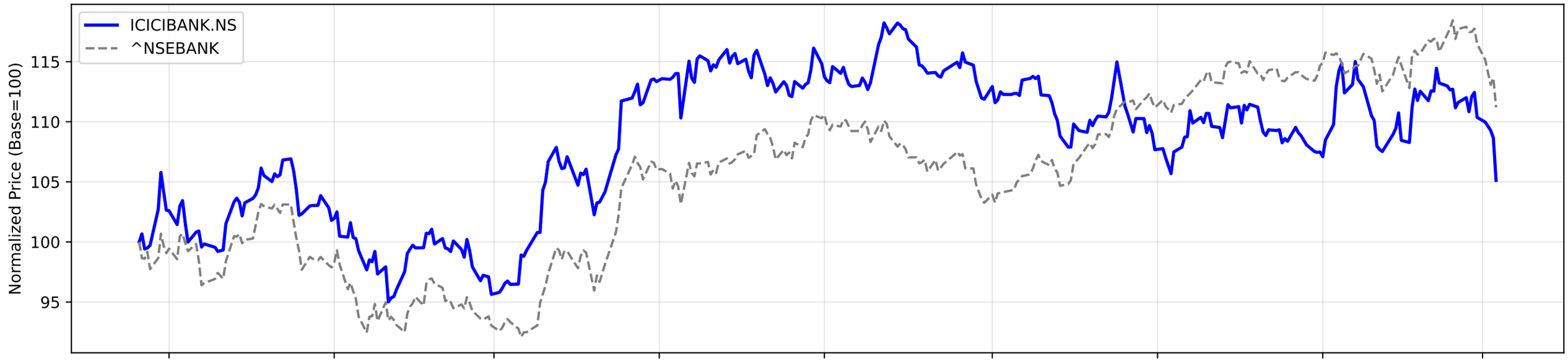

RS Ratio Trends (Multiple Timeframes)

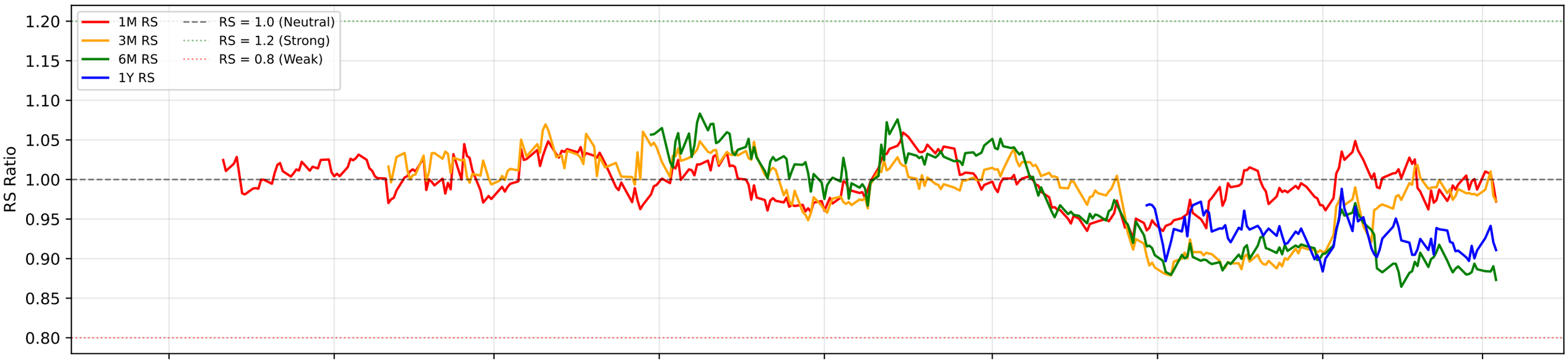

RS Composite Score Timeline

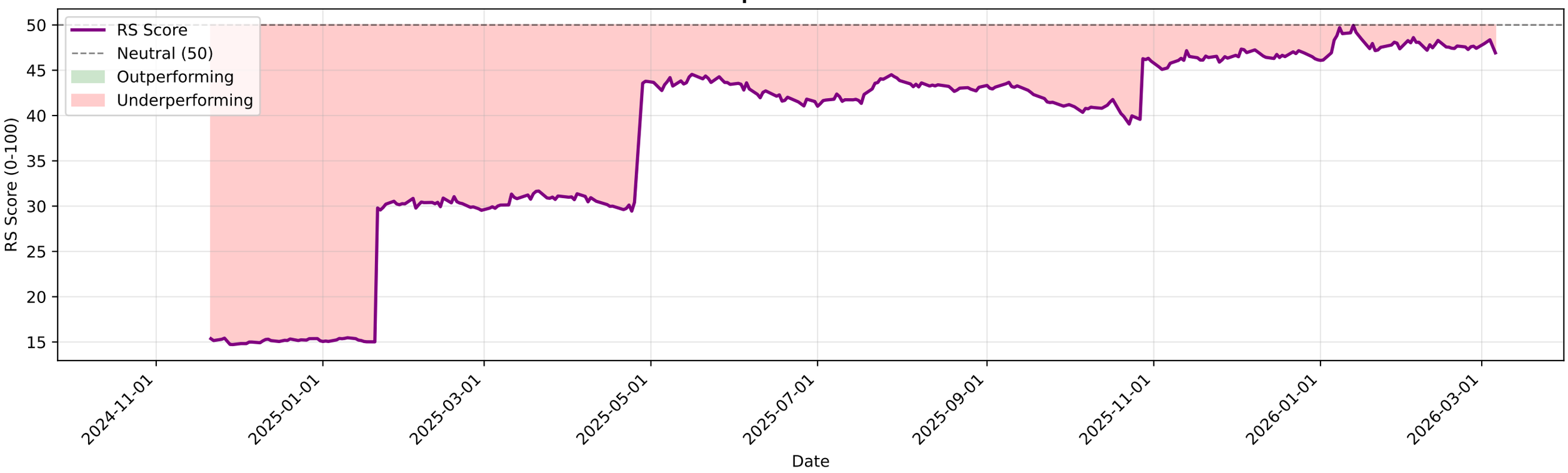

ICICIBANK.NS - EMA Crossover Summary

EMA 20:	1380.47
EMA 50:	1383.71
EMA 200:	1372.57
Trend Status:	**Short-term Downtrend**
Golden Cross Date:	2022-03-09 00:00:00+05:30
Golden Cross Price:	647.44

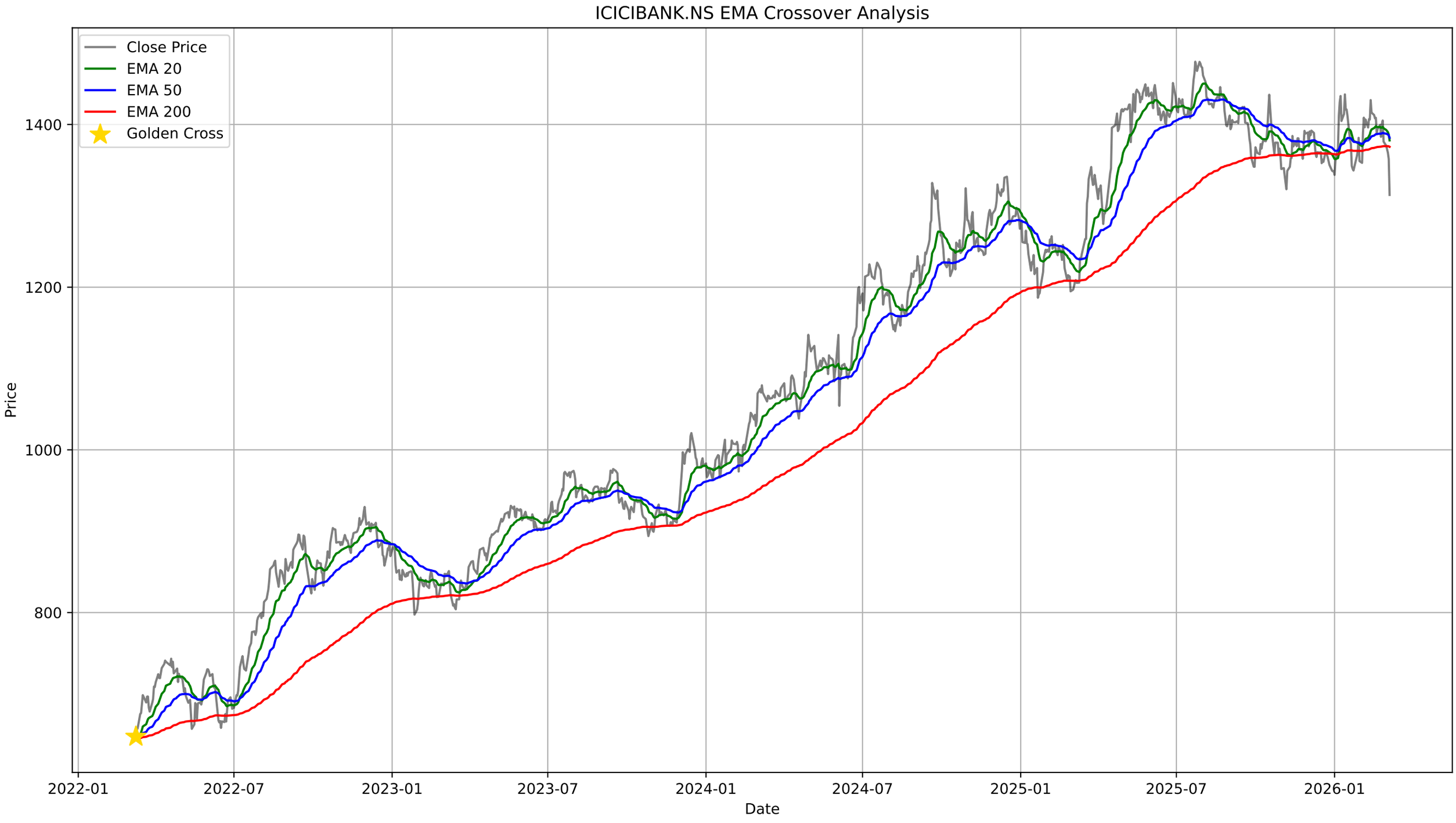
ICICIBANK.NS EMA Crossover Analysis
Close Price
EMA 20
EMA 50
EMA 200
Golden Cross
Price
1400
1200
1000
800
2022-01
2022-07
2023-01
2023-07
2024-01
2024-07
2025-01
2025-07
2026-01
Date

ICICIBANK.NS - Bollinger Bands Summary

Current Price:	1313.40
Upper Band:	1443.53
Middle Band (SMA 20):	1392.46
Lower Band:	1341.38
%B:	-0.2739
Band Width:	0.0734
Status:	Below Lower Band
Signal:	**Buy Signal**
Recent Signal 1:	**Buy Signal at 2026-03-05 00:00:00+05:30**
Recent Signal 2:	**Buy Signal at 2026-03-06 00:00:00+05:30**

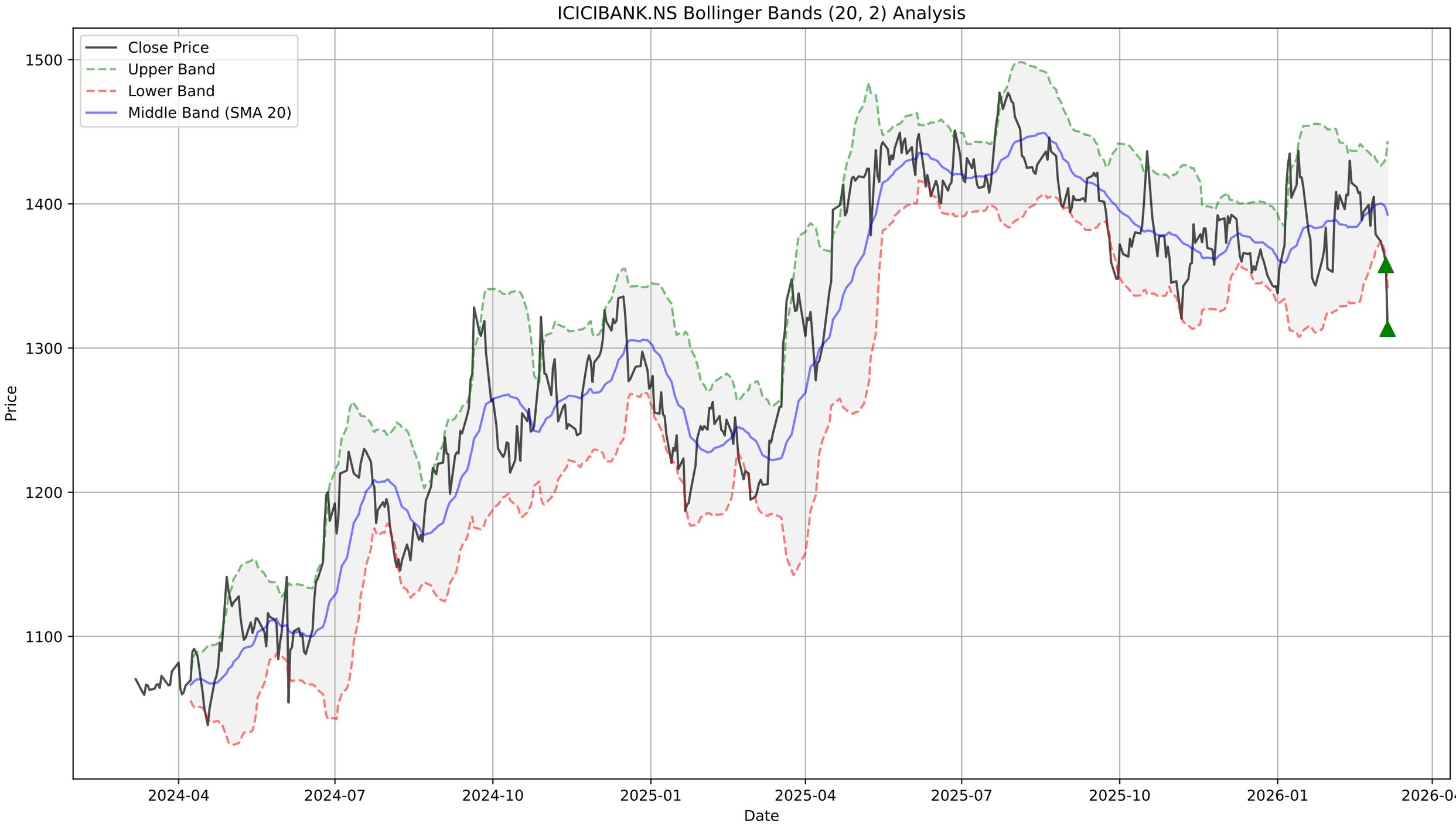
ICICIBANK.NS Bollinger Bands (20, 2) Analysis
Close Price
Upper Band
Lower Band
Middle Band (SMA 20)
Price
1500
1400
1300
1200
1100
Date
2024-04
2024-07
2024-10
2025-01
2025-04
2025-07
2025-10
2026-01
2026-04

ICICIBANK.NS - Supertrend Summary

Status:	**DOWNTREND (Sell)**
Supertrend Value:	1406.94
Signal Identified On:	2026-03-06

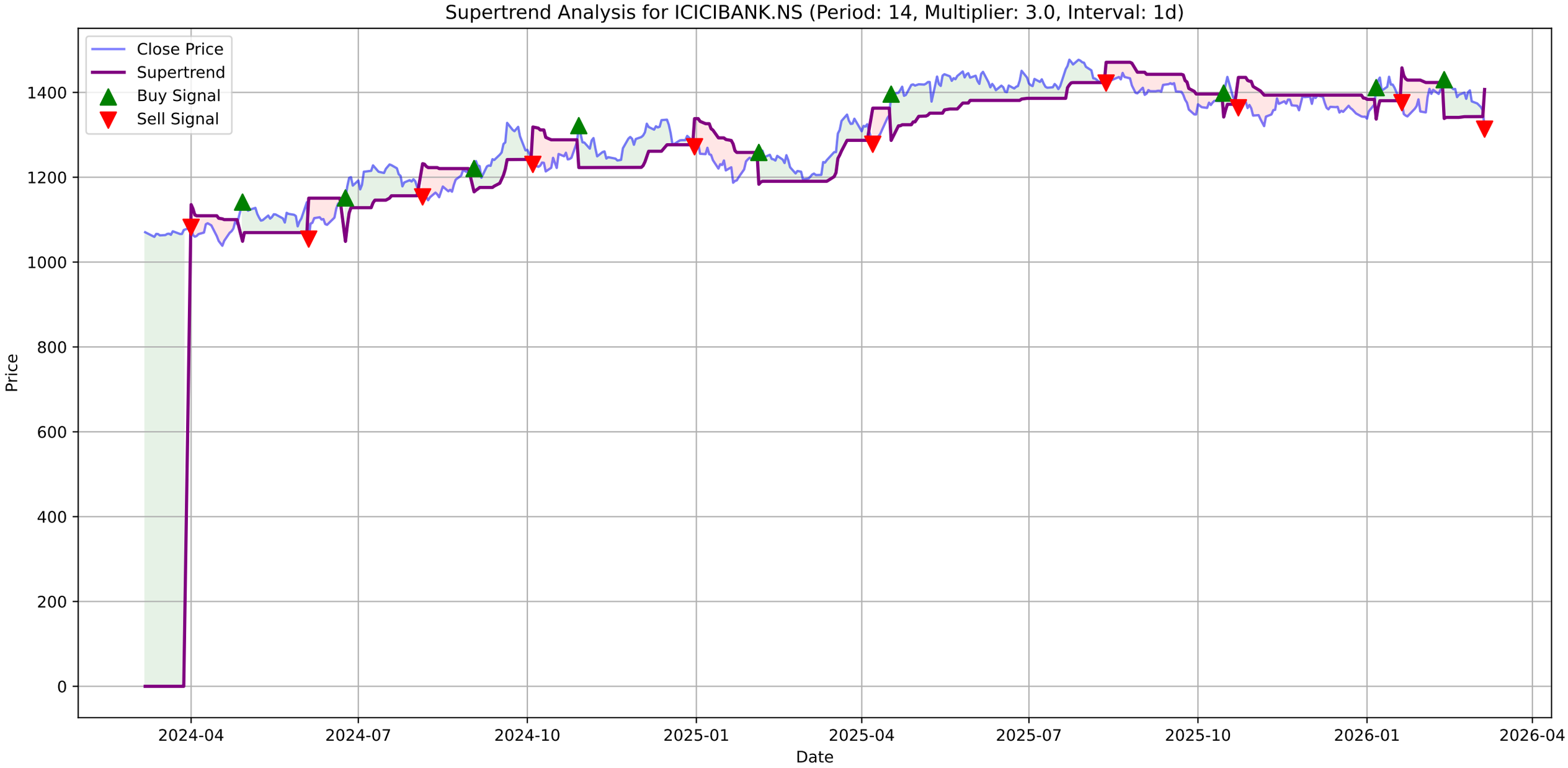
Supertrend Analysis for ICICIBANK.NS (Period: 14, Multiplier: 3.0, Interval: 1d)
Close Price
Supertrend
Buy Signal
Sell Signal
Price
Date
0
200
400
600
800
1000
1200
1400
2024-04
2024-07
2024-10
2025-01
2025-04
2025-07
2025-10
2026-01
2026-04

ICICIBANK.NS - MACD Summary

MACD Line:	-9.59
Signal Line:	-0.92
Histogram:	-8.67
Trend:	**Bearish**
Momentum:	**Strengthening**
Signal:	None

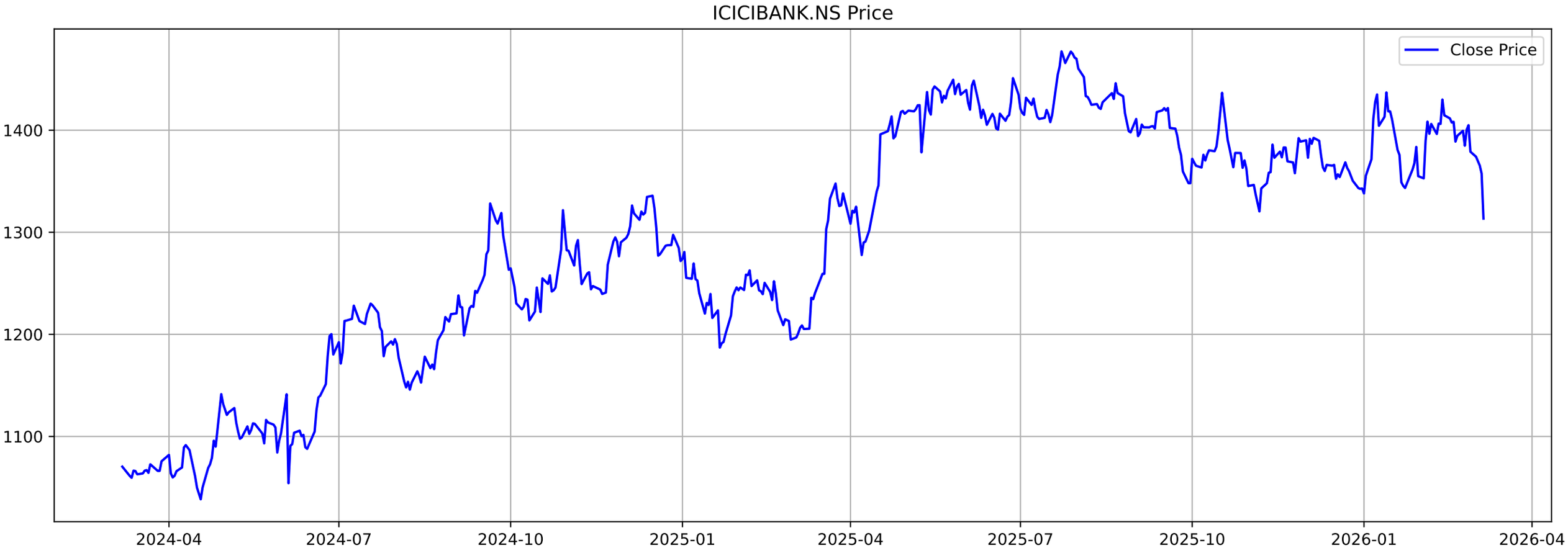
ICICIBANK.NS Price
Close Price
1400
1300
1200
1100
2024-04
2024-07
2024-10
2025-01
2025-04
2025-07
2025-10
2026-01
2026-04

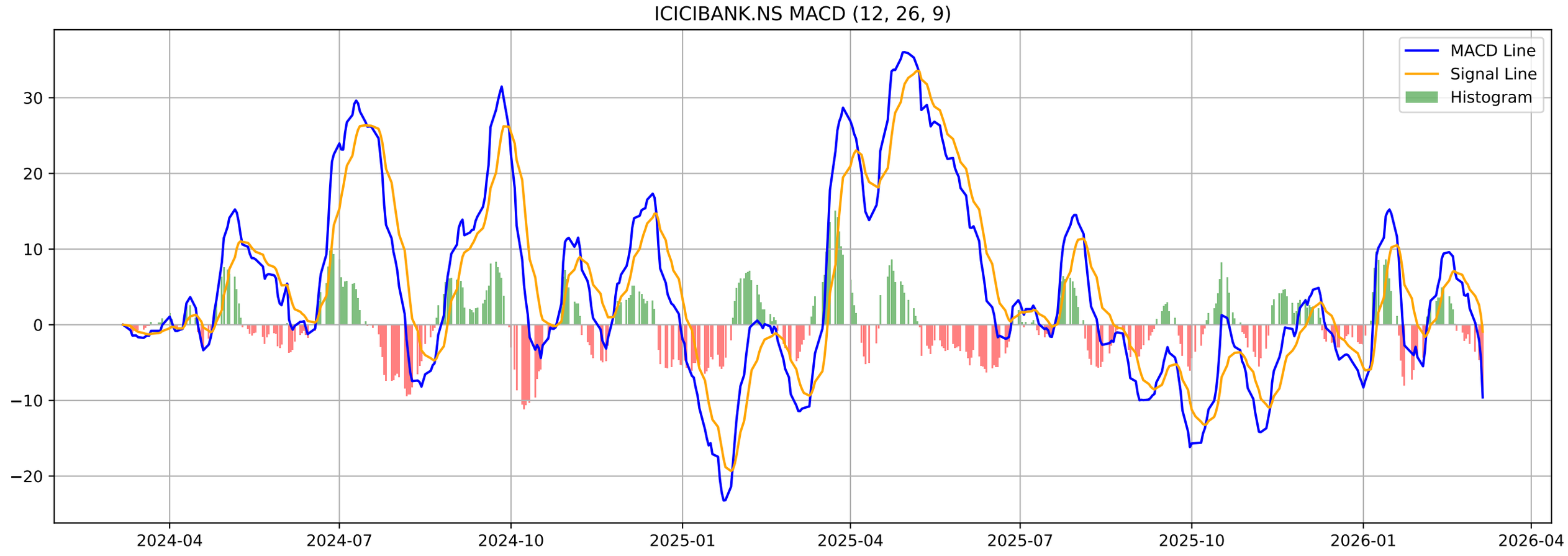
ICICIBANK.NS MACD (12, 26, 9)
MACD Line
Signal Line
Histogram
30
20
10
0
−10
−20
2024-04
2024-07
2024-10
2025-01
2025-04
2025-07
2025-10
2026-01
2026-04

ICICIBANK.NS - Volatility Squeeze Summary

BB Width:	0.0734
ATR:	24.3143
Total Signals:	18
Signal 1:	ATR Contraction at 2025-12-31 00:00:00+05:30 (Price: 1342.90)
Signal 2:	ATR Contraction at 2026-01-01 00:00:00+05:30 (Price: 1338.00)
Signal 3:	ATR Contraction at 2026-01-02 00:00:00+05:30 (Price: 1355.40)
Signal 4:	BB Squeeze + ATR Contraction at 2026-01-05 00:00:00+05:30 (Pr
Signal 5:	BB Squeeze at 2026-03-02 00:00:00+05:30 (Price: 1374.00)

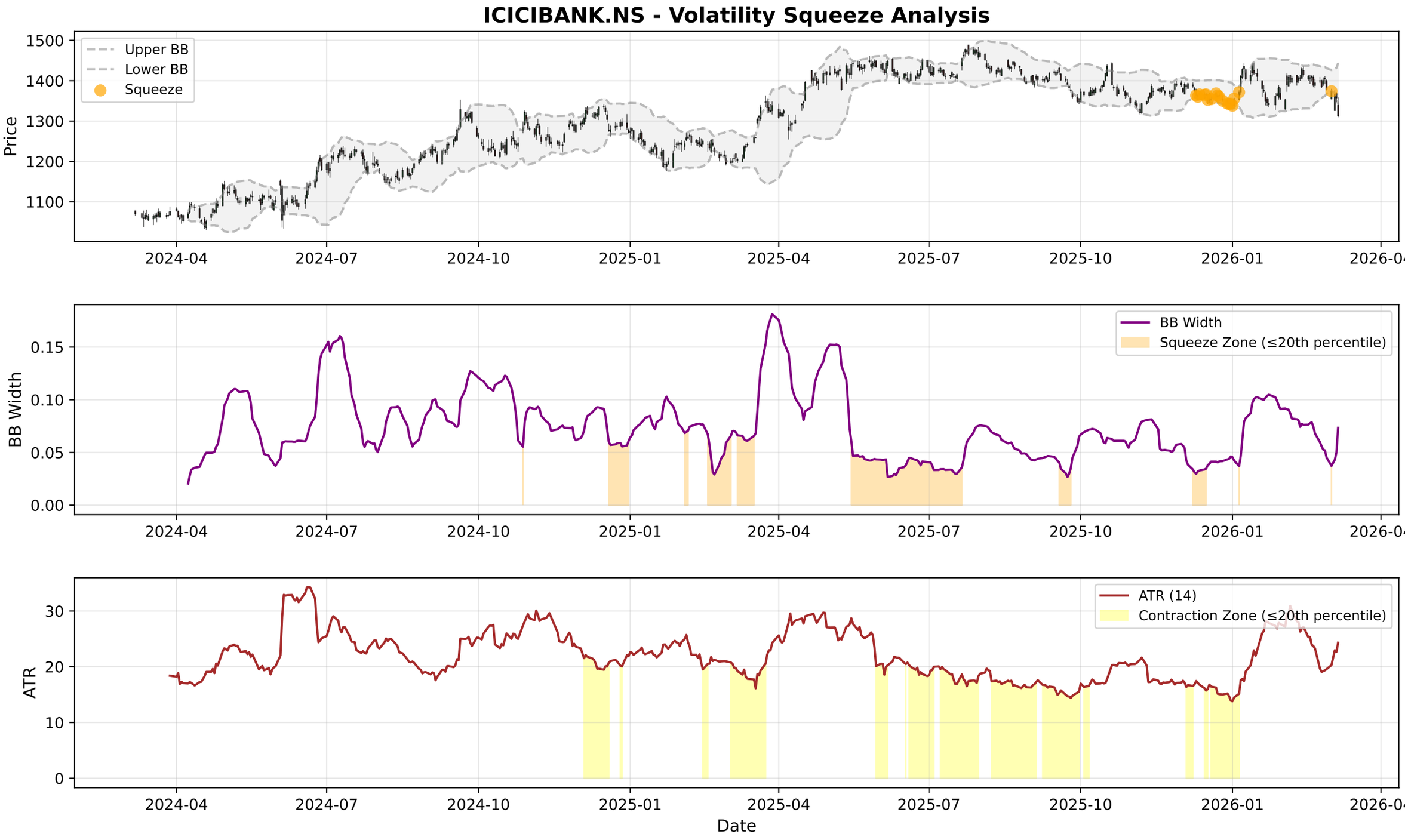
ICICIBANK.NS - Volatility Squeeze Analysis
Upper BB
Lower BB
Squeeze
Price
1500
1400
1300
1200
1100
2024-04
2024-07
2024-10
2025-01
2025-04
2025-07
2025-10
2026-01
2026-04
BB Width
Squeeze Zone (≤20th percentile)
0.15
0.10
0.05
0.00
ATR (14)
Contraction Zone (≤20th percentile)
ATR
30
20
10
0
Date

ICICIBANK.NS - RSI-Volume Summary

Current RSI:	30.27
Current Volume:	22778852
Volume MA 20:	14341630
Bullish Divergences:	0
Bearish Divergences:	6
Bearish Div 1:	Date: 2025-05-26 00:00:00+05:30, Price: 1449.42
Bearish Div 2:	Date: 2025-12-05 00:00:00+05:30, Price: 1392.50

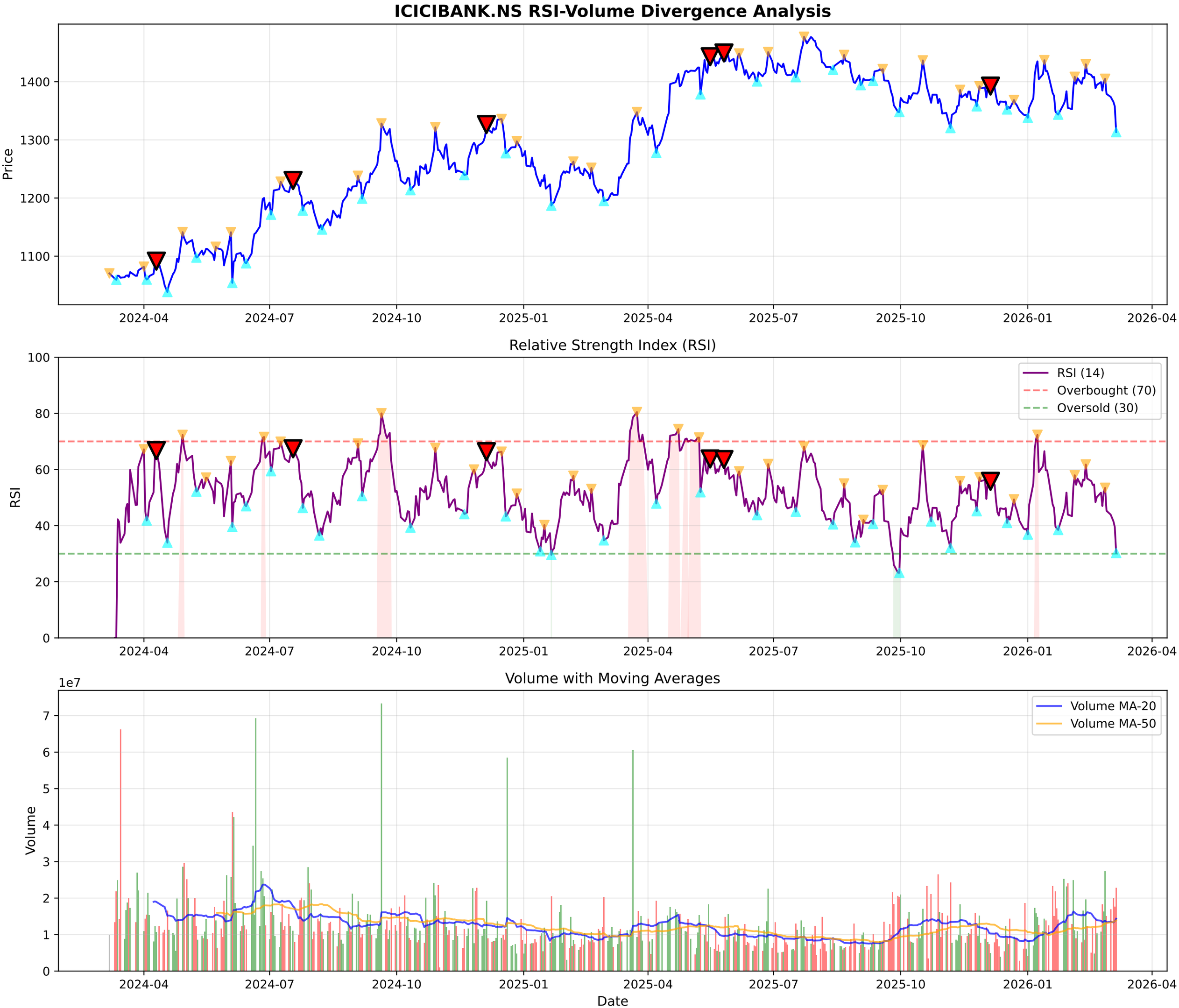
ICICIBANK.NS RSI-Volume Divergence Analysis
Price
1400
1300
1200
1100
2024-04
2024-07
2024-10
2025-01
2025-04
2025-07
2025-10
2026-01
2026-04
Relative Strength Index (RSI)
RSI
100
80
60
40
20
0
RSI (14)
Overbought (70)
Oversold (30)
Volume with Moving Averages
1e7
Volume
7
6
5
4
3
2
1
0
Volume MA-20
Volume MA-50
Date

ICICIBANK.NS - Volume Analysis

═══ VOLUME ANALYSIS ═══:

Status:	**60 Signals Detected**
:	
2026-02-19 [-]:	Distribution Day
2026-02-24 [-]:	Distribution Day
2026-03-02 [-]:	Distribution Day
2026-03-04 [-]:	Distribution Day
2026-03-05 [-]:	Distribution Day

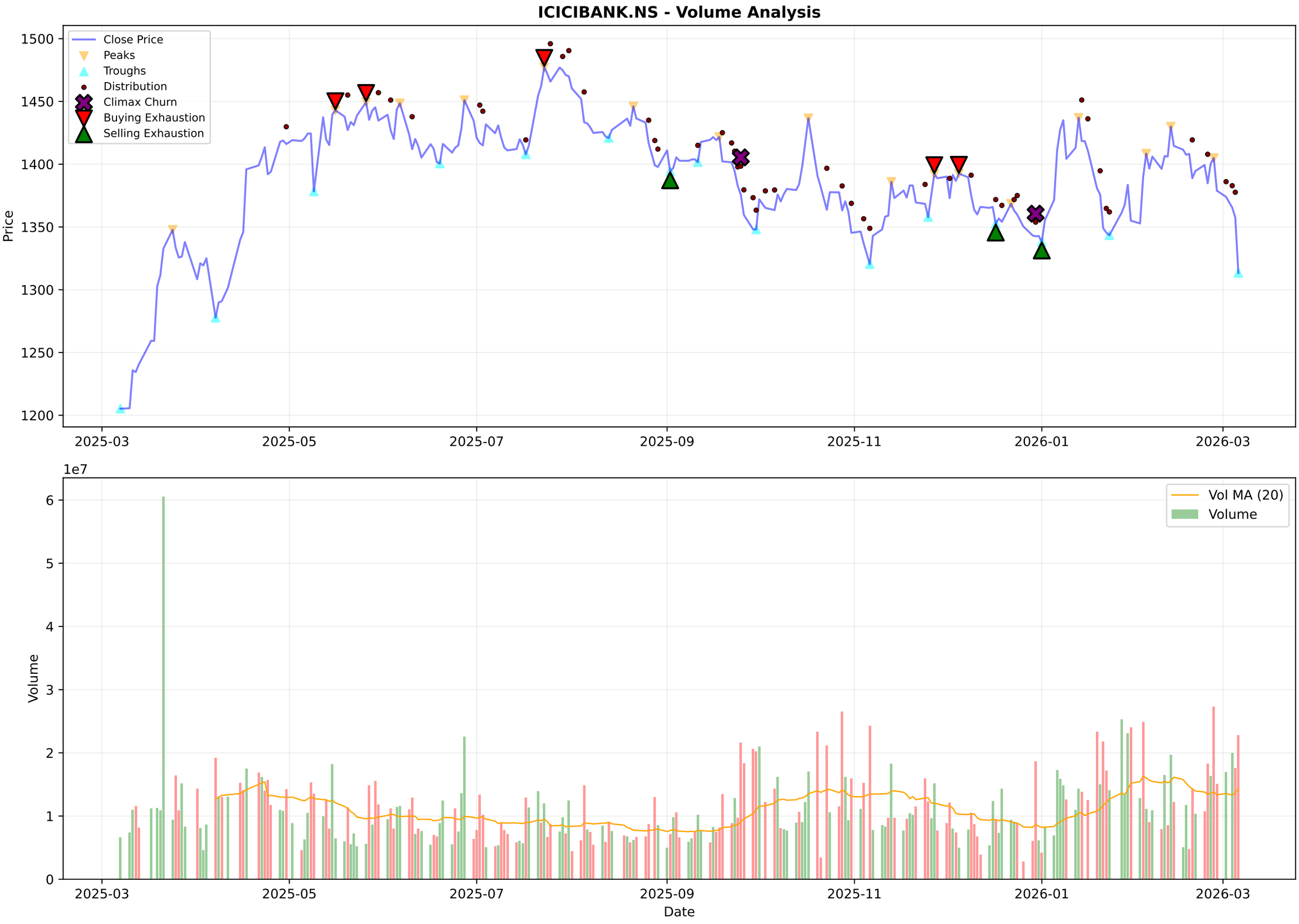
ICICIBANK.NS - Volume Analysis
Close Price
Peaks
Troughs
Distribution
Climax Churn
Buying Exhaustion
Selling Exhaustion
Price
1500
1450
1400
1350
1300
1250
1200
2025-03
2025-05
2025-07
2025-09
2025-11
2026-01
2026-03
1e7
Vol MA (20)
Volume
Volume
6
5
4
3
2
1
0
Date

ICICIBANK.NS - Candlestick Classification Summary

═══ CANDLESTICK CLASSIFICATION ═══:	
Latest Classification:	**Seller Control**
Recent Trend Score (10-day avg):	0.20
:	
Distribution:	
No Control:	107
Buyer Control:	61
Seller Control:	55
Buyer Strong Control:	4
Seller Strong Control:	1

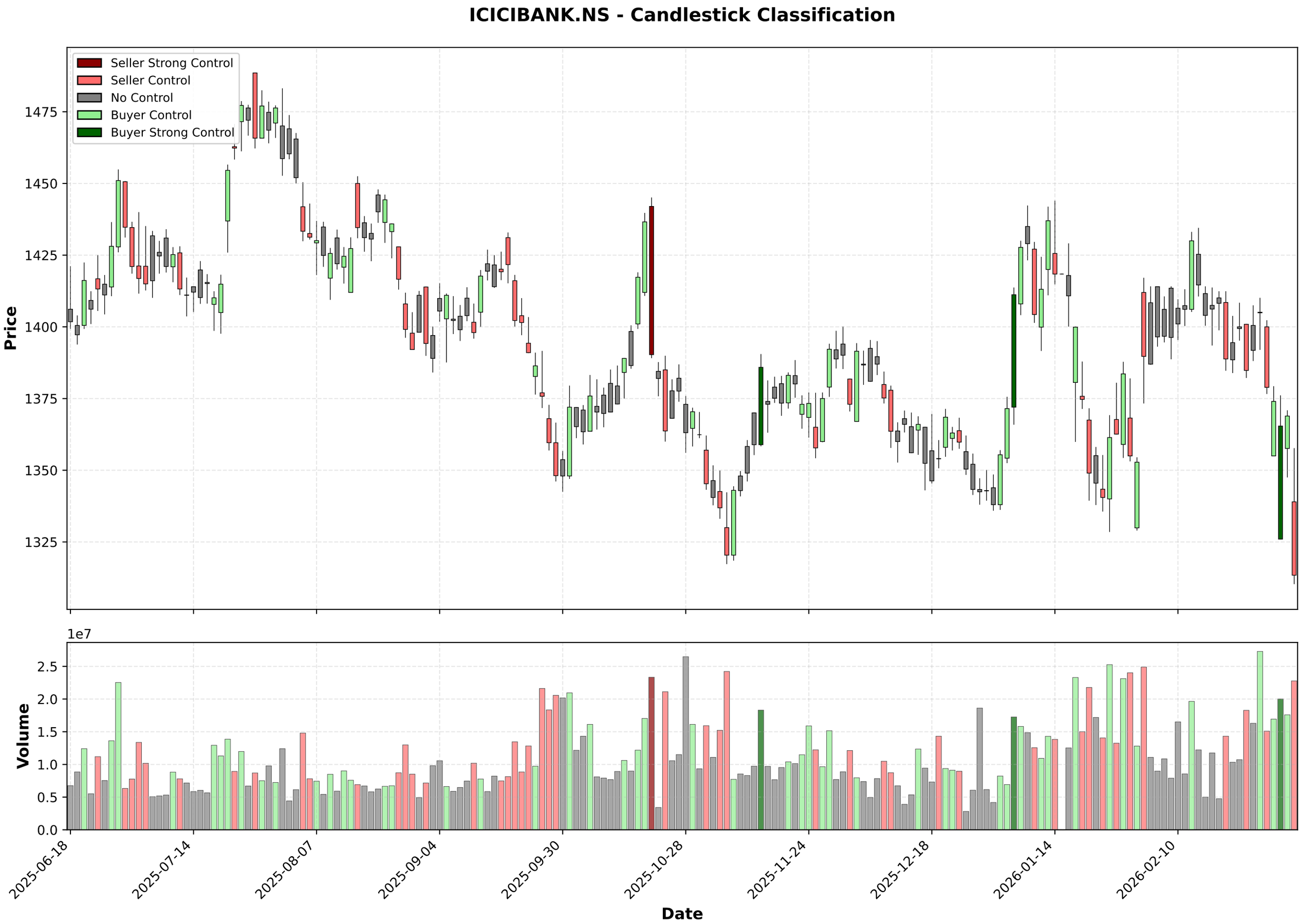
ICICIBANK.NS - Candlestick Classification
Seller Strong Control
Seller Control
No Control
Buyer Control
Buyer Strong Control
Price
1475
1450
1425
1400
1375
1350
1325
1e7
Volume
2.5
2.0
1.5
1.0
0.5
0.0
2025-06-18
2025-07-14
2025-08-07
2025-09-04
2025-09-30
2025-10-28
2025-11-24
2025-12-18
2026-01-14
2026-02-10
Date

Multi-Timeframe Supertrend Analysis

Timeframe	Status	Value	Last Price	Signal Date
1 Week	**DOWNTREND (Sell)**	1457.18	1313.4	2026-01-26
1 Day	**DOWNTREND (Sell)**	1406.94	1313.4	2026-03-06
15 Min	**DOWNTREND (Sell)**	1322.56	1315.1	2026-03-04

Multi-Timeframe MACD Analysis

Timeframe	Trend	Momentum	Signal
1 Week	**Bearish**	Strengthening	Bearish Crossover (Sell)
1 Day	**Bearish**	Strengthening	No Signal
15 Min	**Bullish**	Strengthening	No Signal

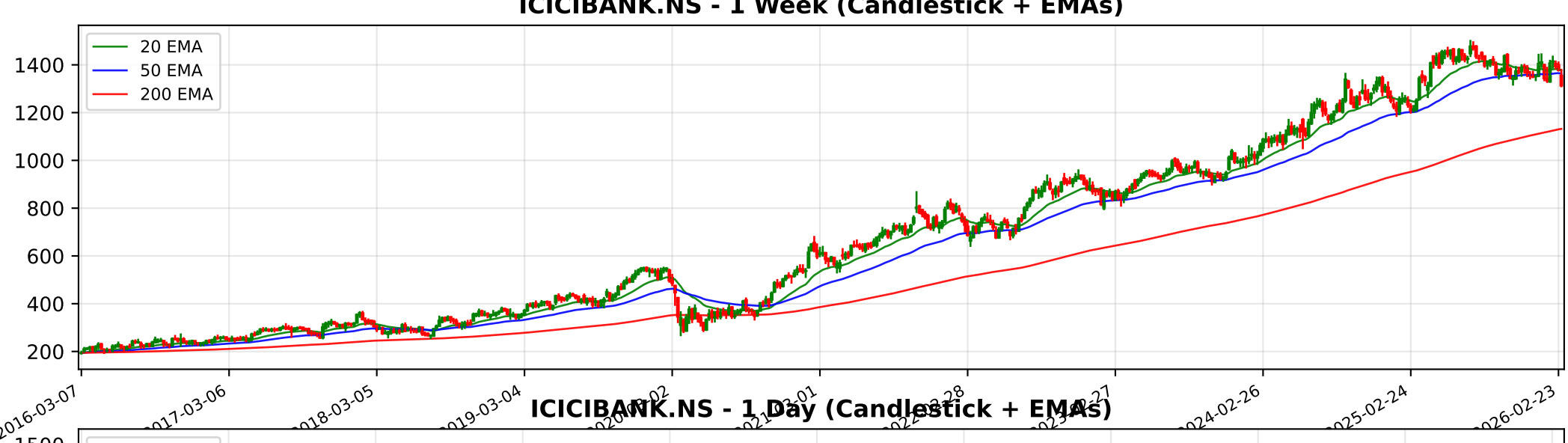
ICICIBANK.NS - 1 Week (Candlestick + EMAs)
20 EMA
50 EMA
200 EMA
1400
1200
1000
800
600
400
200
2016-03-07
2017-03-06
2018-03-05
2019-03-04
2024-02-26
2025-02-24
2026-02-23

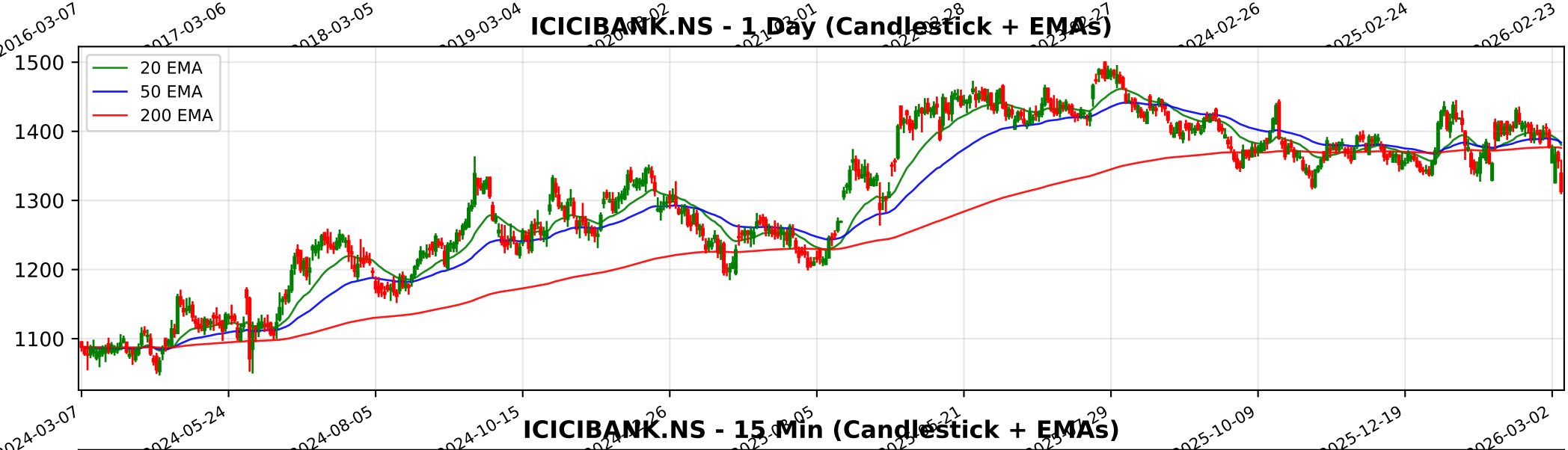
ICICIBANK.NS - 1 Day (Candlestick + EMAs)
20 EMA
50 EMA
200 EMA
1500
1400
1300
1200
1100
2024-03-07
2024-05-24
2024-08-05
2024-10-15
2025-10-09
2025-12-19
2026-03-02

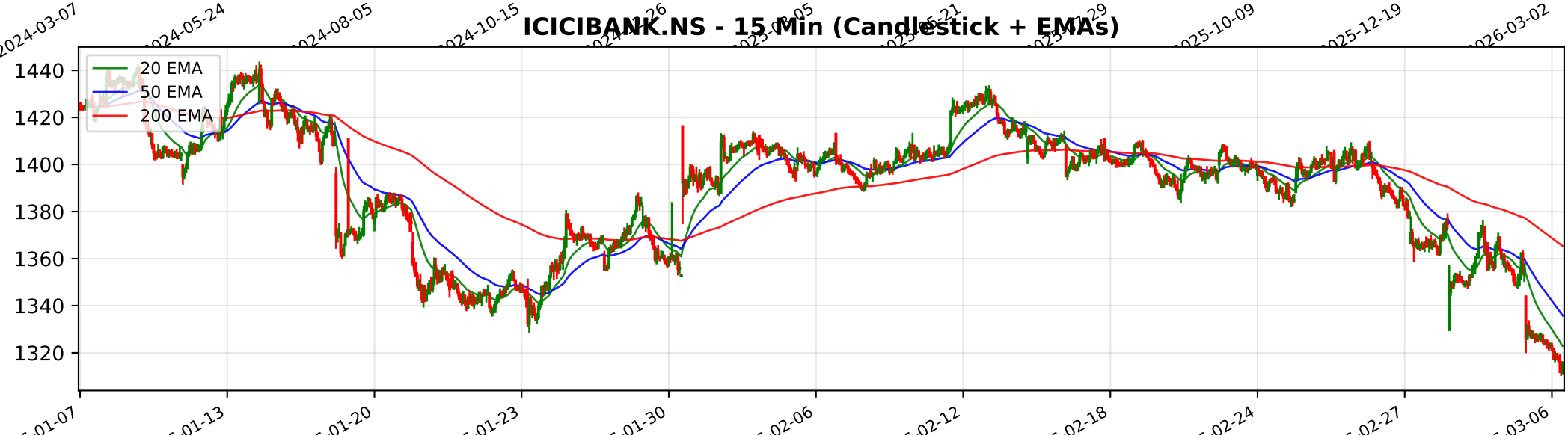
ICICIBANK.NS - 15 Min (Candlestick + EMAs)
20 EMA
50 EMA
200 EMA
1440
1420
1400
1380
1360
1340
1320
01-13
01-20
01-23
01-30
02-06
02-12
02-18
02-24
02-27
03-06

Trendlyne Snapshot - ICICIBANK_main

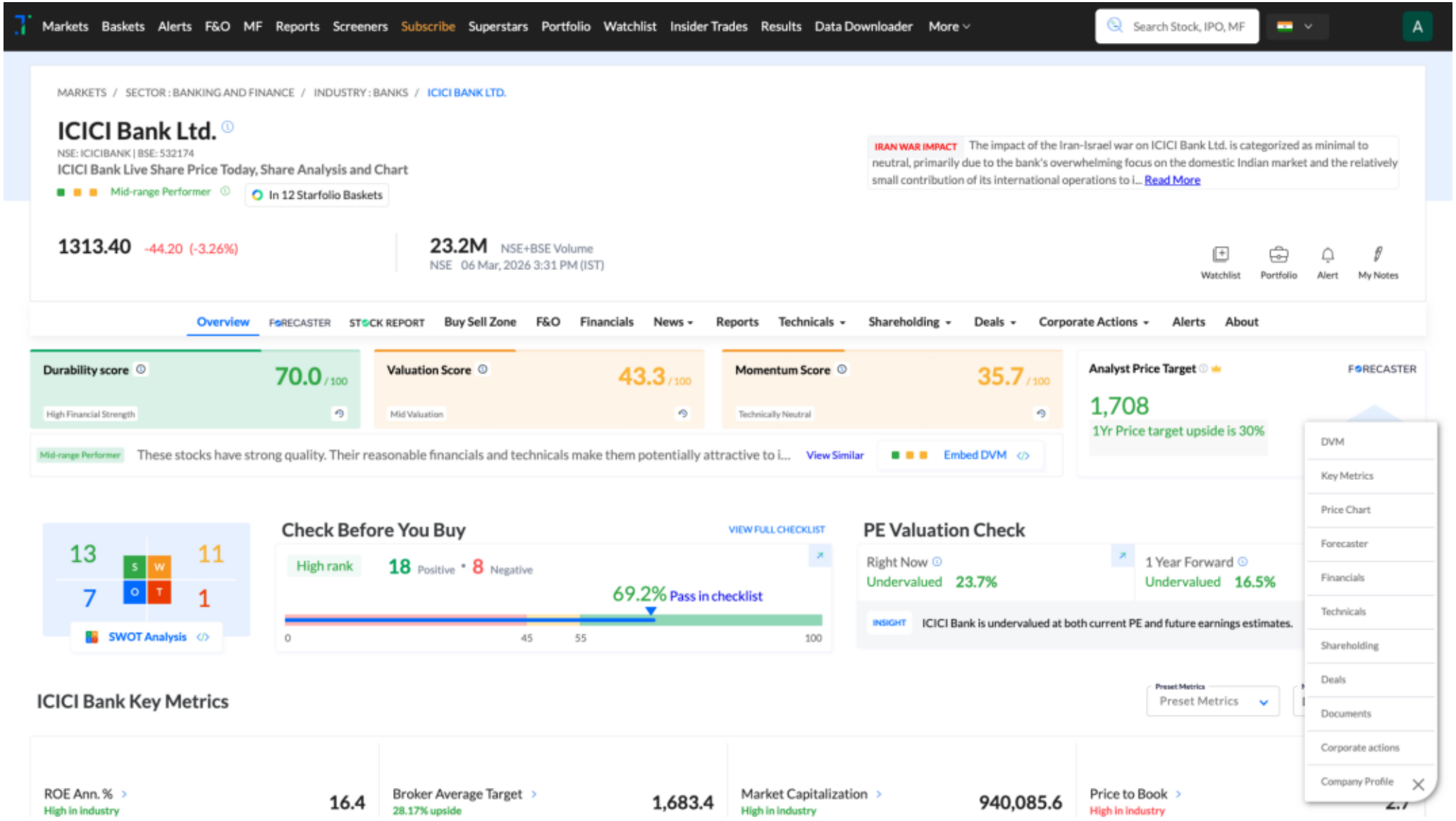

Trendlyne Snapshot - ICICIBANK_forecaster

Markets Baskets Alerts F&O MF Reports Screeners Subscribe Superstars Portfolio Watchlist Insider Trades Results Data Downloader More

Search Stock, IPO, MF

MARKETS / SECTOR : BANKING AND FINANCE / INDUSTRY : BANKS / ICICI BANK LTD.

ICICI Bank Ltd.

NSE: ICICIBANK | BSE: 532174

Mid-range Performer

In 12 Starfolio Baskets

Download real time STOCK REPORT

1313.40 -44.20 (-3.26%)

23.2M NSE+BSE Volume

NSE 06 Mar, 2026 3:31 PM (IST)

Watchlist Portfolio Alert My Notes

Overview FORECASTER STOCK REPORT Buy Sell Zone F&O Financials News Reports Technicals Shareholding Deals Corporate Actions Alerts About

ICICI Bank - ICICIBANK - stock price prediction, stock forecast, target price, analyst ratings from 40 analysts

ICICI Bank has a share price target of Rs 1708, revenue growth forecast of 9.1%, and profit growth estimate of 5.2% for FY26, based on top 40 analyst calls.

ICICI Bank FORECASTER - Analyst Estimates

FORECASTER DASHBOARD

SHARE PRICE TARGET FORECAST

12 MONTH ESTIMATE

↑ HIT ICICI Bank's share price target is above the current price, with an upside of 30.1%

EPS FORECAST

QUARTER ANNUAL

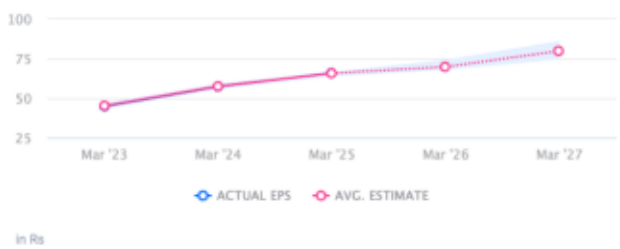

↓ MISS ICICI Bank's EPS was lower than average estimate 2 times in past 3 years

CONSENSUS RECOMMENDATION

40 ANALYST Recommendations

The consensus recommendation from 40 analysts for ICICI Bank is STRONG BUY