© 2026 Stock Research. All Rights Reserved.

Strategic Trading Analysis

Step 1: Audit the Data

- **Data Present:** Comprehensive technical indicators (Daily/Weekly/15m charts, 20/50/200 EMAs, MACD, RSI, Bollinger Bands, Supertrend), volume analysis (distribution days), relative strength metrics (vs. benchmark), and fundamental snapshots (QoQ/YoY growth, PE, ROE).
- **Data Missing:** Real-time order book depth, options open interest data, and a clear fundamental catalyst explaining the recent massive gap-down/selloff (though the technical damage is clear).
- **Confidence Level:** High. The provided report is exhaustive and contains sufficient multi-timeframe technical and fundamental data to make a highly informed positional trading decision.

Step 2: Analyze the Setup

- **Price Structure & Trend:** INFY.NS is in a confirmed, strong downtrend across multiple timeframes. The price recently suffered a severe breakdown, collapsing from the ~1650-1700 zone down to the low 1300s. The stock is trading below all key moving averages (Price < 20 EMA < 50 EMA < 200 EMA), which are fanned out to the downside, indicating sustained bearish control.
- **Momentum & Oscillators:** The stock is extremely oversold. The daily RSI sits at 28.94, and the daily MACD is deep in negative territory (-70.24). While the MACD histogram shows a slight positive uptick (2.92) suggesting decelerating bearish momentum, this typically points to a short-term "dead-cat bounce" or mean reversion rather than a structural trend reversal.
- **Volume & Relative Strength:** The report flags 42 recent distribution days, highlighting heavy institutional selling pressure. Furthermore, the Relative Strength classification has downgraded to "Weakening Leader," with the stock underperforming both the Nifty 50 and its sector.
- **Confluence:** There is no bullish confluence. The fundamental deceleration (QoQ net income dropping -10.97%) aligns with the technical breakdown. Catching a falling knife in a primary downtrend severely violates risk-averse positional trading principles.

Step 3: Formulate the Recommendation

Based on the severe structural damage and lack of trend reversal confirmation, I advise **NO**-you should not enter this stock right now.

Why invalid: The setup lacks a defined base or accumulation pattern. Entering now is purely predictive (bottom-fishing) rather than reactive to a confirmed trend change. Overhead supply will be massive, as trapped buyers will likely sell into any 5%-15% relief rally, making upside friction high.

Conditional Plan (If you wish to monitor for a future reversal):

- **Condition to Buy:** Wait for the stock to stop falling, build a consolidation base, and break out above the 50-day EMA with above-average volume. The Daily Supertrend (currently 1434.17) must also flip to a "BUY" status.
- **Entry Price:** ~INR 1475.00 (Requires a daily close above the 50-day EMA and current Supertrend resistance to confirm a genuine shift in character).
- **Stop Loss:** ~INR 1350.00 (A hypothetical level placed below the right shoulder or higher-low of the new base that would form prior to the breakout).
- **Take Profit:** ~INR 1600.00 (Targeting the bottom of the prior breakdown gap/heavy resistance zone, offering an ~8.5% upside from the conditional entry).

Candlestick Classification Analysis

Stock Analysis Report

© 2026 Stock Research. All Rights Reserved.

As a seasoned Candlestick Trader utilizing your proprietary classification system, I have analyzed the "Candlestick Classification" chart (Page 21) and the corresponding summary data (Page 20) for INFY.NS.

Here is my professional interpretation of the price action and my prediction for future price movement based strictly on your algorithm's logic.

1. The Macro Context & The Breakdown

Looking at the right side of the chart on Page 21, the most glaring technical event is the violent breakdown that occurred in early February 2026. * **The Catalyst Candle:** Right before the massive gap down, we see a prominent **Dark Red (-2) "Seller Strong Control"** candle. According to your logic, this candle had a massive base score (>1.5 ATR body), closed near its extreme lows (Step 2), and had an aggressive volume multiplier (Step 4). * **The Aftermath:** This was followed by a sheer cliff drop where volume spiked massively (huge red volume bars). The institutional conviction to sell was undeniable.

2. Recent Price Action: The "No Control" Zone

After a severe drop from the ~1650 levels down to the ~1300 region, the price has entered a tight consolidation phase at the bottom. * **Current Classification:** As noted on Page 20, the latest classification is **"No Control" (0)**, which is visually confirmed by the cluster of Grey candles at the far right of the chart.* **Algorithmic Interpretation:** * **Step 1 (Base Score):** The bodies of these recent candles are very small relative to the ATR (<0.5 ATR). * **Step 3 (Wicks):** We are seeing wicks on both sides of these small bodies, indicating failed attempts by both buyers to rally the price and sellers to push it immediately lower. * **Step 4 (Volume):** The volume bars at the bottom have dried up significantly compared to the sell-off phase. The low volume acts as a negative multiplier (0.6x), draining any lingering directional score back to 0.* **10-Day Trend Score:** The 10-day average score is **-0.20**. This means the micro-trend is flat but slightly leaning towards the sellers. Buyers are completely absent.

3. Volume-Price Divergence

Your algorithm correctly emphasizes that *"Price without volume is half the story."* If this were a true market bottom or accumulation phase, we would expect to see **Light Green (+1) or Dark Green (+2)** candles emerging on *high volume* (triggering your 1.2x volume multiplier) as smart money buys the dip. Instead, we see a complete absence of buyer conviction. The volume was immense during the downward crash but is practically non-existent during this sideways movement.

Predictive Outlook & Future Price Movement

Based on the candlestick classification system, **the future price movement leans heavily bearish.**

1. **Short-Term (Next few days):** Expect continued choppy, sideways movement. The dominance of "0" (No Control) candles suggests extreme indecision. Neither buyers nor sellers are currently committing capital.
2. **Medium-Term (Next few weeks):** The path of least resistance is **DOWN**. This current phase is a classic "bear flag" or "dead cat bounce" consolidation. Because the dominant preceding force was a high-volume Seller Strong Control (-2) wave, and there has been absolutely zero Buyer Control (+1/+2) confirmation to

© 2026 Stock Research. All Rights Reserved.

establish a floor, the sellers remain in macro control. Price is simply resting before the next leg lower.

Trader's Action Plan:

- **Bearish Continuation:** Watch for the next **Light Red (-1) or Dark Red (-2)** candle that breaks below the recent consolidation lows (~1280 level). If that candle prints with a high volume multiplier, it is a high-probability short-selling signal indicating the next wave of distribution has begun.
- **Bullish Invalidation (What could change my mind):** I would not touch this stock from the long side until your script prints a **Dark Green (+2) Buyer Strong Control** candle on a high-volume multiplier, closing near its highs. Until the algorithm proves buyers have violently stepped in to take control, the trend remains bearish.

News & Analyst Targets

Here is the latest research and analysis on Infosys Limited (INFY) based on news and market updates for the week ending March 8, 2026.

1) Latest News for INFY This Week

- **Expansion of AI Collaborations:** On March 3, 2026, Infosys and Intel announced an expanded strategic collaboration to accelerate enterprise AI deployments. The partnership integrates Infosys Topaz Fabric with Intel's high-performance compute platforms to optimize AI architectures for mission-critical uses. This comes closely after a similar strategic enterprise AI partnership with Anthropic in mid-February.
- **Heavy Put Option Activity:** As of March 5-6, 2026, Infosys has seen a massive surge in bearish put option activity for the upcoming March 30 expiry. The INR 1300 strike price was the most actively traded, signaling that investors are either aggressively hedging or taking speculative bearish bets amid near-term volatility and recent drops near its 52-week low.
- **ESG Leadership:** On March 4, 2026, the Hurun India Impact 50 report named Infosys one of the top leaders in the "India Sustainable Companies 2026" rankings, commending its transition to net-zero, green campuses, and measurable decarbonization pathways.
- **Sector Rebound Relief:** After a sharp global tech sell-off in late February, Infosys and other IT stocks saw a strong intraday rally this week. The rebound tracked a resilient US market where tech stocks advanced despite the ongoing US-Iran conflict.

2) Upgrades and Downgrades from Brokerages

- **Jefferies (Downgrade):** In a sweeping sectoral note on February 23, 2026, Jefferies significantly downgraded Infosys from **'Buy' to 'Hold'** and slashed its price target from INR 1,880 to INR 1,290. They cited structural risks from artificial intelligence potentially cannibalizing traditional managed services, which account for a large portion of Infosys's revenue.
- **MarketsMojo (Downgrade):** The quantitative research platform recently downgraded Infosys's Mojo Grade from 'Buy' to 'Hold', factoring in the declining growth estimates and technical weakness.
- **Domestic Brokerages (Reiterated Buys):** Despite the AI anxiety, domestic brokerages like Motilal Oswal and Nuvama have kept their optimistic stance on Infosys, maintaining **'Buy'** ratings. They believe that the recent sharp correction in IT stocks is overdone and view Infosys as a net beneficiary of AI deployment. Morgan Stanley also maintained an **'Equal Weight'** rating.

3) Other News Directly or Indirectly Impacting INFY

- **The "AI Anxiety" Hollowing Out IT Services:** A major narrative impacting Infosys is the growing fear that generative AI will automate routine software maintenance and managed services-a core business for Indian IT. This fear drove the Nifty IT index down by nearly 20% in February, marking its worst monthly decline in 23 years. TCS and Wipro are also battling the same structural sentiment shift.

© 2026 Stock Research. All Rights Reserved.

- **Macroeconomic Tailwinds (US Data & Rupee):** Providing a counterbalance to the AI fears, the latest US services purchasing managers' index (PMI) data showed services activity expanding at its fastest pace since mid-2022, alongside easing inflation. Additionally, a sharply weaker Indian Rupee is benefiting export-heavy Indian IT companies directly on their bottom line.
- **Geopolitical Tensions:** The ongoing US-Iran conflict has spiked crude oil prices and created market jitters. While this usually hurts emerging markets, US tech stocks (and subsequently Indian IT ADRs) have proven surprisingly resilient as investors seek safe havens in large-cap tech names.

4) Latest Targets from Analyst Community and Brokerages

Below is a compilation of the most recent 2026 ratings and price targets from top brokerages covering Infosys (INFY):

Brokerage / Analyst	Date	Rating	Target Price	Implied Outlook
Jefferies	Feb 23, 2026	Hold (Downgrade)	INR 1,290	Bearish/Cautious due to AI disruptions
Morgan Stanley	Feb 19, 2026	Equal Weight	INR 1,760	Neutral
Motilal Oswal (MOFSL)	Feb 18, 2026	Buy	INR 1,900	Bullish (Sees cyclical recovery)
Nirmal Bang	Feb 18, 2026	Buy	INR 1,864	Bullish (Visibility for FY27)
Nuvama	Feb 18, 2026	Buy	INR 1,850	Bullish (AI fears are exaggerated)
Stifel (US ADR)	Feb 18, 2026	Hold	$17.00	Neutral/Cautious
TD Cowen (US ADR)	Jan 15, 2026	Hold	~$18.33*	Neutral
BMO Capital (US ADR)	Jan 15, 2026	Market Perform	~$18.33*	Neutral

**Note: The $18.33 represents the consensus average price target between TD Cowen, BMO Capital, and Stifel for the US-listed ADRs (NYSE: INFY).*

Stock Detailed Analysis Report

INFY.NS

Current Price: ₹1308.40

Generated: 2026-03-07 11:38

INFY.NS - 3 Year Daily Price Chart

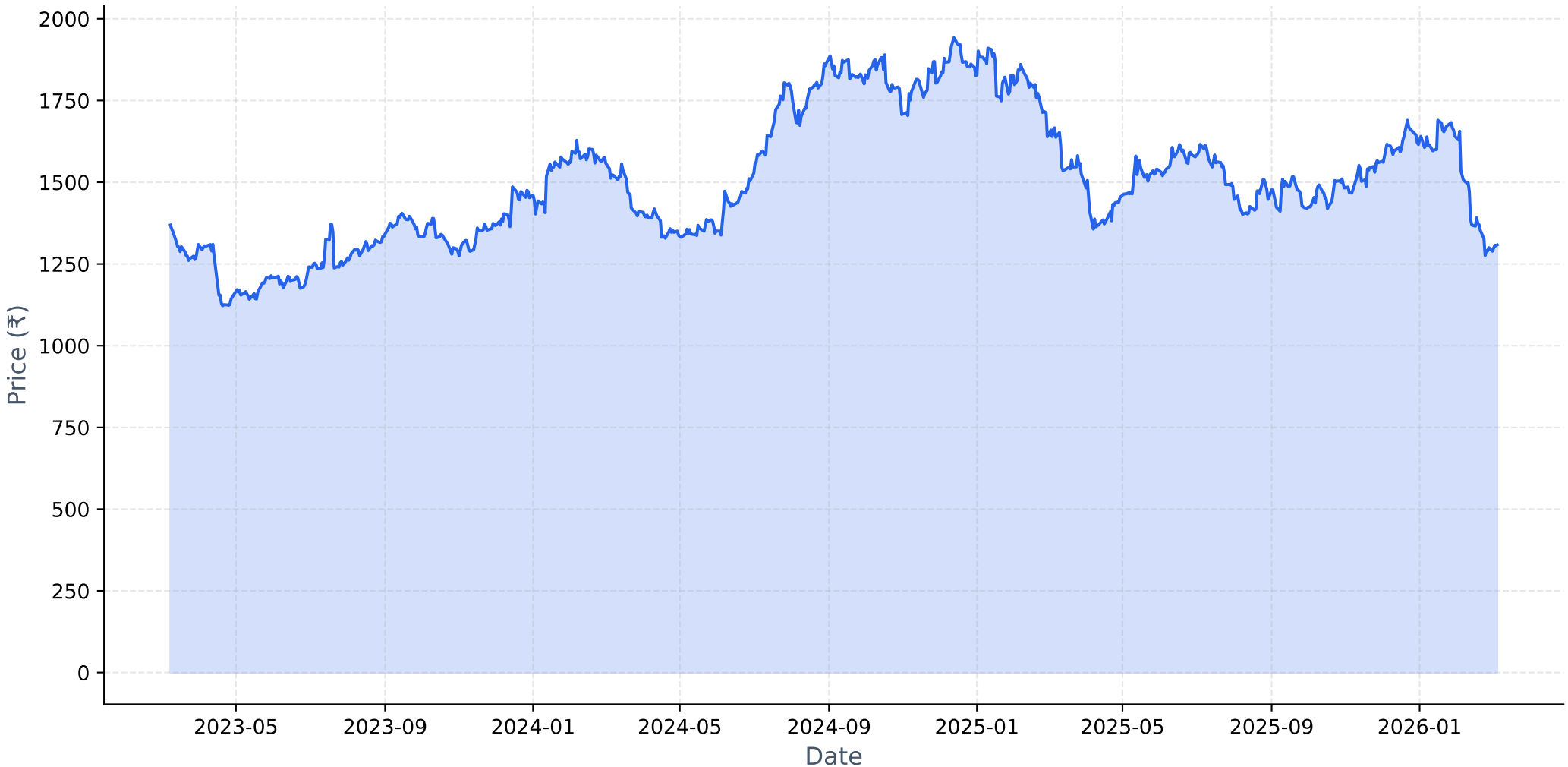

Long-term Fundamental Analysis (4 Years)

Metric	Is Growing?	Accelerating?	1Y Growth	3Y CAGR
Revenue	Yes	No	3.85%	5.73%
Net Income	Yes	No	-0.28%	2.15%
ROE	No	No	-6.03%	-1.85%
EPS	Yes	No	-1.30%	2.78%

Short-term Fundamental Analysis (6 Quarters)

Metric	Is Growing?	Recent QoQ	Avg QoQ
Revenue	Yes	0.45%	0.85%
Net Income	No	-10.97%	-1.66%
ROE	Yes	12.19%	1.15%
EPS	Yes	0.00%	1.75%

INFY.NS - Relative Strength Analysis

═══ OVERVIEW ═══:	
Benchmark Index:	^CNXIT
Sector:	IT
Classification:	**Weakening Leader**
RS Score:	51.6/100
:	
═══ RS RATIOS ═══:	
1M RS:	**1.027 [Leader]**
3M RS:	**1.028 [Leader]**
6M RS:	**1.065 [Leader]**
1Y RS:	**0.991 [Neutral]**
:	
═══ TURNAROUND ANALYSIS ═══:	
Turnaround Status:	**Not Detected**
:	
SIGNAL CRITERIA::	
✗ **Emerging RS:**	**Not accelerating**
✓ **Medium-term Lagging:**	1Y=0.991 (≤1.0)
✗ **Performance Improving:**	**Not improving**

Relative Strength Analysis: INFY.NS vs ^CNXIT
Classification: Weakening Leader

Price Performance Comparison (Normalized)

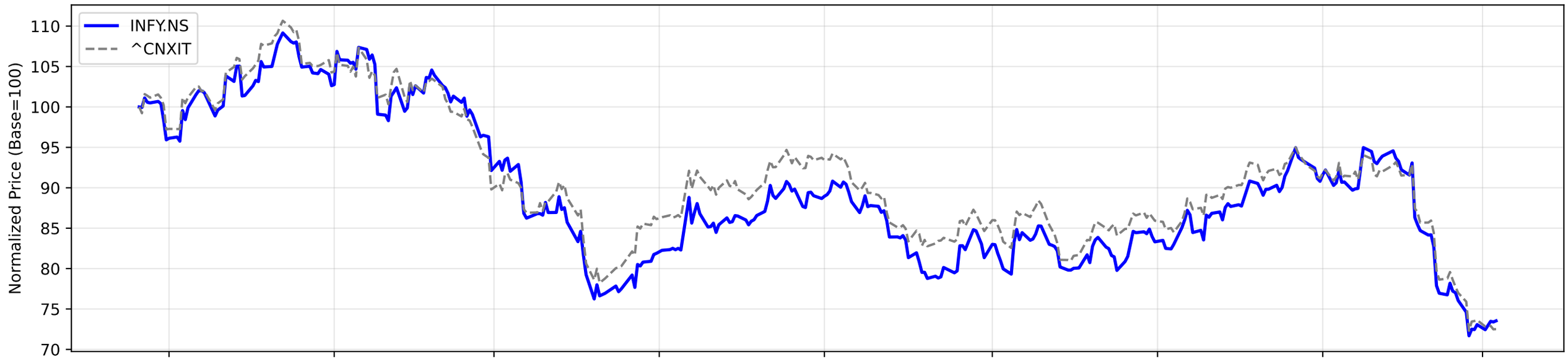

RS Ratio Trends (Multiple Timeframes)

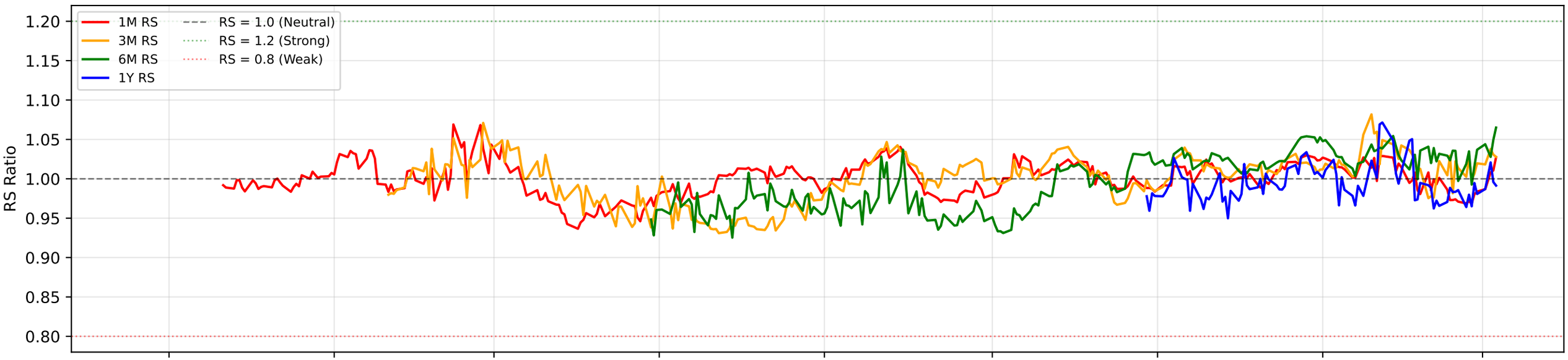

RS Composite Score Timeline

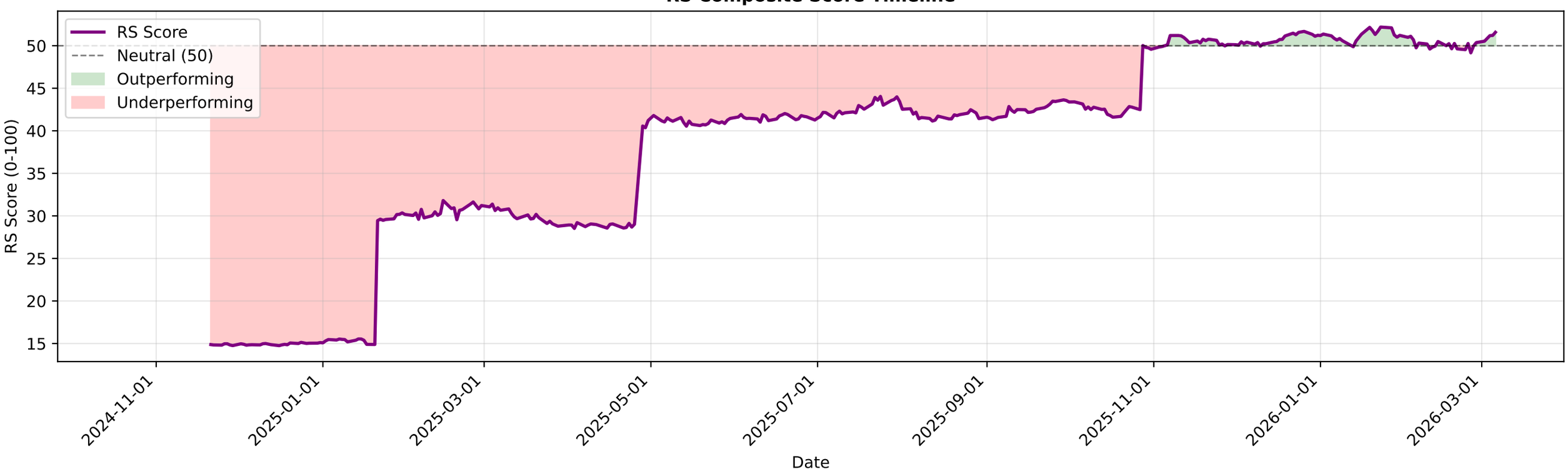

INFY.NS - EMA Crossover Summary

EMA 20:	1371.11
EMA 50:	1465.69
EMA 200:	1532.23
Trend Status:	**Strong Downtrend**

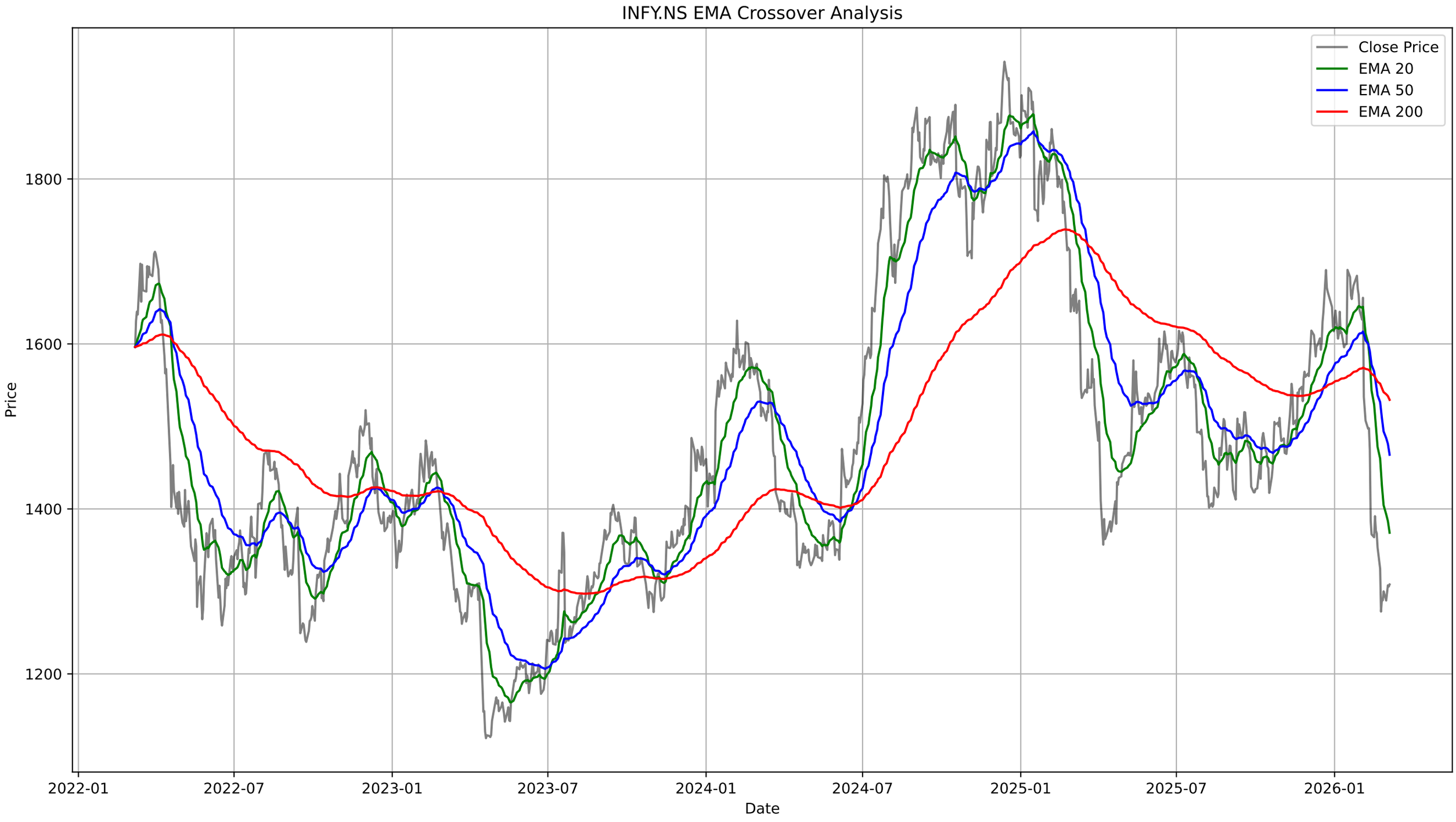
INFY.NS EMA Crossover Analysis
Close Price
EMA 20
EMA 50
EMA 200
Price
1800
1600
1400
1200
Date
2022-01
2022-07
2023-01
2023-07
2024-01
2024-07
2025-01
2025-07
2026-01

INFY.NS - Bollinger Bands Summary

Current Price:	1308.40
Upper Band:	1515.23
Middle Band (SMA 20):	1363.80
Lower Band:	1212.38
%B:	0.3171
Band Width:	0.2221
Status:	Lower Half
Signal:	None
Recent Signal 1:	**Buy Signal at 2026-02-12 00:00:00+05:30**
Recent Signal 2:	**Buy Signal at 2026-02-13 00:00:00+05:30**
Recent Signal 3:	**Buy Signal at 2026-02-16 00:00:00+05:30**

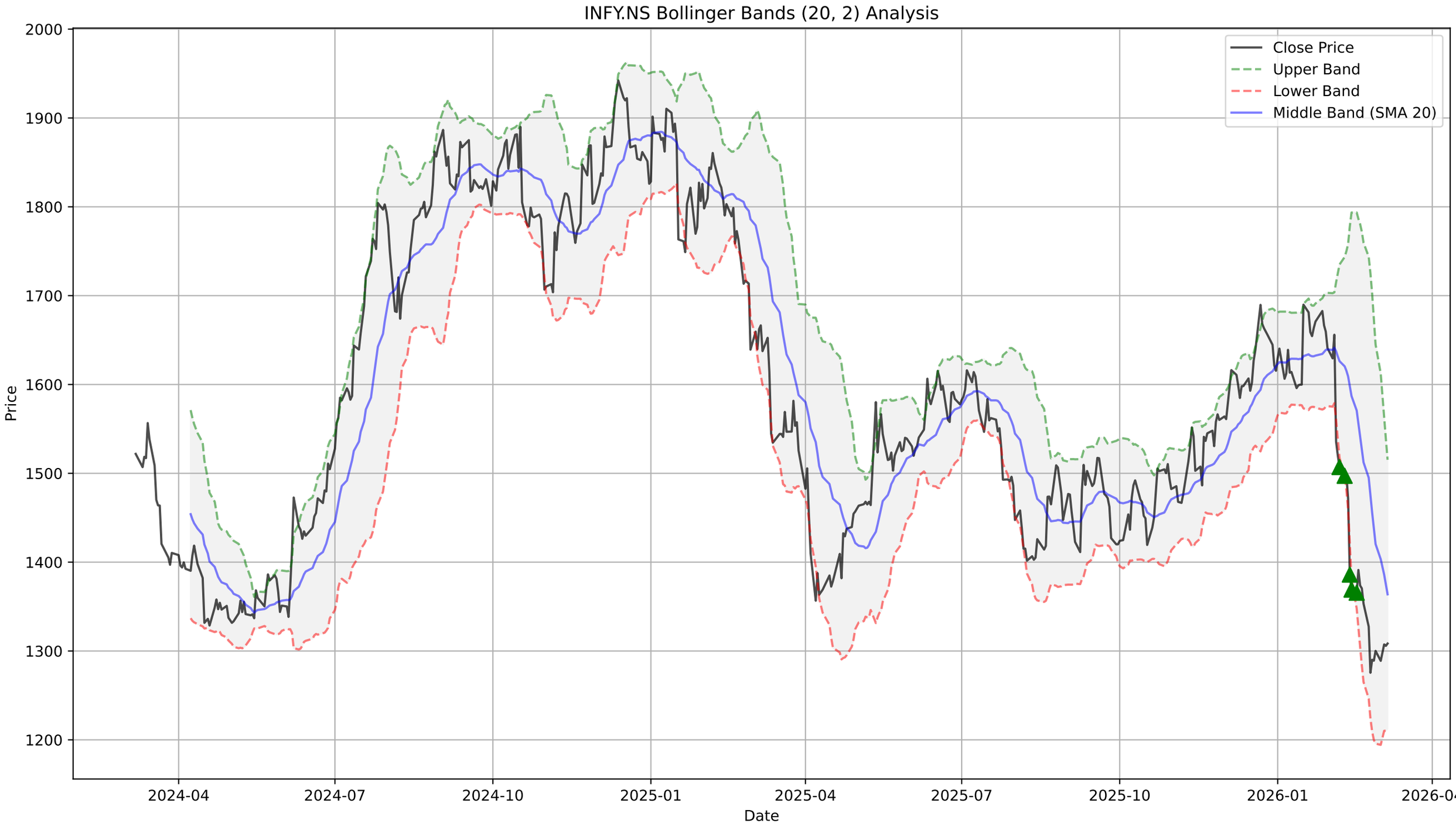
INFY.NS Bollinger Bands (20, 2) Analysis
Close Price
Upper Band
Lower Band
Middle Band (SMA 20)
Price
Date
2000
1900
1800
1700
1600
1500
1400
1300
1200
2024-04
2024-07
2024-10
2025-01
2025-04
2025-07
2025-10
2026-01
2026-04

INFY.NS - Supertrend Summary

Status:	**DOWNTREND (Sell)**
Supertrend Value:	1434.17
Signal Identified On:	2026-02-04

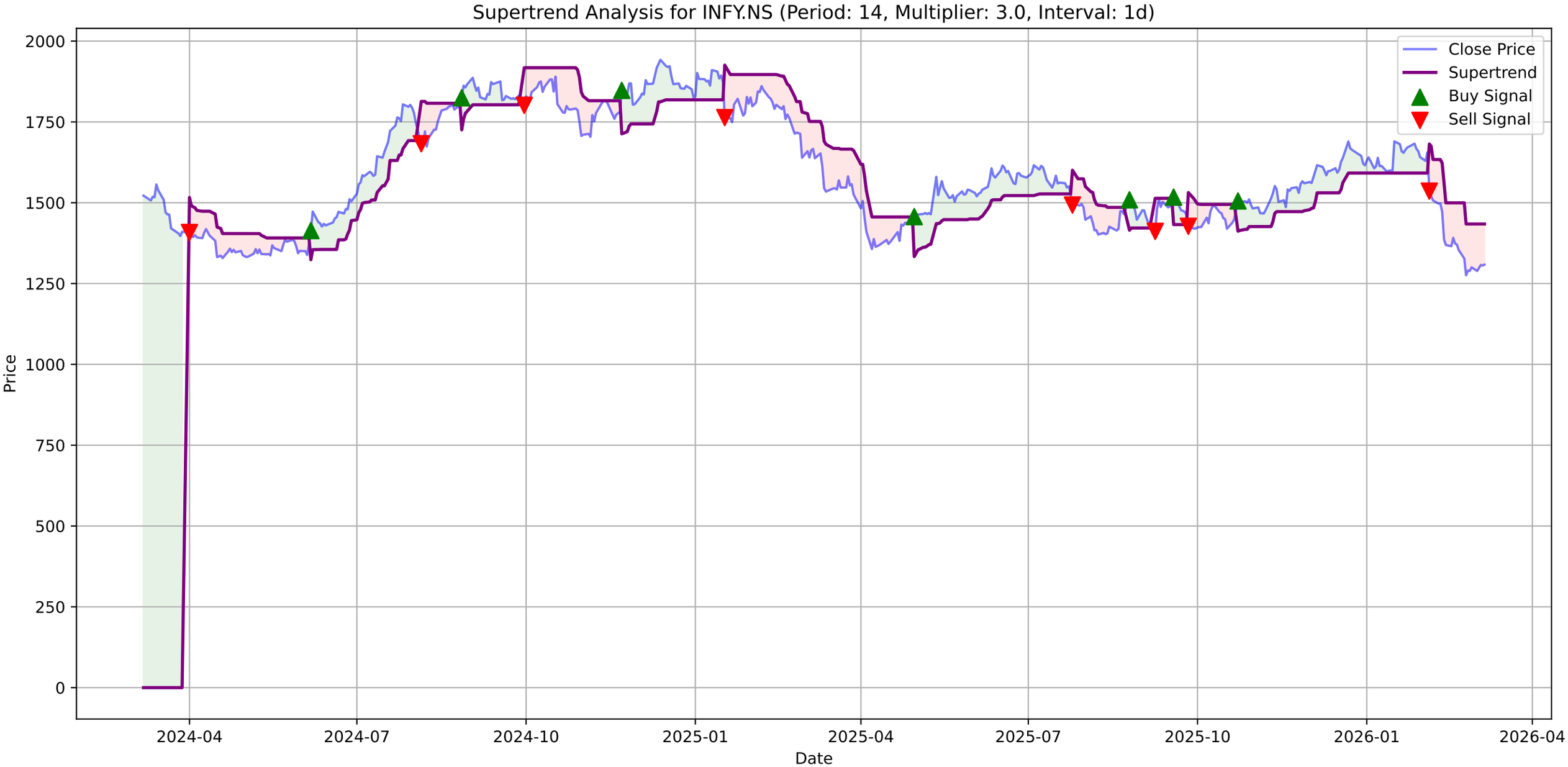
Supertrend Analysis for INFY.NS (Period: 14, Multiplier: 3.0, Interval: 1d)
Close Price
Supertrend
Buy Signal
Sell Signal
Price
Date
2000
1750
1500
1250
1000
750
500
250
0
2024-04
2024-07
2024-10
2025-01
2025-04
2025-07
2025-10
2026-01
2026-04

INFY.NS - MACD Summary

MACD Line:	-70.24
Signal Line:	-73.16
Histogram:	2.92
Trend:	**Bullish**
Momentum:	**Strengthening**
Signal:	None

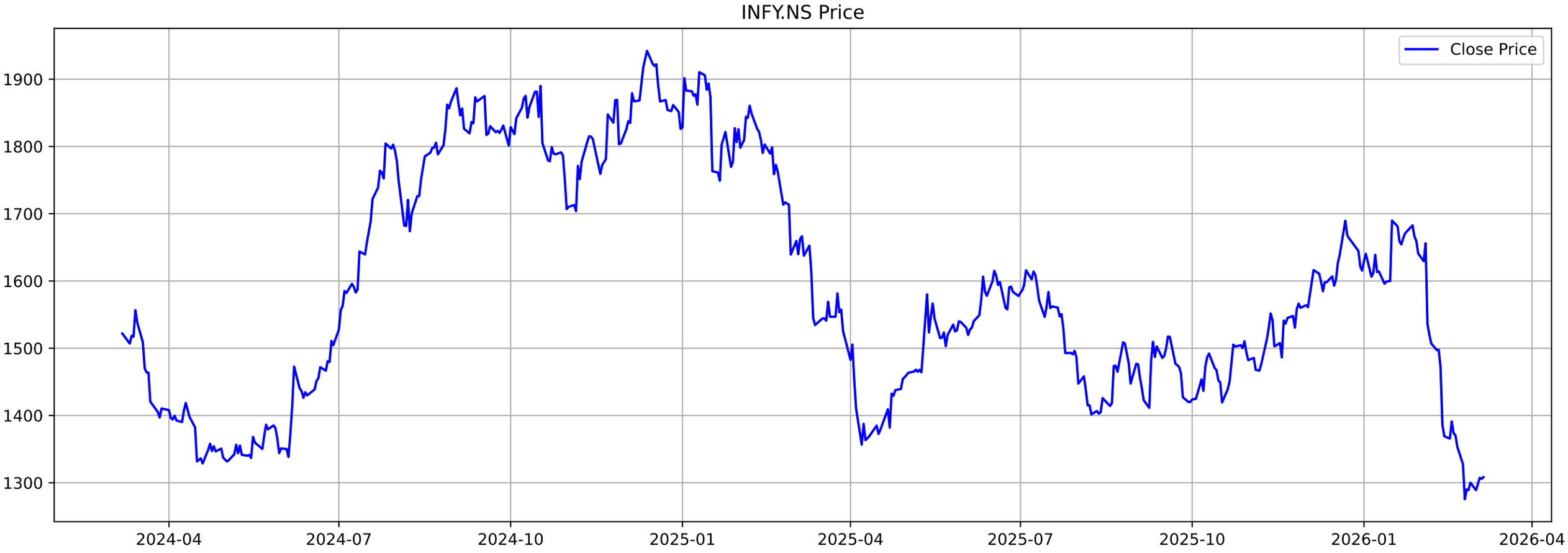
INFY.NS Price
Close Price
1900
1800
1700
1600
1500
1400
1300
2024-04
2024-07
2024-10
2025-01
2025-04
2025-07
2025-10
2026-01
2026-04

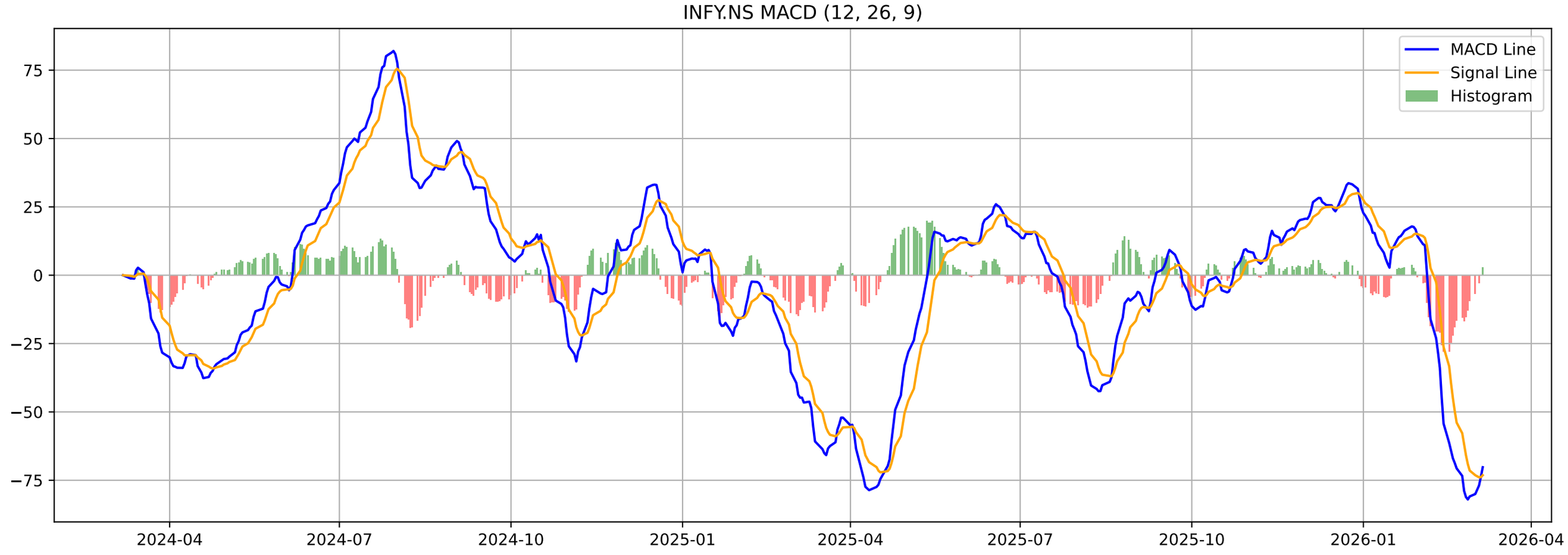
INFY.NS MACD (12, 26, 9)
MACD Line
Signal Line
Histogram
75
50
25
0
−25
−50
−75
2024-04
2024-07
2024-10
2025-01
2025-04
2025-07
2025-10
2026-01
2026-04

INFY.NS - Volatility Squeeze Summary

BB Width:	0.2221
ATR:	39.9643
Total Signals:	16
Signal 1:	BB Squeeze at 2026-01-13 00:00:00+05:30 (Price: 1599.00)
Signal 2:	BB Squeeze at 2026-01-14 00:00:00+05:30 (Price: 1599.80)
Signal 3:	BB Squeeze at 2026-01-15 00:00:00+05:30 (Price: 1599.80)
Signal 4:	BB Squeeze at 2026-01-21 00:00:00+05:30 (Price: 1654.40)
Signal 5:	BB Squeeze at 2026-01-22 00:00:00+05:30 (Price: 1663.50)

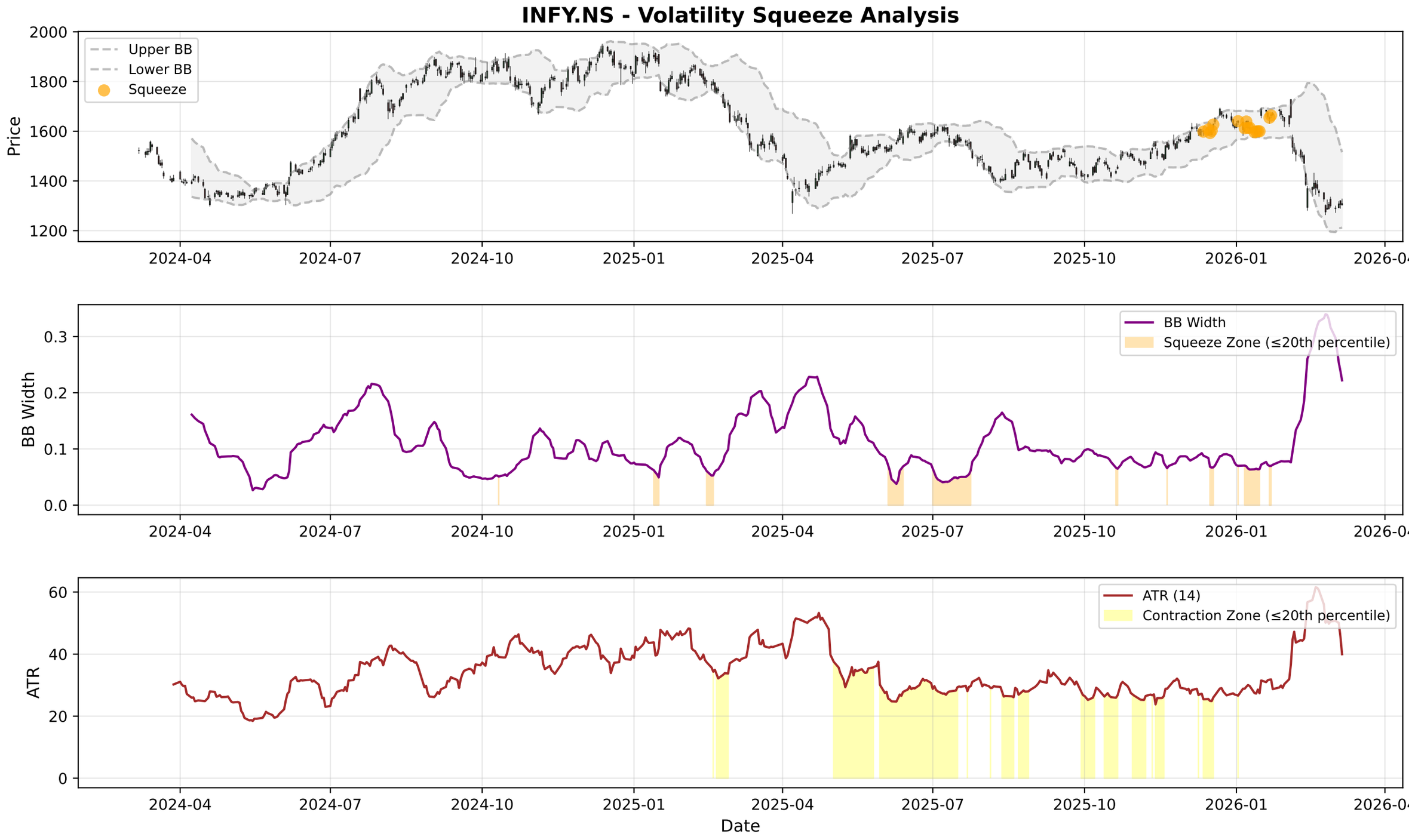
INFY.NS - Volatility Squeeze Analysis
Price
Upper BB
Lower BB
Squeeze
2000
1800
1600
1400
1200
2024-04
2024-07
2024-10
2025-01
2025-04
2025-07
2025-10
2026-01
2026-04
BB Width
BB Width
Squeeze Zone (≤20th percentile)
0.3
0.2
0.1
0.0
ATR
ATR (14)
Contraction Zone (≤20th percentile)
60
40
20
0
Date

INFY.NS - RSI-Volume Summary

Current RSI:	28.94
Current Volume:	8724291
Volume MA 20:	16700706
Bullish Divergences:	0
Bearish Divergences:	4
Bearish Div 1:	Date: 2025-09-10 00:00:00+05:30, Price: 1509.49
Bearish Div 2:	Date: 2026-01-16 00:00:00+05:30, Price: 1689.80

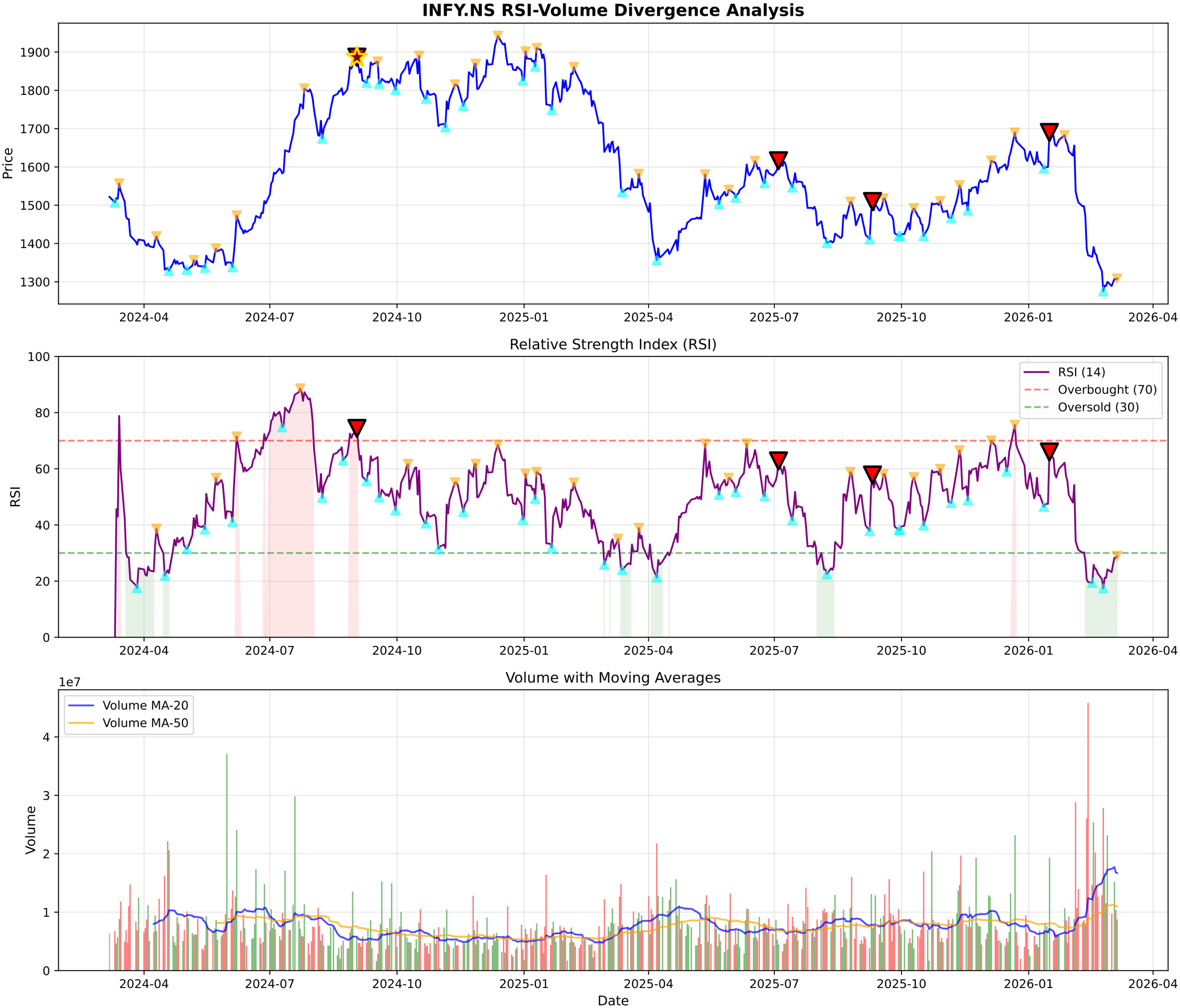
INFY.NS RSI-Volume Divergence Analysis
Price
1900
1800
1700
1600
1500
1400
1300
2024-04
2024-07
2024-10
2025-01
2025-04
2025-07
2025-10
2026-01
2026-04
Relative Strength Index (RSI)
RSI
100
80
60
40
20
0
RSI (14)
Overbought (70)
Oversold (30)
Volume with Moving Averages
1e7
Volume
4
3
2
1
0
Volume MA-20
Volume MA-50
Date

INFY.NS - Volume Analysis

═══ VOLUME ANALYSIS ═══:	
Status:	**42 Signals Detected**
:	
2026-02-06 [-]:	Distribution Day
2026-02-13 [-]:	Distribution Day
2026-02-16 [-]:	Distribution Day
2026-02-18 [-]:	Distribution Day
2026-02-19 [-]:	Distribution Day

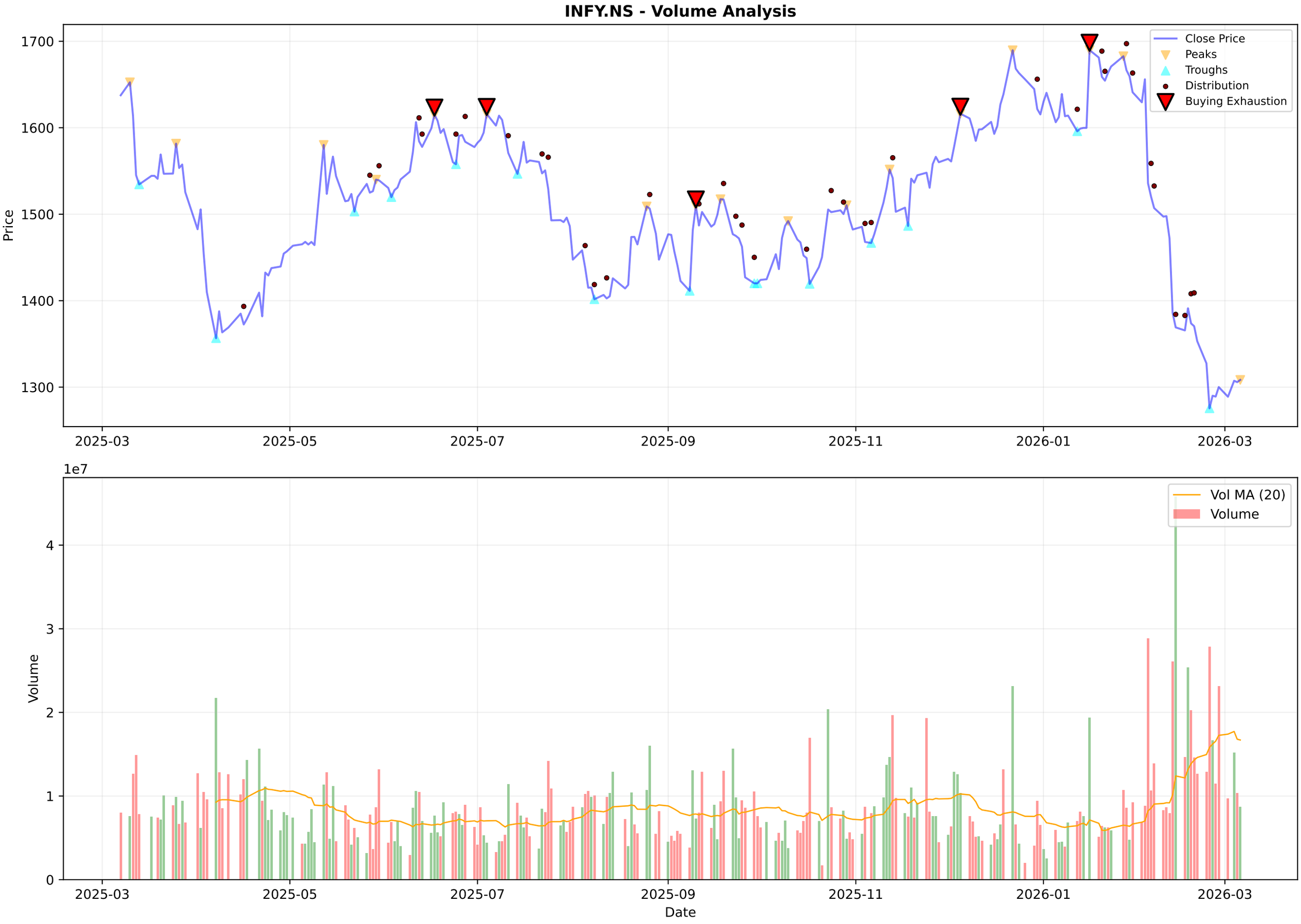
INFY.NS - Volume Analysis
Price
1700
1600
1500
1400
1300
Close Price
Peaks
Troughs
Distribution
Buying Exhaustion
2025-03
2025-05
2025-07
2025-09
2025-11
2026-01
2026-03
1e7
Volume
4
3
2
1
0
Vol MA (20)
Volume
Date

INFY.NS - Candlestick Classification Summary

═══ CANDLESTICK CLASSIFICATION ═══:	
Latest Classification:	**No Control**
Recent Trend Score (10-day avg):	-0.20
:	
Distribution:	
No Control:	104
Seller Control:	63
Buyer Control:	56
Buyer Strong Control:	4
Seller Strong Control:	1

INFY.NS - Candlestick Classification
Seller Strong Control
Seller Control
No Control
Buyer Control
Buyer Strong Control
Price
1700
1600
1500
1400
1300
1e7
Volume
4
3
2
1
0
2025-06-18
2025-07-14
2025-08-07
2025-09-04
2025-09-30
2025-10-28
2025-11-24
2025-12-18
2026-01-14
2026-02-10
Date

Multi-Timeframe Supertrend Analysis

Timeframe	Status	Value	Last Price	Signal Date
1 Week	**DOWNTREND (Sell)**	1549.99	1308.4	2026-02-02
1 Day	**DOWNTREND (Sell)**	1434.17	1308.4	2026-02-04
15 Min	**UPTREND (Buy)**	1303.16	1310.5	2026-03-05

Multi-Timeframe MACD Analysis

Timeframe	Trend	Momentum	Signal
1 Week	**Bearish**	Strengthening	No Signal
1 Day	**Bullish**	Strengthening	No Signal
15 Min	**Bearish**	Weakening	No Signal

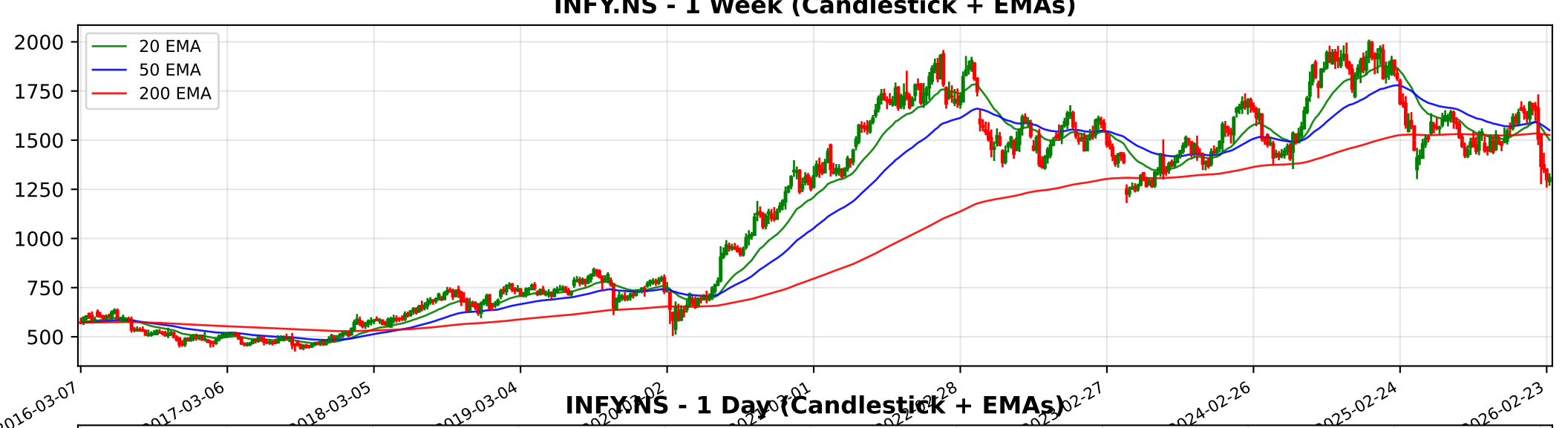
INFY.NS - 1 Week (Candlestick + EMAs)
20 EMA
50 EMA
200 EMA
2000
1750
1500
1250
1000
750
500
2016-03-07
2017-03-06
2018-03-05
2019-03-04
2024-02-26
2025-02-24
2026-02-23

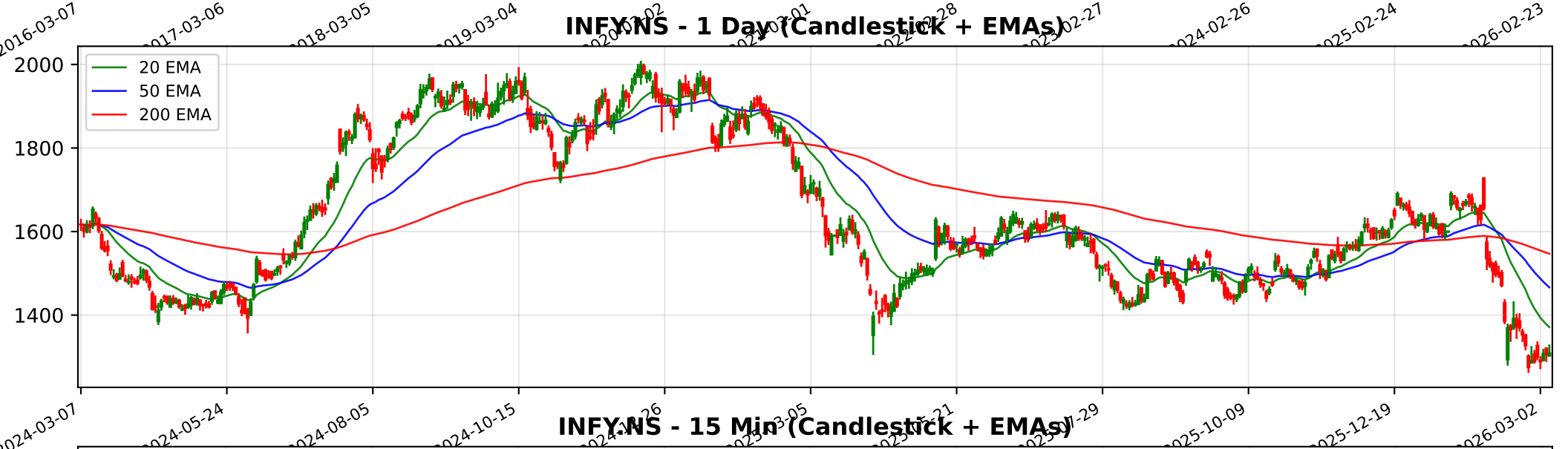
INFY.NS - 1 Day (Candlestick + EMAs)
20 EMA
50 EMA
200 EMA
2000
1800
1600
1400
2024-03-07
2024-05-24
2024-08-05
2024-10-15
2025-10-09
2025-12-19
2026-03-02

INFY.NS - 15 Min (Candlestick + EMAs)
20 EMA
50 EMA
200 EMA
1700
1600
1500
1400
1300
01-07
01-13
01-20
01-23
01-30
02-06
02-12
02-18
02-24
02-27
03-06

Trendlyne Snapshot - INFY_main

Markets Baskets Alerts F&O MF Reports Screeners Subscribe Superstars Portfolio Watchlist Insider Trades Results Data Downloader More

Search Stock, IPO, MF

Login / Sign up

MARKETS / SECTOR : SOFTWARE & SERVICES / INDUSTRY : IT CONSULTING & SOFTWARE / INFOSYS LTD.

Infosys Ltd.

NSE: INFY | BSE: 500209

Infosys Live Share Price Today, Share Analysis and Chart

Mid-range Performer

In 6 Starfolio Baskets

IRAN WAR IMPACT The impact of the Iran-Israel war on Infosys Ltd. is categorized as minimal to neutral in terms of direct financial exposure, although it presents specific operational risks for its regional subsidiaries and business continuity in the Middle ... Read More

1308.40 2.60 (0.20%)

↓ Near 52W Low of ₹1264.10

8.9M NSE+BSE Volume

NSE 06 Mar, 2026 3:31 PM (IST)

Watchlist Portfolio Alert My Notes

Overview FORECASTER STOCK REPORT Buy Sell Zone F&O Financials News Reports Technicals Shareholding Deals Corporate Actions Alerts (2) About

Infosys Key Metrics

Preset Metrics: Preset Metrics

My Metrics: Default

Market Capitalization	530,607.4	PE TTM	19	PEG TTM	16.2	Price to Book	
Market Runner Up		Above industry Median		High in industry		Above industry Median	
Institutional holding current Qtr %	71.6	Revenue Growth Qtr YoY %	8.9	Operating Revenue growth TTM %	8.2	Net Profit Qtr Growth YoY %	
Market Runner Up		Below industry Median		Below industry Median		Negative Net Profit Qtr Growth YoY %	
Net Profit TTM Growth %	1.2	Operating Profit Margin Qtr %	23.4	Operating Profit Margin TTM %	23.7	Piotroski Score	
Below industry Median		Above industry Median		High in industry		Below industry Median	
Rel Perf vs Nifty50 quarter%	-12.4	Rel Perf vs Sector quarter%	2.5	ROE Annual %	27.9		
				High in industry			

All financials are in INR Cr and price data in INR

Key Metrics
DVM
Price Chart
Forecaster
Financials
Technicals
Shareholding
Deals
Documents
Corporate actions
Company Profile

Durability & Valuation Scores

Free SIGN IN to see details

Momentum Score 39.9 / 100

Technically Neutral

FORECASTER

Please SUBSCRIBE to view forec

Mid-range Performer These stocks have strong quality. Their reasonable financials and technicals make them potentially attractive to i... View Similar Embed DVM

Trendlyne Snapshot - INFY_forecaster

Markets Baskets Alerts F&O MF Reports Screeners Subscribe Superstars Portfolio Watchlist Insider Trades Results Data Downloader More

Search Stock, IPO, MF

Login / Sign up

MARKETS / SECTOR : SOFTWARE & SERVICES / INDUSTRY : IT CONSULTING & SOFTWARE / INFOSYS LTD.

Infosys Ltd.

NSE: INFY | BSE: 500209

Mid-range Performer

In 6 Starfolio Baskets

Download real time STOCK REPORT

1308.40 2.60 (0.20%)

↓ Near 52W Low of ₹1264.10

8.9M NSE+BSE Volume

NSE 06 Mar, 2026 3:31 PM (IST)

Watchlist Portfolio Alert My Notes

Overview FORECASTER STOCK REPORT Buy Sell Zone F&O Financials News Reports Technicals Shareholding Deals Corporate Actions Alerts (2) About

Infosys - INFY - stock price prediction, stock forecast, target price, analyst ratings from 41 analysts

Infosys has a share price target of Rs 1740, revenue growth forecast of 9.4%, and profit growth estimate of 7.6% for FY26, based on top 41 analyst calls.

Upgrade Your Plan

You need to upgrade your subscription plan to access this feature

Upgrade Now Sign in
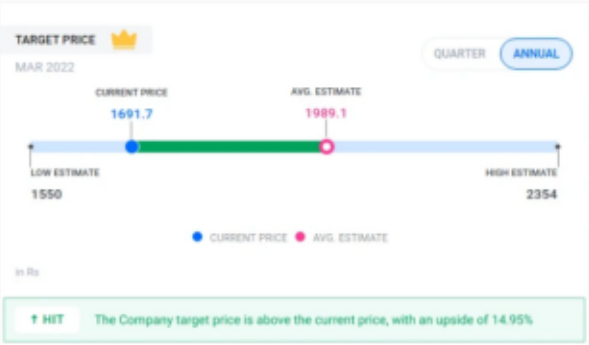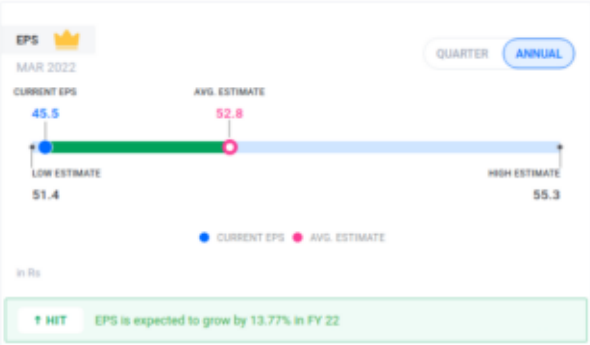
SAMPLE DATA BELOW