© 2026 Stock Research. All Rights Reserved.

Strategic Trading Analysis

Step 1: Audit the Data

- **Data Present:** Comprehensive technical and fundamental data including daily, weekly, and 15-minute price charts; Moving Averages (20, 50, 200 EMA); Bollinger Bands; Supertrend; MACD; Volatility indicators (ATR, Squeeze); RSI; detailed Volume analysis (accumulation/distribution); candlestick classification; and basic fundamental/analyst forecast snapshots.
- **Data Missing:** Real-time order flow (Level 2/Tape), detailed macro-economic headwinds or sector-specific catalysts explaining the recent severe sell-off, and broader market index trends (though relative strength against ^CNXIT is provided).
- **Confidence Level:** High. The provided report is highly exhaustive and covers multiple timeframes, allowing for a robust assessment of both trend and momentum. The technical evidence is overwhelmingly clear.

Step 2: Analyze the Setup

A review of the technical structure reveals a highly toxic chart for a positional long trade:* **Trend:** The stock is in a severe, accelerating downtrend across all timeframes. Price (INR 698.55) is trading significantly below its 20-day (INR 832), 50-day (INR 961), and 200-day (INR 1149) EMAs. The Daily Supertrend explicitly signals a "DOWNTREND" with resistance at INR 819.30.* **Momentum:** Momentum is heavily skewed to the downside. The MACD is bearish and its downward trajectory is strengthening. While the RSI is at an extreme oversold level of 15.67, oversold conditions can persist during strong liquidation events. * **Relative Strength & Volume:** The stock is formally classified as a "Laggard" against the IT sector index (^CNXIT) with an RS Score of 37.3. Volume analysis indicates intense "Seller Control" with multiple distribution days recorded over the last month. * **Confluence:** Despite fundamental analyst targets suggesting long-term upside, the technicals show absolute capitulation. There are zero signs of a structural base, accumulation, or turnaround. Attempting to buy now constitutes "catching a falling knife," which contradicts intermediate-term positional trading rules.

Step 3: Formulate the Recommendation

NO. You should not enter this stock right now.

Entering a positional trade requires evidence that the supply-demand imbalance has shifted in favor of buyers. Currently, sellers remain in absolute control. However, given the extreme oversold RSI and the "Climax Volume" signal, a sharp mean-reversion bounce is possible in the coming weeks. We must wait for technical confirmation of a base before committing capital.

Conditional Plan:* **Condition to Buy:** The stock must halt its decline, form a consolidation base, and produce a daily close above both the 20-day EMA (currently dynamically falling, roughly around INR 830) AND the Daily Supertrend resistance (currently INR 819.30). Additionally, look for a bullish MACD crossover to confirm the shift in momentum.* **Entry Price:** INR 835.00 (Hypothetical entry assuming an aggressive

© 2026 Stock Research. All Rights Reserved.

breakout above the 20 EMA and Supertrend).* **Stop Loss:** INR 750.00 (Hypothetical risk placement, structurally below the likely swing-low formed during the required basing process).* **Take Profit:** INR 960.00 (Hypothetical target near the current 50-day EMA and structural resistance, yielding a ~15% gain).

Candlestick Classification Analysis

Based on the provided Candlestick Classification Summary (Page 20) and the visual Chart (Page 21), here is a professional interpretation of the stock's price action using the specific algorithm you outlined, along with a prediction for future price movement.

1. Core Summary & Current State

- **Latest Classification: Seller Control (-1)**
- **Recent Trend Score (10-day avg): -0.50** (Indicates sustained, multi-day selling pressure)
- **Historical Distribution:** Out of the analyzed period, sellers have dominated the directional moves (66 total seller days vs. 41 total buyer days), with a massive 121 days of "No Control" (indecision).

2. Algorithmic Interpretation of the Chart (Page 21)

Looking at the most recent price action on the right side of the chart (the steep drop from the INR 1200 level down to the INR 700 level), we can apply your 5-step logic:

- **Step 1 & 2 (Body Strength & Close Position):** The recent leg down is composed almost entirely of light red ("Seller Control") and dark red ("Seller Strong Control") candles. These candles have large bodies relative to the ATR and are consistently closing near their daily lows. This indicates that buyers have zero intraday strength to push prices back up before the close.
- **Step 3 (Wick Analysis):** There is a distinct lack of long lower wicks during this current downtrend. According to the logic, long lower wicks show failed attempts by sellers and defense by buyers. The absence of these wicks means price is falling through support levels with little to no resistance.
- **Step 4 (Volume Multiplier):** Looking at the volume subplot, the down-days (red volume bars) are frequently spiking above the average line. Your algorithm multiplies the signal by 1.2 on high volume. This confirms that this isn't just a low-volume drift; it is active institutional/broad-market distribution.
- **Lack of "Buyer Control":** In the entire recent plunge, there are virtually no green ("Buyer Control") candles. The only pauses in the selling are grey ("No Control") candles. These grey candles represent weak, low-volume indecision rather than buyers stepping in, which is why they are immediately followed by further breakdown candles.

3. Future Price Prediction: BEARISH (Downward)

Based strictly on the candlestick classification price action, the prediction for the future price direction remains **firmly to the downside.**

Why?1. **Sellers are acting with conviction:** The 10-day average score of -0.50 proves this isn't a 1-day anomaly. Sellers are consistently holding positions overnight (closing near lows).2. **No Bottoming Signals Detected:** To predict a reversal, a seasoned trader looks for a transition in the algorithm: we would need to see a "Seller Control" candle transition into a "No Control" (indecision/doji) on high volume, followed by a "Buyer Strong Control" (+2) candle (large body, closing near high, high volume multiplier). Currently, none of these bottoming components exist on the chart.3. **The "Falling Knife" Scenario:** The momentum is currently

© 2026 Stock Research. All Rights Reserved.

accelerating downward. "No Control" (grey) candles in this context are merely brief pauses (bear flags) before the next leg down.

Trader's Actionable Conclusion:

Do not attempt to buy this stock right now. The bears are in absolute control of the tape. Wait for the algorithmic classification to print at least one, preferably two, **"Buyer Strong Control"** candles with high volume confirmation to signal that large players have finally stepped in to absorb the selling pressure. Until then, the path of least resistance is lower.

News & Analyst Targets

As a stock research analyst, I have reviewed the latest market data, corporate filings, and macroeconomic trends concerning **KPIT Technologies (KPITTECH)**. Here is your comprehensive research update for the first week of March 2026.

1) Latest News for KPITTECH This Week

KPIT Technologies has been highly active in the news this week, primarily due to Q3 earnings reactions and recent corporate developments:* **Significant Stock Correction:** The stock has faced intense selling pressure this week, plunging to the INR 698-INR 736 range. It has now corrected roughly 47% from its 52-week high of INR 1,434, driven by a broader selloff in midcap IT stocks.* **Q3 (December 2025) Earnings Disappointment:** The company's recent Q3 results showed a mixed performance. While consolidated revenue grew by over 9% year-over-year to INR 1,617 crore, net profit plunged by roughly 29% to INR 133 crore. This margin contraction heavily impacted short-term investor sentiment.* **Salesforce Partnership:** On a positive note, KPIT announced a strategic partnership with Salesforce. KPIT will deploy its Vehicle Relationship Management platform on Salesforce's *Agentforce 360 for Automotive*, aiming to enhance solutions for software-defined vehicles.* **FII Stake Reduction:** Institutional holding data released recently shows that Foreign Institutional Investors (FIIs) trimmed their stake in KPITTECH from 14.31% to 13.57% during the December quarter, contributing to the recent downward price action. * **Dividend Payout:** The company recently approved and executed an interim dividend of INR 2.25 per share, which was paid out to shareholders at the end of February 2026.

2) Upgrades or Downgrades from Brokerages

Following the recent price correction and Q3 results, we have seen mixed reactions from the brokerage community:* **MarketsMOJO (Upgrade):** On March 5, 2026, MarketsMOJO upgraded KPIT Technologies to **"Hold"** (from a previous bearish stance), citing that the recent sharp price drop has led to renewed price attractiveness and improved valuation metrics. * **JPMorgan (Target Cut / Maintained Rating):** JPMorgan recently lowered its price target on KPITTECH citing a "slower recovery" in the automotive sector, but the firm retained its **"Overweight"** rating on the stock.* **Motilal Oswal (Maintained):** Retained a **"Buy"** rating, noting

© 2026 Stock Research. All Rights Reserved.

that the long-term fundamentals remain intact despite near-term execution hurdles.

3) Any Other News Directly or Indirectly Impacting KPITTECH?

Several macroeconomic and industry-specific headwinds are indirectly impacting KPIT's stock performance:* **AI Disruption Fears:** There is a growing sector-wide fear that generative AI tools will compress software engineering project timelines and billable margins. Investors are reassessing valuations for Engineering Research and Development (ER&D) firms like KPIT as a result.* **Cautious OEM Spending in the US & Europe:** Global automobile original equipment manufacturers (OEMs) are exhibiting cautious investment behavior. Due to a slower-than-expected transition to EVs and macroeconomic uncertainties, European and American automakers are focusing on cost-saving measures, which threatens KPIT's deal ramp-up speeds.* **Chinese EV Competition:** Aggressive pricing and technological advancements by Chinese EV manufacturers are forcing global automotive giants to rethink their R&D budgets. This intense competition is creating a challenging environment for automotive software integrators reliant on traditional Western and Japanese OEMs.

4) Latest Targets from Analyst Community and Brokerages

Despite the recent short-term hurdles, the broader analyst consensus remains a **Strong Buy** / **Outperform**, with the average 12-month target price sitting at approximately **INR 1,307 to INR 1,319**, implying a significant upside from the current trading levels of ~INR 700.

Below is a summary table of the latest targets from prominent brokerages:

Brokerage / Firm	Current Rating	Target Price (INR)
Axis Securities	BUY	2,150
JM Financial	BUY	2,030
Motilal Oswal	BUY	1,350 - 1,500
Prabhudas Lilladher	BUY	1,380
IIFL	BUY	1,030
MarketsMOJO	HOLD	N/A (Upgraded)
JPMorgan	OVERWEIGHT	N/A (Target Lowered)

Disclaimer: Target prices and ratings are subject to change based on market conditions and company performance. This data is for informational research purposes only.

Stock Detailed Analysis Report

KPITTECH.NS

Current Price: ₹698.55

Generated: 2026-03-07 11:20

KPITTECH.NS - 3 Year Daily Price Chart

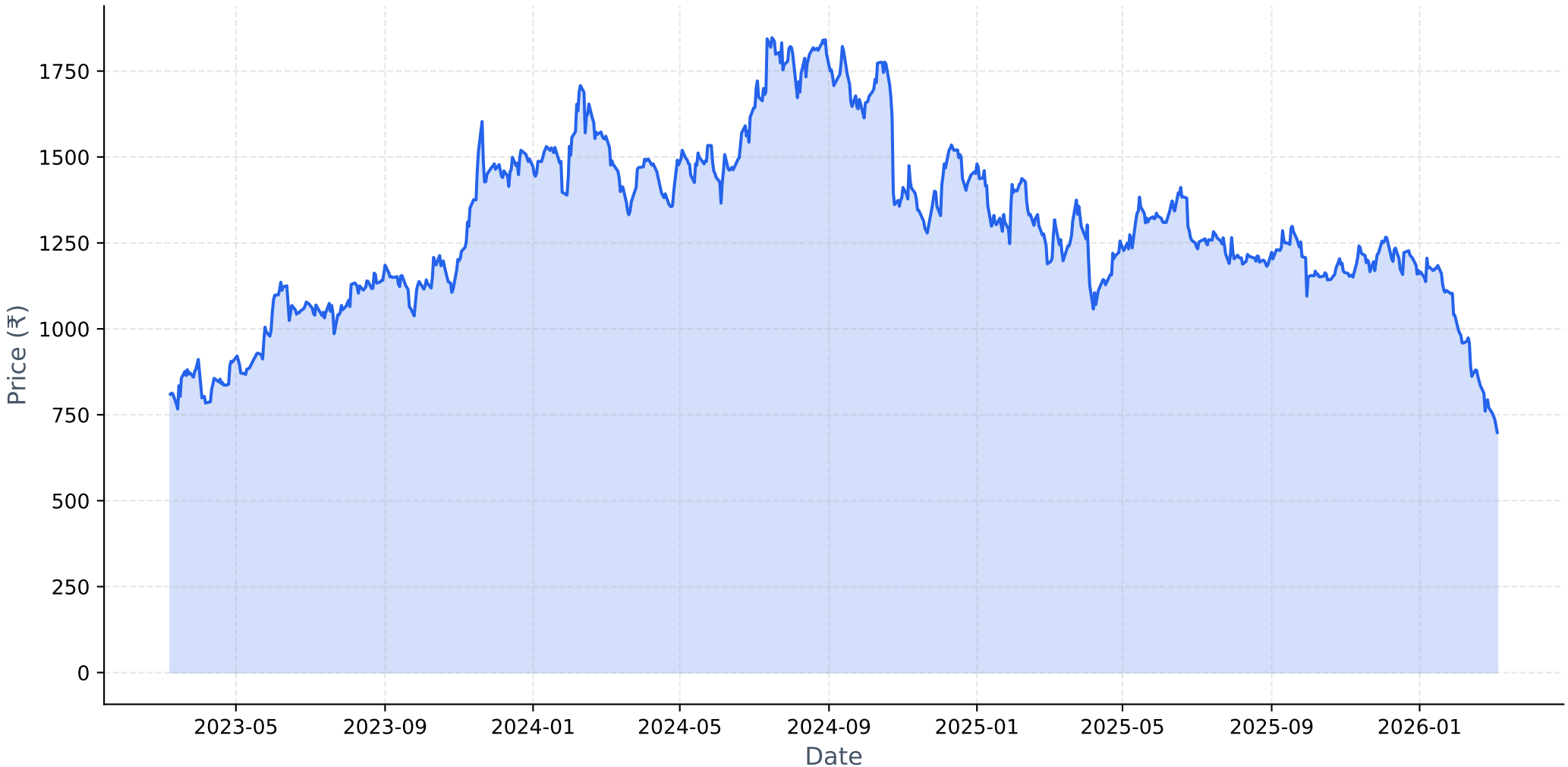

Long-term Fundamental Analysis (4 Years)

Metric	Is Growing?	Accelerating?	1Y Growth	3Y CAGR
Revenue	Yes	No	19.93%	33.92%
Net Income	Yes	No	41.22%	45.21%
ROE	Yes	No	4.06%	11.25%
EPS	Yes	No	40.91%	44.88%

Short-term Fundamental Analysis (6 Quarters)

Metric	Is Growing?	Recent QoQ	Avg QoQ
Revenue	Yes	1.87%	2.29%
Net Income	No	-21.16%	-5.42%
ROE	No	-38.34%	-38.34%
EPS	No	-21.22%	-10.35%

KPITTECH.NS - Relative Strength Analysis

═══ OVERVIEW ═══:	
Benchmark Index:	^CNXIT
Sector:	IT
Classification:	Laggard
RS Score:	37.3/100
:	
═══ RS RATIOS ═══:	
1M RS:	**0.858 [Neutral]**
3M RS:	**0.692 [Lagging]**
6M RS:	**0.683 [Lagging]**
1Y RS:	**0.730 [Lagging]**
:	
═══ TURNAROUND ANALYSIS ═══:	
Turnaround Status:	**Not Detected**
:	
SIGNAL CRITERIA::	
✓ **Emerging RS:**	1M (0.858) > 3M (0.692)
✓ **Medium-term Lagging:**	6M=0.683, 1Y=0.730 (≤1.0)
✗ **Performance Improving:**	**Not improving**

Relative Strength Analysis: KPITTECH.NS vs ^CNXIT
Classification: Laggard

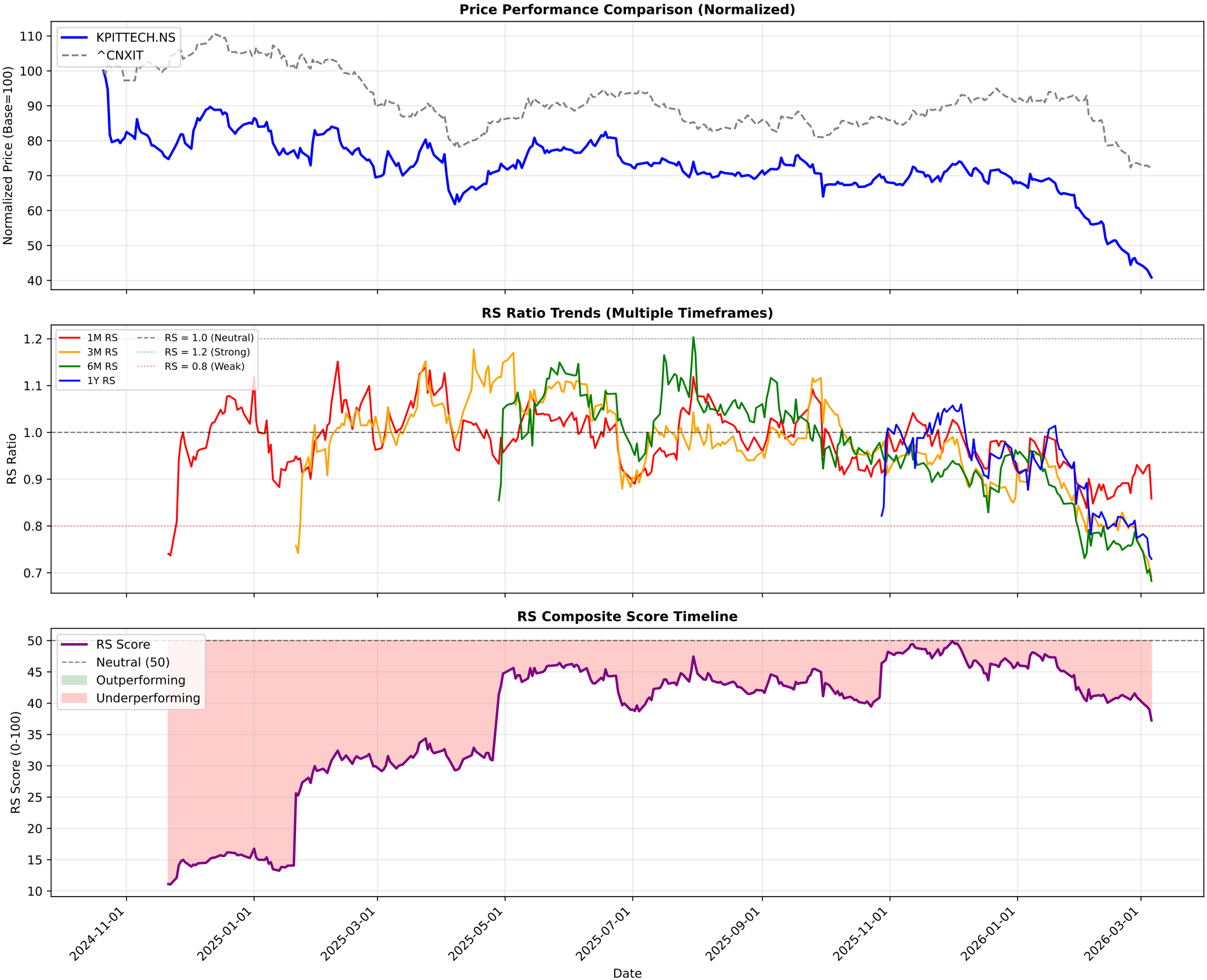

KPITTECH.NS - EMA Crossover Summary

EMA 20:	832.27
EMA 50:	961.18
EMA 200:	1149.73
Trend Status:	**Strong Downtrend**

KPITTECH.NS EMA Crossover Analysis
Close Price
EMA 20
EMA 50
EMA 200
Price
Date
1800
1600
1400
1200
1000
800
600
400
2022-01
2022-07
2023-01
2023-07
2024-01
2024-07
2025-01
2025-07
2026-01

KPITTECH.NS - Bollinger Bands Summary

Current Price:	698.55
Upper Band:	1007.70
Middle Band (SMA 20):	837.29
Lower Band:	666.89
%B:	0.0929
Band Width:	0.4070
Status:	Lower Half
Signal:	None
Recent Signal 1:	**Buy Signal at 2026-02-03 00:00:00+05:30**
Recent Signal 2:	**Buy Signal at 2026-02-04 00:00:00+05:30**
Recent Signal 3:	**Buy Signal at 2026-02-13 00:00:00+05:30**

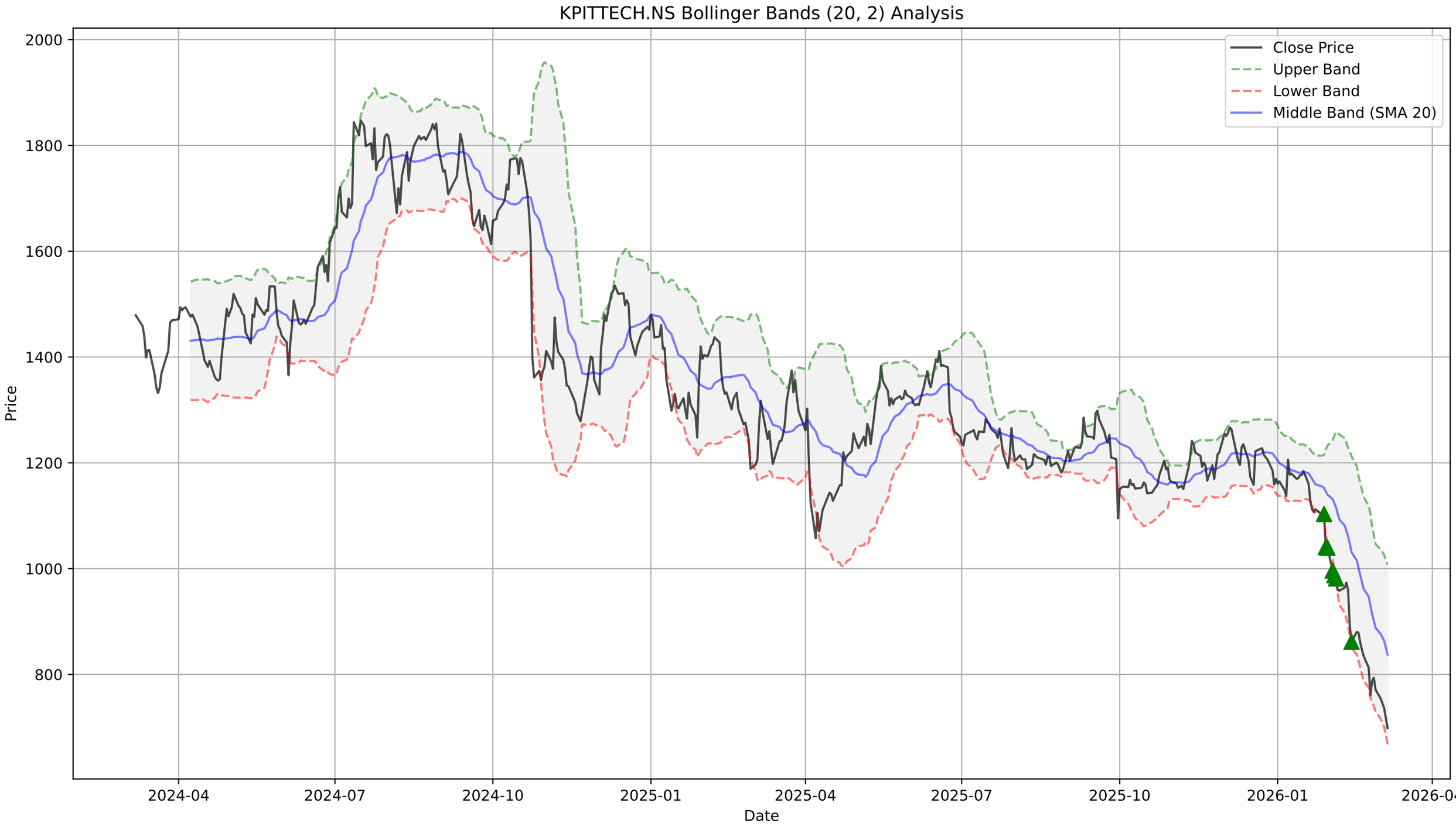
KPITTECH.NS Bollinger Bands (20, 2) Analysis
Close Price
Upper Band
Lower Band
Middle Band (SMA 20)
Price
Date
2000
1800
1600
1400
1200
1000
800
2024-04
2024-07
2024-10
2025-01
2025-04
2025-07
2025-10
2026-01
2026-04

KPITTECH.NS - Supertrend Summary

Status:	**DOWNTREND (Sell)**
Supertrend Value:	819.30
Signal Identified On:	2025-12-16

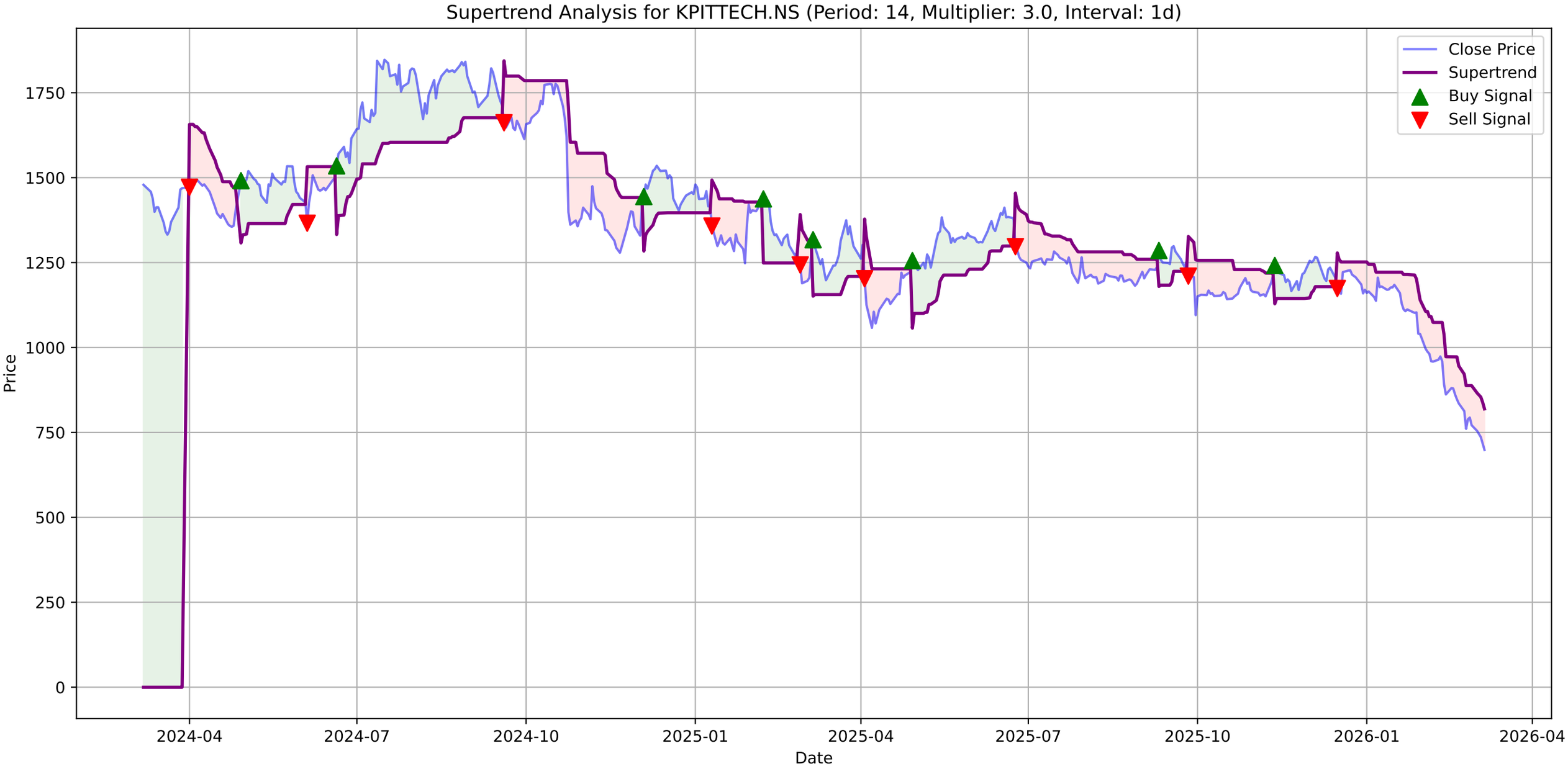
Supertrend Analysis for KPITTECH.NS (Period: 14, Multiplier: 3.0, Interval: 1d)
Close Price
Supertrend
Buy Signal
Sell Signal
Price
Date
0
250
500
750
1000
1250
1500
1750
2024-04
2024-07
2024-10
2025-01
2025-04
2025-07
2025-10
2026-01
2026-04

KPITTECH.NS - MACD Summary

MACD Line:	-84.94
Signal Line:	-79.99
Histogram:	-4.95
Trend:	**Bearish**
Momentum:	**Strengthening**
Signal:	None

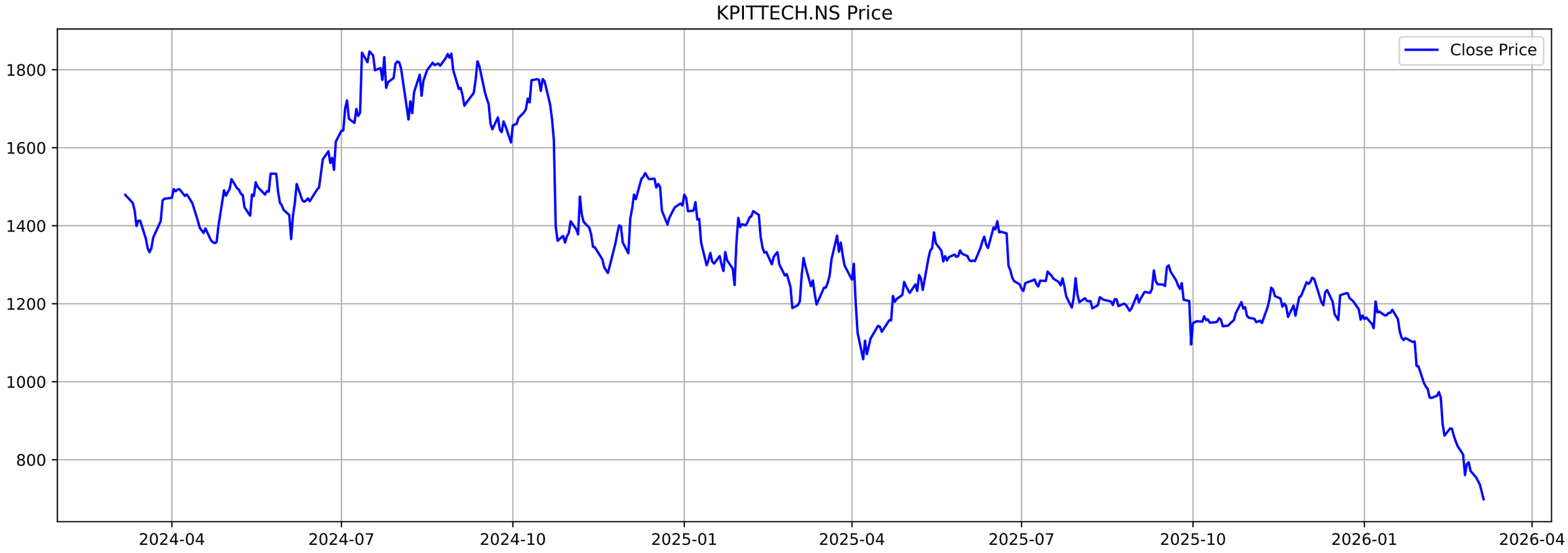
KPITTECH.NS Price
Close Price
1800
1600
1400
1200
1000
800
2024-04
2024-07
2024-10
2025-01
2025-04
2025-07
2025-10
2026-01
2026-04

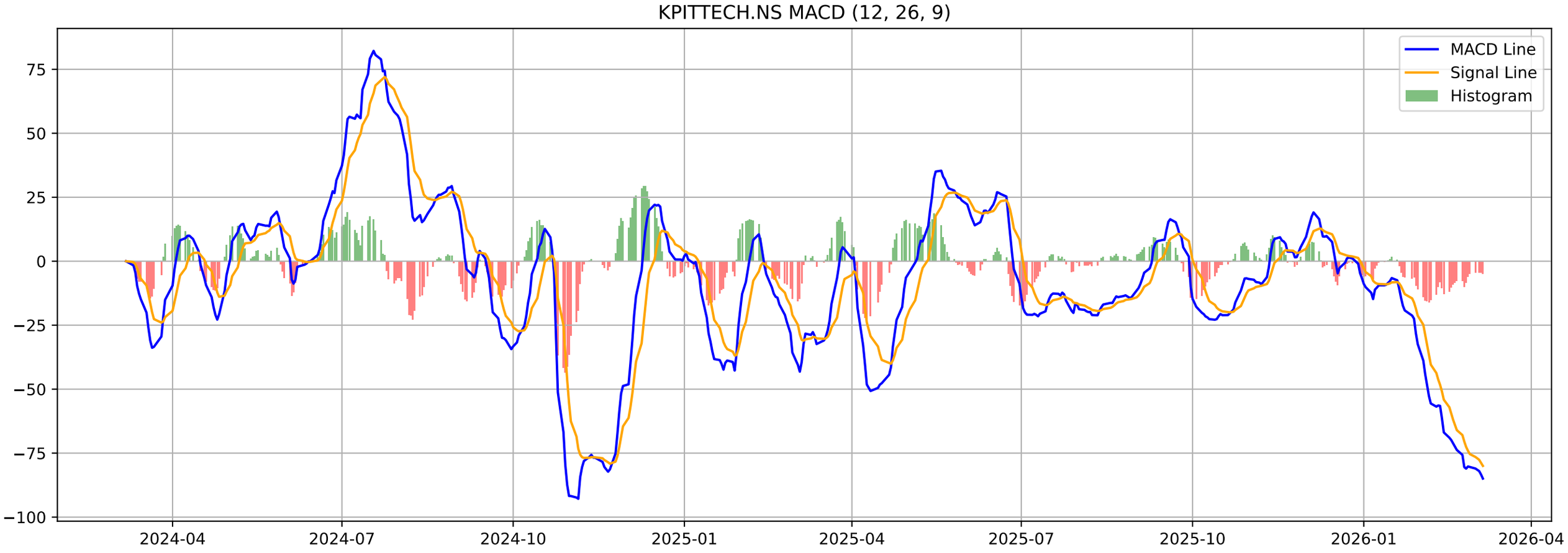
KPITTECH.NS MACD (12, 26, 9)
MACD Line
Signal Line
Histogram
75
50
25
0
−25
−50
−75
−100
2024-04
2024-07
2024-10
2025-01
2025-04
2025-07
2025-10
2026-01
2026-04

KPITTECH.NS - Volatility Squeeze Summary

BB Width:	0.4070
ATR:	33.4571
Total Signals:	0

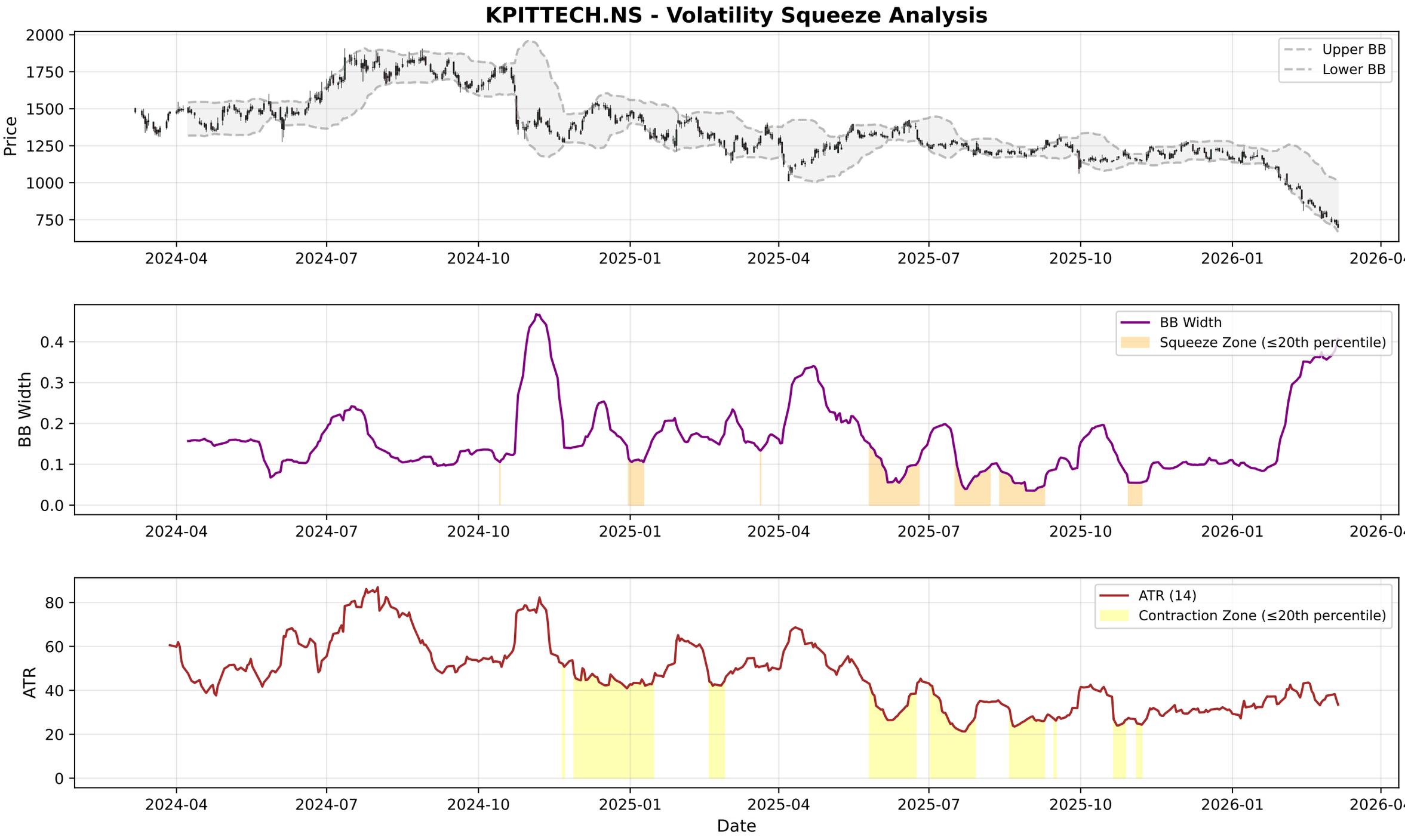
KPITTECH.NS - Volatility Squeeze Analysis
Price
Upper BB
Lower BB
BB Width
BB Width
Squeeze Zone (≤20th percentile)
ATR
ATR (14)
Contraction Zone (≤20th percentile)
Date
2024-04
2024-07
2024-10
2025-01
2025-04
2025-07
2025-10
2026-01
2026-04

KPITTECH.NS - RSI-Volume Summary

Current RSI:	15.67
Current Volume:	2876869
Volume MA 20:	2080211
Bullish Divergences:	3
Bearish Divergences:	1
Bullish Div 1:	Date: 2025-08-08 00:00:00+05:30, Price: 1188.09
Bullish Div 2:	Date: 2025-08-28 00:00:00+05:30, Price: 1181.71
Bearish Div 1:	Date: 2025-12-04 00:00:00+05:30, Price: 1266.91

KPITTECH.NS RSI-Volume Divergence Analysis

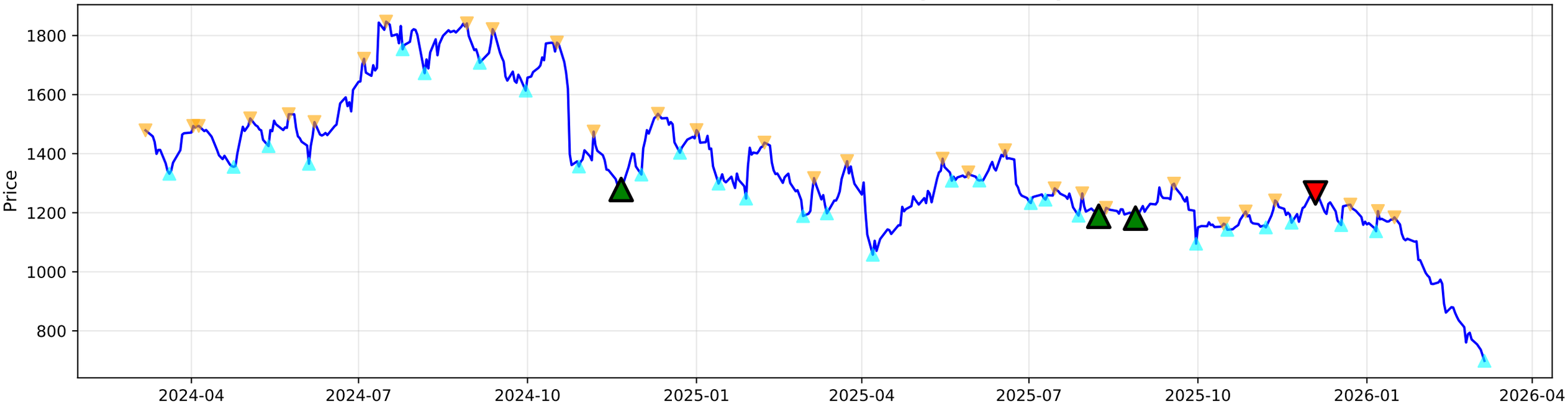

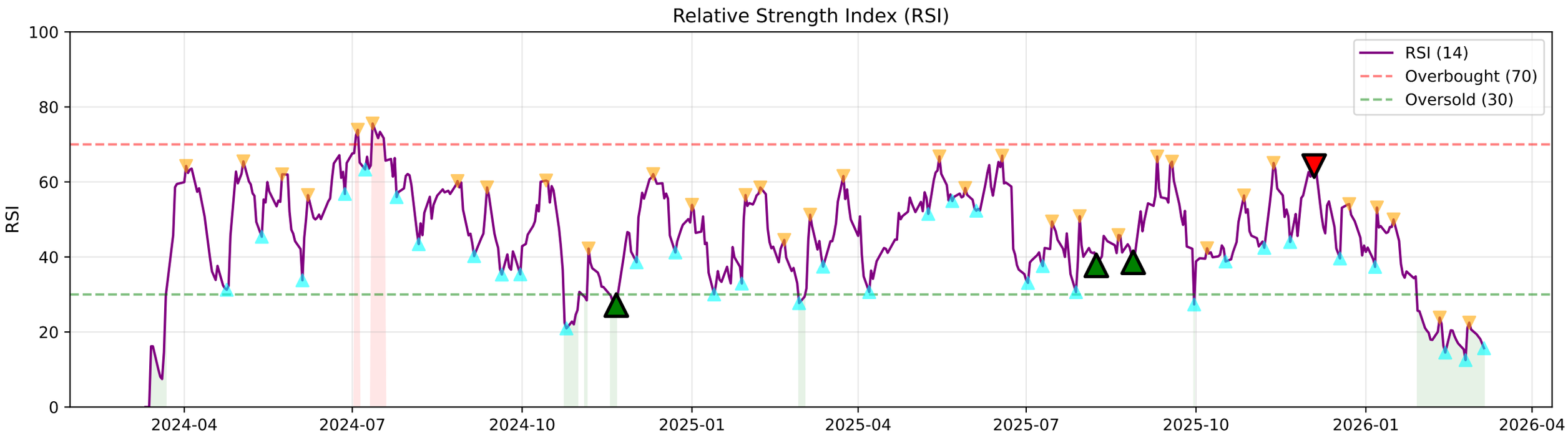

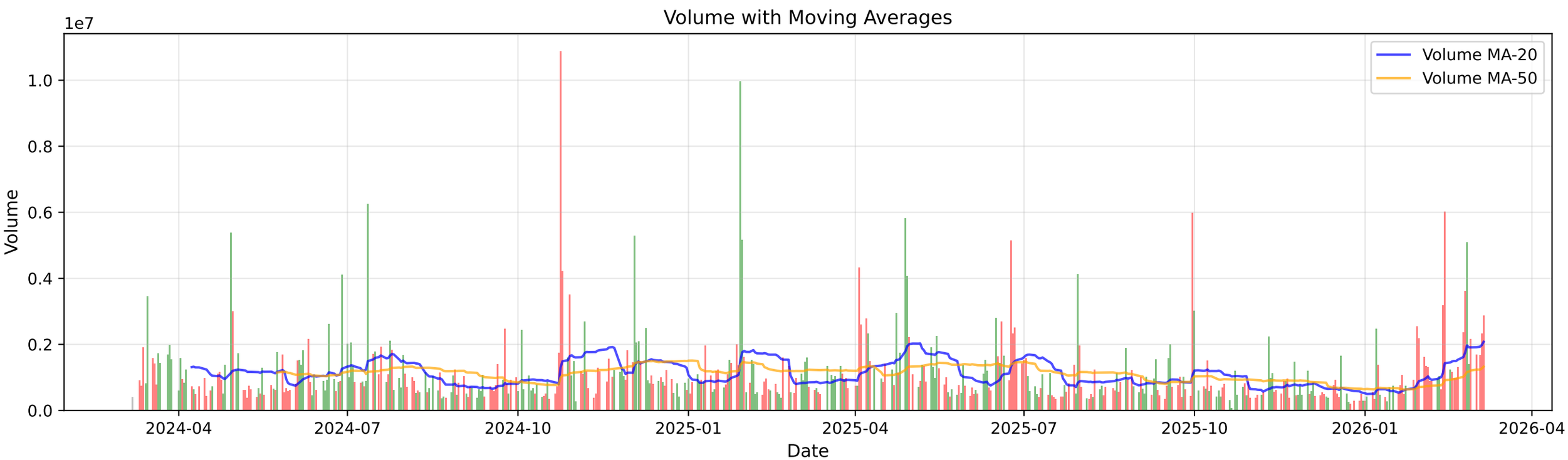

KPITTECH.NS - Volume Analysis

═══ VOLUME ANALYSIS ═══:	
Status:	**22 Signals Detected**
:	
2026-01-30 [-]:	Distribution Day
2026-02-03 [-]:	Distribution Day
2026-02-04 [-]:	Distribution Day
2026-02-13 [-]:	Climax Volume (Churning)

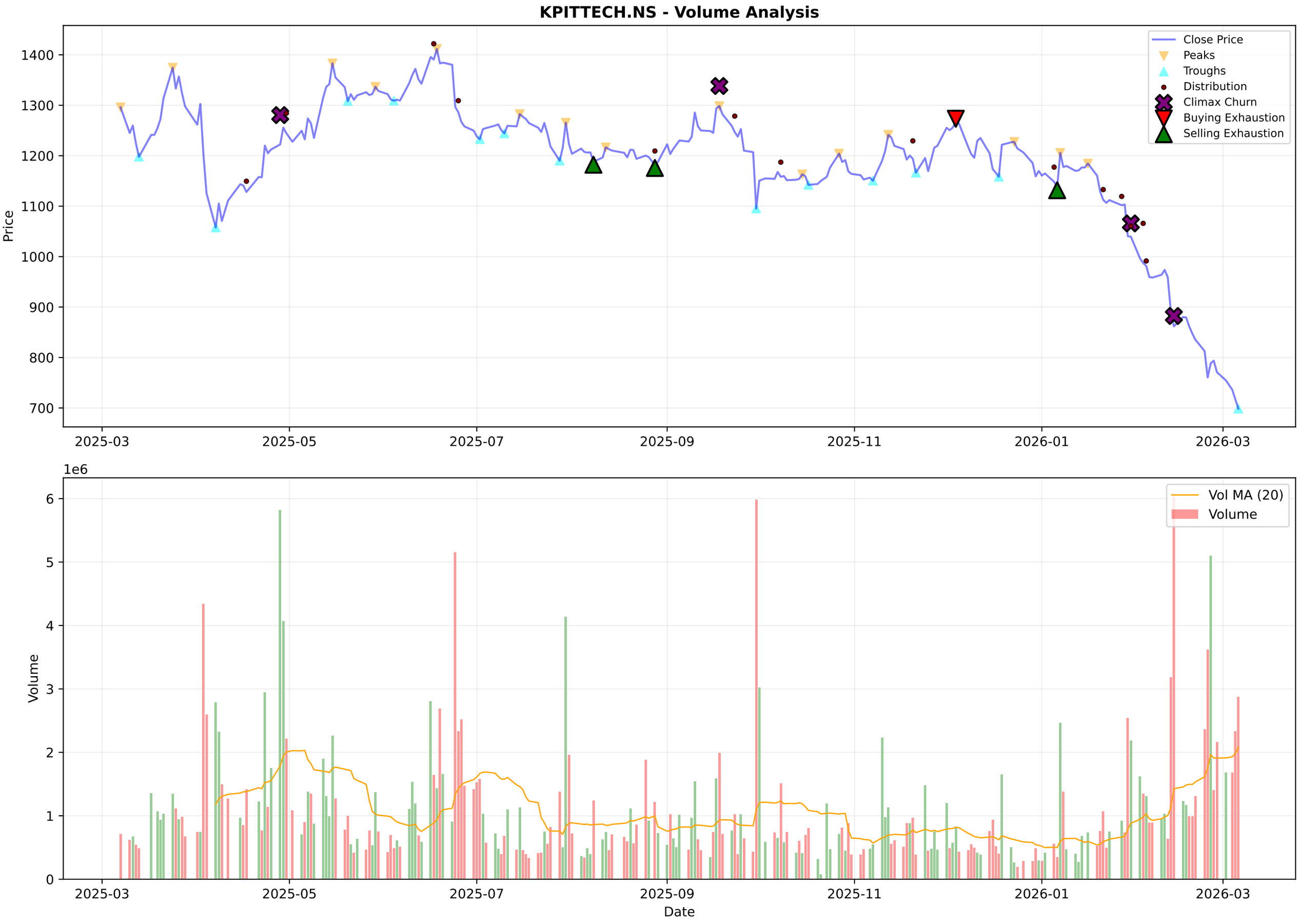
KPITTECH.NS - Volume Analysis
Close Price
Peaks
Troughs
Distribution
Climax Churn
Buying Exhaustion
Selling Exhaustion
Price
1400
1300
1200
1100
1000
900
800
700
2025-03
2025-05
2025-07
2025-09
2025-11
2026-01
2026-03
1e6
Vol MA (20)
Volume
Volume
6
5
4
3
2
1
0
Date

KPITTECH.NS - Candlestick Classification Summary

═══ CANDLESTICK CLASSIFICATION ═══:	
Latest Classification:	**Seller Control**
Recent Trend Score (10-day avg):	-0.50
:	
Distribution:	
No Control:	121
Seller Control:	61
Buyer Control:	36
Buyer Strong Control:	5
Seller Strong Control:	5

KPITTECH.NS - Candlestick Classification
Seller Strong Control
Seller Control
No Control
Buyer Control
Buyer Strong Control
Price
1400
1300
1200
1100
1000
900
800
700
1e6
Volume
6
5
4
3
2
1
0
2025-06-18
2025-07-14
2025-08-07
2025-09-04
2025-09-30
2025-10-28
2025-11-24
2025-12-18
2026-01-14
2026-02-10
Date

Multi-Timeframe Supertrend Analysis

Timeframe	Status	Value	Last Price	Signal Date
1 Week	**DOWNTREND (Sell)**	952.85	698.55	2025-07-28
1 Day	**DOWNTREND (Sell)**	819.3	698.55	2025-12-16
15 Min	**DOWNTREND (Sell)**	708.78	699.45	2026-03-06

Multi-Timeframe MACD Analysis

Timeframe	Trend	Momentum	Signal
1 Week	**Bearish**	Strengthening	No Signal
1 Day	**Bearish**	Strengthening	No Signal
15 Min	**Bearish**	Weakening	No Signal

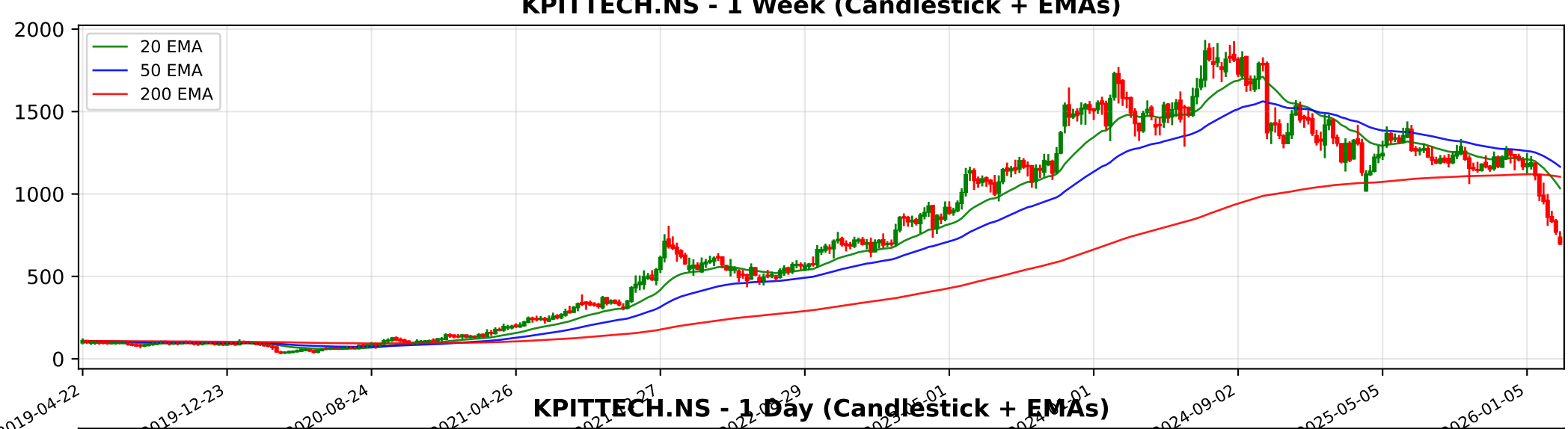
KPITTECH.NS - 1 Week (Candlestick + EMAs)
20 EMA
50 EMA
200 EMA
2000
1500
1000
500
0
2019-04-22
2019-12-23
2020-08-24
2021-04-26
2024-09-02
2025-05-05
2026-01-05

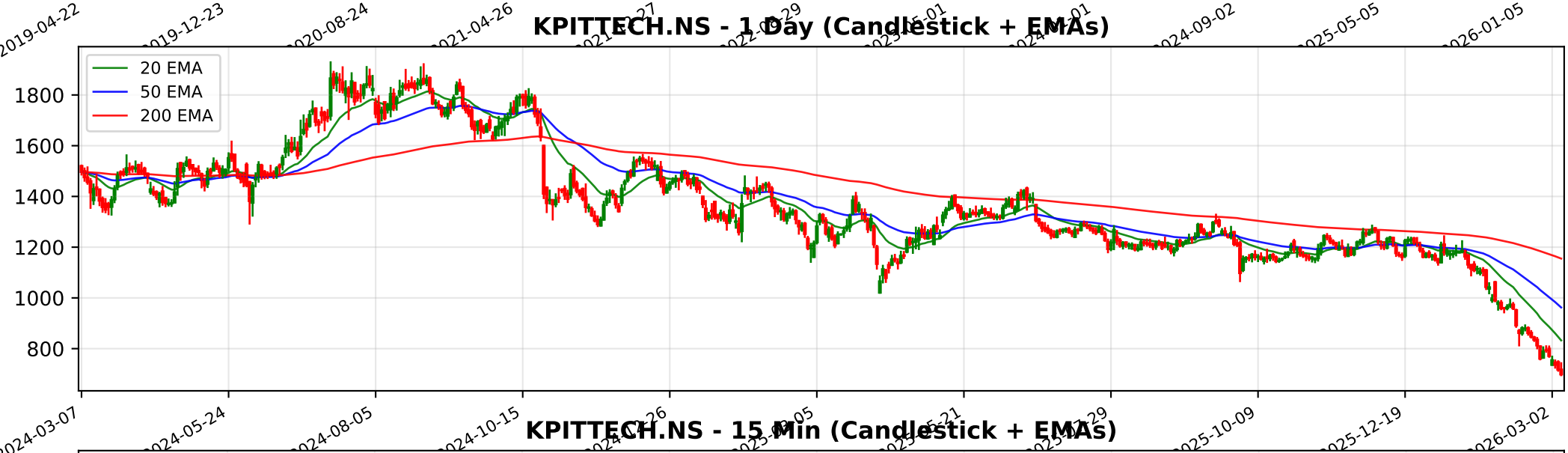
KPITTECH.NS - 1 Day (Candlestick + EMAs)
20 EMA
50 EMA
200 EMA
1800
1600
1400
1200
1000
800
2024-03-07
2024-05-24
2024-08-05
2024-10-15
2025-10-09
2025-12-19
2026-03-02

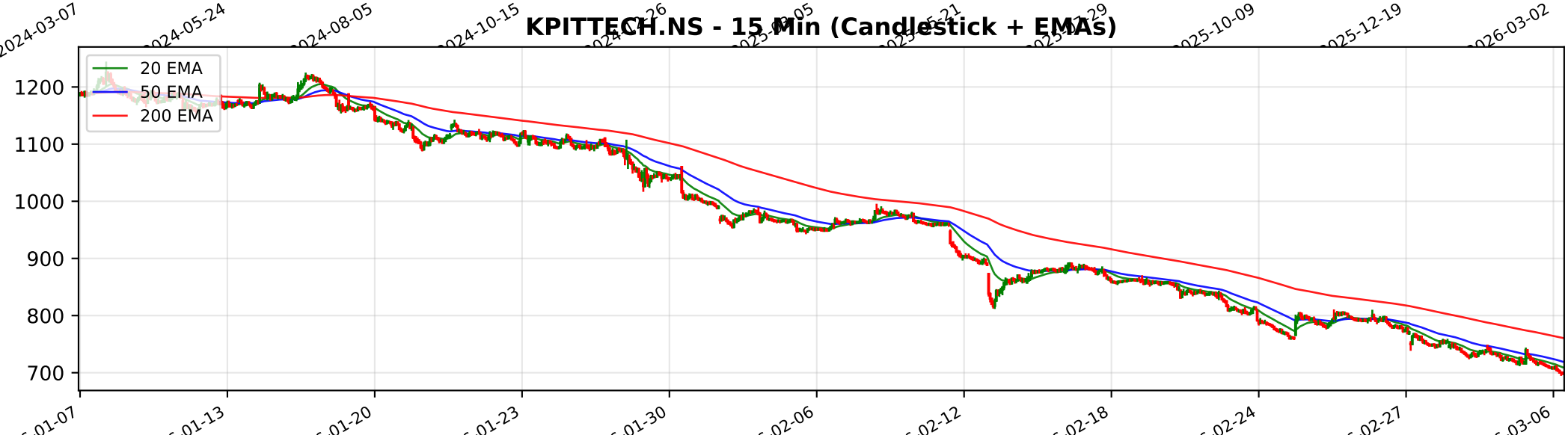
KPITTECH.NS - 15 Min (Candlestick + EMAs)
20 EMA
50 EMA
200 EMA
1200
1100
1000
900
800
700
01-13
01-20
01-23
01-30
02-06
02-12
02-18
02-24
02-27
03-06

Trendlyne Snapshot - KPITTECH_main

Markets Baskets Alerts F&O MF Reports Screeners Subscribe Superstars Portfolio Watchlist Insider Trades Results Data Downloader More

Search Stock, IPO, MF

MARKETS / SECTOR : SOFTWARE & SERVICES / INDUSTRY : IT CONSULTING & SOFTWARE / KPIT TECHNOLOGIES LTD.

KPIT Technologies Ltd.

NSE: KPITTECH | BSE: 542651

KPIT Technologies Live Share Price Today, Share Analysis and Chart

Falling Comet

IRAN WAR IMPACT Based on the latest financial reports and management commentary for KPIT Technologies Ltd., the impact of the Iran-Israel conflict is currently neutral with potential long-term strategic headwinds. ##### 1. Impact Assessment: Neutral The dire... Read More

698.55 -18.95 (-2.64%)

↓ New 52W Low today

3.1M NSE+BSE Volume

NSE 06 Mar, 2026 3:31 PM (IST)

Watchlist Portfolio Alert My Notes

Overview FORECASTER STOCK REPORT Buy Sell Zone F&O Financials News Reports Technicals Shareholding Deals Corporate Actions Alerts (3) About

Durability score 60.0 / 100 High Financial Strength

Valuation Score 38.0 / 100 Mid Valuation

Momentum Score 22.4 / 100 Technically Bearish

Analyst Price Target FORECASTER

1,201

1Yr Price target upside is 72%

Falling Comet These stocks have good quality scores. However, their weak technicals make them more bearish View Similar Embed DVM

17 S W 16 7 O T 2

SWOT Analysis

Check Before You Buy

VIEW FULL CHECKLIST

High rank 13 Positive • 10 Negative

56.5% Pass in checklist

0 45 55 100

PE Valuation Check

Right Now Undervalued 156.1%

1 Year Forward Undervalued 154.6%

INSIGHT High 5Yr PE Avg of 68.2 may distort upside values.

DVM
Key Metrics
Price Chart
Forecaster
Financials
Technicals
Shareholding
Deals
Documents
Corporate actions
Company Profile

KPIT Technologies Key Metrics

Preset Metrics: Preset Metrics

ROE Ann. %	28.8	Broker Average Target	1,319.71	Market Capitalization	19,150.3	Price to Book	
High in industry		88.92% upside		High in industry		Above industry Median	

Trendlyne Snapshot - KPITTECH_forecaster

Markets Baskets Alerts F&O MF Reports Screeners Subscribe Superstars Portfolio Watchlist Insider Trades Results Data Downloader More

Search Stock, IPO, MF

MARKETS / SECTOR : SOFTWARE & SERVICES / INDUSTRY : IT CONSULTING & SOFTWARE / KPIT TECHNOLOGIES LTD.

KPIT Technologies Ltd.

NSE: KPITTECH | BSE: 542651

Falling Comet

Download real time STOCK REPORT

698.55 -18.95 (-2.64%)

↓ New 52W Low today

3.1M NSE+BSE Volume

NSE 06 Mar, 2026 3:31 PM (IST)

Watchlist Portfolio Alert My Notes

Overview FORECASTER STOCK REPORT Buy Sell Zone F&O Financials News Reports Technicals Shareholding Deals Corporate Actions Alerts About

KPIT Technologies - KPITTECH - stock price prediction, stock forecast, target price, analyst ratings from 20 analysts

KPIT Technologies has a share price target of Rs 1201, revenue growth forecast of 9.7%, and profit growth estimate of -16.8% for FY26, based on top 20 analyst calls.

KPIT Technologies FORECASTER - Analyst Estimates

FORECASTER DASHBOARD →

SHARE PRICE TARGET FORECAST

12 MONTH ESTIMATE

↑ HIT KPIT Technologies's share price target is above the current price, with an upside of 71.9%

EPS FORECAST

QUARTER ANNUAL

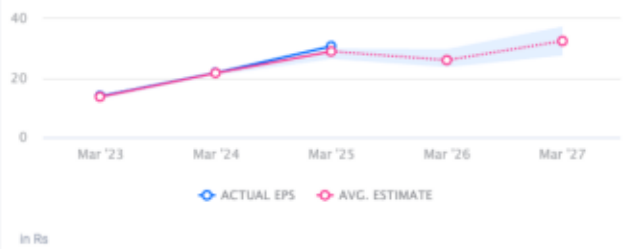

↑ HIT KPIT Technologies's EPS was higher than average estimate 3 times in past 3 years

CONSENSUS RECOMMENDATION

20 ANALYST Recommendations

BUY

The consensus recommendation from 20 analysts for KPIT Technologies is BUY