© 2026 Stock Research. All Rights Reserved.

Strategic Trading Analysis

Step 1: Audit the Data

- **Data Present:** Comprehensive technical indicators including daily and weekly charts, multiple EMAs (20, 50, 200), RSI, MACD, Bollinger Bands, Volume/Distribution analysis, Supertrend, multi-timeframe alignment, and fundamental snapshots (revenue, net income, analyst targets).
- **Data Missing:** Institutional fund flows (FII/DII exact net positioning), real-time order book depth, and derivatives/options chain data to gauge near-term support/resistance strikes.
- **Confidence Level:** High. The provided report is exceptionally detailed across multiple dimensions (price, volume, momentum, and fundamentals), allowing for a high-conviction assessment of the current market structure.

Step 2: Analyze the Setup

- **Price Structure & Trend:** The stock is exhibiting a "falling knife" structure. It is in a confirmed, steep **Strong Downtrend** across all relevant timeframes (Weekly, Daily, 15-Min). The current price (INR 4292) is trading significantly below all major moving averages (20 EMA at INR 4844, 50 EMA at INR 5330, 200 EMA at INR 5491).
- **Momentum:** Momentum indicators are heavily bearish. The MACD is deep in negative territory (-388) and trending downward. The RSI is currently at an extreme low of 16.25. While this indicates highly oversold conditions, oversold stocks can remain oversold for extended periods during strong distribution phases.
- **Volume & Confluence:** The volume analysis shows multiple recent "Distribution Days," confirming that sellers are firmly in control. Additionally, short-term fundamentals show significant quarter-over-quarter drops in Net Income (-22.61%) and EPS (-22.63%), providing a fundamental catalyst for the technical breakdown.
- **Conclusion:** There is zero confluence supporting an immediate multi-month upward move. Attempting to buy now is a high-risk mean-reversion gamble rather than a positional trend trade.

Step 3: Formulate the Recommendation

Recommendation: NO

As an objective, risk-averse positional trader, buying into a cascading decline without structural confirmation violates capital preservation rules. Extreme oversold readings (RSI 16.25) often precede a dead-cat bounce, but they do not offer a high-probability 1-4 month trend setup until a base is built. We must wait for the downward momentum to arrest, a consolidation base to form, and buyers to prove control.

Conditional Plan (For a potential future setup):* **Condition to Buy:** Wait for the stock to stop declining and build a base. Do not enter until the stock prints a daily close above the 20-day EMA (currently declining, but roughly INR 4844) accompanied by above-average volume and a bullish MACD crossover. * **Entry Price:** ~INR 4850 (Hypothetical trigger, assuming a daily close above a flattening 20 EMA).* **Stop Loss:** ~INR 4450 (Hypothetical risk level, placed below the anticipated newly formed swing low/base).* **Take Profit:** ~INR 5330 (Hypothetical target at the 50-day EMA, which aligns with previous structural support-turned-resistance, representing a ~10% upside from the hypothetical entry).

Candlestick Classification Analysis

© 2026 Stock Research. All Rights Reserved.

Based on the "Candlestick Classification" chart (Page 21) and the corresponding summary (Page 20) provided in the report, here is an expert price action analysis and prediction for LTIM.NS using the specified classification logic.

1. Macro Price Action Context

Looking at the overall chart, LTIM.NS had a sustained uptrend peaking near INR 6,400 in early 2026. However, the most recent price action (far right of the chart) shows a **violent breakdown** with the price plummeting straight down toward the INR 4,300 region.

2. Analyzing the Sell-Off (Applying the Algorithm)

During this recent steep decline, the algorithm clearly printed a sequence of **Seller Control (-1)** (light red) and a notable **Seller Strong Control (-2)** (dark red) candle. * **Why did this happen?** According to your algorithm, this requires a large bearish body relative to the ATR (Step 1), a close near the low indicating sellers held overnight (Step 2), and critically, high volume (Step 4). * Looking at the volume pane at the bottom, there are **massive volume spikes** corresponding exactly with these red candles. According to Step 4 ("Volume Multiplier - Most Critical"), this massive volume multiplied the bearish score, confirming heavy institutional selling and distribution. The bears were entirely in control.

3. The Latest Candlestick Analysis

According to the summary on Page 20, the Latest Classification is **No Control (0)**, and the 10-day average trend score is **-0.30**, which maintains a bearish bias. Looking at the final few candles on the chart:* They are colored grey ("No Control"). * **What this means:** Under your Step 1 and Step 3 logic, a "0" score implies weak bodies (<0.5 ATR), potential indecision wicks, and a close near the middle of the range. The volume has also normalized compared to the peak of the dump.* After a massive, high-volume dump, a "No Control" candle simply means the aggressive selling has temporarily exhausted itself, and price has found a short-term equilibrium. **It is NOT a reversal signal.**

4. Future Price Prediction

As a seasoned candlestick trader, based strictly on this algorithmic visualization, **the future price prediction remains BEARISH to SIDEWAYS.**

Here is why:1. **No Buyer Conviction:** We have completely fallen off a cliff, but we have exactly **zero** "Buyer Control" (+1, light green) or "Buyer Strong Control" (+2, dark green) candles at these lows. Without a strong bullish body closing near its high on high volume (Steps 1, 2, & 4), there is no evidence that institutions are stepping in to buy the dip.2. **Overhead Supply:** The massive red volume bars during the drop mean a lot of buyers are now trapped. Any upward movement will likely face heavy selling pressure from those trying to break even.3. **Bearish Flagging / Consolidation:** The current "No Control" (grey) candles at the bottom of a massive drop typically form a "bear flag" or a brief consolidation before the next leg down. The 10-day

© 2026 Stock Research. All Rights Reserved.

moving average score (-0.30) confirms sellers still inherently own this tape.

Trading Verdict:

Expect further downside or stagnant sideways movement. Do not attempt to catch this falling knife. For a trader to change their bias to bullish under this specific system, you must wait for a "Buyer Strong Control" (+2) or "Buyer Control" (+1) print-specifically one accompanied by a high-volume multiplier (Step 4) to prove that the structural downtrend has actually been arrested by institutional demand. Until that prints, the sellers remain the dominant force.

News & Analyst Targets

Here is the latest stock research analysis for **LTIMindtree (LTIM)** as of March 8, 2026, summarizing the most recent news, analyst ratings, sectoral impacts, and price targets.

1) Latest News for LTIM (Late Feb - Early March 2026)

- **Rebranding & Ticker Change:** Effective February 27, 2026, LTIMindtree officially changed its trading symbol from **LTIM** to **LTM** on both the NSE and BSE. The Board has also approved a corporate name change to *LTM Limited*, subject to a shareholder vote scheduled for March 13, 2026.
- **Massive AI & Tax Analytics Mandate (CBDT):** The company won the prestigious "Insight 2.0" project from the Central Board of Direct Taxes (CBDT). Partnering with NVIDIA, LTM will build a INR 3,000 crore ($332 million) AI-powered tax analytics platform to provide real-time insights over a 7-year mandate.
- **$100 Million European MedTech Deal:** LTM secured a 7-year, $100 million strategic agreement with a leading European MedTech company. LTM will use its iNXT platform to deliver product development and support across the client's flagship hearing instrument brands and wearable devices.
- **Strategic Partnerships & Recognitions:** LTM was recently recognized by NelsonHall as a "Leader" in GenAI & Process Automation for Banking. Additionally, the company partnered with Xage Security to deploy identity-based Zero Trust cybersecurity solutions for critical infrastructure sectors.

2) Upgrades and Downgrades from Brokerages

- **Major Downgrade by Jefferies:** In late February 2026, Jefferies significantly downgraded LTM from "Hold" to **"Underperform"** and drastically slashed its price target by 30% from INR 6,175 to **INR 4,300**. The brokerage cited deep structural risks stemming from AI disruption, warning that artificial intelligence will likely shrink managed services revenue and increase operational cyclicality.
- **Recent Sell/Hold Ratings:** Prior to the Jefferies downgrade, Citigroup issued a **"Sell"** rating with a target of INR 5,415, and Geojit BNP Paribas maintained a **"Hold"** rating with a target of INR 6,217.
- **Consensus Shift:** Simply Wall St analysts recently trimmed their fair value intrinsic target on LTM from INR 6,376 to INR 6,219, reflecting higher discount rate assumptions and margin pressures.

3) Indirect and Direct News Impacting LTIM

- **Severe AI Disruption Fears (Sector-Wide Selloff):** The Indian IT sector is facing an unprecedented storm following the recent launch of advanced AI tools by Anthropic, which have shown high capability in automating professional and legal functions. This has triggered panic over long-term margin pressure and a structural shift in IT service delivery.
- **Record FII Outflows & Nifty IT Crash:** Foreign Institutional Investors (FIIs) dumped nearly INR 17,000 crore worth of Indian IT stocks in February 2026. Consequently, the Nifty IT Index plunged by 19.5% over the month-its steepest monthly drop since the 2008 financial crisis-wiping out INR 5.7 lakh crore in market capitalization. LTM was among the worst-hit stocks during this sell-off.

© 2026 Stock Research. All Rights Reserved.

- **Shift in Investor Preference:** As large-cap and upper-mid-cap IT firms (like TCS, Infosys, and LTM) face heavy scrutiny regarding their traditional managed-services models, major brokerages are shifting their preference toward specialized mid-sized IT firms (such as Coforge and Sagility), which are viewed as having an optimal size to capitalize on AI tailwinds rather than being disrupted by them.

4) Latest Analyst and Brokerage Targets for LTIM

Note: Due to massive sectoral volatility in early 2026, there is currently a wide divergence in target prices between older Q1 recommendations and fresh post-AI-disruption downgrades.

Brokerage Firm	Current Rating	Target Price (INR)	Recommendation Date
Jefferies	Underperform (Downgrade)	4,300	Feb 2026
Geojit BNP Paribas	Hold	6,217	Feb 2026
ICICI Direct	Buy	7,400	Feb 2026
Nomura	Neutral	5,900	Jan 2026
Citigroup	Sell	5,415	Jan 2026
Motilal Oswal	Buy	7,990	Jan 2026
Anand Rathi	Buy	7,375	Jan 2026
Axis Direct	Buy	7,300	Jan 2026
IDBI Capital	Hold	7,060	Jan 2026

Analyst Summary: The current analyst consensus is highly polarized. Long-term optimistic targets (INR 7,000+) are heavily reliant on LTM's ability to scale high-margin digital/AI deals like the CBDT Insight 2.0 and European MedTech contracts. Conversely, bearish targets (INR 4,300-INR 5,415) factor in the severe immediate risks of AI automation eroding traditional IT billable hours.

Stock Detailed Analysis Report

LTIM.NS

Current Price: ₹4292.00

Generated: 2026-03-07 11:19

LTIM.NS - 3 Year Daily Price Chart

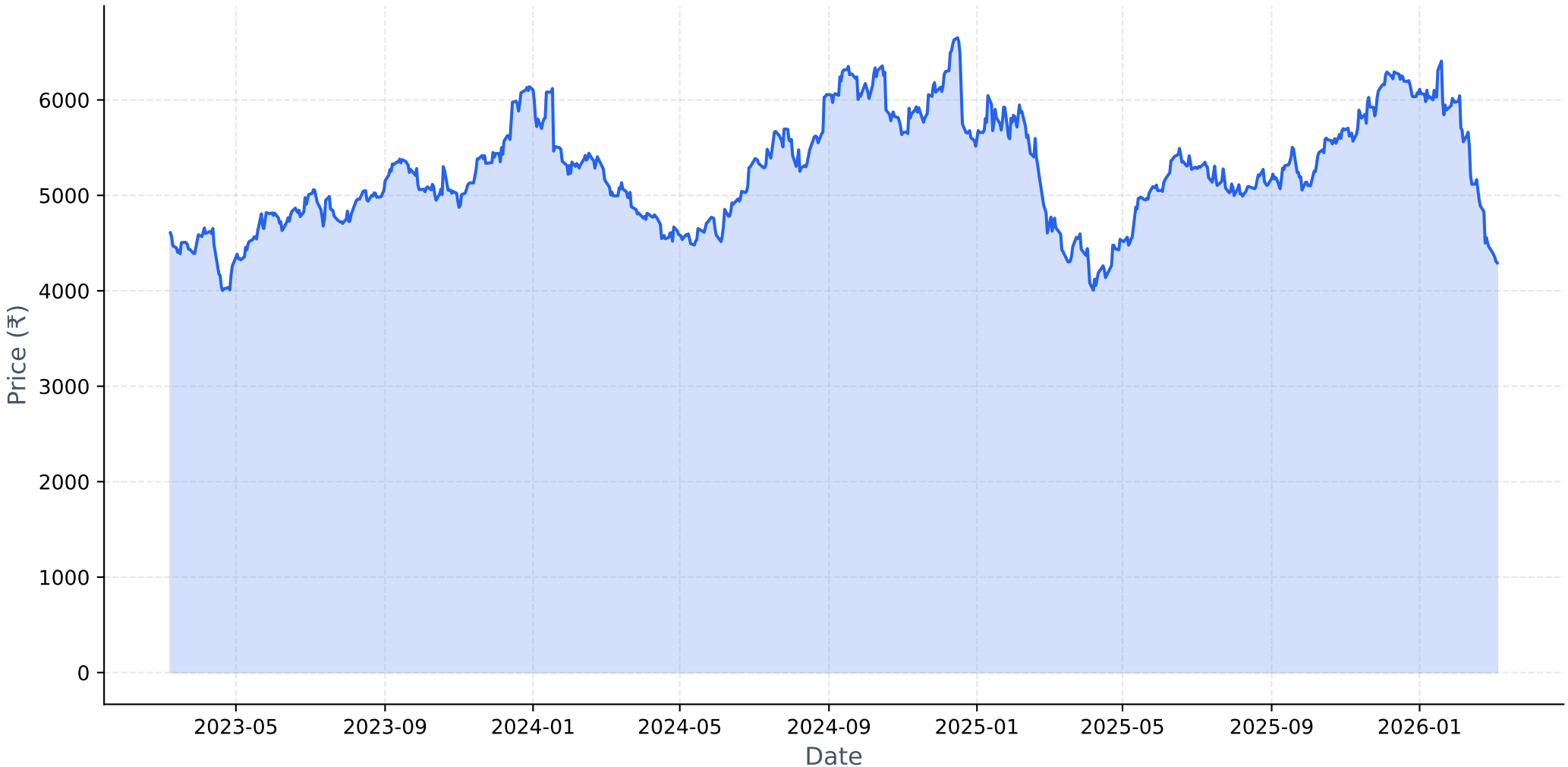

Long-term Fundamental Analysis (4 Years)

Metric	Is Growing?	Accelerating?	1Y Growth	3Y CAGR
Revenue	Yes	No	7.01%	13.33%
Net Income	Yes	No	0.36%	5.21%
ROE	No	No	-11.49%	-9.83%
EPS	Yes	No	0.28%	5.12%

Short-term Fundamental Analysis (6 Quarters)

Metric	Is Growing?	Recent QoQ	Avg QoQ
Revenue	Yes	9.56%	3.46%
Net Income	No	-22.61%	-5.19%
ROE	No	-25.87%	-7.82%
EPS	No	-22.63%	-8.52%

LTIM.NS - Relative Strength Analysis

═══ OVERVIEW ═══:	
Benchmark Index:	^CNXIT
Sector:	IT
Classification:	**Neutral**
RS Score:	47.5/100
:	
═══ RS RATIOS ═══:	
1M RS:	**0.907 [Neutral]**
3M RS:	**0.860 [Neutral]**
6M RS:	**0.984 [Neutral]**
1Y RS:	**1.157 [Leader]**
:	
═══ TURNAROUND ANALYSIS ═══:	
Turnaround Status:	**Not Detected**
:	
SIGNAL CRITERIA::	
✓ **Emerging RS:**	1M (0.907) > 3M (0.860)
✓ **Medium-term Lagging:**	6M=0.984 (≤1.0)
✗ **Performance Improving:**	**Not improving**

Relative Strength Analysis: LTIM.NS vs ^CNXIT
Classification: Neutral

Price Performance Comparison (Normalized)

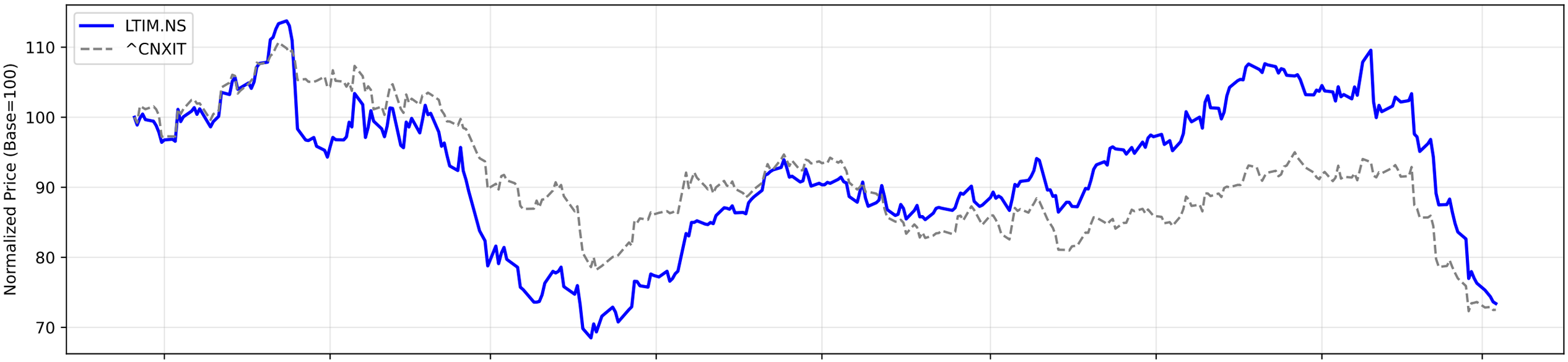

RS Ratio Trends (Multiple Timeframes)

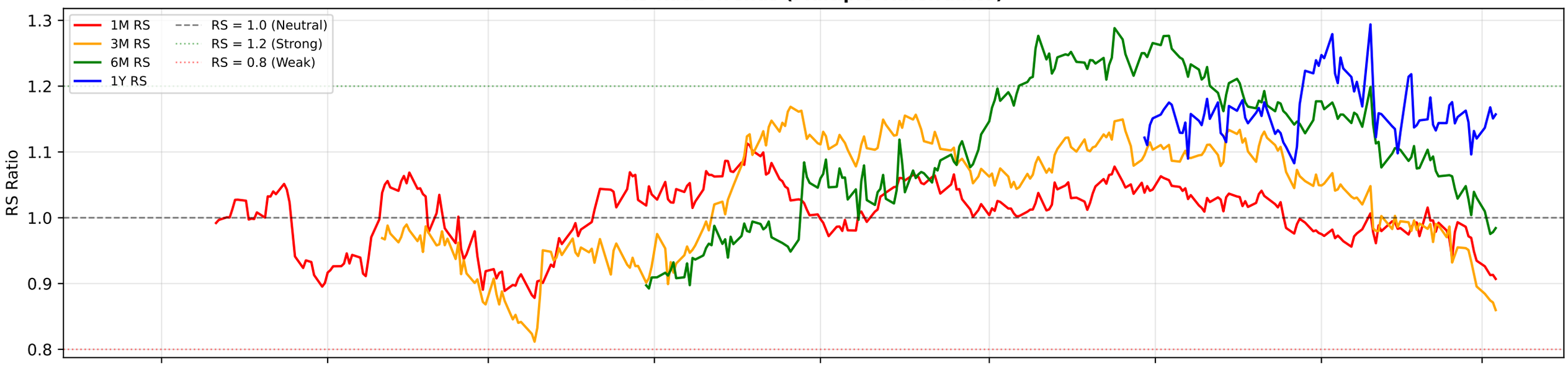

RS Composite Score Timeline

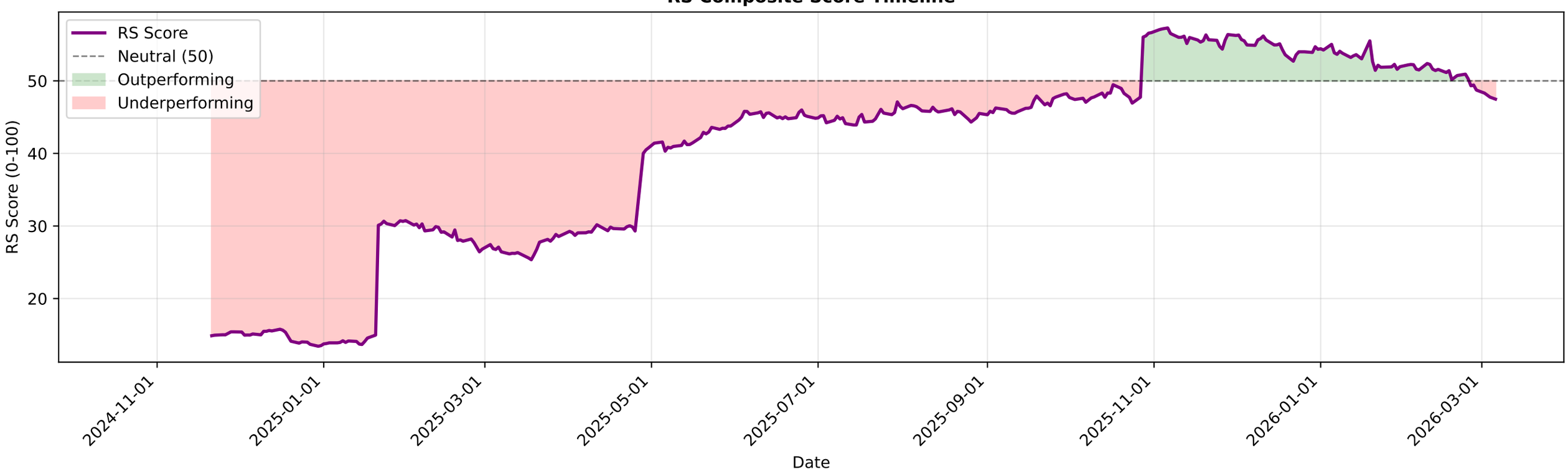

LTIM.NS - EMA Crossover Summary

EMA 20:	4844.22
EMA 50:	5330.44
EMA 200:	5491.01
Trend Status:	**Strong Downtrend**

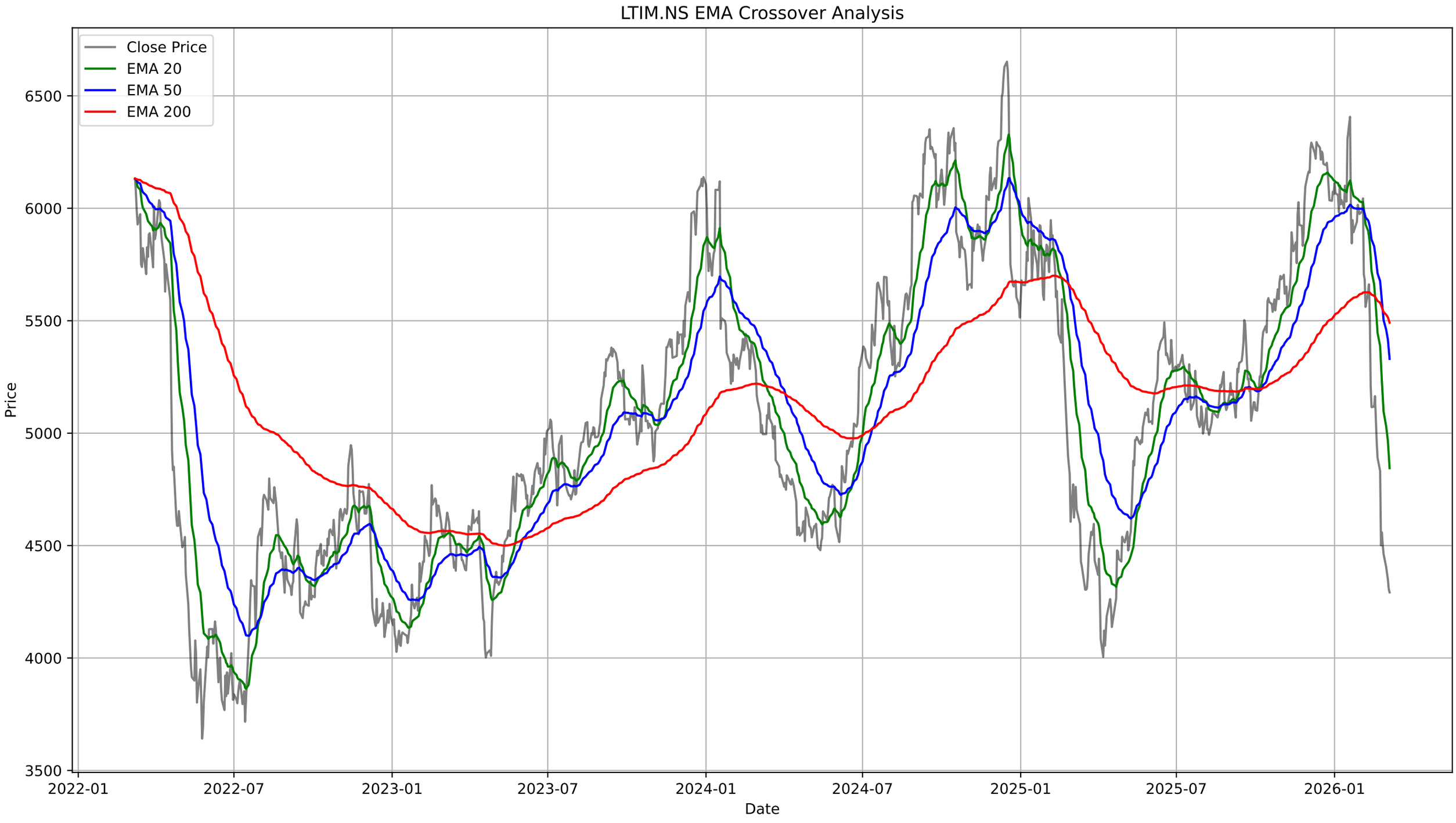
LTIM.NS EMA Crossover Analysis
Close Price
EMA 20
EMA 50
EMA 200
Price
6500
6000
5500
5000
4500
4000
3500
2022-01
2022-07
2023-01
2023-07
2024-01
2024-07
2025-01
2025-07
2026-01
Date

LTIM.NS - Bollinger Bands Summary

Current Price:	4292.00
Upper Band:	5834.91
Middle Band (SMA 20):	4904.40
Lower Band:	3973.90
%B:	0.1709
Band Width:	0.3795
Status:	Lower Half
Signal:	None
Recent Signal 1:	**Buy Signal at 2026-02-16 00:00:00+05:30**
Recent Signal 2:	**Buy Signal at 2026-02-17 00:00:00+05:30**
Recent Signal 3:	**Buy Signal at 2026-02-24 00:00:00+05:30**

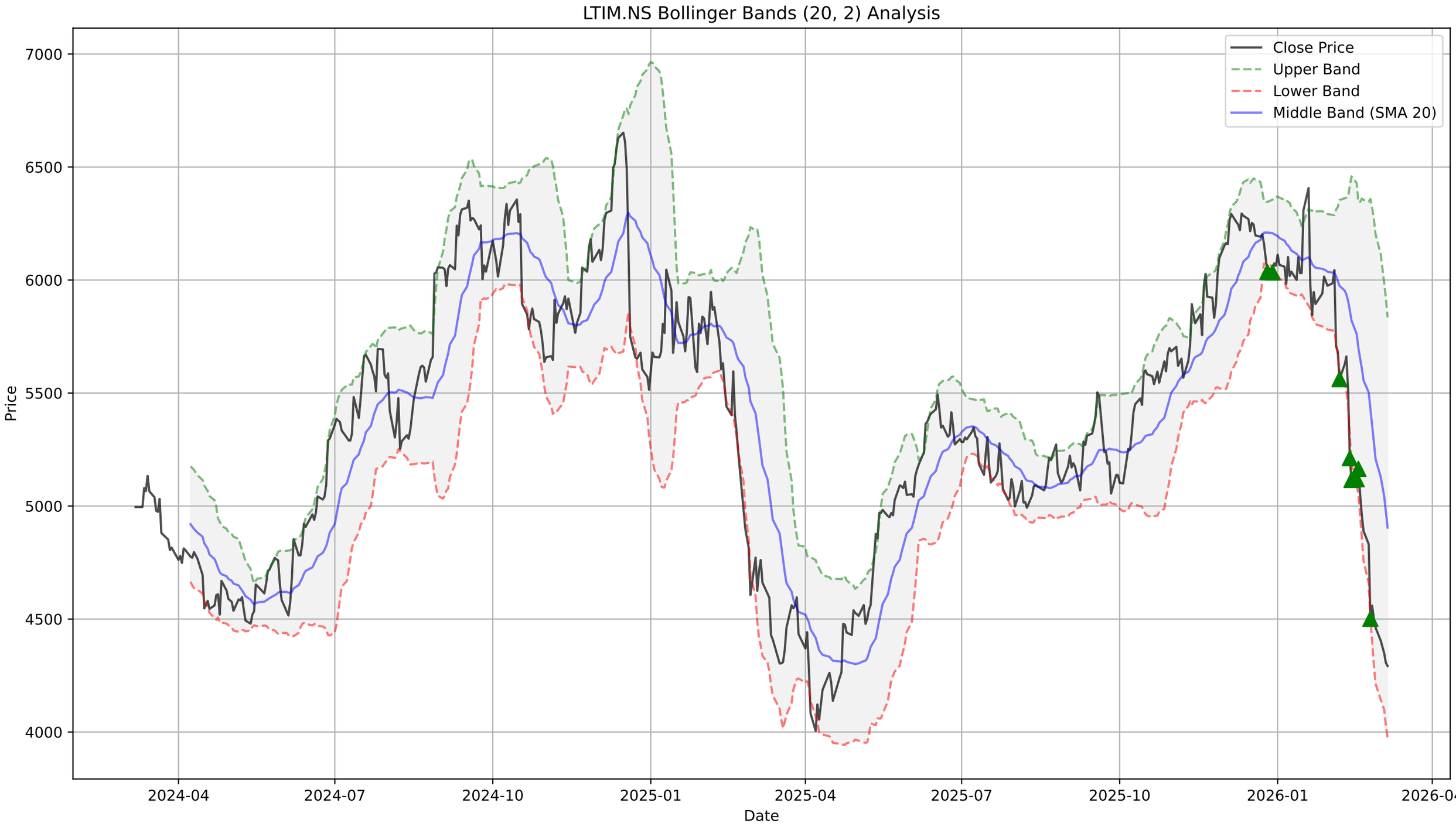
LTIM.NS Bollinger Bands (20, 2) Analysis
Close Price
Upper Band
Lower Band
Middle Band (SMA 20)
Price
7000
6500
6000
5500
5000
4500
4000
2024-04
2024-07
2024-10
2025-01
2025-04
2025-07
2025-10
2026-01
2026-04
Date

LTIM.NS - Supertrend Summary

Status:	**DOWNTREND (Sell)**
Supertrend Value:	4819.61
Signal Identified On:	2026-01-20

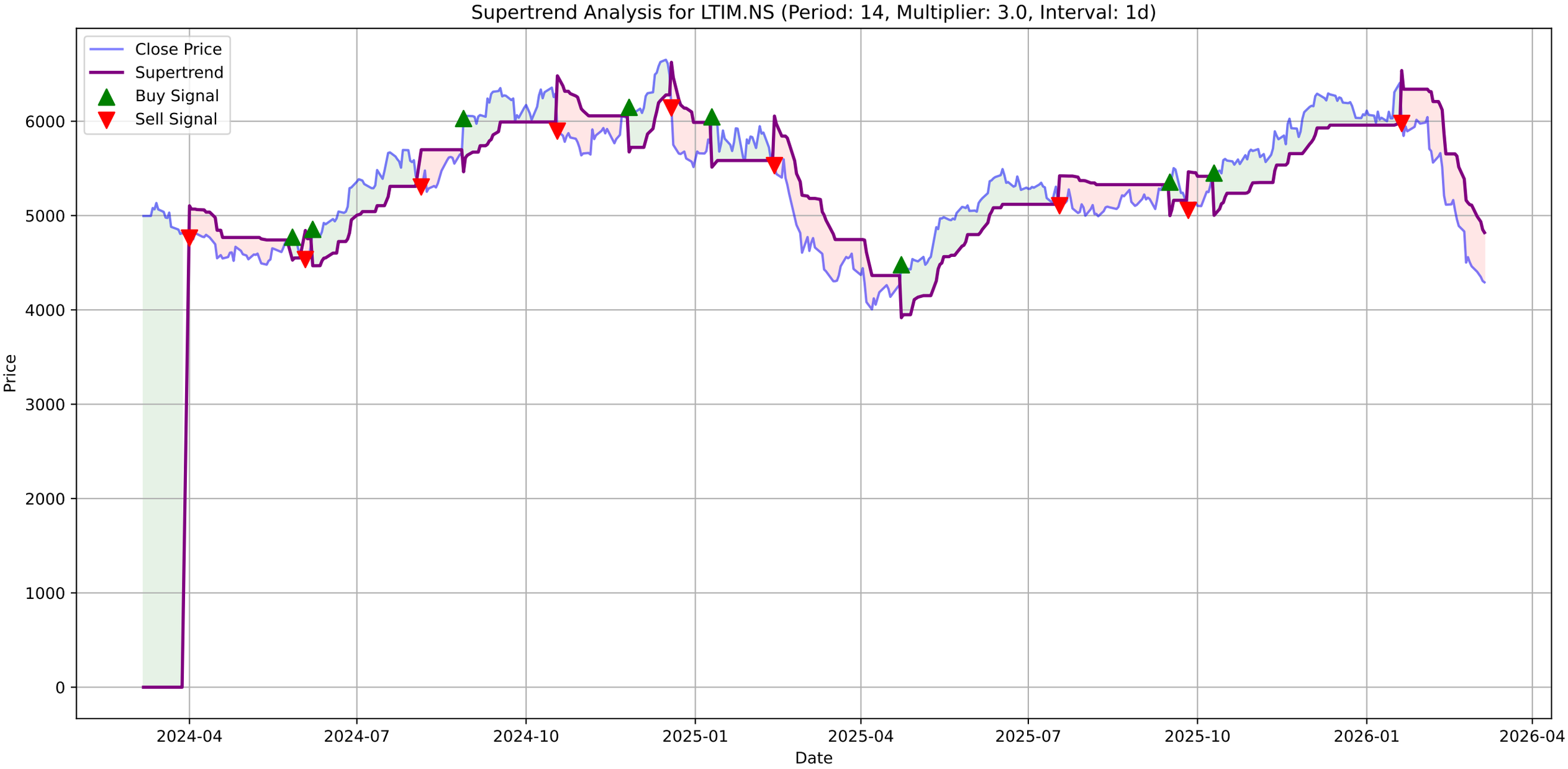
Supertrend Analysis for LTIM.NS (Period: 14, Multiplier: 3.0, Interval: 1d)
Close Price
Supertrend
Buy Signal
Sell Signal
Price
Date
0
1000
2000
3000
4000
5000
6000
2024-04
2024-07
2024-10
2025-01
2025-04
2025-07
2025-10
2026-01
2026-04

LTIM.NS - MACD Summary

MACD Line:	-388.71
Signal Line:	-349.68
Histogram:	-39.03
Trend:	**Bearish**
Momentum:	**Weakening**
Signal:	None

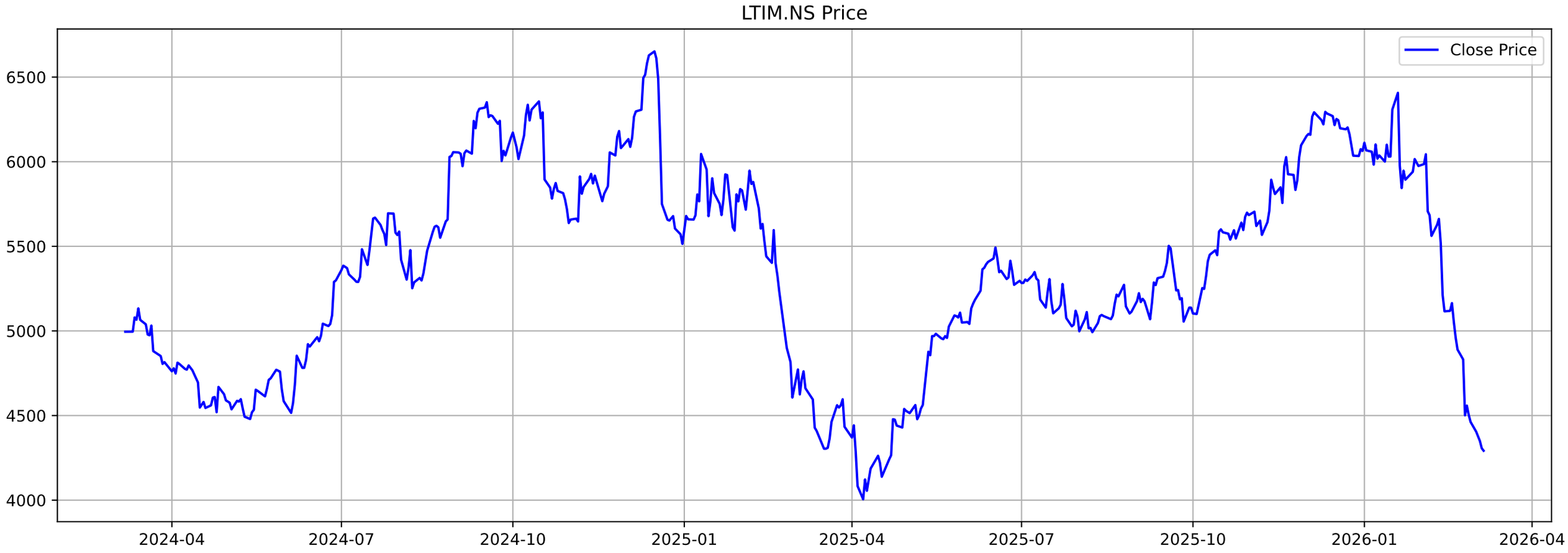
LTIM.NS Price
Close Price
6500
6000
5500
5000
4500
4000
2024-04
2024-07
2024-10
2025-01
2025-04
2025-07
2025-10
2026-01
2026-04

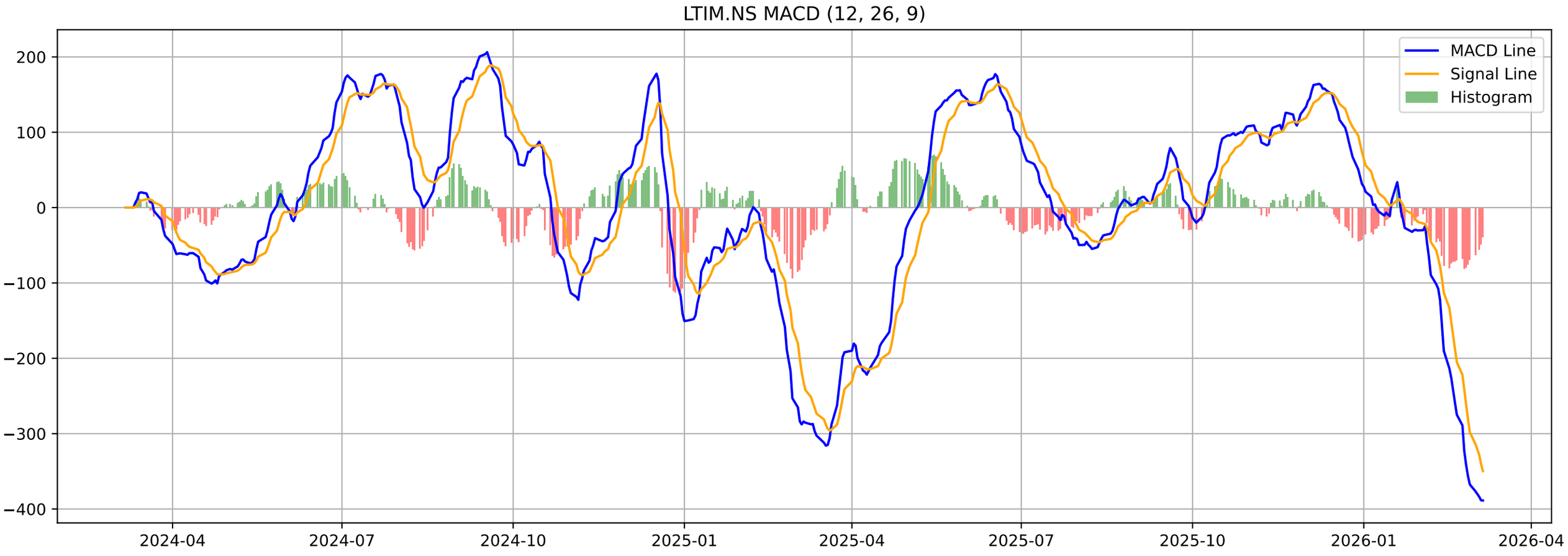
LTIM.NS MACD (12, 26, 9)
MACD Line
Signal Line
Histogram
200
100
0
−100
−200
−300
−400
2024-04
2024-07
2024-10
2025-01
2025-04
2025-07
2025-10
2026-01
2026-04

LTIM.NS - Volatility Squeeze Summary

BB Width:	0.3795
ATR:	164.8214
Total Signals:	16
Signal 1:	ATR Contraction at 2026-01-09 00:00:00+05:30 (Price: 6037.00)
Signal 2:	BB Squeeze at 2026-01-13 00:00:00+05:30 (Price: 6100.50)
Signal 3:	BB Squeeze at 2026-01-14 00:00:00+05:30 (Price: 6030.50)
Signal 4:	BB Squeeze + ATR Contraction at 2026-01-15 00:00:00+05:30 (Pr
Signal 5:	**BB Squeeze (Bullish Breakout) at 2026-01-16 00:00:00+05**

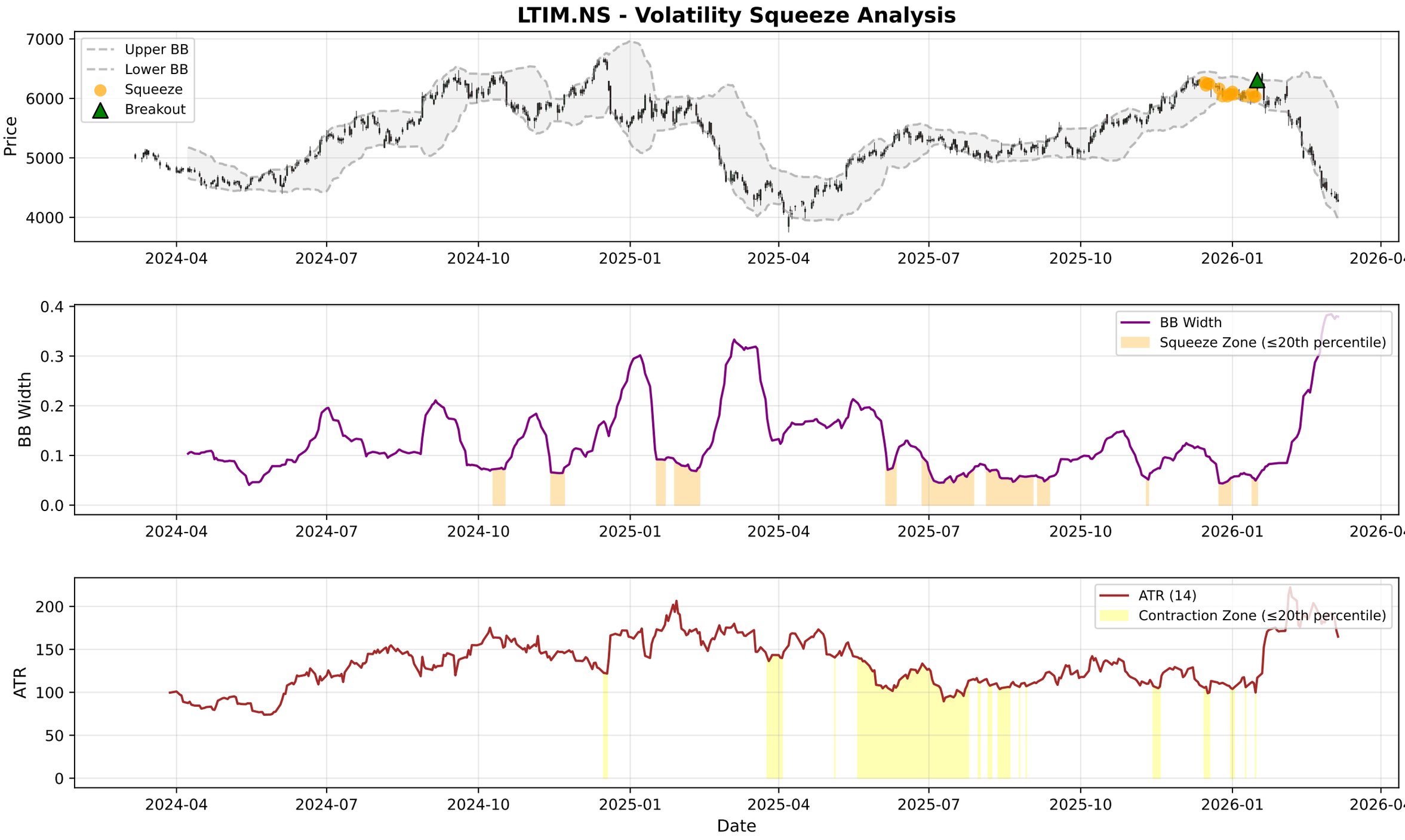
LTIM.NS - Volatility Squeeze Analysis
Upper BB
Lower BB
Squeeze
Breakout
Price
7000
6000
5000
4000
2024-04
2024-07
2024-10
2025-01
2025-04
2025-07
2025-10
2026-01
2026-04
BB Width
Squeeze Zone (≤20th percentile)
0.4
0.3
0.2
0.1
0.0
ATR (14)
Contraction Zone (≤20th percentile)
ATR
200
150
100
50
0
Date

LTIM.NS - RSI-Volume Summary

Current RSI:	16.25
Current Volume:	228424
Volume MA 20:	341884
Bullish Divergences:	1
Bearish Divergences:	2
Bullish Div 1:	Date: 2024-05-13 00:00:00+05:30, Price: 4479.42
Bearish Div 1:	Date: 2024-07-26 00:00:00+05:30, Price: 5694.98
Bearish Div 2:	Date: 2025-10-16 00:00:00+05:30, Price: 5600.48

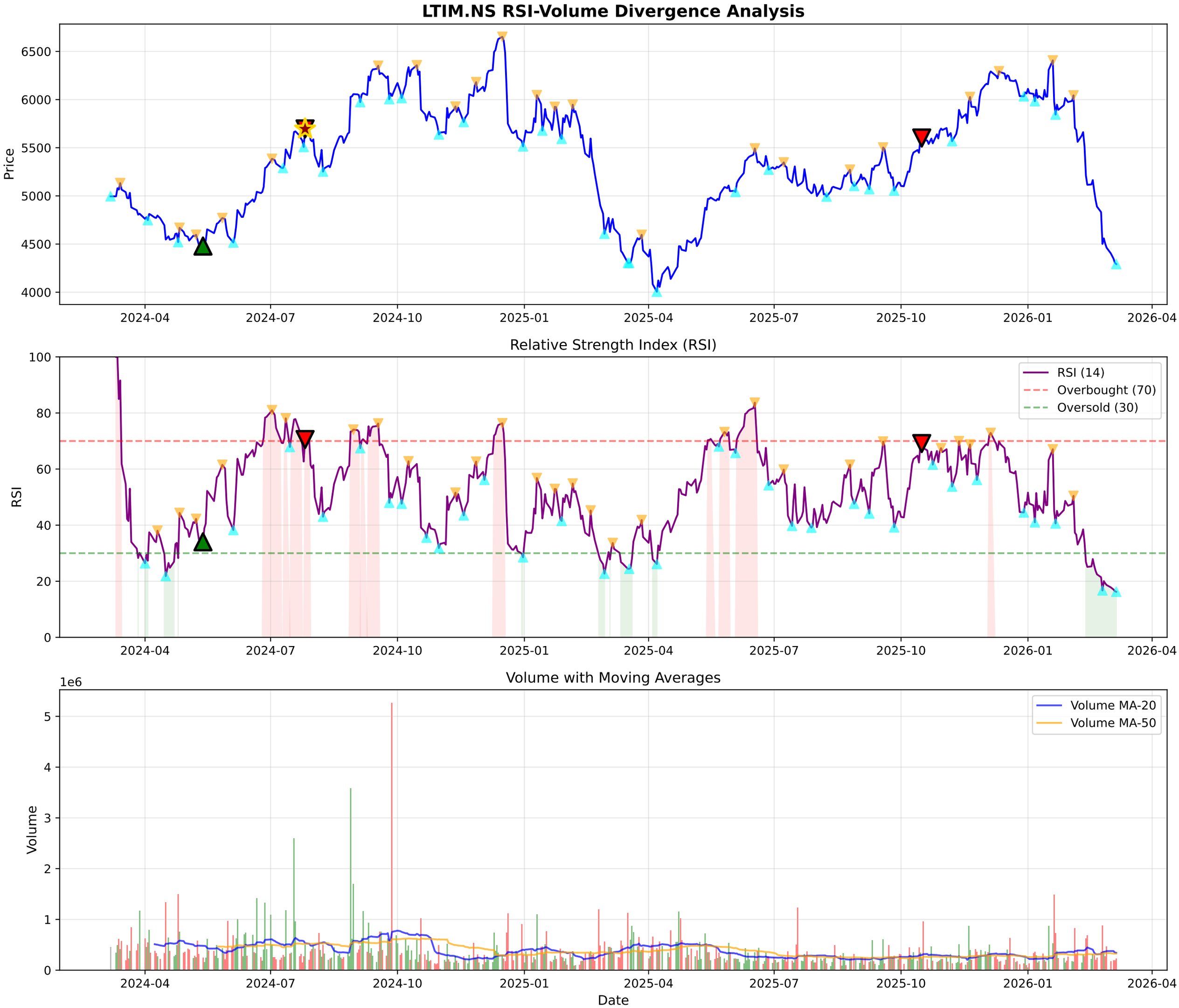
LTIM.NS RSI-Volume Divergence Analysis
Price
6500
6000
5500
5000
4500
4000
2024-04
2024-07
2024-10
2025-01
2025-04
2025-07
2025-10
2026-01
2026-04
Relative Strength Index (RSI)
RSI
100
80
60
40
20
0
RSI (14)
Overbought (70)
Oversold (30)
Volume with Moving Averages
1e6
Volume
5
4
3
2
1
0
Volume MA-20
Volume MA-50
Date

LTIM.NS - Volume Analysis

═══ VOLUME ANALYSIS ═══:	
Status:	**34 Signals Detected**
:	
2026-01-06 [-]:	Distribution Day
2026-01-12 [-]:	Distribution Day
2026-02-23 [-]:	Distribution Day
2026-02-27 [-]:	Distribution Day
2026-03-06 [+]:	**Selling Exhaustion (Bullish Div)**

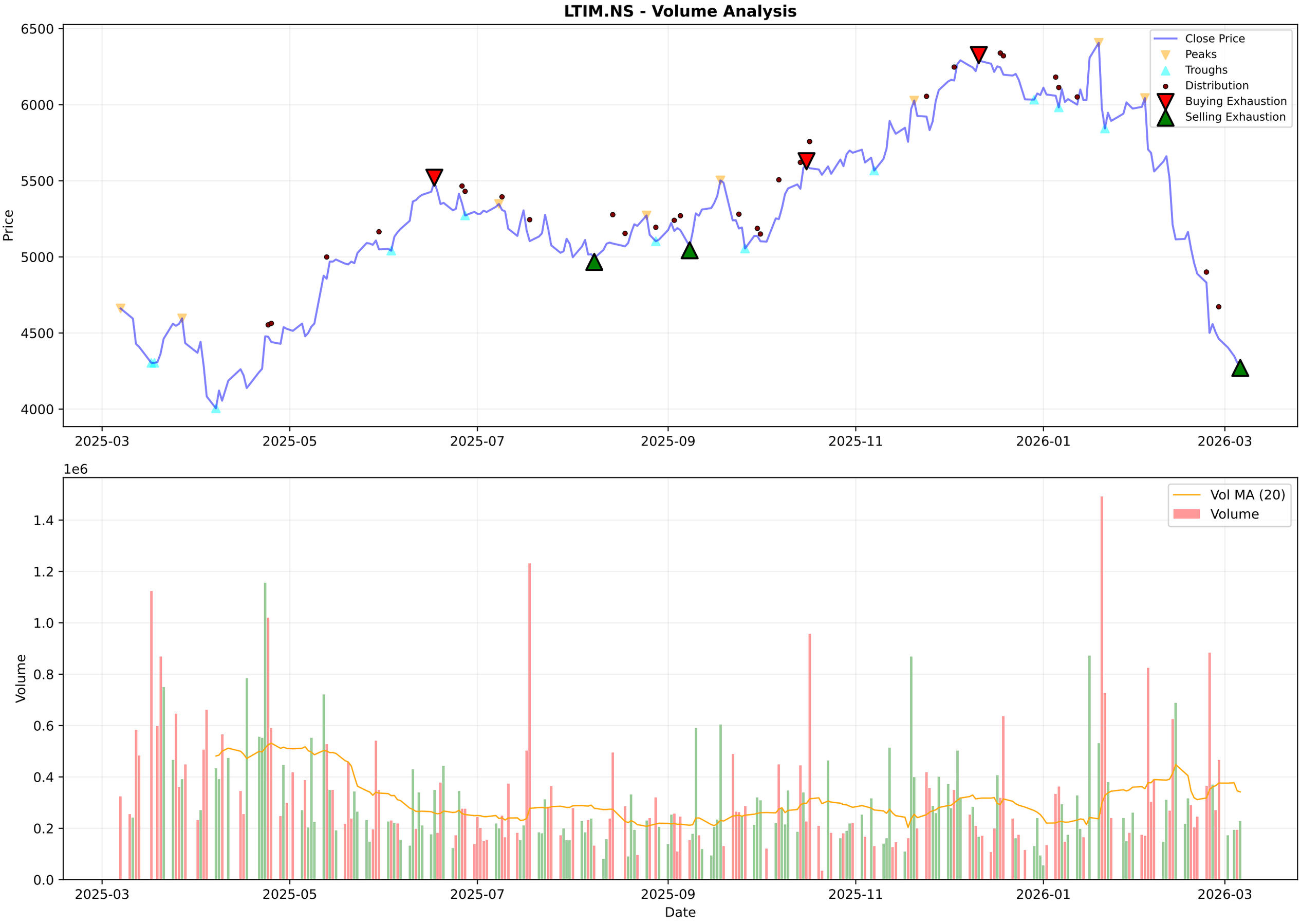
LTIM.NS - Volume Analysis
Price
6500
6000
5500
5000
4500
4000
2025-03
2025-05
2025-07
2025-09
2025-11
2026-01
2026-03
Close Price
Peaks
Troughs
Distribution
Buying Exhaustion
Selling Exhaustion
1e6
Volume
1.4
1.2
1.0
0.8
0.6
0.4
0.2
0.0
Vol MA (20)
Volume
Date

LTIM.NS - Candlestick Classification Summary

═══ CANDLESTICK CLASSIFICATION ═══:	
Latest Classification:	**No Control**
Recent Trend Score (10-day avg):	-0.30
:	
Distribution:	
No Control:	119
Buyer Control:	56
Seller Control:	49
Buyer Strong Control:	2
Seller Strong Control:	2

LTIM.NS - Candlestick Classification
Seller Strong Control
Seller Control
No Control
Buyer Control
Buyer Strong Control
Price
6500
6000
5500
5000
4500
1e6
Volume
1.50
1.25
1.00
0.75
0.50
0.25
0.00
2025-06-18
2025-07-14
2025-08-07
2025-09-04
2025-09-30
2025-10-28
2025-11-24
2025-12-18
2026-01-14
2026-02-10
Date

Multi-Timeframe Supertrend Analysis

Timeframe	Status	Value	Last Price	Signal Date
1 Week	**DOWNTREND (Sell)**	5375.79	4292.0	2026-02-02
1 Day	**DOWNTREND (Sell)**	4819.61	4292.0	2026-01-20
15 Min	**DOWNTREND (Sell)**	4566.36	4501.0	2026-02-26

Multi-Timeframe MACD Analysis

Timeframe	Trend	Momentum	Signal
1 Week	**Bearish**	Strengthening	No Signal
1 Day	**Bearish**	Weakening	No Signal
15 Min	**Bearish**	Weakening	No Signal

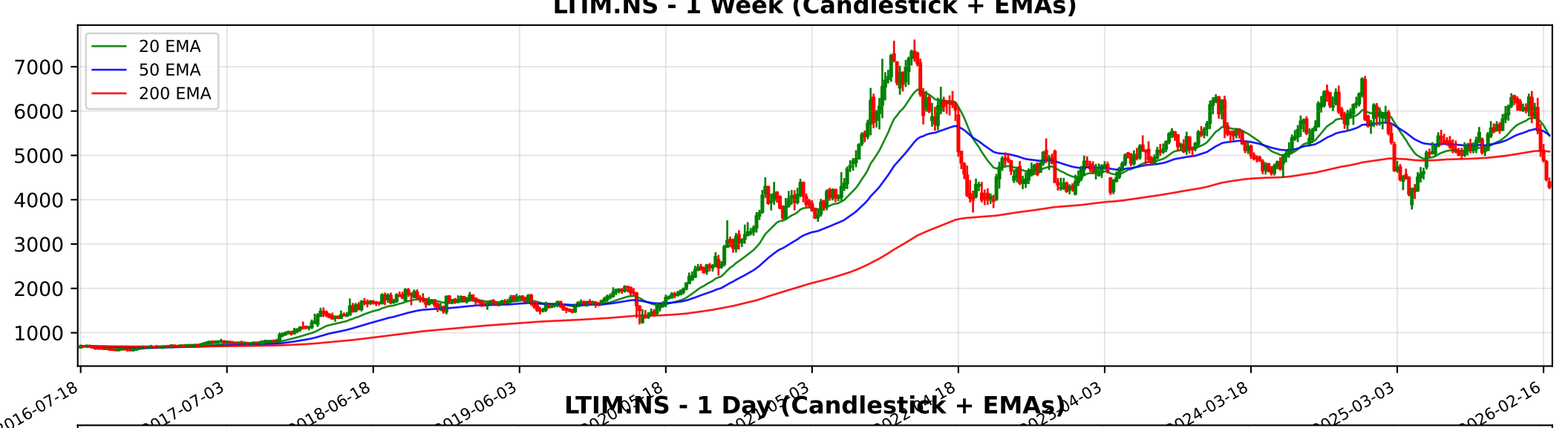
LTIM.NS - 1 Week (Candlestick + EMAs)
20 EMA
50 EMA
200 EMA
7000
6000
5000
4000
3000
2000
1000
2016-07-18
2017-07-03
2018-06-18
2019-06-03
2024-03-18
2025-03-03
2026-02-16

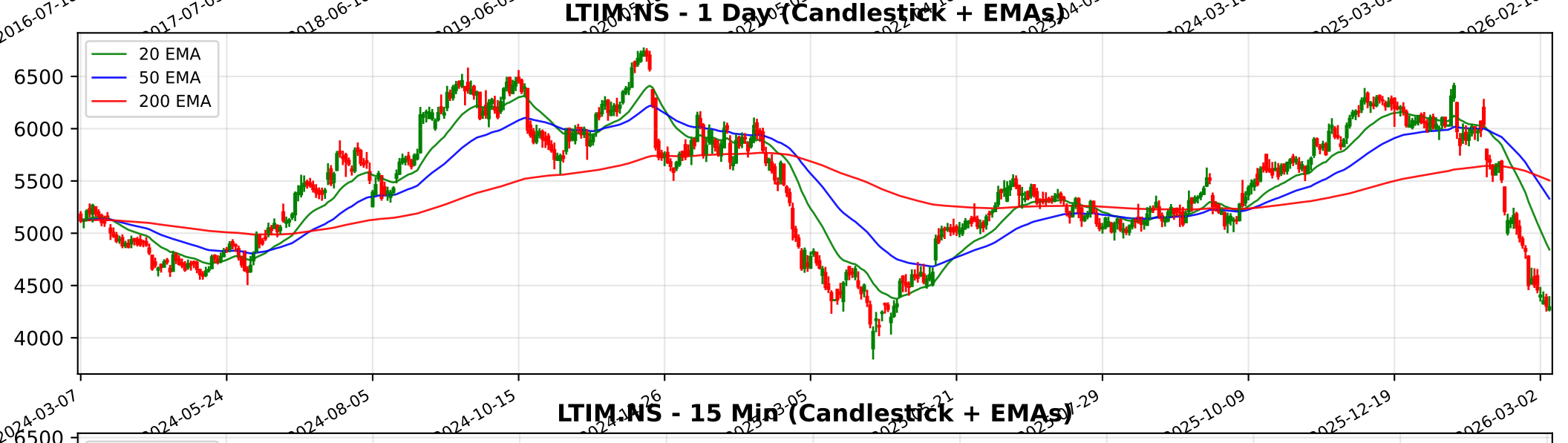
LTIM.NS - 1 Day (Candlestick + EMAs)
20 EMA
50 EMA
200 EMA
6500
6000
5500
5000
4500
4000
2024-03-07
2024-05-24
2024-08-05
2024-10-15
2025-10-09
2025-12-19
2026-03-02

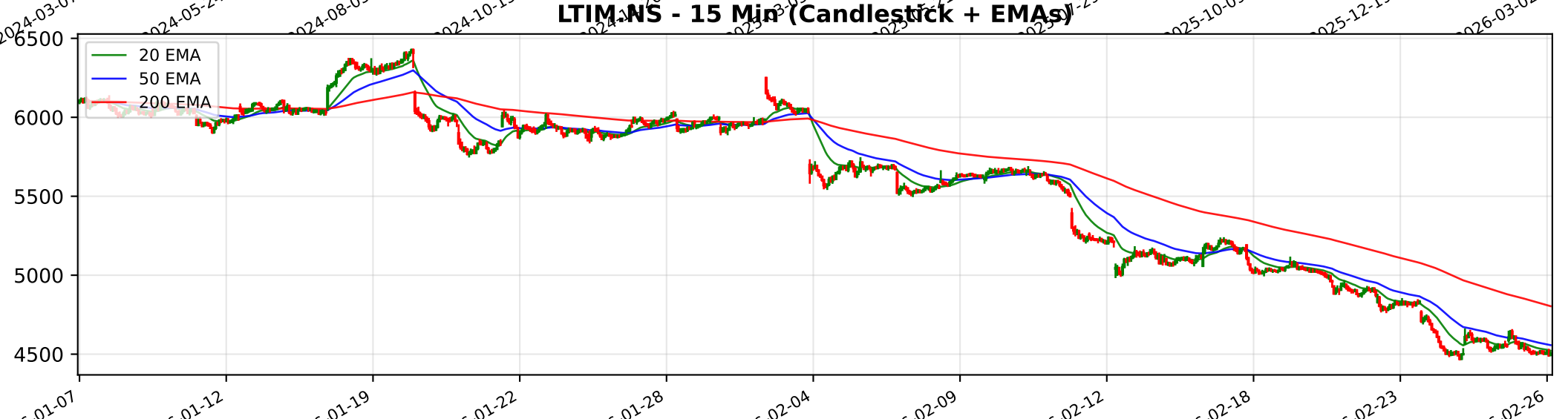
LTIM.NS - 15 Min (Candlestick + EMAs)
20 EMA
50 EMA
200 EMA
6500
6000
5500
5000
4500
01-07
01-12
01-19
01-22
01-28
02-04
02-09
02-12
02-18
02-23
02-26

Trendlyne Snapshot - LTIM_main

Markets Baskets Alerts F&O MF Reports Screeners Subscribe Superstars Portfolio Watchlist Insider Trades Results Data Downloader More

Search Stock, IPO, MF

MARKETS / SECTOR : SOFTWARE & SERVICES / INDUSTRY : IT CONSULTING & SOFTWARE / LTIMINDTREE LTD.

LTIMindtree Ltd.

NSE: LTM | BSE: 540005

LTIMindtree Live Share Price Today, Share Analysis and Chart

Mid-range Performer

In 1 Starfolio Basket

IRAN WAR IMPACT Based on the latest annual reports, quarterly results, and management commentary, the impact of the Iran-Israel conflict on LTIMindtree Ltd. is analyzed below: ##### Impact Assessment: Neutral to Slightly Negative The overall impact is categorize... Read More

4292.00 -14.40 (-0.33%)

↓ 33.25% Fall from 52W High

235.0K NSE+BSE Volume

NSE 06 Mar, 2026 3:31 PM (IST)

Watchlist Portfolio Alert My Notes

Overview FORECASTER STOCK REPORT Buy Sell Zone F&O Financials News Reports Technicals Shareholding Deals Corporate Actions Alerts (2) About

Durability score	Valuation Score	Momentum Score	Analyst Price Target
55.0 / 100	35.3 / 100	39.4 / 100	6,266
Medium Financial Strength	Mid Valuation	Technically Neutral	1Yr Price target upside is 46%

Mid-range Performer These stocks have average quality, financial and technical momentum, indicating a mid range performer View Similar Embed DVM

FORECASTER

DVM
Key Metrics
Price Chart
Forecaster
Financials
Technicals
Shareholding
Deals
Documents
Corporate actions
Company Profile

9 S W 12
5 O T 4
SWOT Analysis

Check Before You Buy

VIEW FULL CHECKLIST

High rank 13 Positive • 10 Negative

56.5% Pass in checklist

0 45 55 100

PE Valuation Check

Right Now Undervalued 79.7%

1 Year Forward Undervalued 104.4%

INSIGHT High 5Yr PE Avg of 48.1 may distort upside values.

LTIMindtree Key Metrics

Preset Metrics: Preset Metrics

ROE Ann. %	Broker Average Target	Market Capitalization	Price to Book
20.3	6,511.9	127,254.9	
Below Industry Median	51.72% upside	High in industry	Above Industry Median

Trendlyne Snapshot - LTIM_forecaster

Markets Baskets Alerts F&O MF Reports Screeners Subscribe Superstars Portfolio Watchlist Insider Trades Results Data Downloader More

Search Stock, IPO, MF

MARKETS / SECTOR : SOFTWARE & SERVICES / INDUSTRY : IT CONSULTING & SOFTWARE / LTIMINDTREE LTD.

LTIMindtree Ltd.

NSE: LTM | BSE: 540005

Mid-range Performer

In 1 Starfolio Basket

Download real time STOCK REPORT

4292.00 -14.40 (-0.33%)

↓ 33.25% Fall from 52W High

235.0K NSE+BSE Volume

NSE 06 Mar, 2026 3:31 PM (IST)

Watchlist Portfolio Alert My Notes

Overview FORECASTER STOCK REPORT Buy Sell Zone F&O Financials News Reports Technicals Shareholding Deals Corporate Actions Alerts About

LTIMindtree - LTM - stock price prediction, stock forecast, target price, analyst ratings from 39 analysts

LTIMindtree has a share price target of Rs 6266, revenue growth forecast of 10.8%, and profit growth estimate of 10.7% for FY26, based on top 39 analyst calls.

LTIMindtree FORECASTER - Analyst Estimates

FORECASTER DASHBOARD →

SHARE PRICE TARGET FORECAST

12 MONTH ESTIMATE

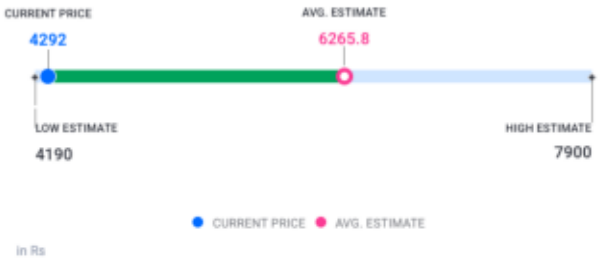

↑ HIT LTIMindtree's share price target is above the current price, with an upside of 46.0%

EPS FORECAST

QUARTER ANNUAL

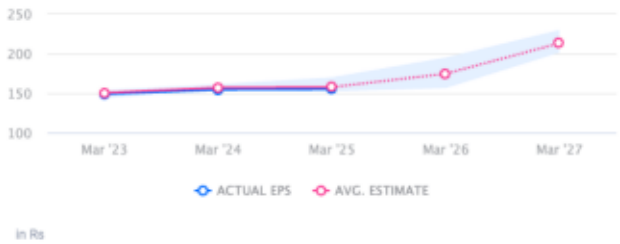

↓ MISS LTIMindtree's EPS was lower than average estimate 3 times in past 3 years

CONSENSUS RECOMMENDATION

39 ANALYST Recommendations

HOLD

	STRONG BUY	BUY	HOLD	SELL	STRONG SELL
Oct '25	13	9	11	4	4
Nov '25	12	10	12	3	4
Dec '25	13	9	12	3	4
Jan '26	11	7	14	3	4
Feb '26	11	7	13	4	5
Mar '26	11	7	12	4	5

The consensus recommendation from 39 analysts for LTIMindtree is HOLD