© 2026 Stock Research. All Rights Reserved.

Strategic Trading Analysis

Based on the comprehensive report provided, here is the step-by-step positional trading analysis for LT.NS (Larsen & Toubro).

Step 1: Audit the Data

- **Data Present:** Excellent technical depth, including daily/weekly/intraday multi-timeframe charts, moving averages (EMA 20, 50, 200), MACD, RSI, Bollinger Bands, Supertrend, Volume/Distribution analysis, and Relative Strength comparisons.
- **Data Missing:** Accurate fundamental analyst estimates and valuation checks for LT.NS. *Note: The Trendlyne snapshots provided on pages 24 and 25 are for a completely different stock (Reliance Industries Ltd.), making the target price and analyst rating sections invalid for this analysis.*
- **Confidence Level: Medium**. While the fundamental data is mismatched, the technical data for LT.NS is highly robust, accurate, and perfectly sufficient to formulate a purely technical positional trade setup.

Step 2: Analyze the Setup

LT.NS is currently exhibiting a classic intermediate-term correction within a broader primary uptrend. * **Price Structure & Trend:** The long-term trend is positive as the price remains above the 200-day EMA (3854.68). However, the intermediate trend has completely broken down. The current price (3949.80) has sliced below both the 20-day (4131.95) and 50-day (4080.25) EMAs. * **Momentum:** Short-term momentum is heavily bearish. The MACD histogram is negative and accelerating downwards, RSI is weak at 40.92, and the Daily Supertrend issued a fresh "DOWNTREND (Sell)" signal on March 2, 2026.* **Volume & Participation:** Sellers are firmly in control. The volume analysis identified 5 major Distribution Days and "Climax Volume" churning in the weeks leading up to this drop, signaling institutional offloading. Furthermore, Relative Strength has shifted to "Weakening Leader."* **Support:** Price is approaching a high-probability confluence support zone: the lower Bollinger Band (3912.69) and the 200-day EMA (3854.68).

Step 3: Formulate the Recommendation

Recommendation: NO (Do not enter now). Entering immediately would be attempting to catch a "falling knife" against heavy distribution volume and accelerating bearish momentum. A conservative positional trader must wait for the stock to base out near major support and prove that buyers have stepped back in.

Here is the conditional plan to capture your 5%-15% upside once the setup matures:

- **Condition to Buy:** Wait for the price to test the 200-day EMA (~3855) and stabilize. Do not buy the dip blindly; instead, wait for a **daily close back above the 50-day EMA (~4080)** accompanied by a bullish MACD crossover. This confirms the correction is over and the primary trend is resuming.
- **Entry Price:** ~4085 (Hypothetical trigger upon a strong daily close above the 50-day EMA).
- **Stop Loss:** 3840 (Hard stop on a daily close below the 200-day EMA to protect capital if the macro trend breaks).
- **Take Profit:** 4450 (Retest of the recent swing highs and upper Bollinger Band territory, yielding roughly an ~9% upside from the conditional entry, with a highly favorable risk-to-reward ratio).

© 2026 Stock Research. All Rights Reserved.

Candlestick Classification Analysis

Based on the provided Candlestick Classification chart (Page 21) and the summary statistics (Page 20), here is a professional interpretation of the recent price action for LT.NS, applying the algorithmic logic provided.

1. Current Candlestick Snapshot & Momentum Shift

- **Latest Classification:** The system has flagged the most recent session as **Seller Control (-1)** (light red). This tells us that despite any intraday volatility, sellers ultimately dictated the *Close Position*, pushing the price down below the open with moderate conviction.
- **Recent Trend Score (10-day avg):** At **-0.10**, the short-term aggregate momentum has tilted bearish. This negative average confirms that over the last two weeks, sellers have consistently outscored buyers in the daily tug-of-war.

2. Breakdown of the Recent Price Action (Chart Analysis)

Looking at the far right of the chart on Page 21, we can observe a textbook trend reversal playing out through the lens of this classification system:* **The Top & Rejection:** The stock recently peaked sharply above the 4400 level. Notice that near this peak, we see a transition from *Buyer Control* (light green) to *No Control* (grey/indecision), immediately followed by severe breakdown candles. * **Institutional Selling Validation (Volume Multiplier):** As the price breaks down from the 4400 peak to the sub-4000 level, we see prominent **Seller Strong Control (-2)** (dark red) candles. According to the algorithm's *Step 4 (Volume Multiplier)*, these dark red candles only trigger when a large bearish body is heavily amplified by high volume (>1.3x avg). The volume pane directly below confirms massive spikes during this sell-off. This indicates serious institutional offloading-not just retail panic.* **Lack of Buyer Pushback:** In the most recent cluster of candles near the 3950-4000 zone, we do not see any *Buyer Strong Control (+2)* (dark green) candles, nor do we see significant lower wicks scoring points in *Step 3 (Wick Analysis)*. The buyers are completely absent, failing to defend these lower levels.

3. Historical Context (The 5-Category Distribution)

Out of the sample provided on Page 20, **No Control (100)** is the most common state, meaning this stock frequently experiences indecision (small bodies, long wicks, average volume). However, the balance between *Seller Control (63)* and *Buyer Control (60)* is nearly even historically. The fact that the recent breakdown is dominated almost entirely by red and dark red candles shows a highly abnormal concentration of downside conviction.

Future Price Prediction & Trading Plan

Prediction: Bearish to Sideways (Lower Prices Expected) Based on the candlestick classification algorithm, the path of least resistance remains **down**. The heavy presence of high-volume *Seller Strong Control* candles during the recent drop confirms a structural shift in supply and demand. The current *Seller Control* status indicates the bleeding hasn't fully stopped.

© 2026 Stock Research. All Rights Reserved.

What to expect next:1. **Near-Term:** Expect the price to continue drifting lower or experience choppy, sideways "churning" (lots of grey *No Control* candles) as the massive overhead supply prevents any meaningful rally.2. **Failed Bounces:** If we see a weak *Buyer Control (+1)* candle on low volume, the algorithm warns us this is weak conviction (Step 4 penalizes low volume). Do not trust a bounce unless it is backed by volume.

Trader's Actionable Advice:* **Do not catch the falling knife.** The sellers are currently in the driver's seat. * **Wait for the Signal:** As a candlestick trader, you must wait for a **Buyer Strong Control (+2)** candle-characterized by a large green body, a close near the high of the day, and amplified by a significant volume spike. Until the algorithm registers that specific footprint of institutional buying, the stock remains a "sell on rallies" or a strict avoid.

News & Analyst Targets

Based on the latest financial data and market reports as of early March 2026, here is the research analysis on Larsen & Toubro Limited (LT) covering the latest news, rating changes, external impacts, and current target prices.

1) Latest News for L&T (LT) this Week

- **Extreme Price Volatility Due to Geopolitics:** L&T's stock saw steep price swings this week. The stock plummeted by around 10% to 12% over just a few trading sessions, marking its sharpest intra-day fall in 11 months. This sell-off was directly triggered by escalating geopolitical tensions in the Middle East following military strikes involving the US, Israel, and Iran.
- **Rebound on De-escalation Hopes:** The stock bounced back sharply (gaining over 2% to 5% in a single day) on March 5, snapping its 4-day losing streak after reports surfaced suggesting indirect talks and a potential de-escalation of the conflict.
- **Heavy Value Trading:** Institutional participation remained exceptionally high. The stock recorded immense delivery volumes and trading turnovers, frequently emerging among the most actively traded equities by value on the BSE and NSE.
- **Fresh Order Wins:** Despite macro headwinds, L&T recently announced that its Power Transmission & Distribution (PT&D) vertical secured "Major" category Engineering, Procurement, and Construction (EPC) orders both in India and overseas.

2) Upgrades and Downgrades from Brokerages

- **Jefferies (Target Cut):** Maintained a **'Buy'** rating but *cut* its target price from INR 4,715 to INR 4,500. Jefferies noted that while the company's fundamentals remain strong, a one-month work disruption in the Middle East could reduce FY26 earnings per share by 6% to 8%.
- **Motilal Oswal (Target Cut):** Retained a **'Buy'** rating but *reduced* its target price from INR 4,600 to INR 4,400. They adjusted their core business valuation multiple from 27x down to 25x to bake in the current volatile scenario, citing potential project delays and increased working capital.
- **MarketsMojo (Downgrade):** *Downgraded* L&T from 'Buy' to **'Hold'**. The revision was triggered by short-term technical weakness, mixed valuation signals, and recent drops in longer-term delivery volumes compared to sector peers.
- **Macquarie Group (Maintained):** Reiterated an **'Outperform'** rating with a target of INR 4,910, emphasizing that the $81 billion order backlog provides significant cushion against short-term uncertainties.

© 2026 Stock Research. All Rights Reserved.

3) Other Direct/Indirect News Impacting L&T

- **Heavy Middle East Exposure (Direct Impact):** L&T is currently hyper-sensitive to Middle East news because approximately **37% to 40% of its total order book** is linked to the region. Saudi Arabia alone accounts for 75% of those international orders. L&T currently employs 12,000 to 15,000 workers in the Middle East, meaning logistical delays or evacuations would severely halt execution.
- **Fixed-Price Contract Risks (Direct Impact):** Around 55% of L&T's Gulf orders are structured as fixed-price contracts. If the ongoing war drives up global commodity prices or shipping costs, L&T will struggle to pass these costs on, which could compress their profit margins.
- **AI Disruptions in IT Subsidiaries (Indirect Impact):** Brokerages have pointed out that L&T's broader "Sum of the Parts" (SOTP) valuation is facing headwinds due to its IT subsidiaries (like LTIMindtree and L&T Technology Services), which are seeing valuation pressures stemming from Artificial Intelligence (AI) led disruptions in the IT sector.

4) Latest Targets from Analysts and Brokerages

Below is a consolidated table of the latest target prices issued by major brokerages for Larsen & Toubro (as of March 2026):

Brokerage / Analyst	Target Price (INR)	Rating / Recommendation	Key Notes / Catalyst
Goldman Sachs	INR 5,000	Buy	Strong growth potential in green energy and defence.
Macquarie Group	INR 4,910	Outperform	Retained focus on robust $81 billion order backlog.
Emkay Global	INR 4,800	Buy	Favorable long-term value despite geopolitical headwinds.
Jefferies	INR 4,500	Buy	Target cut from INR 4,715 modeling for regional Middle East risk.
ICICI Securities	INR 4,410	Hold	Cautious short-term stance.
Motilal Oswal	INR 4,400	Buy	Target cut from INR 4,600; lowered core P/E multiple to 25x.
JM Financial	INR 4,015	Buy	Bullish outlook despite short-term regional headwinds.
MarketsMojo	N/A	Hold	Downgraded from 'Buy' strictly due to weak near-term technicals.
Trendlyne Consensus	~INR 4,638	Strong Buy / Buy	Overall Wall Street / Analyst median consensus.

Stock Detailed Analysis Report

LT.NS

Current Price: ₹3949.80

Generated: 2026-03-07 11:22

LT.NS - 3 Year Daily Price Chart

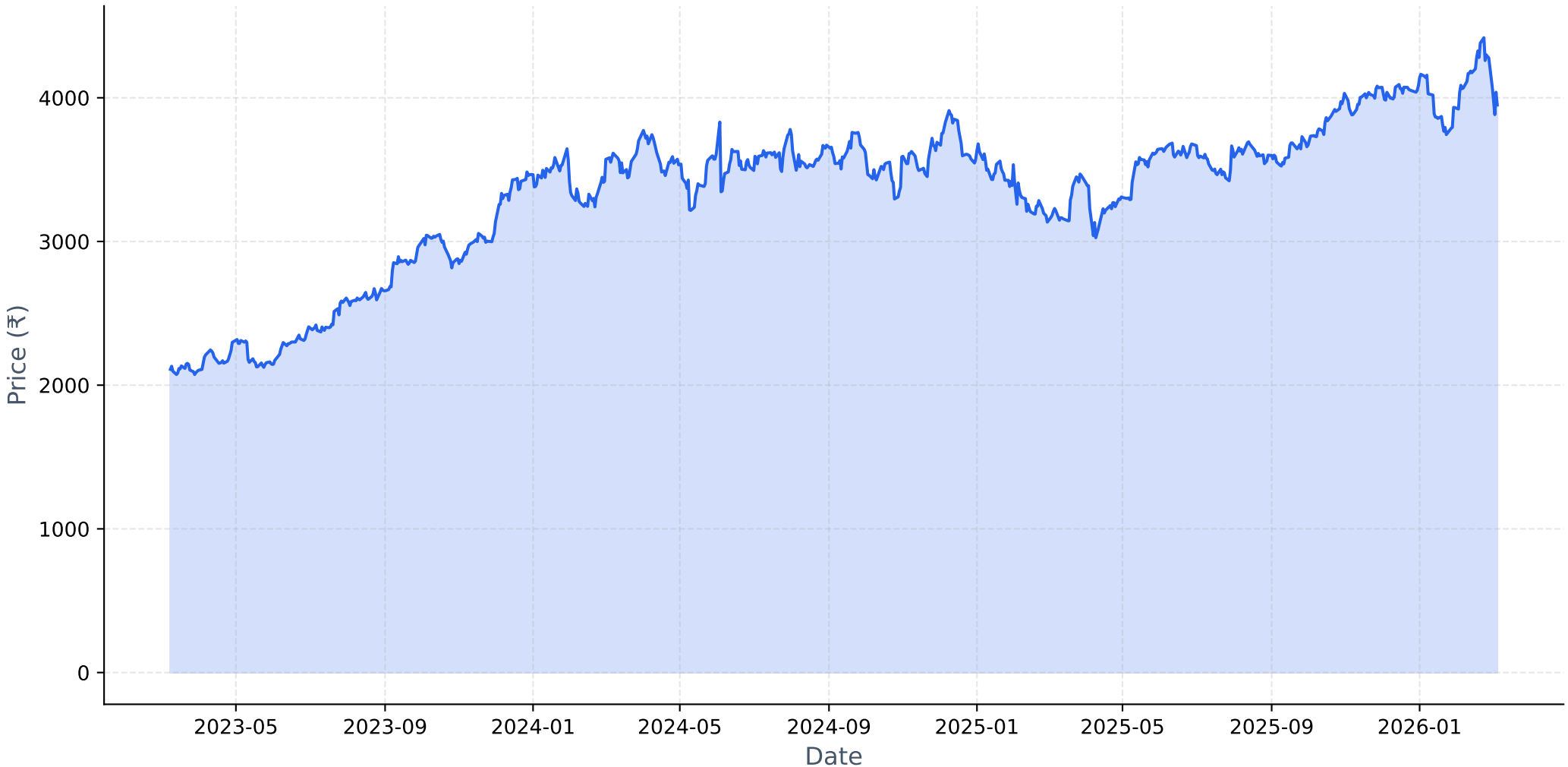

Long-term Fundamental Analysis (4 Years)

Metric	Is Growing?	Accelerating?	1Y Growth	3Y CAGR
Revenue	Yes	No	16.02%	17.76%
Net Income	Yes	No	15.15%	20.15%
ROE	Yes	No	1.83%	13.54%
EPS	Yes	No	16.39%	21.01%

Short-term Fundamental Analysis (6 Quarters)

Metric	Is Growing?	Recent QoQ	Avg QoQ
Revenue	Yes	12.20%	4.33%
Net Income	Yes	-11.12%	4.32%
ROE	Yes	47.94%	47.94%
EPS	Yes	-11.14%	3.22%

LT.NS - Relative Strength Analysis

═══ OVERVIEW ═══:	
Benchmark Index:	^CNXINFRA
Sector:	Infra
Classification:	**Weakening Leader**
RS Score:	51.7/100
:	
═══ RS RATIOS ═══:	
1M RS:	**0.999 [Neutral]**
3M RS:	**1.029 [Leader]**
6M RS:	**1.062 [Leader]**
1Y RS:	**1.062 [Leader]**
:	
═══ TURNAROUND ANALYSIS ═══:	
Turnaround Status:	**Not Detected**
:	
SIGNAL CRITERIA::	
✗ Emerging RS:	**Not accelerating**
✗ Medium-term Lagging:	**Not lagging**
✗ Performance Improving:	**Not improving**

Relative Strength Analysis: LT.NS vs ^CNXINFRA
Classification: Weakening Leader

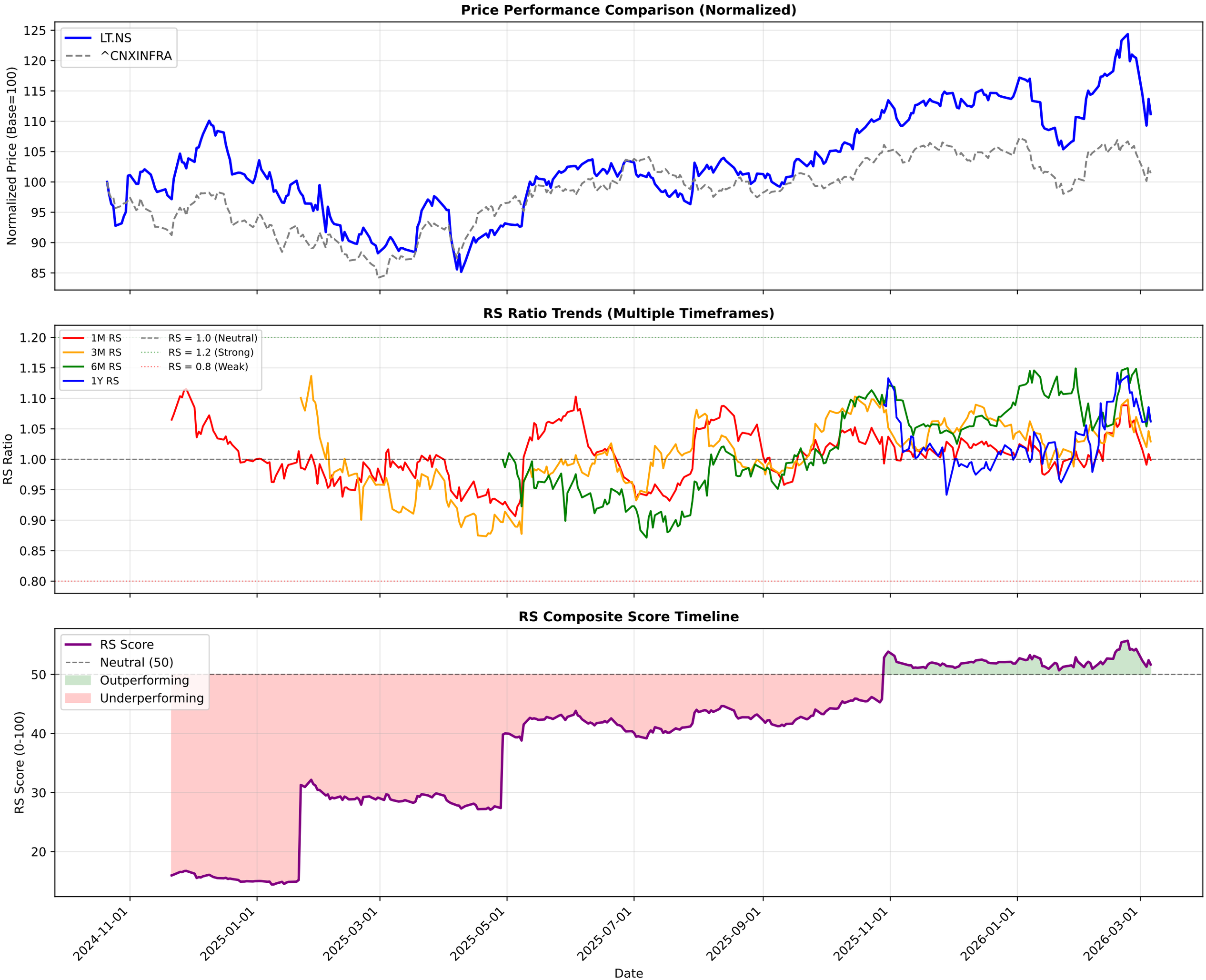

LT.NS - EMA Crossover Summary

EMA 20:	4131.95
EMA 50:	4080.25
EMA 200:	3854.68
Trend Status:	**Strong Uptrend**
Golden Cross Date:	2025-05-30 00:00:00+05:30
Golden Cross Price:	3641.14

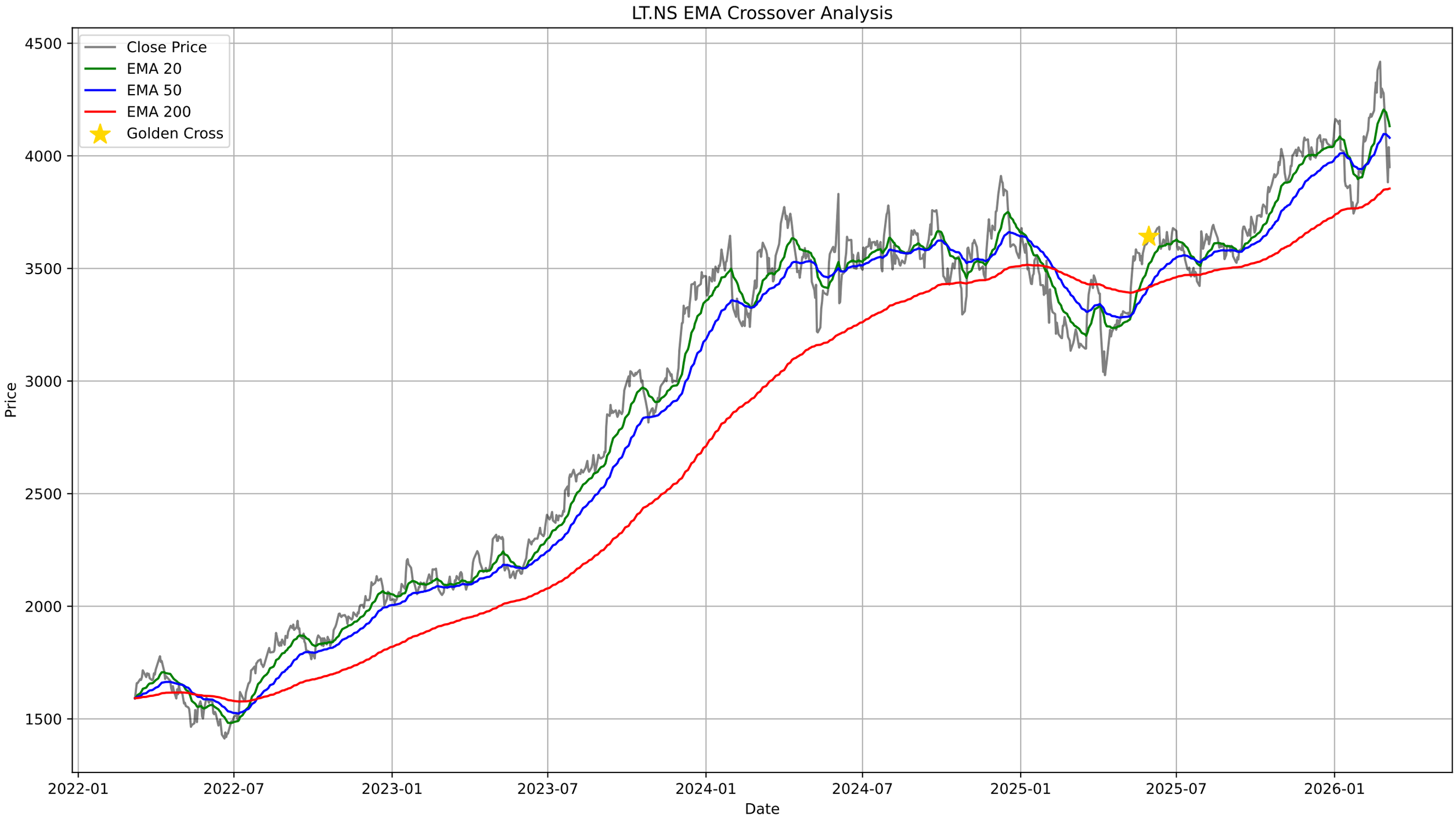
LT.NS EMA Crossover Analysis
Close Price
EMA 20
EMA 50
EMA 200
Golden Cross
Price
Date
4500
4000
3500
3000
2500
2000
1500
2022-01
2022-07
2023-01
2023-07
2024-01
2024-07
2025-01
2025-07
2026-01

LT.NS - Bollinger Bands Summary

Current Price:	3949.80
Upper Band:	4470.07
Middle Band (SMA 20):	4191.38
Lower Band:	3912.69
%B:	0.0666
Band Width:	0.1330
Status:	Lower Half
Signal:	None
Recent Signal 1:	**Buy Signal at 2026-01-12 00:00:00+05:30**
Recent Signal 2:	**Buy Signal at 2026-01-21 00:00:00+05:30**

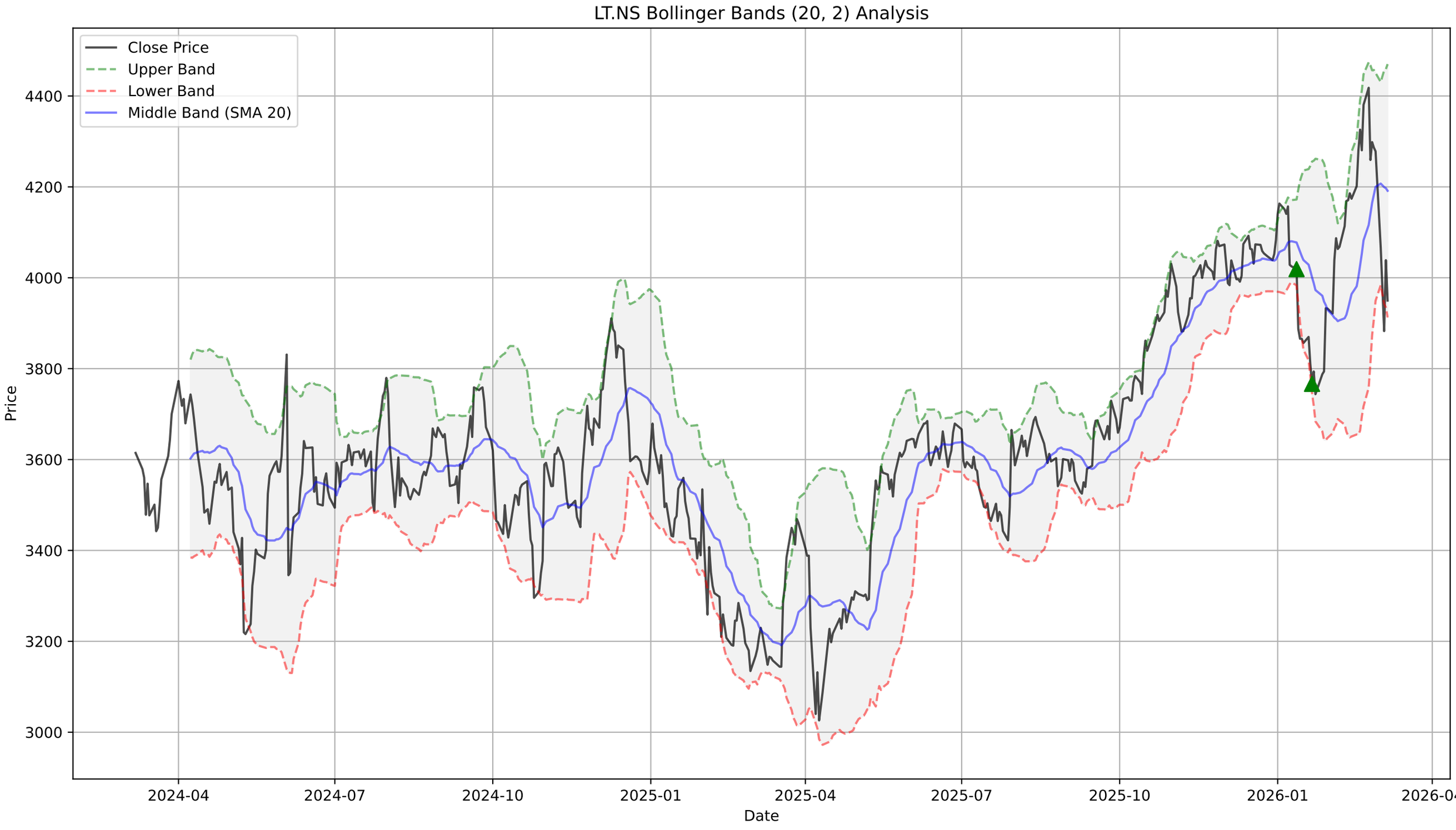
LT.NS Bollinger Bands (20, 2) Analysis
Close Price
Upper Band
Lower Band
Middle Band (SMA 20)
Price
4400
4200
4000
3800
3600
3400
3200
3000
2024-04
2024-07
2024-10
2025-01
2025-04
2025-07
2025-10
2026-01
2026-04
Date

LT.NS - Supertrend Summary

Status:	**DOWNTREND (Sell)**
Supertrend Value:	4207.41
Signal Identified On:	2026-03-02

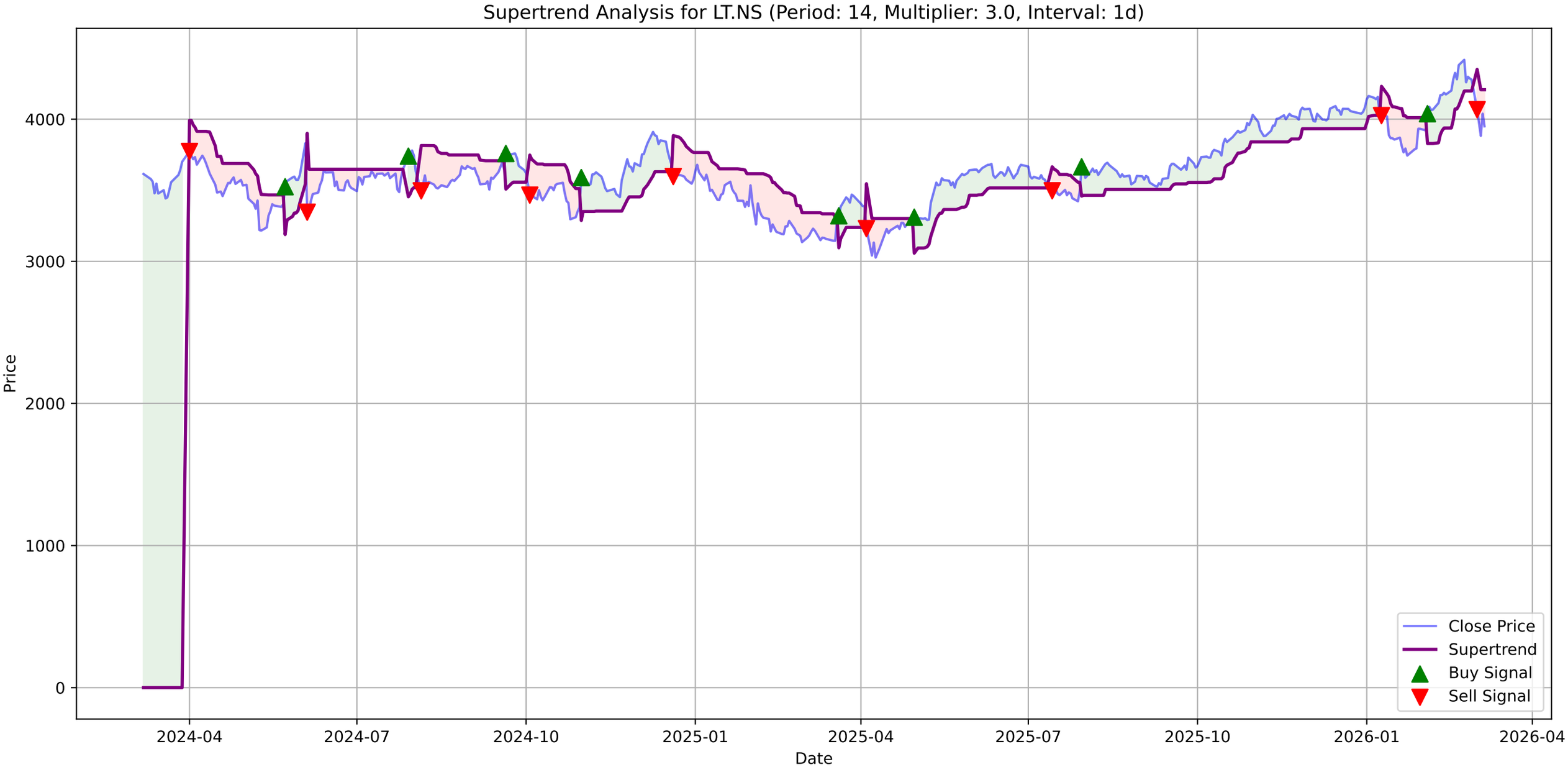
Supertrend Analysis for LT.NS (Period: 14, Multiplier: 3.0, Interval: 1d)
Price
Date
0
1000
2000
3000
4000
2024-04
2024-07
2024-10
2025-01
2025-04
2025-07
2025-10
2026-01
2026-04
Close Price
Supertrend
Buy Signal
Sell Signal

LT.NS - MACD Summary

MACD Line:	0.95
Signal Line:	48.27
Histogram:	-47.32
Trend:	**Bearish**
Momentum:	**Strengthening**
Signal:	None

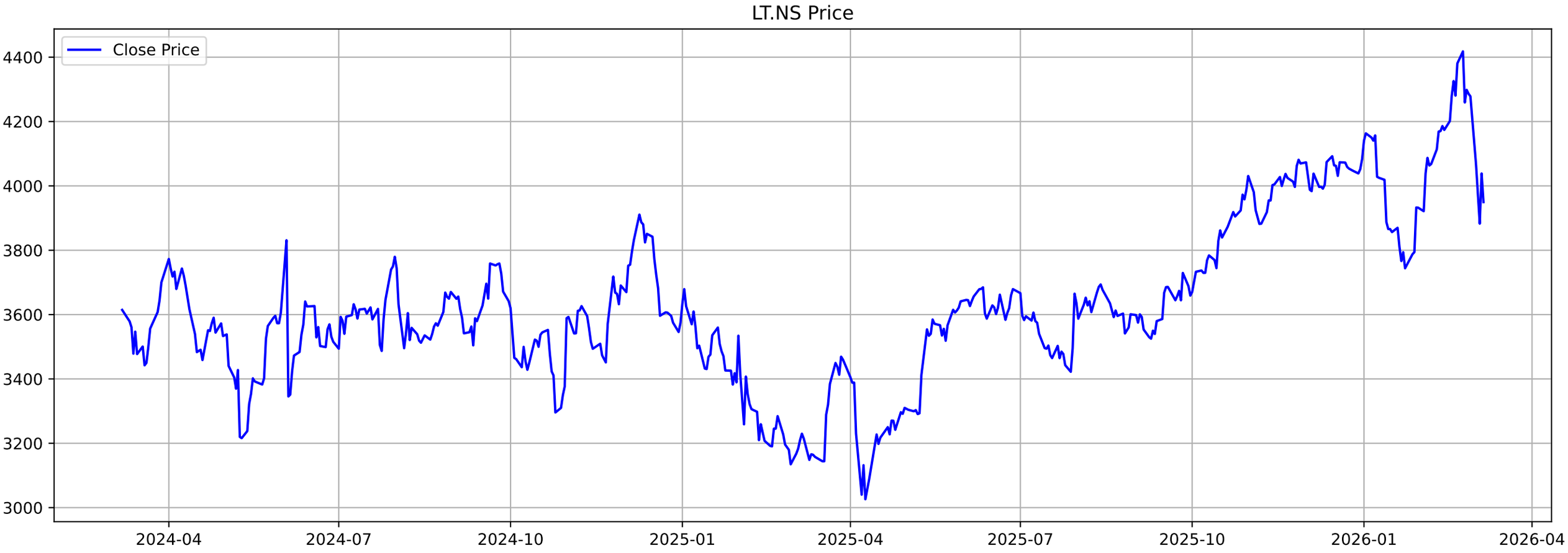
LT.NS Price
Close Price
4400
4200
4000
3800
3600
3400
3200
3000
2024-04
2024-07
2024-10
2025-01
2025-04
2025-07
2025-10
2026-01
2026-04

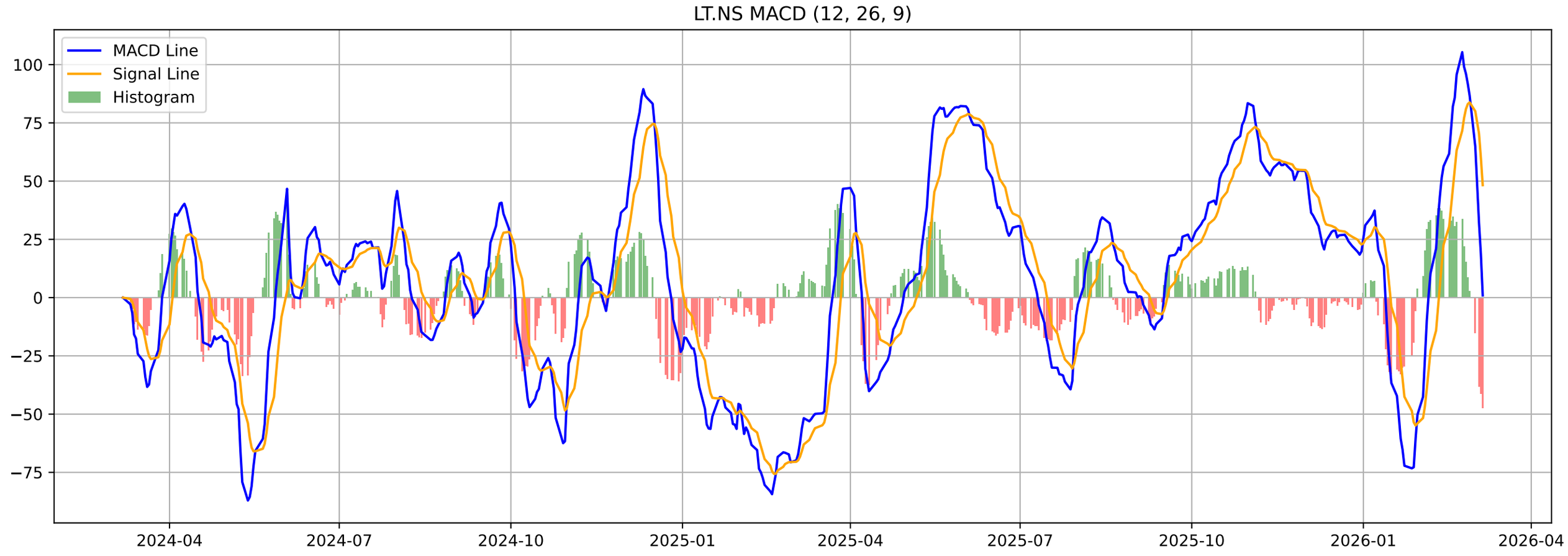
LT.NS MACD (12, 26, 9)
MACD Line
Signal Line
Histogram
100
75
50
25
0
−25
−50
−75
2024-04
2024-07
2024-10
2025-01
2025-04
2025-07
2025-10
2026-01
2026-04

LT.NS - Volatility Squeeze Summary

BB Width:	0.1330
ATR:	129.1857
Total Signals:	20
Signal 1:	BB Squeeze + ATR Contraction at 2026-01-01 00:00:00+05:30 (Pr
Signal 2:	ATR Contraction at 2026-01-02 00:00:00+05:30 (Price: 4163.40)
Signal 3:	ATR Contraction at 2026-01-05 00:00:00+05:30 (Price: 4150.40)
Signal 4:	ATR Contraction at 2026-01-06 00:00:00+05:30 (Price: 4140.60)
Signal 5:	ATR Contraction at 2026-01-07 00:00:00+05:30 (Price: 4157.00)

LT.NS - Volatility Squeeze Analysis

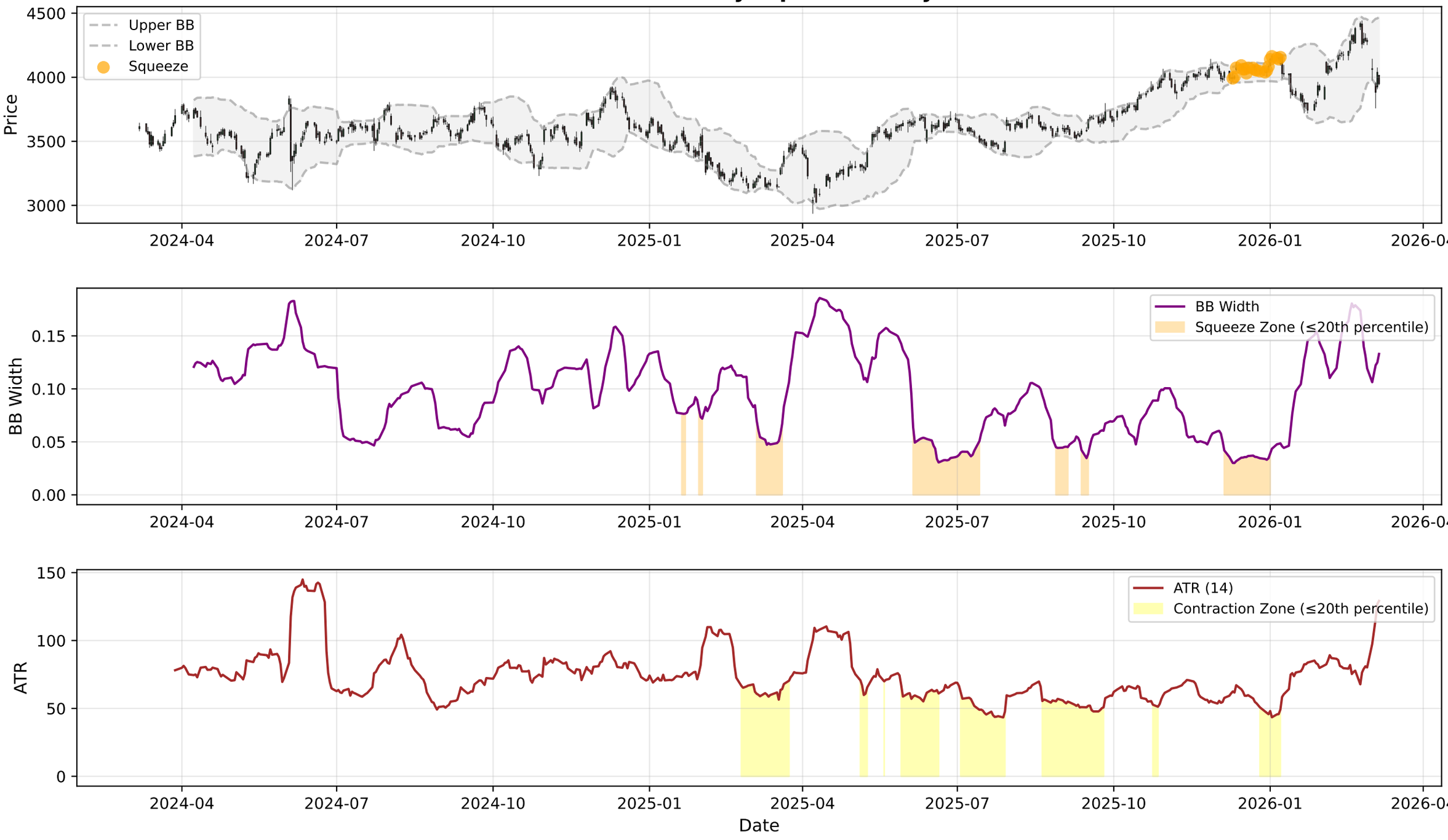

LT.NS - RSI-Volume Summary

Current RSI:	40.92
Current Volume:	2379314
Volume MA 20:	2752401
Bullish Divergences:	1
Bearish Divergences:	3
Bullish Div 1:	Date: 2025-02-18 00:00:00+05:30, Price: 3190.40
Bearish Div 1:	Date: 2025-11-27 00:00:00+05:30, Price: 4081.30
Bearish Div 2:	Date: 2025-12-15 00:00:00+05:30, Price: 4092.30

LT.NS RSI-Volume Divergence Analysis
Price
4400
4200
4000
3800
3600
3400
3200
3000
2024-04
2024-07
2024-10
2025-01
2025-04
2025-07
2025-10
2026-01
2026-04
Relative Strength Index (RSI)
RSI
100
80
60
40
20
0
RSI (14)
Overbought (70)
Oversold (30)
Volume with Moving Averages
1e7
Volume
1.2
1.0
0.8
0.6
0.4
0.2
0.0
Volume MA-20
Volume MA-50
Date

LT.NS - Volume Analysis

═══ VOLUME ANALYSIS ═══:	
Status:	**39 Signals Detected**
:	
2026-02-02 [-]:	Distribution Day
2026-02-13 [-]:	Distribution Day
2026-02-26 [-]:	Distribution Day
2026-02-27 [-]:	Distribution Day
2026-03-02 [-]:	Climax Volume (Churning)

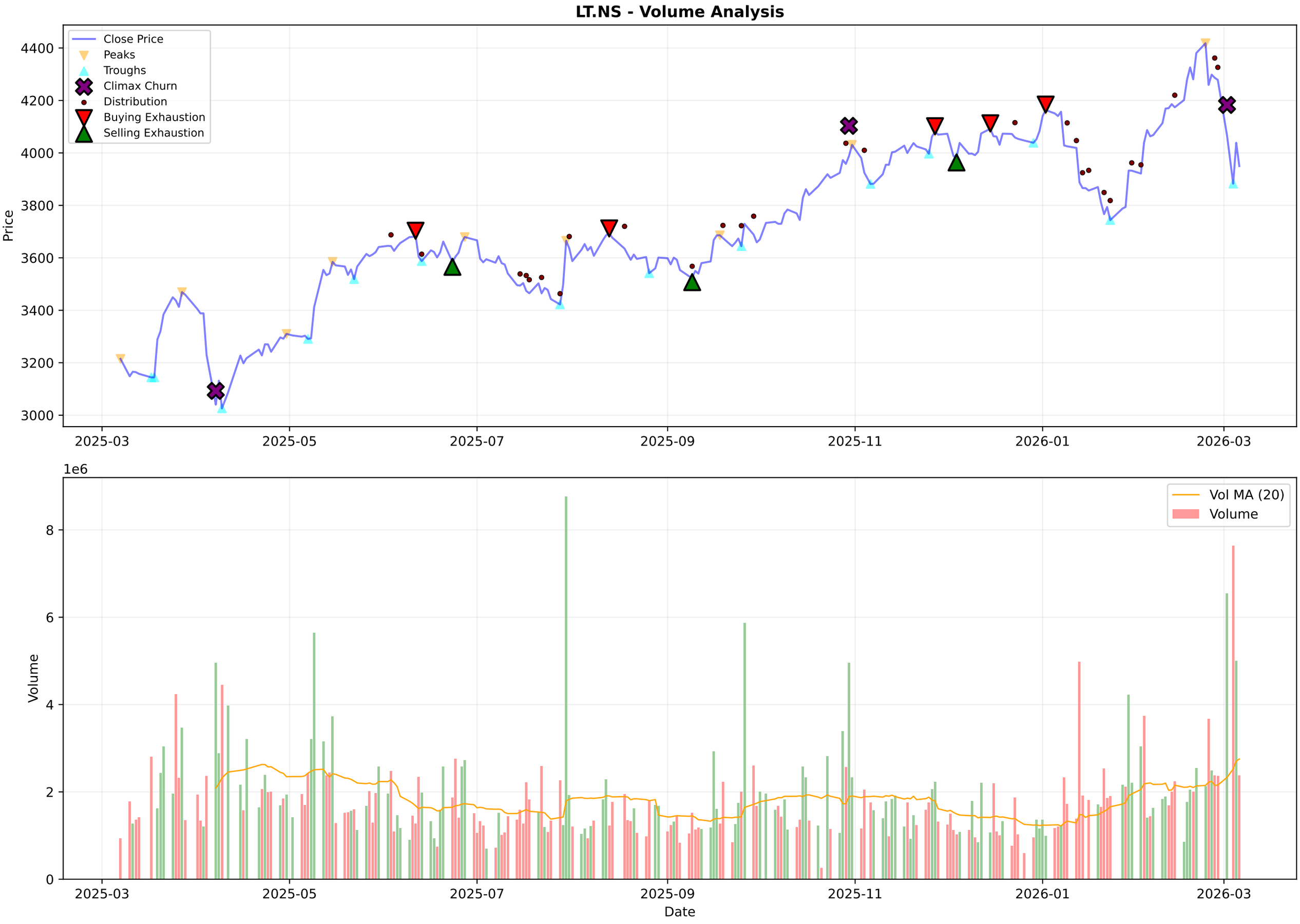
LT.NS - Volume Analysis
Close Price
Peaks
Troughs
Climax Churn
Distribution
Buying Exhaustion
Selling Exhaustion
Price
4400
4200
4000
3800
3600
3400
3200
3000
2025-03
2025-05
2025-07
2025-09
2025-11
2026-01
2026-03
1e6
Vol MA (20)
Volume
Volume
8
6
4
2
0
Date

LT.NS - Candlestick Classification Summary

═══ CANDLESTICK CLASSIFICATION ═══:	
Latest Classification:	**Seller Control**
Recent Trend Score (10-day avg):	-0.10
:	
Distribution:	
No Control:	100
Seller Control:	63
Buyer Control:	60
Seller Strong Control:	3
Buyer Strong Control:	2

LT.NS - Candlestick Classification

Multi-Timeframe Supertrend Analysis

Timeframe	Status	Value	Last Price	Signal Date
1 Week	**UPTREND (Buy)**	3887.11	3949.8	2026-02-09
1 Day	**DOWNTREND (Sell)**	4207.41	3949.8	2026-03-02
15 Min	**DOWNTREND (Sell)**	3988.06	3948.3	2026-03-06

Multi-Timeframe MACD Analysis

Timeframe	Trend	Momentum	Signal
1 Week	**Bearish**	Weakening	Bearish Crossover (Sell)
1 Day	**Bearish**	Strengthening	No Signal
15 Min	**Bearish**	Strengthening	No Signal

LI.NS - 1 Week (Candlestick + EMAs)
20 EMA
50 EMA
200 EMA
4000
3000
2000
1000
2016-03-07
2017-03-06
2018-03-05
2019-03-04
2023-02-27
2024-02-26
2025-02-24
2026-02-23

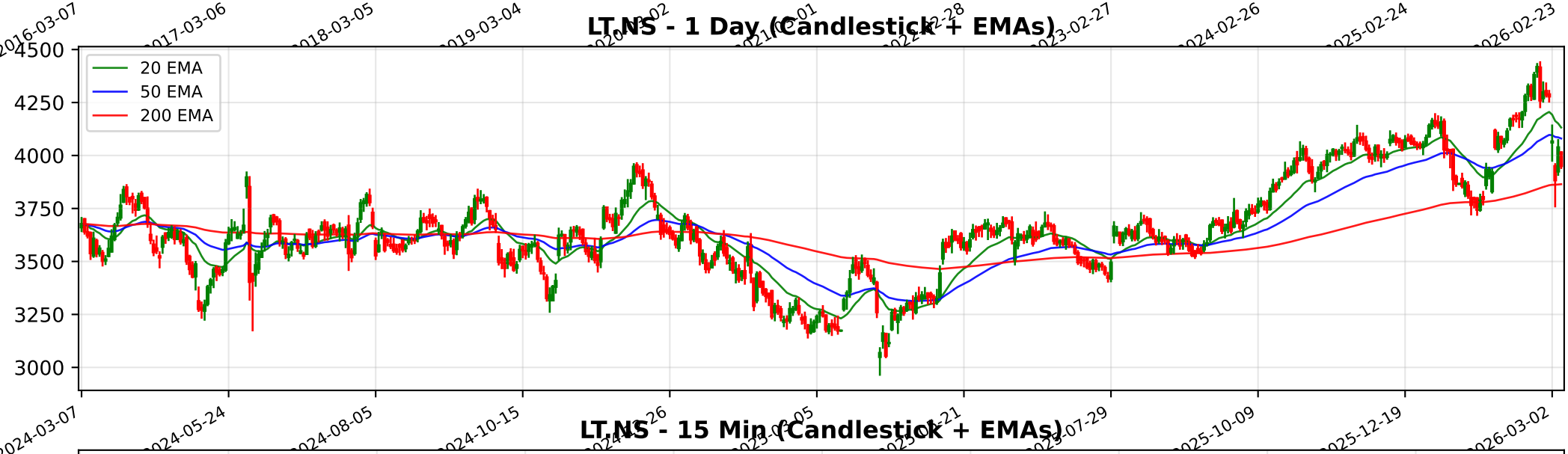
LT.NS - 1 Day (Candlestick + EMAs)
20 EMA
50 EMA
200 EMA
4500
4250
4000
3750
3500
3250
3000
2024-03-07
2024-05-24
2024-08-05
2024-10-15
2025-10-09
2025-12-19
2026-03-02

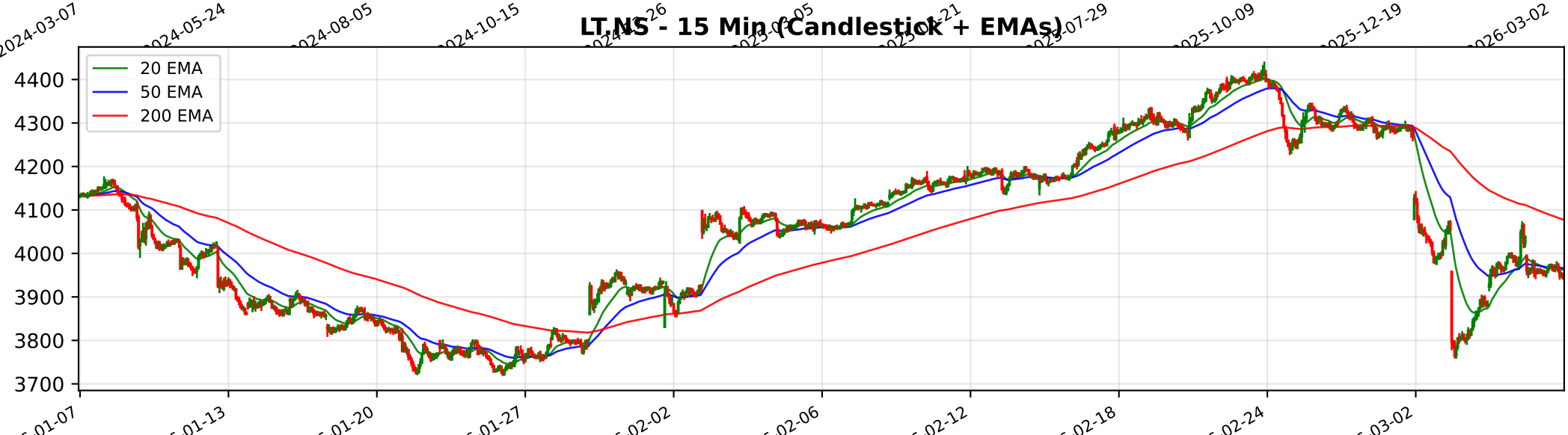
LT.NS - 15 Min (Candlestick + EMAs)
20 EMA
50 EMA
200 EMA
4400
4300
4200
4100
4000
3900
3800
3700
01-07
01-13
01-20
01-27
02-02
02-06
02-12
02-18
02-24
03-02

Trendlyne Snapshot - LT_main

Markets Baskets Alerts F&O MF Reports Screeners Subscribe Superstars Portfolio Watchlist Insider Trades Results Data Downloader More

Search Stock, IPO, MF

MARKETS / SECTOR : OIL & GAS / INDUSTRY : REFINERIES/PETRO-PRODUCTS / RELIANCE INDUSTRIES LTD.

Reliance Industries Ltd.

NSE: RELIANCE | BSE: 500325

Reliance Industries Live Share Price Today, Share Analysis and Chart

Mid-range Performer

In 13 Starfolio Baskets

IRAN WAR IMPACT The impact of the Iran-Israel conflict on Reliance Industries Ltd. (RIL) is a complex interplay of increased operational costs and expanded refining margins. While the conflict introduces significant volatility, RIL's integrated business model an... Read More

1404.80 15.40 (1.11%)

↑ 26.01% Gain from 52W Low

20.4M NSE+BSE Volume

NSE 06 Mar, 2026 3:31 PM (IST)

Watchlist Portfolio Alert My Notes

Sanctions Relief Reliance rises on Friday after Scott Bessent announces a 30-day waiver for India to buy Russian oil See details

Overview FORECASTER STOCK REPORT Buy Sell Zone F&O Financials News Reports Technicals Shareholding Deals Corporate Actions Alerts About

Durability score 55.0 / 100 Medium Financial Strength

Valuation Score 48.2 / 100 Mid Valuation

Momentum Score 35.5 / 100 Technically Neutral

Analyst Price Target 1,718

1Yr Price target upside is 22%

FORECASTER

Mid-range Performer These stocks have average quality, financial and technical momentum, indicating a mid range performer View Similar Embed DVM

11 10 9 1

SWOT Analysis

Check Before You Buy

VIEW FULL CHECKLIST

High rank 13 Positive • 10 Negative

56.5% Pass in checklist

0 45 55 100

PE Valuation Check

Right Now Undervalued 22.8%

1 Year Forward Undervalued 18.3%

INSIGHT Reliance Industries is undervalued at both current PE and future earnings estim

DVM
Key Metrics
Price Chart
Forecaster
Financials
Technicals
Shareholding
Deals
Documents
Corporate actions
Company Profile

Reliance Industries Key Metrics

Preset Metrics

Preset Metrics
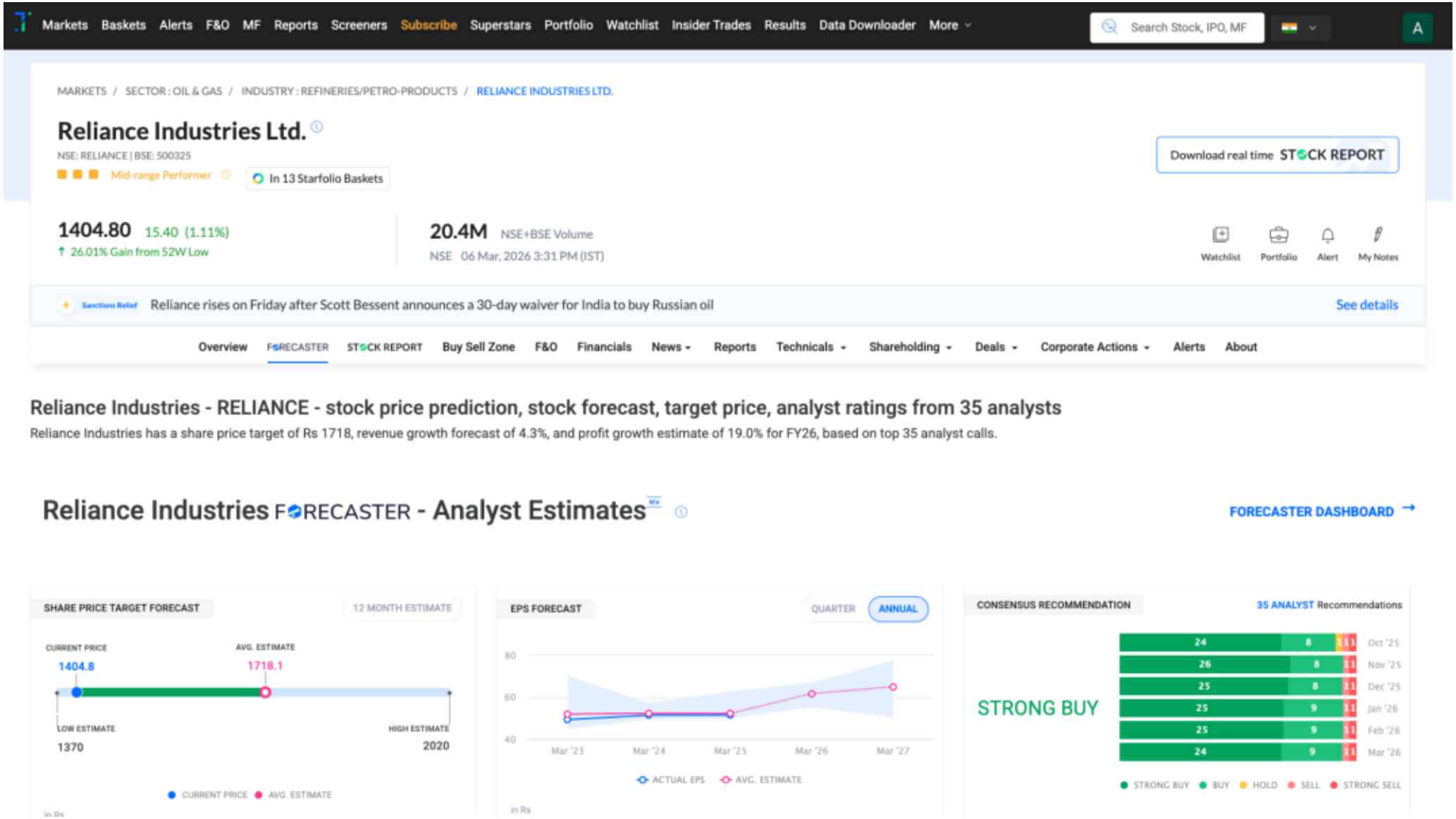
Trendlyne Snapshot - LT_forecaster