© 2026 Stock Research. All Rights Reserved.

Strategic Trading Analysis

Step 1: Audit the Data

- **Data Present:** Comprehensive technical and fundamental data, including multi-timeframe price charts (Weekly, Daily, 15-Min), moving averages (EMA 20, 50, 200), momentum oscillators (RSI, MACD), volatility bands (Bollinger Bands, ATR squeeze), volume analysis (distribution days), relative strength vs. sector, and basic fundamental/valuation metrics.
- **Data Missing:** Real-time order book/Level 2 data and broader market index trends (e.g., Nifty 50 correlation), though sector-specific relative strength is well-documented.
- **Confidence Level:** High. The report provides a robust, multi-dimensional view of the asset, covering trend direction, momentum, volume footprints, and basic fundamentals, which is more than sufficient for formulating a positional swing trade plan.

Step 2: Analyze the Setup

- **Price Structure & Trend:** LUPIN.NS is in a textbook, strong multi-timeframe uptrend. The price (2343.80) is comfortably trading above the 20, 50, and 200-day EMAs, which are fanned out in a bullish sequence. The Daily and Weekly Supertrends remain solidly green.
- **Momentum:** Intermediate-term momentum is robust, with the MACD line above the signal line and the histogram strengthening. However, short-term momentum is stretched; the daily RSI sits at 71.06 (overbought territory), and the Bollinger Band %B is 0.9409, placing price right against the upper band ceiling.
- **Volume & Red Flags:** Despite the strong price action, there are underlying cautionary signals. The Relative Strength classification notes the stock as a "Weakening Leader." Crucially, the volume analysis has flagged multiple "Distribution Days" between January and March 2026, and the latest candlestick classification indicates "Seller Control."
- **Fundamental Context:** Short-term earnings show minor weakness (QoQ Net Income and EPS slightly down), and the stock is trading at a premium valuation (PE 125.9%), with consensus analyst price targets sitting at 2426 (only a ~3.5% upside from current levels).
- **Conclusion:** The primary trend is undeniably bullish, supporting a long bias. However, entering at the current price poses an unfavorable reward-to-risk ratio. The asset is overextended, hitting the upper volatility bands with overbought RSI, and showing localized distribution. A mean-reversion pullback is highly probable and required for a safe positional entry.

Step 3: Formulate the Recommendation

Based on the analysis, should you enter this stock right now? **NO.**

Entering at the absolute highs while volume indicates localized distribution and oscillators are overbought violates risk-averse trading principles. We must wait for a low-risk pullback to established dynamic support.

Here is the conditional plan for a positional long entry:

- **Condition to Buy:** Wait for a price correction or sideways consolidation that brings the stock down to test the 20-day EMA dynamic support zone. We need to see a cessation of distribution volume and the formation of a bullish reversal candlestick (Buyer Control) at or near this moving average.
- **Entry Price:** INR 2265.00 (Near the 20-day EMA and the recent Supertrend value support level).
- **Stop Loss:** INR 2185.00 (Hard close below the 50-day EMA of ~2200 and recent local swing lows, invalidating the intermediate uptrend).
- **Take Profit:** INR 2540.00 (Targeting a ~12% upside from the entry level, moving beyond the current 52-week high and analyst consensus target).

© 2026 Stock Research. All Rights Reserved.

Candlestick Classification Analysis

As a seasoned Candlestick Trader, I have analyzed the **Candlestick Classification Summary (Page 20)** and the **visual chart (Page 21)** for **LUPIN.NS**. I will interpret the recent price action using your specific 5-step algorithmic logic and provide a localized prediction for the stock's near-term movement.

Here is my professional breakdown:

1. Macro Context & Algorithmic Summary (Page 20)

- **Latest Classification: Seller Control (-1)**. The most recent daily session dictates that sellers have taken the wheel. Based on your algorithm's Step 1 and Step 2, this means the candle had a moderate-to-large bearish body relative to its ATR and importantly, closed near its lows, showing overnight holding conviction from the short side.
- **10-Day Average Trend Score: 0.20**. This is a highly revealing metric. A score of 0.20 is barely above neutral (0). Despite the stock being in a broader macro uptrend over the last few months, the momentum over the last two weeks has completely stalled. The buyers have lost their dominant grip.
- **Historical Distribution:** Out of the lookback period, there are 113 "No Control" candles versus 56 Buyer and 53 Seller. This tells us LUPIN.NS is a stock prone to grinding, choppy consolidation ("wicks and indecision") rather than clean, continuous momentum.

2. Price Action & Chart Breakdown (Page 21)

Looking at the far right of the chart (the most recent price action):* **The Climax & Exhaustion:** The stock had a steep run-up to new highs (pushing above 2300). However, at the very peak, we see the transition from green candles to grey ("No Control") candles. According to your algorithm (Step 3), this indicates heavy wicking and failed attempts by buyers to push higher. This is classic **bullish exhaustion**.* **The Bearish Shift:** Following the indecision at the top, the last couple of candles have turned light red (**Seller Control**). The price is making lower highs and lower lows on the micro-timeframe. * **Volume Validation (Step 4):** Looking at the lower volume panel, the volume bars on the recent red down-days are matching or slightly exceeding the volume of the preceding green up-days. Your algorithm states that "volume acts as a validator." Because the volume isn't dropping off completely as the price drops, it confirms that sellers are actively participating in pushing the price down, not just a passive lack of buyers.

3. Future Price Prediction

Based purely on the algorithmic candlestick classification, **the short-term bias is clearly BEARISH (Corrective).**

The "Trader's Read": We are witnessing a textbook market structure shift at the top of a rally. The sequence of **Buyer Control $\rightarrow$ No Control (Indecision/Exhaustion) $\rightarrow$ Seller Control** tells a story of supply finally overwhelming demand. The buyers got tired, the sellers stepped in, and the closing prices are now settling near the lows of the day.

© 2026 Stock Research. All Rights Reserved.

Expected Movement:1. **Immediate Term:** Expect the price to continue its downward drift or sharp pullback in the coming days. The sellers have the momentum (as indicated by the "Seller Control" signal and fading 10-day score). 2. **Target/Support:** The price will likely seek the next area of liquidity/support. Visually from the chart, previous consolidation zones (around the 2200-2250 level) are where buyers previously found value. 3. **Invalidation:** This bearish prediction would be invalidated if we suddenly see a **Buyer Control (+1)** or **Buyer Strong Control (+2)** candle print with high volume (Step 4 multiplier), showing that institutional buyers have stepped back in to defend the trend.

Recommendation: Do not initiate new long positions right now. Wait for the algorithm to print consecutive "No Control" (grey) candles followed by a "Buyer Control" (green) candle at a lower support base to confirm the pullback is over before re-entering.

News & Analyst Targets

Here is the latest comprehensive research report on Lupin Limited (LUPIN), covering the most recent developments as of the week ending March 8, 2026.

1) Latest News for LUPIN This Week (March 2 - March 8, 2026)

- **US FDA Form-483 for Ankleshwar Plant:** On March 7, 2026, the U.S. FDA concluded a five-day inspection (March 2-7) at Lupin's Ankleshwar manufacturing facility in India. The inspection resulted in a Form-483 with two observations. Management has committed to addressing the issues within the stipulated timeframe, and the limited number of observations has generally reassured markets.
- **Global ESG and Sustainability Leadership:** On March 6, 2026, Lupin announced that it ranked in the top 1% of companies globally in the S&P Global Corporate Sustainability Assessment (CSA). Scoring 91 out of 100, Lupin is now the #1 ranked pharmaceutical company globally in the index and the top company across all sectors in India.
- **Stock Hits 52-Week High on Derivatives Surge:** Lupin's stock hit a new 52-week high of INR 2,369.50 on March 6, outperforming broader market indices. This was backed by a massive 12.32% surge in derivatives Open Interest (OI) alongside elevated trading volumes, signaling strong bullish momentum and fresh directional bets from market participants.
- **Acquisition Delay:** Lupin announced a timeline extension for its subsidiary Nanomi B.V.'s acquisition of Netherlands-based VISUfarma B.V.. The completion date has been pushed from February to April 2026, pending cross-border regulatory approvals.

2) Brokerage Upgrades & Downgrades

Lupin's recent Q3FY26 outperformance (EBITDA surging over 60% YoY) led to a flurry of brokerage actions. While the short-to-medium-term outlook remains highly bullish, some analysts are getting cautious on long-term competitive pressures:* **Downgrade by Prabhudas Lilladher:** The brokerage recently **downgraded** Lupin from 'BUY' to **'Accumulate'**. Despite acknowledging the recent earnings beat, they cite concerns regarding future competitive pressures on Lupin's three major cash-cow products (gTolvaptan, gMirabegron, and gSpiriva) starting in the second half of FY27, forecasting limited upside.* **Upgrade / Target Hikes by InCred Equities & Citi:** Both brokerages retained their bullish stance and **raised their price targets** significantly. Citi hiked its target from INR 2,260 to INR 2,540, while InCred raised its target from INR

© 2026 Stock Research. All Rights Reserved.

2,400 to INR 2,675, citing high earnings durability, an expanding biosimilar/injectables pipeline, and delayed US competition for key drugs.

3) Other Direct/Indirect News Impacting LUPIN

- **Entry into the GLP-1 / Obesity Market:** Lupin signed an exclusive licensing and distribution agreement with China-based Gan & Lee Pharmaceuticals for a novel, fortnightly GLP-1 receptor agonist called **Bofanglutide**. This marks Lupin's aggressive push into India's booming diabetes and weight management (obesity) markets.
- **Major Patent Settlement (Mirabegron):** Lupin recently reached a crucial settlement agreement with Astellas Pharma regarding the Myrbetriq (mirabegron) patent litigation. This clears legal hurdles and provides visibility for continuous, uninterrupted generic sales in the U.S. until September 2027.
- **Regulatory Clearance for Goa Facility:** In late February 2026, Lupin received an Establishment Inspection Report (EIR) from the US FDA for its Goa facility, which was classified as Voluntary Action Indicated (VAI). This green light paves the way for smooth product approvals originating from the site.
- **Tolvaptan Exclusivity Advantage:** Though its 180-day market exclusivity for gJynarque (tolvaptan) expired, no generic competitors have yet entered the market. Analysts anticipate Lupin will enjoy a monopoly here until at least September 2026 due to the complex IP landscape.

4) Latest Targets from Analysts & Brokerages (March 2026)

Below is a summary of the latest ratings and 12-to-18-month price targets from prominent brokerages for Lupin Limited (trading around INR 2,350 - INR 2,369 as of early March 2026):

Brokerage / Research Firm	Rating / Recommendation	Previous Target (INR)	New Target (INR)	Key Rationale / Investment Thesis
InCred Equities	ADD (Maintained)	2,400	2,675	Improved US earnings visibility; extended Mirabegron visibility; delayed Tolvaptan competition; robust net cash balance sheet.
Sharekhan (BNP Paribas)	BUY (Maintained)	-	~2,500 - 2,600	Healthy US traction, resilient domestic growth, and expanding EBITDA margins (management guided 27-28% for FY26).
Citi	BUY (Retained)	2,260	2,540	Identified as a top long-term pick for 2026; structural mix improvement in India and sustained generic cycle momentum.

© 2026 Stock Research. All Rights Reserved.

Brokerage / Research Firm	Rating / Recommendation	Previous Target (INR)	New Target (INR)	Key Rationale / Investment Thesis
Axis Securities	BUY (Maintained)	-	2,460	Strong pipeline in complex generics, biosimilars, and specialty drugs; expanding market share in cardiac and diabetes segments in India.
Elara Capital	BUY (Maintained)	-	2,447	Values the stock at 25x FY28E core earnings; staggered competition entry expected for major US product lines.
Prabhudas Lilladher	ACCUMULATE (Downgraded)	-	2,400	Downgraded from 'Buy'; concerns over PAT decline starting H2FY27 as the top 3 drugs (half of EPS) will face generic competition.

(Note: The consensus average target price tracked by major aggregator platforms currently hovers around the INR 2,390-INR 2,426 mark, reflecting a blend of aggressive upgrades and cautious long-term outlooks).

Stock Detailed Analysis Report

LUPIN.NS

Current Price: ₹2343.80

Generated: 2026-03-07 11:17

LUPIN.NS - 3 Year Daily Price Chart

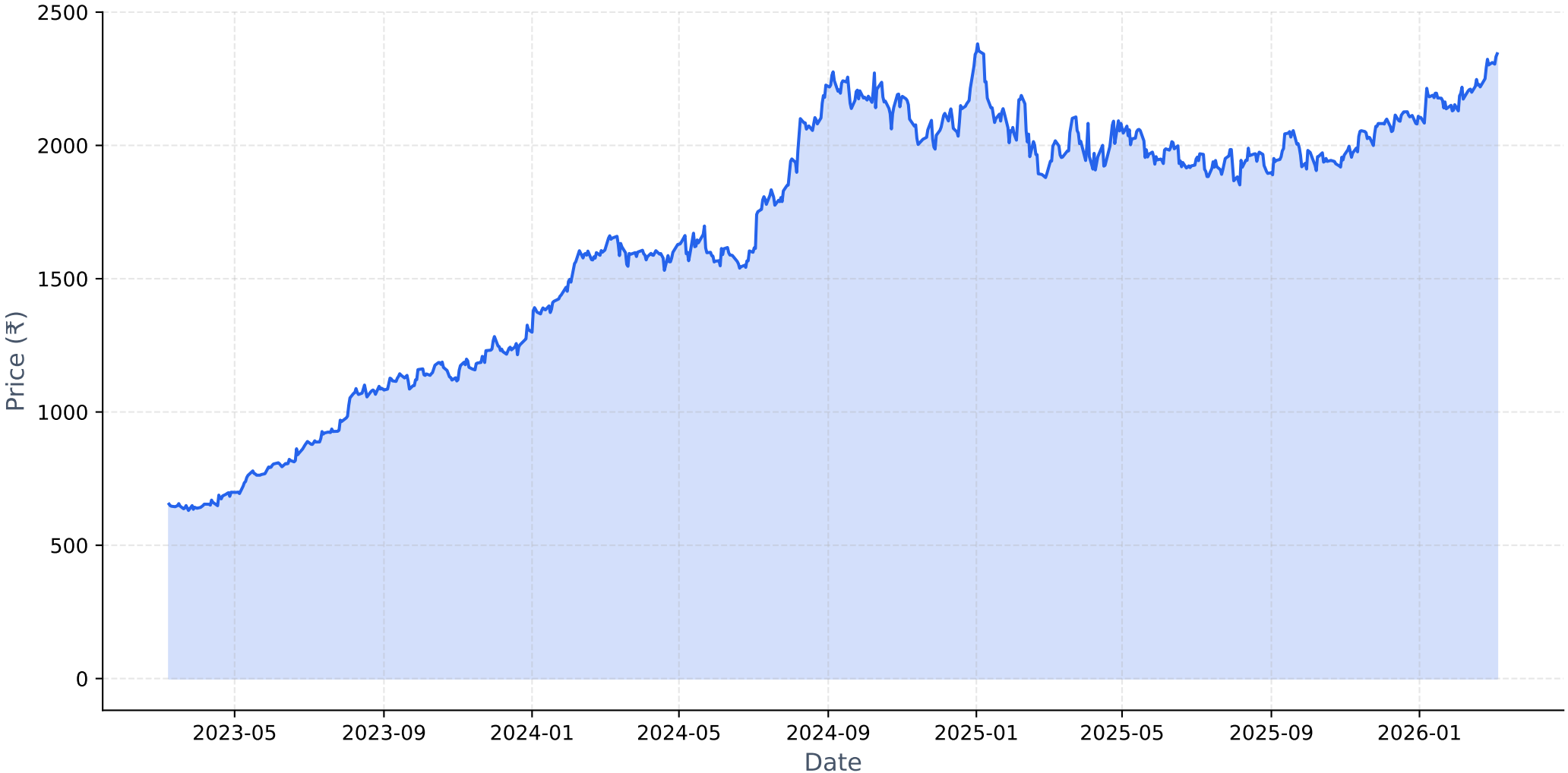

Long-term Fundamental Analysis (4 Years)

Metric	Is Growing?	Accelerating?	1Y Growth	3Y CAGR
Revenue	Yes	Yes	12.90%	11.08%

Short-term Fundamental Analysis (6 Quarters)

Metric	Is Growing?	Recent QoQ	Avg QoQ
Revenue	Yes	15.20%	6.80%
Net Income	Yes	-3.57%	11.22%
ROE	No	-17.62%	-17.62%
EPS	Yes	-3.60%	1.01%

LUPIN.NS - Relative Strength Analysis

═══ OVERVIEW ═══:	
Benchmark Index:	^CNXPHARMA
Sector:	Pharma
Classification:	**Weakening Leader**
RS Score:	54.7/100
:	
═══ RS RATIOS ═══:	
1M RS:	**1.028 [Leader]**
3M RS:	**1.117 [Leader]**
6M RS:	**1.139 [Leader]**
1Y RS:	**1.107 [Leader]**
:	
═══ TURNAROUND ANALYSIS ═══:	
Turnaround Status:	**Not Detected**
:	
SIGNAL CRITERIA::	
✗ Emerging RS:	**Not accelerating**
✗ Medium-term Lagging:	**Not lagging**
✗ Performance Improving:	**Not improving**

Relative Strength Analysis: LUPIN.NS vs ^CNXPHARMA
Classification: Weakening Leader

Price Performance Comparison (Normalized)

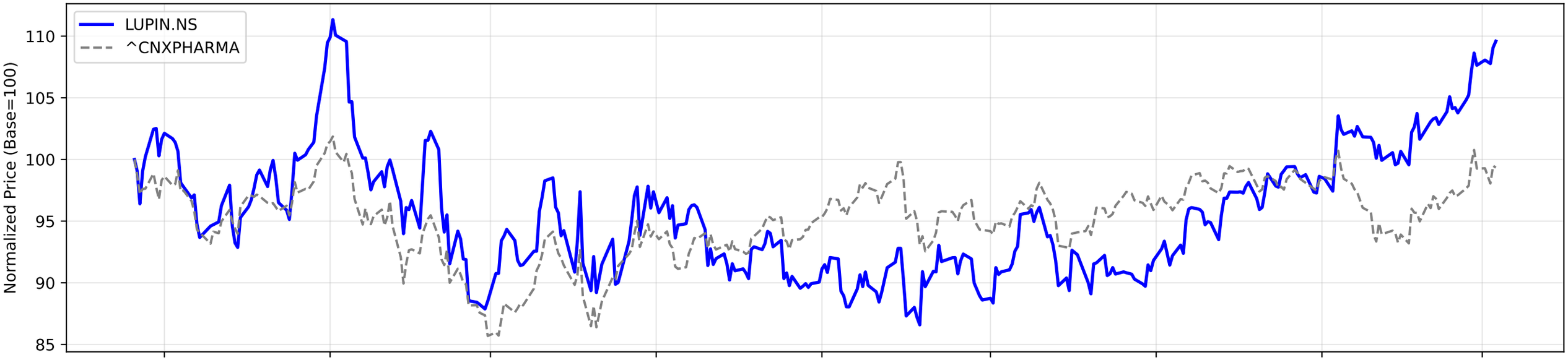

RS Ratio Trends (Multiple Timeframes)

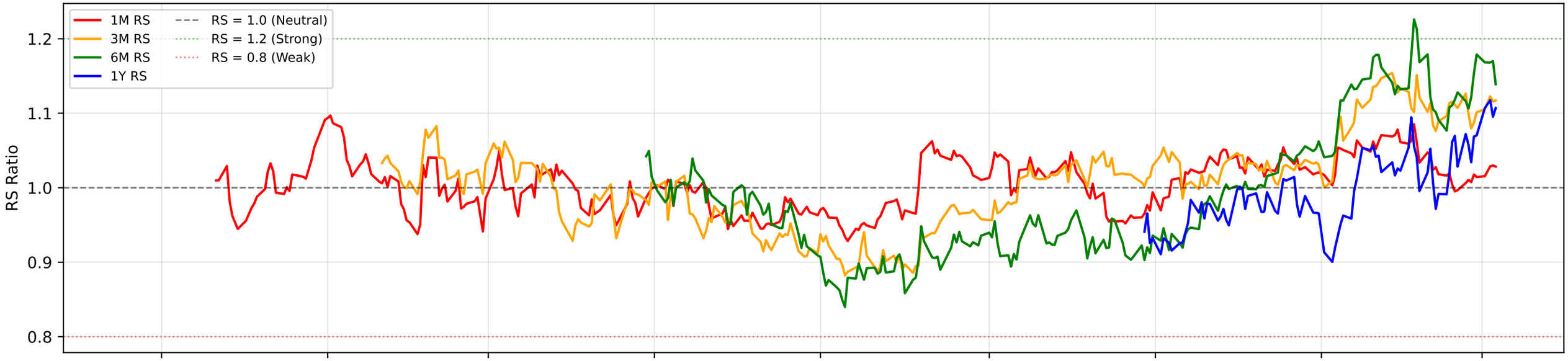

RS Composite Score Timeline

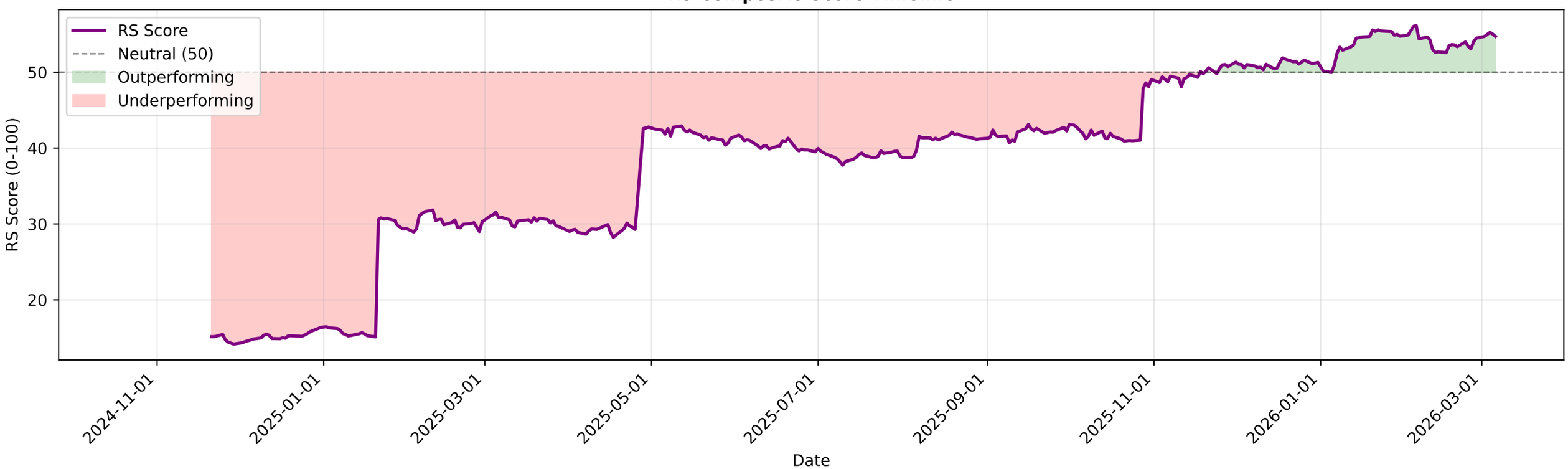

LUPIN.NS - EMA Crossover Summary

EMA 20:	2262.95
EMA 50:	2200.41
EMA 200:	2073.46
Trend Status:	**Strong Uptrend**
Golden Cross Date:	2025-11-13 00:00:00+05:30
Golden Cross Price:	2052.90

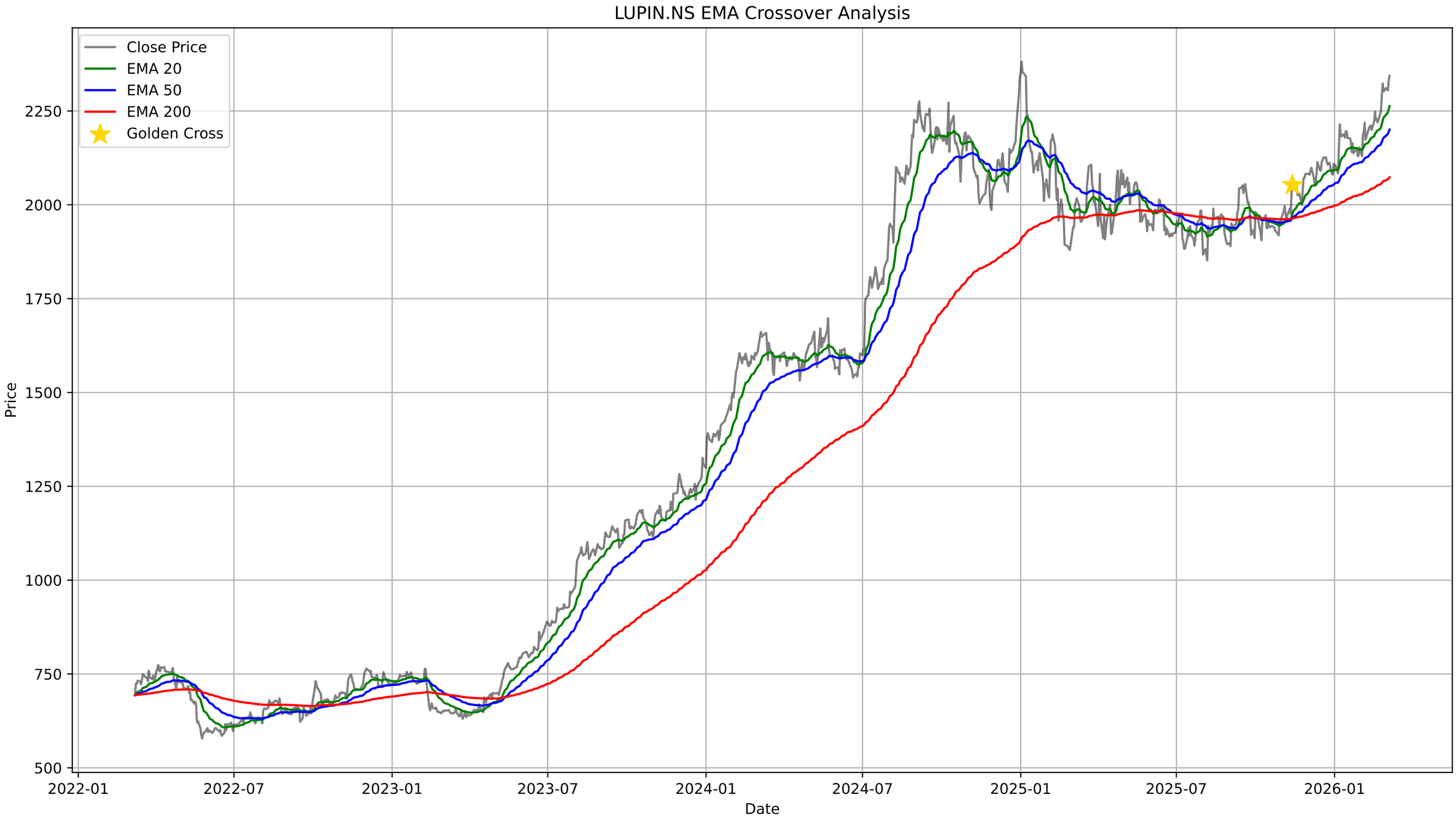
LUPIN.NS EMA Crossover Analysis
Close Price
EMA 20
EMA 50
EMA 200
Golden Cross
Price
Date
2250
2000
1750
1500
1250
1000
750
500
2022-01
2022-07
2023-01
2023-07
2024-01
2024-07
2025-01
2025-07
2026-01

LUPIN.NS - Bollinger Bands Summary

Current Price:	2343.80
Upper Band:	2356.11
Middle Band (SMA 20):	2251.97
Lower Band:	2147.84
%B:	0.9409
Band Width:	0.0925
Status:	Upper Half
Signal:	None

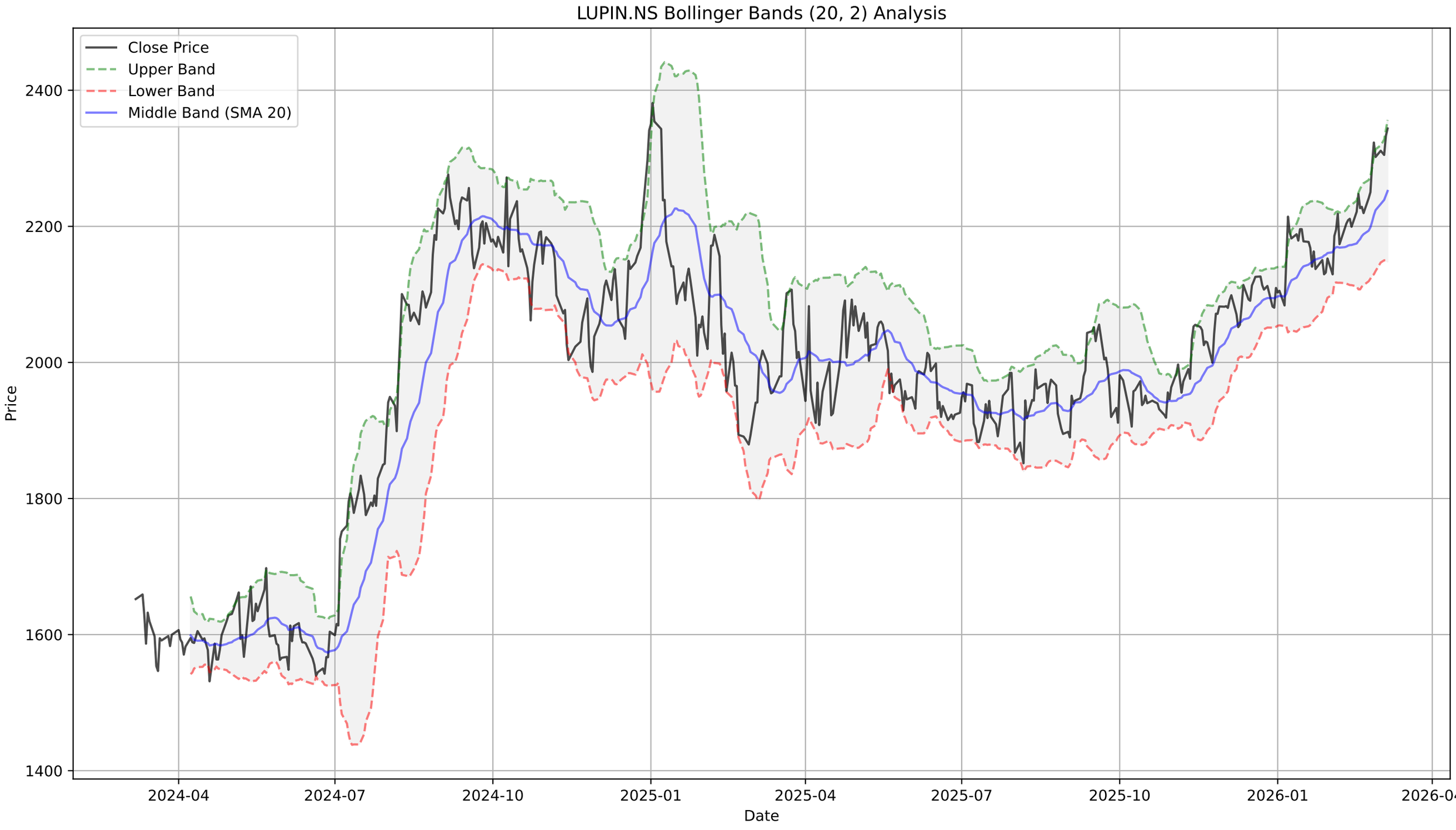
LUPIN.NS Bollinger Bands (20, 2) Analysis
Close Price
Upper Band
Lower Band
Middle Band (SMA 20)
Price
2400
2200
2000
1800
1600
1400
2024-04
2024-07
2024-10
2025-01
2025-04
2025-07
2025-10
2026-01
2026-04
Date

LUPIN.NS - Supertrend Summary

Status:	**UPTREND (Buy)**
Supertrend Value:	2216.59
Signal Identified On:	2025-11-12

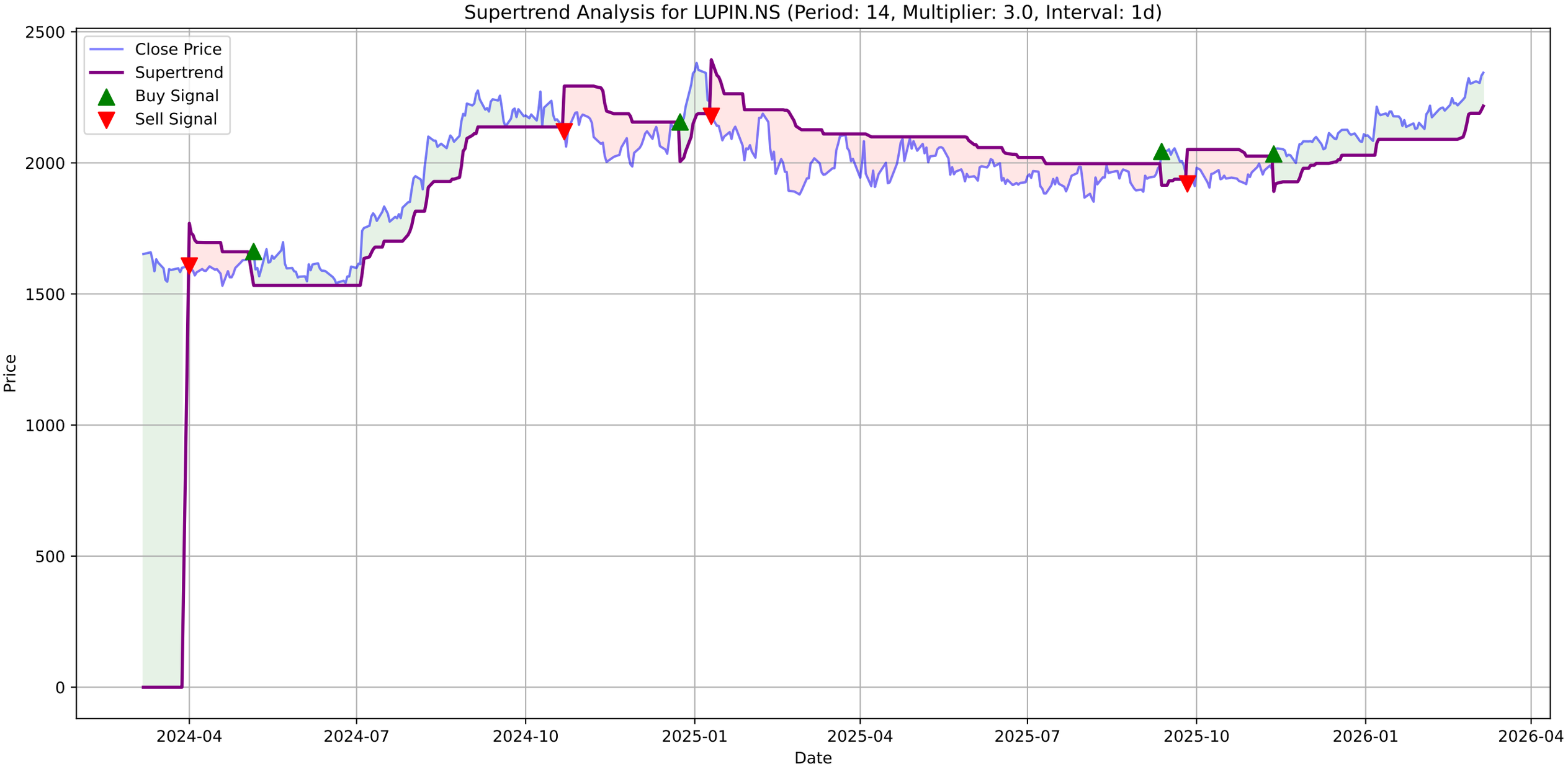
Supertrend Analysis for LUPIN.NS (Period: 14, Multiplier: 3.0, Interval: 1d)
Close Price
Supertrend
Buy Signal
Sell Signal
Price
Date
2500
2000
1500
1000
500
0
2024-04
2024-07
2024-10
2025-01
2025-04
2025-07
2025-10
2026-01
2026-04

LUPIN.NS - MACD Summary

MACD Line:	41.92
Signal Line:	34.28
Histogram:	7.64
Trend:	**Bullish**
Momentum:	**Strengthening**
Signal:	None

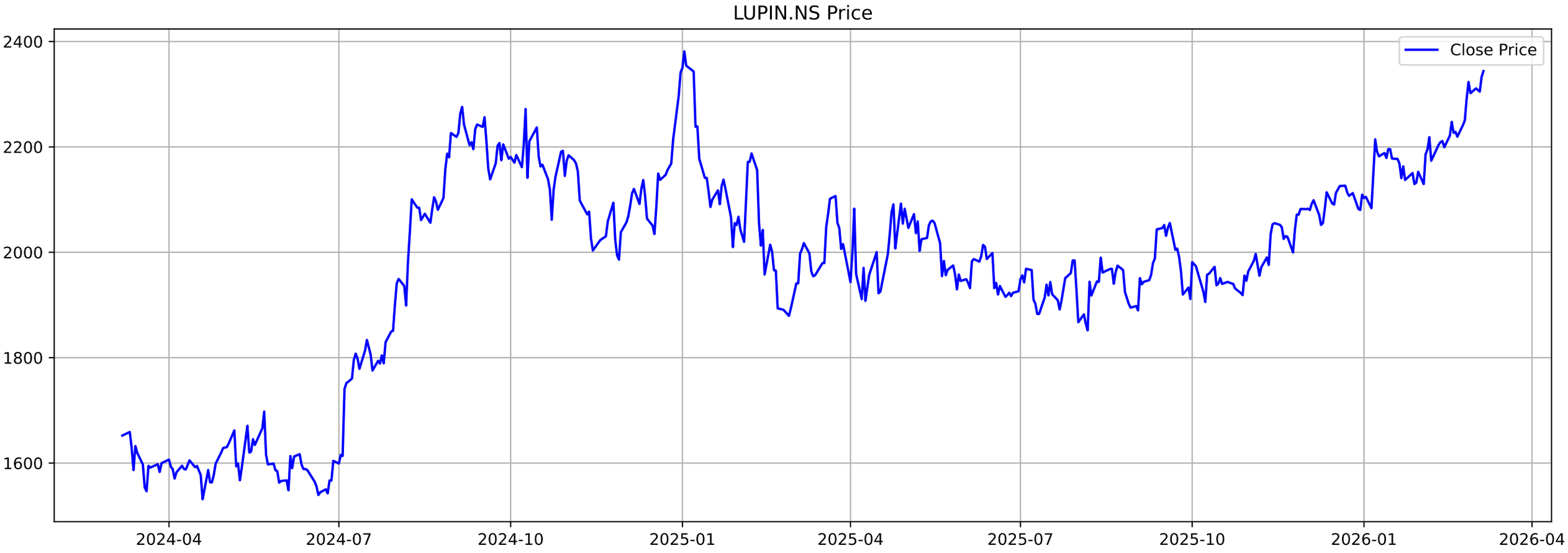
LUPIN.NS Price
Close Price
2400
2200
2000
1800
1600
2024-04
2024-07
2024-10
2025-01
2025-04
2025-07
2025-10
2026-01
2026-04

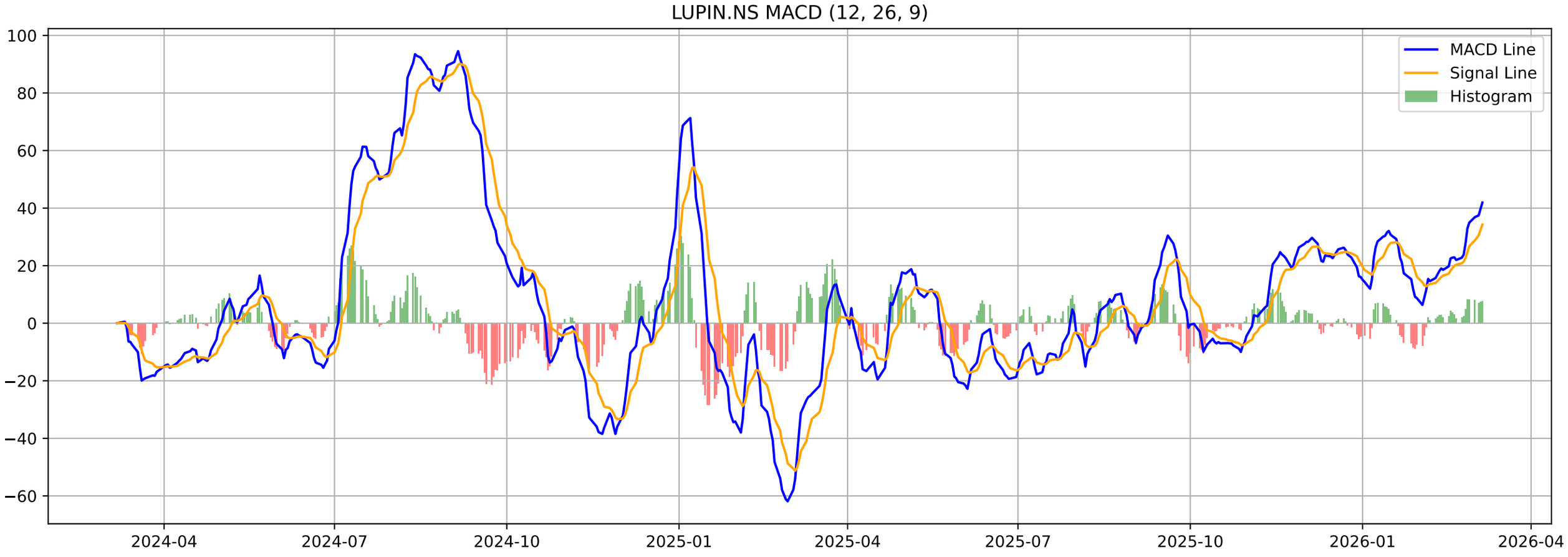
LUPIN.NS MACD (12, 26, 9)
MACD Line
Signal Line
Histogram
100
80
60
40
20
0
−20
−40
−60
2024-04
2024-07
2024-10
2025-01
2025-04
2025-07
2025-10
2026-01
2026-04

LUPIN.NS - Volatility Squeeze Summary

BB Width:	0.0925
ATR:	43.5214
Total Signals:	22
Signal 1:	BB Squeeze + ATR Contraction at 2026-01-05 00:00:00+05:30 (Pr
Signal 2:	**BB Squeeze (Bullish Breakout) at 2026-01-06 00:00:00+05**
Signal 3:	BB Squeeze at 2026-02-03 00:00:00+05:30 (Price: 2185.90)
Signal 4:	BB Squeeze at 2026-02-04 00:00:00+05:30 (Price: 2195.20)
Signal 5:	BB Squeeze at 2026-02-06 00:00:00+05:30 (Price: 2173.70)

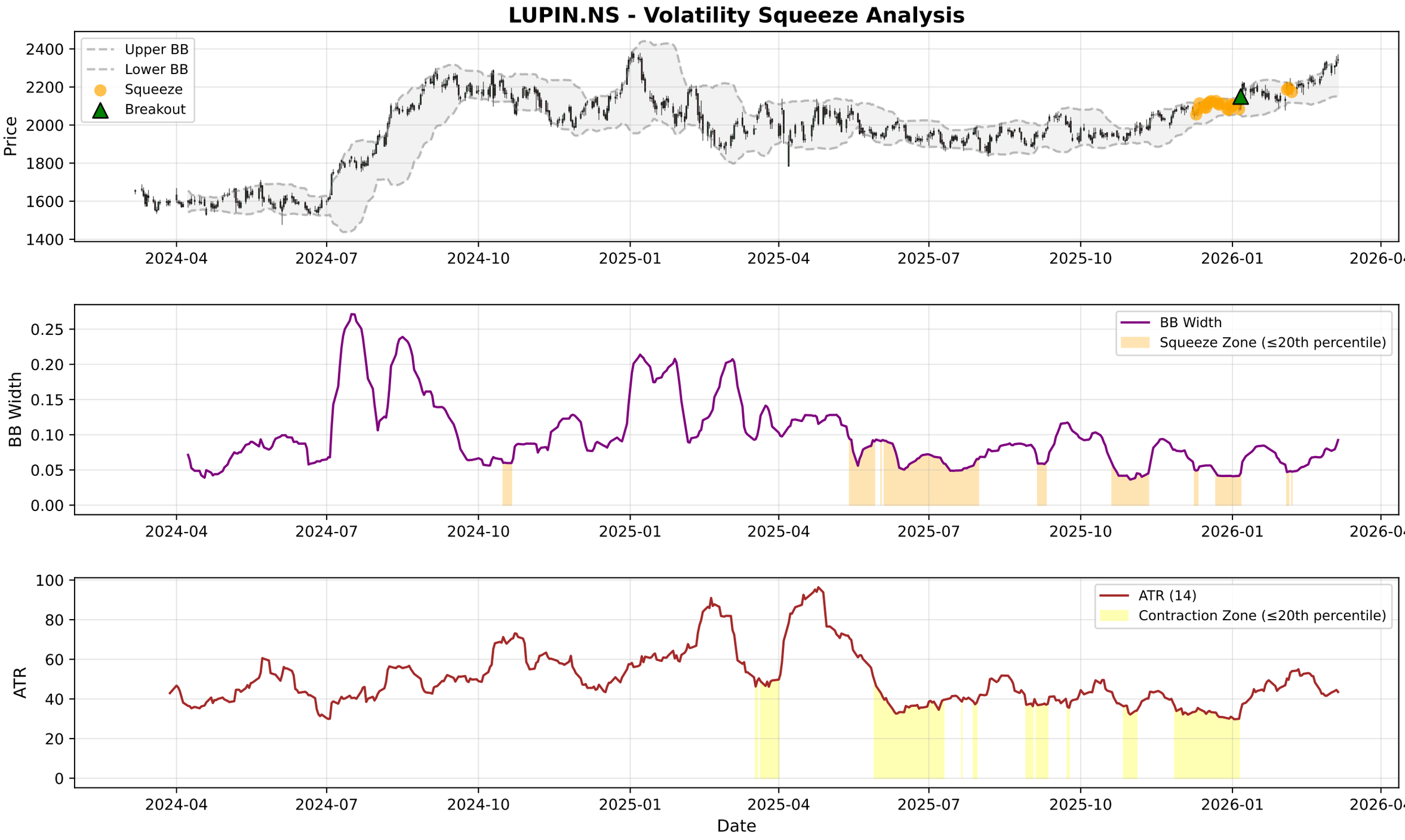
LUPIN.NS - Volatility Squeeze Analysis
Upper BB
Lower BB
Squeeze
Breakout
Price
2400
2200
2000
1800
1600
1400
2024-04
2024-07
2024-10
2025-01
2025-04
2025-07
2025-10
2026-01
2026-04
BB Width
Squeeze Zone (≤20th percentile)
0.25
0.20
0.15
0.10
0.05
0.00
ATR (14)
Contraction Zone (≤20th percentile)
ATR
100
80
60
40
20
0
Date

LUPIN.NS - RSI-Volume Summary

Current RSI:	71.06
Current Volume:	1374145
Volume MA 20:	887623
Bullish Divergences:	0
Bearish Divergences:	2
Bearish Div 1:	Date: 2025-04-28 00:00:00+05:30, Price: 2092.39
Bearish Div 2:	Date: 2025-12-22 00:00:00+05:30, Price: 2126.30

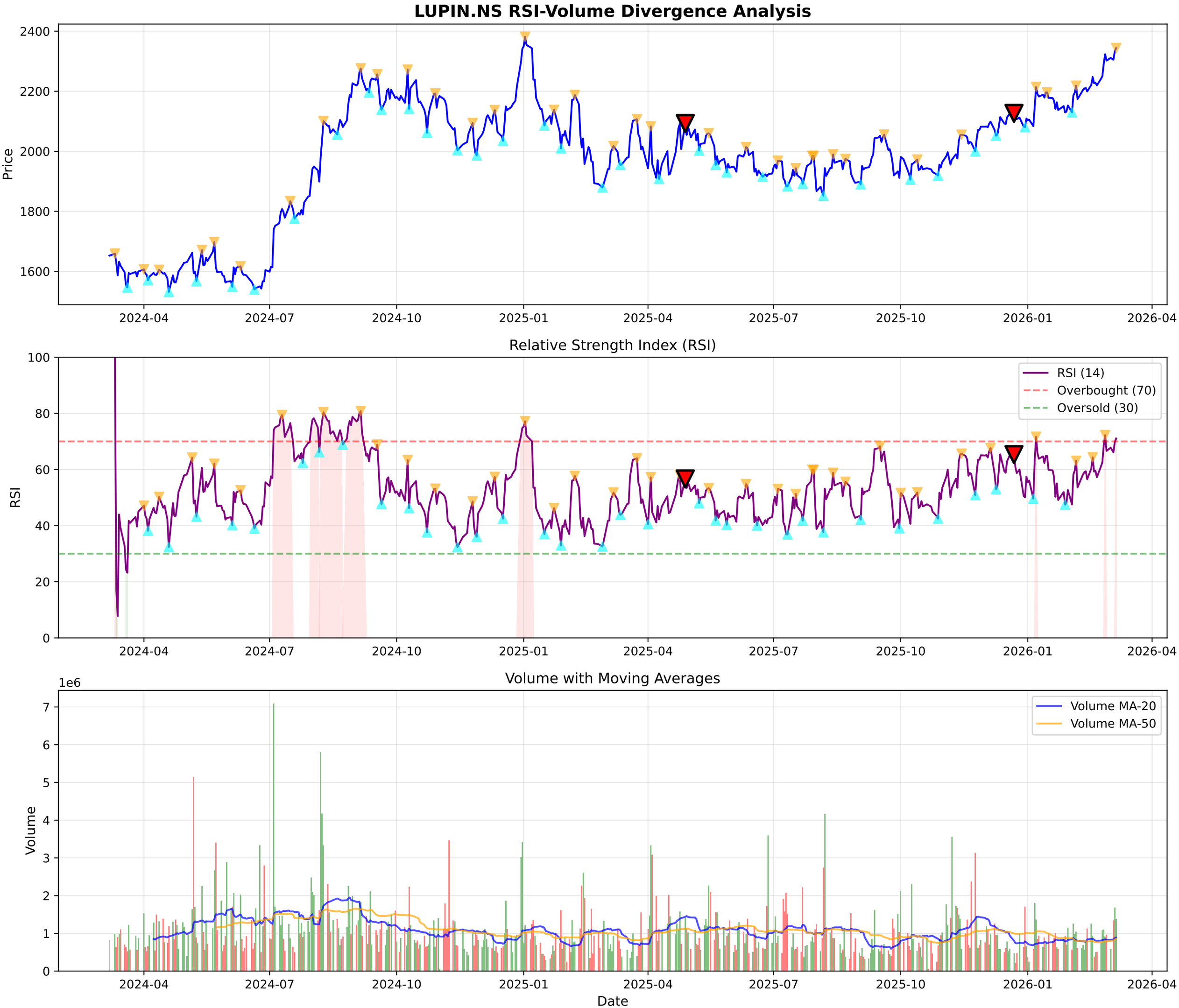
LUPIN.NS RSI-Volume Divergence Analysis
Price
2400
2200
2000
1800
1600
2024-04
2024-07
2024-10
2025-01
2025-04
2025-07
2025-10
2026-01
2026-04
Relative Strength Index (RSI)
RSI
100
80
60
40
20
0
RSI (14)
Overbought (70)
Oversold (30)
Volume with Moving Averages
1e6
Volume
7
6
5
4
3
2
1
0
Volume MA-20
Volume MA-50
Date

LUPIN.NS - Volume Analysis

═══ VOLUME ANALYSIS ═══:	
Status:	**38 Signals Detected**
:	
2026-01-21 [-]:	Distribution Day
2026-01-28 [-]:	Distribution Day
2026-02-13 [-]:	Distribution Day
2026-02-27 [-]:	Distribution Day
2026-03-04 [-]:	Distribution Day

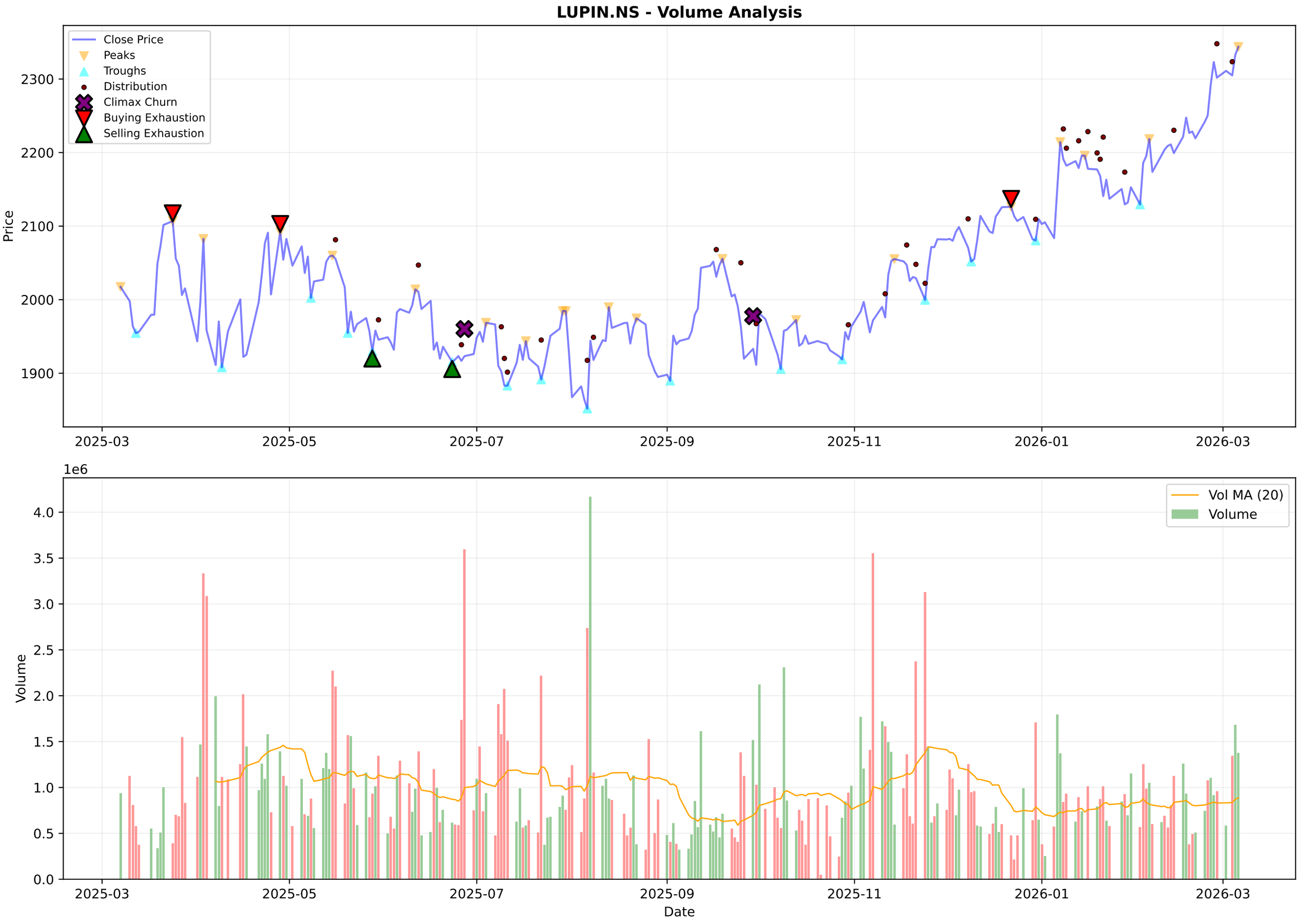
LUPIN.NS - Volume Analysis
Close Price
Peaks
Troughs
Distribution
Climax Churn
Buying Exhaustion
Selling Exhaustion
Price
2300
2200
2100
2000
1900
2025-03
2025-05
2025-07
2025-09
2025-11
2026-01
2026-03
1e6
Vol MA (20)
Volume
Volume
4.0
3.5
3.0
2.5
2.0
1.5
1.0
0.5
0.0
Date

LUPIN.NS - Candlestick Classification Summary

═══ CANDLESTICK CLASSIFICATION ═══:	
Latest Classification:	**Seller Control**
Recent Trend Score (10-day avg):	0.20
:	
Distribution:	
No Control:	113
Buyer Control:	56
Seller Control:	53
Buyer Strong Control:	3
Seller Strong Control:	3

LUPIN.NS - Candlestick Classification

Multi-Timeframe Supertrend Analysis

Timeframe	Status	Value	Last Price	Signal Date
1 Week	**UPTREND (Buy)**	2114.0	2343.8	2025-12-01
1 Day	**UPTREND (Buy)**	2216.59	2343.8	2025-11-12
15 Min	**UPTREND (Buy)**	2323.77	2331.6	2026-03-06

Multi-Timeframe MACD Analysis

Timeframe	Trend	Momentum	Signal
1 Week	**Bullish**	Strengthening	No Signal
1 Day	**Bullish**	Strengthening	No Signal
15 Min	**Bearish**	Strengthening	No Signal

LUPIN.NS - 1 Week (Candlestick + EMAs)
20 EMA
50 EMA
200 EMA
2000
1500
1000
500
2016-03-07
2017-03-06
2018-03-05
2019-03-04
2024-02-26
2025-02-24
2026-02-23

LUPIN.NS - 1 Day (Candlestick + EMAs)
20 EMA
50 EMA
200 EMA
2400
2200
2000
1800
1600
2024-03-07
2024-05-24
2024-08-05
2024-10-15
2025-10-09
2025-12-19
2026-03-02

LUPIN.NS - 15 Min (Candlestick + EMAs)
20 EMA
50 EMA
200 EMA
2350
2300
2250
2200
2150
2100
01-07
01-13
01-20
01-27
02-02
02-06
02-12
02-18
02-24
03-02

Trendlyne Snapshot - LUPIN_main

Markets Baskets Alerts F&O MF Reports Screeners Subscribe Superstars Portfolio Watchlist Insider Trades Results Data Downloader More

Search Stock, IPO, MF

MARKETS / SECTOR : PHARMACEUTICALS & BIOTECHNOLOGY / INDUSTRY : PHARMACEUTICALS / LUPIN LTD.

Lupin Ltd.

NSE: LUPIN | BSE: 500257

Lupin Live Share Price Today, Share Analysis and Chart

Strong Performer, Getting Expensive

In 1 Starfolio Basket

IRAN WAR IMPACT The impact of the ongoing Iran-Israel conflict on Lupin Ltd. is characterized as Neutral to Slightly Negative. While the company faces macro-level risks common to the pharmaceutical industry, its direct operational and financial exposure to t... Read More

2343.80 10.90 (0.47%)

↑ New 52W High today

1.4M NSE+BSE Volume

NSE 06 Mar, 2026 3:31 PM (IST)

Watchlist Portfolio Alert My Notes

Overview FORECASTER STOCK REPORT Buy Sell Zone F&O Financials News Reports Technicals Shareholding Deals Corporate Actions Alerts About

Durability score	Valuation Score	Momentum Score	Analyst Price Target
70.0 / 100	40.5 / 100	66.2 / 100	2,426
High Financial Strength	Mid Valuation	Technically Moderately Bullish	1Yr Price target upside is 4%

Strong Performer, Getting Expensive These stocks are strong in quality and technicals but have medium valuation. At somewhat expensive v... View Similar Embed DVM

FORECASTER

35 S W 2 6 O T 2

SWOT Analysis

Check Before You Buy

VIEW FULL CHECKLIST

High rank 19 Positive • 4 Negative

82.6% Pass in checklist

0 45 55 100

PE Valuation Check

Right Now Undervalued 125.9%

1 Year Forward Undervalued 146.3%

INSIGHT High 5Yr PE Avg of 52.1 may distort upside values.

DVM
Key Metrics
Price Chart
Forecaster
Financials
Technicals
Shareholding
Deals
Documents
Corporate actions
Company Profile

Lupin Key Metrics

Preset Metrics: Preset Metrics

ROE Ann. %	Broker Average Target	Market Capitalization	Price to Book
19.1	2,392.73	107,121.8	
High in industry	2.09% upside	High in industry	Above Industry Median

Trendlyne Snapshot - LUPIN_forecaster

Markets Baskets Alerts F&O MF Reports Screeners Subscribe Superstars Portfolio Watchlist Insider Trades Results Data Downloader More

Search Stock, IPO, MF

MARKETS / SECTOR : PHARMACEUTICALS & BIOTECHNOLOGY / INDUSTRY : PHARMACEUTICALS / LUPIN LTD.

Lupin Ltd.

NSE: LUPIN | BSE: 500257

Strong Performer, Getting Expensive

In 1 Starfolio Basket

Download real time STOCK REPORT

2343.80 10.90 (0.47%)

↑ New 52W High today

1.4M NSE+BSE Volume

NSE 06 Mar, 2026 3:31 PM (IST)

Watchlist Portfolio Alert My Notes

Overview FORECASTER STOCK REPORT Buy Sell Zone F&O Financials News Reports Technicals Shareholding Deals Corporate Actions Alerts About

Lupin - LUPIN - stock price prediction, stock forecast, target price, analyst ratings from 37 analysts

Lupin has a share price target of Rs 2426, revenue growth forecast of 19.2%, and profit growth estimate of 50.1% for FY26, based on top 37 analyst calls.

Lupin FORECASTER - Analyst Estimates

FORECASTER DASHBOARD →

SHARE PRICE TARGET FORECAST

12 MONTH ESTIMATE

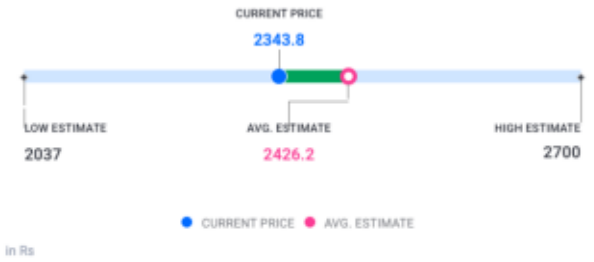

↑ HIT Lupin's share price target is above the current price, with an upside of 3.5%

EPS FORECAST

QUARTER ANNUAL

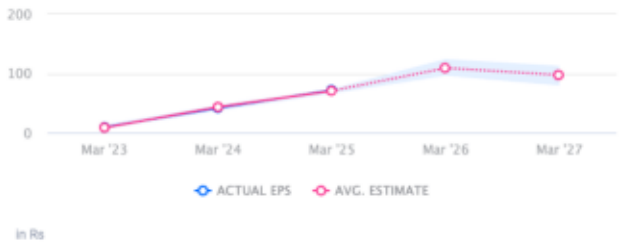

↑ HIT Lupin's EPS was higher than average estimate 2 times in past 3 years

CONSENSUS RECOMMENDATION

37 ANALYST Recommendations

BUY

The consensus recommendation from 37 analysts for Lupin is BUY