© 2026 Stock Research. All Rights Reserved.

Strategic Trading Analysis

Based on the detailed analysis report provided, here is the evaluation and recommendation from the perspective of a risk-averse Positional Equity Trader looking for a 1-4 month holding period.

Step 1: Audit the Data

- **Data Present:** Daily/Weekly/15-Min price charts, fundamental growth metrics, Relative Strength vs. Sector, EMA Crossovers (20, 50, 200), Bollinger Bands, Supertrend analysis, MACD, RSI, Volume/Volatility Squeeze analysis, and candlestick profiling.
- **Data Missing:** Broader market (Nifty 50) relative strength comparison, derivatives/options positioning (F&O data), and accurate external fundamental analyst estimates for M&M. *(Note: Pages 24 and 25 erroneously display Trendlyne fundamental/analyst data for "Maruti Suzuki India Ltd.", not M&M.NS).*
- **Confidence Level: Medium**. The technical data is extensive, multi-timeframe, and logically consistent across indicators. However, the inclusion of a completely different stock (Maruti Suzuki) in the external snapshot section compromises the integrity of the report's broader fundamental validation, requiring reliance strictly on the internal technical data.

Step 2: Analyze the Setup

- **Price Structure & Trend:** The long-term trend (weekly) remains historically bullish, but the intermediate and short-term trends have severely broken down. The current price (INR 3332.50) is trading below all key daily moving averages: 20 EMA (3442), 50 EMA (3519), and decisively below the 200 EMA (3408).
- **Momentum:** Momentum is heavily bearish. The multi-timeframe analysis shows the 1-Week, 1-Day, and 15-Min Supertrends are all currently in a "Sell" status. The MACD is bearish across all surveyed timeframes, and Relative Strength (47.8/100) indicates the stock is currently lagging the broader Auto sector.
- **Confluence:** The only bullish arguments are based on mean-reversion. There is a registered bullish divergence on the RSI/MACD, selling exhaustion volume signals as of early March, and an ATR volatility squeeze. While these suggest a short-term bounce is possible, they do not confirm an intermediate-term trend reversal.
- **Conclusion:** For a positional trader aiming for a 1-4 month horizon, buying below a declining 200-day EMA with negative weekly momentum is the equivalent of catching a falling knife. The setup lacks the bullish confluence required for a high-probability positional trade.

Step 3: Formulate the Recommendation

Recommendation: NOI do not recommend entering a long position at current levels. The setup is currently invalid for an intermediate-term positional trend trader because the stock is under strict "Seller Control," trading below its 200 EMA, and faces heavy overhead resistance from trapped buyers. Entering now violates risk-averse principles. We must wait for the chart to prove a structural reversal.

Conditional Plan: To validate a high-probability setup for a 5%-15% upside over the next 1-4 months, the stock must reclaim critical resistance and shift market structure back to the bulls.

- **Condition to Buy:** A daily candle close above the Daily Supertrend resistance (INR 3485) and the 50-day EMA (INR 3519). This would confirm a structural break of the current downtrend.
- **Entry Price:** INR 3525 (Hypothetical trigger upon confirming the conditions above).
- **Stop Loss:** INR 3320 (Placed just below the recent swing low and the March 4th bullish divergence exhaustion point, invalidating the reversal).

© 2026 Stock Research. All Rights Reserved.

- **Take Profit:** INR 3850 (Targeting the previous structural highs seen earlier in the year, which provides roughly a 9% - 10% upside from the conditional entry, fitting the required R:R profile).

© 2026 Stock Research. All Rights Reserved.

Candlestick Classification Analysis

As a seasoned Candlestick Trader, I have analyzed the provided **Candlestick Classification** summary (Page 20) and the accompanying price action chart (Page 21). By applying the ATR-normalized, volume-validated scoring system detailed in your algorithm, here is the professional breakdown of M&M.NS's current market psychology and the predicted future price movement.

1. Macro View & Statistical Distribution

Looking at the Candlestick Classification Summary:* **Total Distribution**: Out of the tracked period, the stock spent a massive 105 days in **No Control (0)**. This indicates that M&M.NS frequently experiences low-volatility chop or long-wick indecision days where neither buyers nor sellers show true conviction. * **Bearish Skew**: When the market *does* make a decision, sellers have been dominant. There are **67 Seller Control** days versus only **53 Buyer Control** days.* **Latest Signal**: The most recent daily candle is classified as **Seller Control (-1)**.* **Recent Trend Score (10-day avg)**: **0.10**. This near-zero score over the last two weeks confirms a fierce tug-of-war, but importantly, it shows that recent bounce attempts have completely failed to generate sustained positive momentum (>1.0).

2. Price Action Breakdown (Chart Analysis)

Reviewing the chart from left to right, the narrative of the tape becomes very clear:

- **The Top (Jan 2026 - ~INR 3800)**: As price reached the all-time highs, notice the cluster of Light Red (Seller Control) and Grey (No Control) candles. The Light Green (Buyer Control) candles completely evaporated at the top. This was your early algorithmic warning that upside volume multipliers were failing and buyers were exhausted.
- **The Breakdown Phase**: Price cascaded from INR 3800 down to INR 3400. This phase is dominated by consecutive **Seller Control** candles. Based on the algorithm, this means sellers were consistently forcing the close near the daily lows, and the body sizes were moderate to large relative to the ATR.
- **The Failed Bounce (Mid-Feb 2026)**: Look at the prominent **Dark Green (Buyer Strong Control, +2)** candle that appeared around the INR 3300 level. According to the system, this required a large body (>1.5 ATR), a close near the high, and a high volume multiplier (>1.3x avg). *This was a massive capitulation bounce attempt by institutions.*
- **The Current Trap (Far Right)**: What happened after that strong dark green candle is the most important part of the chart. Instead of seeing follow-through (more green candles), the price immediately reverted to **No Control (Grey)** and **Seller Control (Light Red)**. The stock formed a lower high and is now bleeding back down toward the recent lows. The final candle is a light red Seller Control candle closing near its lows.

3. Algorithmic Interpretation

Based on your system's 5-step rules, the current tape tells us:* **Step 1 & 2 (Body & Close)**: The recent light red candles indicate that intraday bounces are failing. Sellers are winning the closing periods, pulling the Base Score negative.* **Step 3 (Wicks)**: Any upper wicks seen in the recent downtrend are triggering the *bearish adjustment*, showing that buyers are trying to push the price up but are being aggressively rejected by overhead supply.* **Step 4 (Volume)**: The lack of recent Dark Red (-2) candles suggests the selling isn't

© 2026 Stock Research. All Rights Reserved.

necessarily a panic climax right now; rather, it's a persistent, low-to-average volume bleed. Buyers have simply stepped aside.

PREDICTION & TRADING OUTLOOK

Directional Bias: BEARISH (Down)

The "Why": In price action trading, a failed strong signal is often more powerful than the signal itself. The fact that a **Buyer Strong Control (+2)** candle with high volume completely failed to reverse the trend and was immediately engulfed by renewed **Seller Control** indicates that overhead supply is too heavy. The bulls fired their best shot and lost.

Future Price Movement: The path of least resistance is **down**. I expect the price to continue its downward drift to retest the recent swing lows (around the INR 3200-INR 3250 area). If volume picks up on the downside (triggering Step 4 multipliers and printing a *Seller Strong Control* dark red candle), expect a violent breakdown below support.

Actionable Advice: Do not try to catch this falling knife. The 10-day average score of 0.10 is a "bull trap" reading-it looks neutral, but it masks a failing bounce. Remain in cash or maintain short positions until the algorithm prints a **Buyer Strong Control (+2)** candle *that is immediately followed by a confirming Buyer Control (+1) candle the next day*. Until then, sellers own this tape.

News & Analyst Targets

As a stock research analyst, I have reviewed the latest market data, brokerage notes, and macroeconomic drivers for Mahindra & Mahindra Ltd. (M&M).

Here is your comprehensive research update on M&M for the week ending March 8, 2026:

1) Latest News for M&M This Week

The first week of March 2026 has been highly active for M&M, driven primarily by its monthly sales data and strategic updates:* **Stellar Auto Sales Growth:** M&M reported a robust 18% year-on-year (YoY) increase in overall automobile sales, reaching 97,177 units in February 2026. * **SUV Segment Dominance:** Domestic utility vehicle (SUV) sales grew by 19% YoY to 60,018 units, reflecting persistent and strong customer demand across M&M's premium passenger vehicle portfolio.* **Massive Surge in Tractor Sales:** A major highlight was the Farm Equipment sector. Total tractor sales surged by 34% YoY to 34,133 units, defying previous industry slowdowns.* **EV & Commercial Vehicle Growth:** The 3-wheeler segment (which includes electric models) recorded a sharp 44% YoY growth, while domestic commercial vehicles saw a 10% volume increase. M&M's arm also recently unveiled a new advanced electric three-wheeler named 'Mahindra UDO'.* **Export Clarifications:** The company officially clarified rumors this week regarding a massive 35,000 unit Scorpio Pik-Up export order to Indonesia.* **Defense & Aviation Expansion:** The Mahindra Group entered

© 2026 Stock Research. All Rights Reserved.

into a strategic partnership with Embraer to establish a Maintenance, Repair, and Overhaul (MRO) facility for C-390 aircraft in India, expanding its aerospace footprint.* **Recent Stock Price Pressure:** Despite stellar business metrics, M&M's stock faced intraday selling pressure this week (trading near the INR 3,200-INR 3,330 range), declining for several consecutive sessions in early March due to broader sectoral weakness and high market volatility.

2) Brokerage Upgrades and Downgrades

The stock has seen a mix of long-term broker reiterations and short-term technical downgrades over the past couple of weeks:* **Downgrade (Technical/Quantitative):** Research platform *MarketsMOJO* downgraded M&M from a "Buy" to a "Hold" in late February/early March 2026. The downgrade reflects short-term technical deterioration, sideways momentum, and recent underperformance relative to the benchmark Sensex, rather than a fundamental flaw.* **Reiterations (Fundamental):** Major institutional brokerages have largely maintained their bullish outlook following recent performance: * *Choice Institutional Equities* reiterated a **"Buy"** rating, citing M&M's strategic focus on expanding its premium product portfolio and the anticipated recovery in rural demand. * *JM Financial* maintained its **"Add"** rating, focusing on upcoming capacity debottlenecking and ASP (Average Selling Price) growth. * *Morgan Stanley* maintained an **"Overweight"** stance, backing the company's EV transition, new upcoming launches, and an upgraded growth outlook for the tractor industry.

3) Directly or Indirectly Impacting News

Several macroeconomic and supply-chain factors are currently influencing M&M's outlook:* **Direct Tailwinds (Rural Economy):** Strong Rabi sowing area figures, healthy reservoir levels, and favorable Kharif harvests are actively strengthening rural cash flows. This is a direct catalyst for the 34% surge in M&M's tractor demand and is expected to sustain momentum into the upcoming festive and harvest seasons.* **Direct Headwinds (Supply Chain & Commodities):** M&M is navigating persistent commodity headwinds, particularly related to Iron and Platinum Group Metals (PGMs). Furthermore, while near-term memory chip supply is secured, prolonged semiconductor shortages remain a key monitorable factor for their SUV production line. M&M implemented a 1% price hike in January 2026 to mitigate some of these margin pressures.* **Indirect (Capacity & EV Transition):** To meet robust demand, M&M is aggressively undertaking capacity debottlenecking across its plants. They are targeting an incremental volume of 3,000 to 5,000 units per month by July-August 2026, along with setting up ~3,000 units/month of dedicated EV capacity linked to the highly anticipated 'XEV 9S' launch.

4) Latest Analyst and Brokerage Targets for M&M

The broader analyst consensus for M&M remains a "Strong Buy", with strong upside potential factored into the 12-month outlook. Below is a summarized table of the latest price targets from the analyst community:

© 2026 Stock Research. All Rights Reserved.

Brokerage / Platform	Current Rating	Target Price (INR)	Key Rationale / Notes
Choice Institutional Equities	Buy	INR 4,450	Strong rural recovery, premium product expansion, and subsidiary valuations.
Morgan Stanley	Overweight	INR 4,407	EV adoption trajectory, upcoming XEV 9S launch, and an upgraded 9% CAGR outlook for tractors.
JM Financial	Add	INR 4,000	Expected ASP growth, capacity debottlenecking, and stable demand.
Consensus High (Investing.com)	Strong Buy	INR 4,767	Highest street estimate factoring in massive operating leverage.
Consensus Average	Buy	INR 4,314	Average 12-month target derived from 34 covering analysts.
Consensus Low (TradingView)	Hold	INR 3,900	Lowest street estimate, factoring in short-term technical weakness and commodity headwinds.

Note: M&M is currently trading at approximately INR 3,332 as of the end of this week, implying a roughly 29% upside to the consensus average target.

Stock Detailed Analysis Report

M&M.NS

Current Price: ₹3332.50

Generated: 2026-03-07 11:43

M&M.NS - 3 Year Daily Price Chart

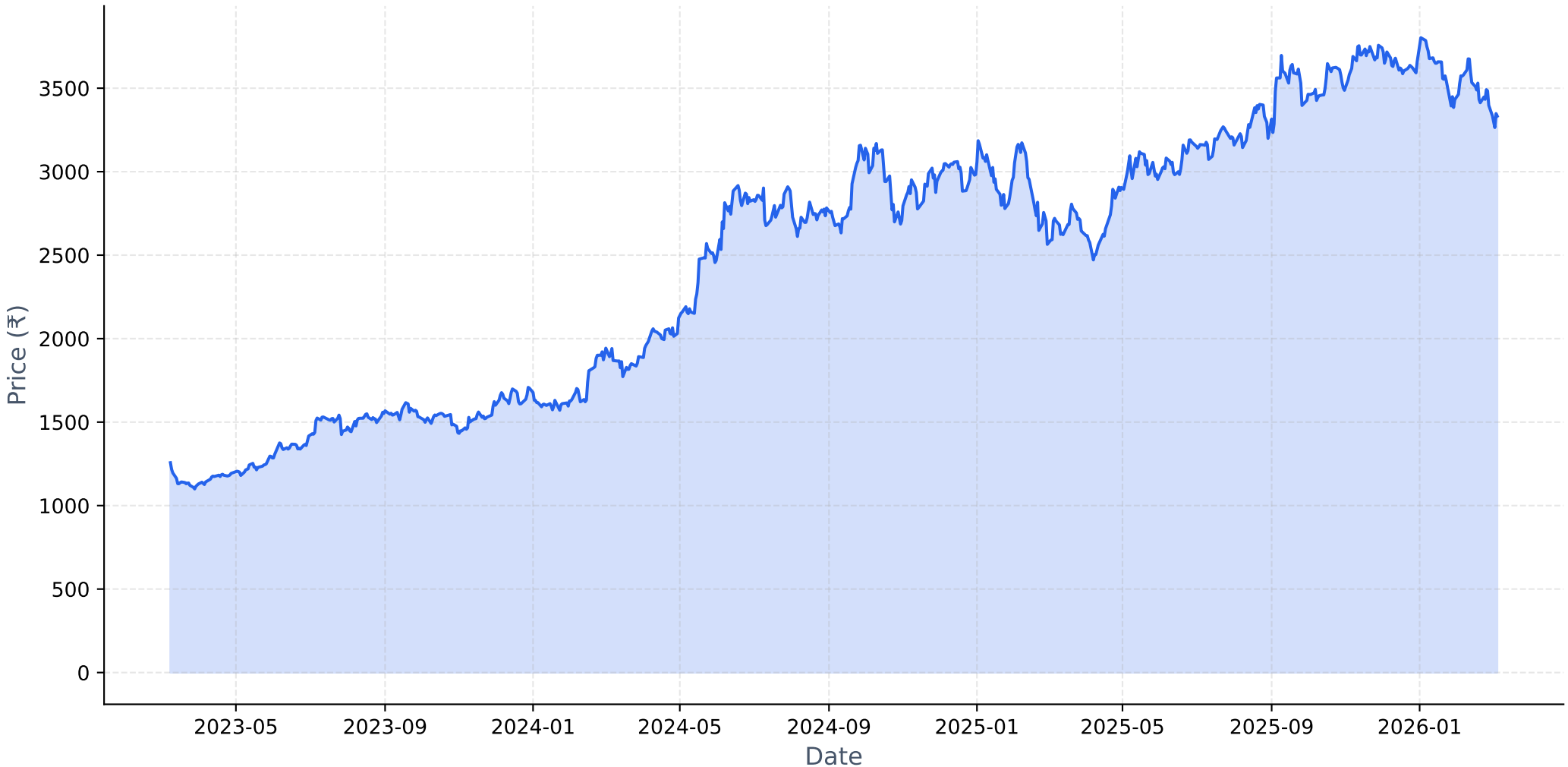

Long-term Fundamental Analysis (4 Years)

Metric	Is Growing?	Accelerating?	1Y Growth	3Y CAGR
Revenue	Yes	No	14.61%	20.73%
Net Income	Yes	No	14.74%	25.27%
ROE	Yes	No	-1.42%	6.34%
EPS	Yes	No	14.60%	25.10%

Short-term Fundamental Analysis (6 Quarters)

Metric	Is Growing?	Recent QoQ	Avg QoQ
Revenue	Yes	13.52%	8.46%
Net Income	Yes	14.48%	10.58%
ROE	No	-4.89%	-4.89%
EPS	Yes	14.41%	3.75%

M&M.NS - Relative Strength Analysis

═══ OVERVIEW ═══:	
Benchmark Index:	^CNXAUTO
Sector:	Auto
Classification:	**Neutral**
RS Score:	47.8/100
:	
═══ RS RATIOS ═══:	
1M RS:	**0.958 [Neutral]**
3M RS:	**0.938 [Neutral]**
6M RS:	**0.961 [Neutral]**
1Y RS:	**0.981 [Neutral]**
:	
═══ TURNAROUND ANALYSIS ═══:	
Turnaround Status:	**Not Detected**
:	
SIGNAL CRITERIA::	
✓ **Emerging RS:**	1M (0.958) > 3M (0.938)
✓ **Medium-term Lagging:**	6M=0.961, 1Y=0.981 (≤1.0)
✗ **Performance Improving:**	**Not improving**

Relative Strength Analysis: M&M.NS vs ^CNXAUTO
Classification: Neutral

Price Performance Comparison (Normalized)

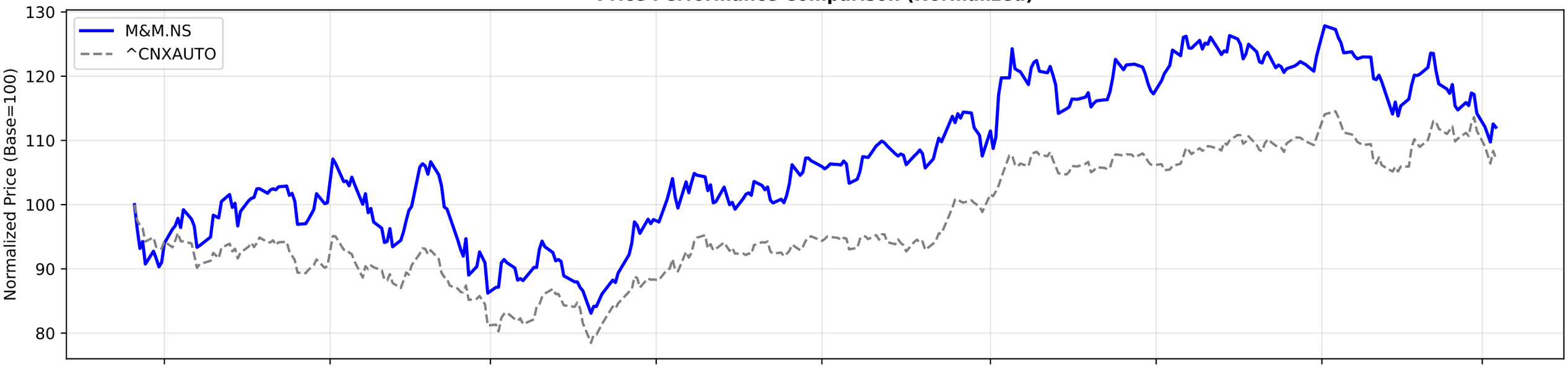

RS Ratio Trends (Multiple Timeframes)

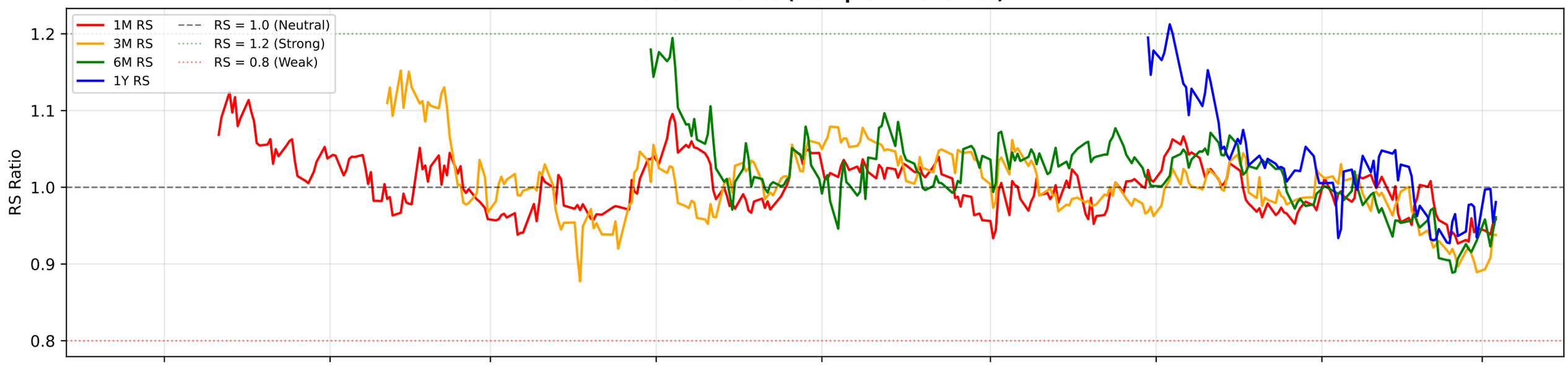

RS Composite Score Timeline

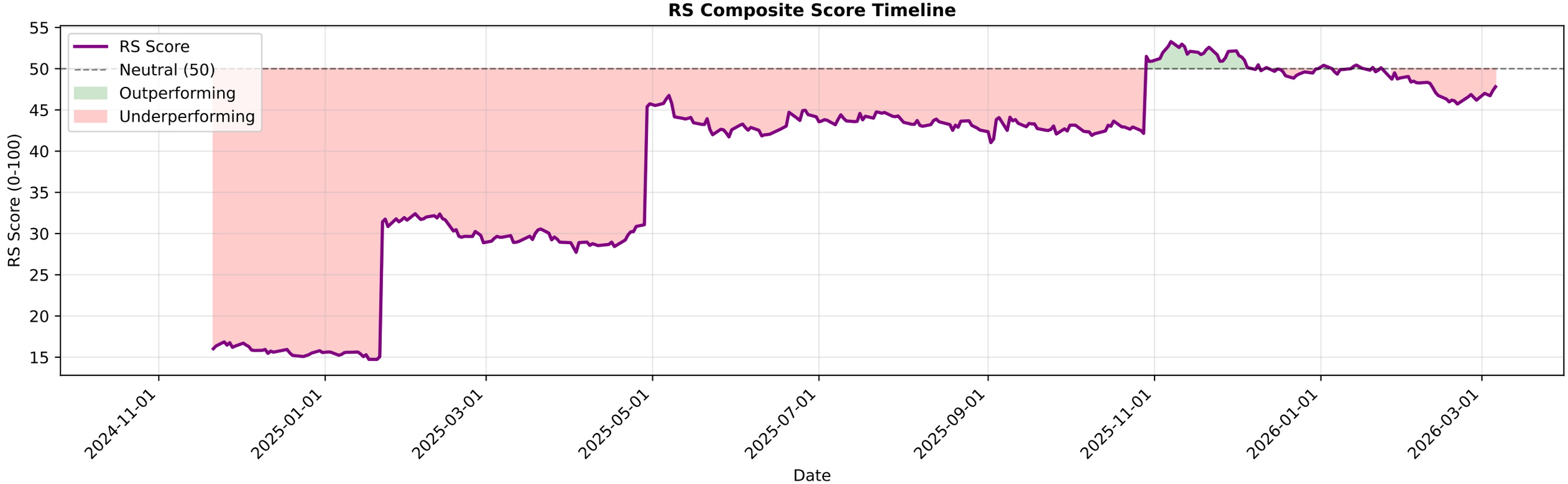

M&M.NS - EMA Crossover Summary

EMA 20:	3442.38
EMA 50:	3519.25
EMA 200:	3408.15
Trend Status:	**Short-term Downtrend**
Golden Cross Date:	2022-03-09 00:00:00+05:30
Golden Cross Price:	708.94

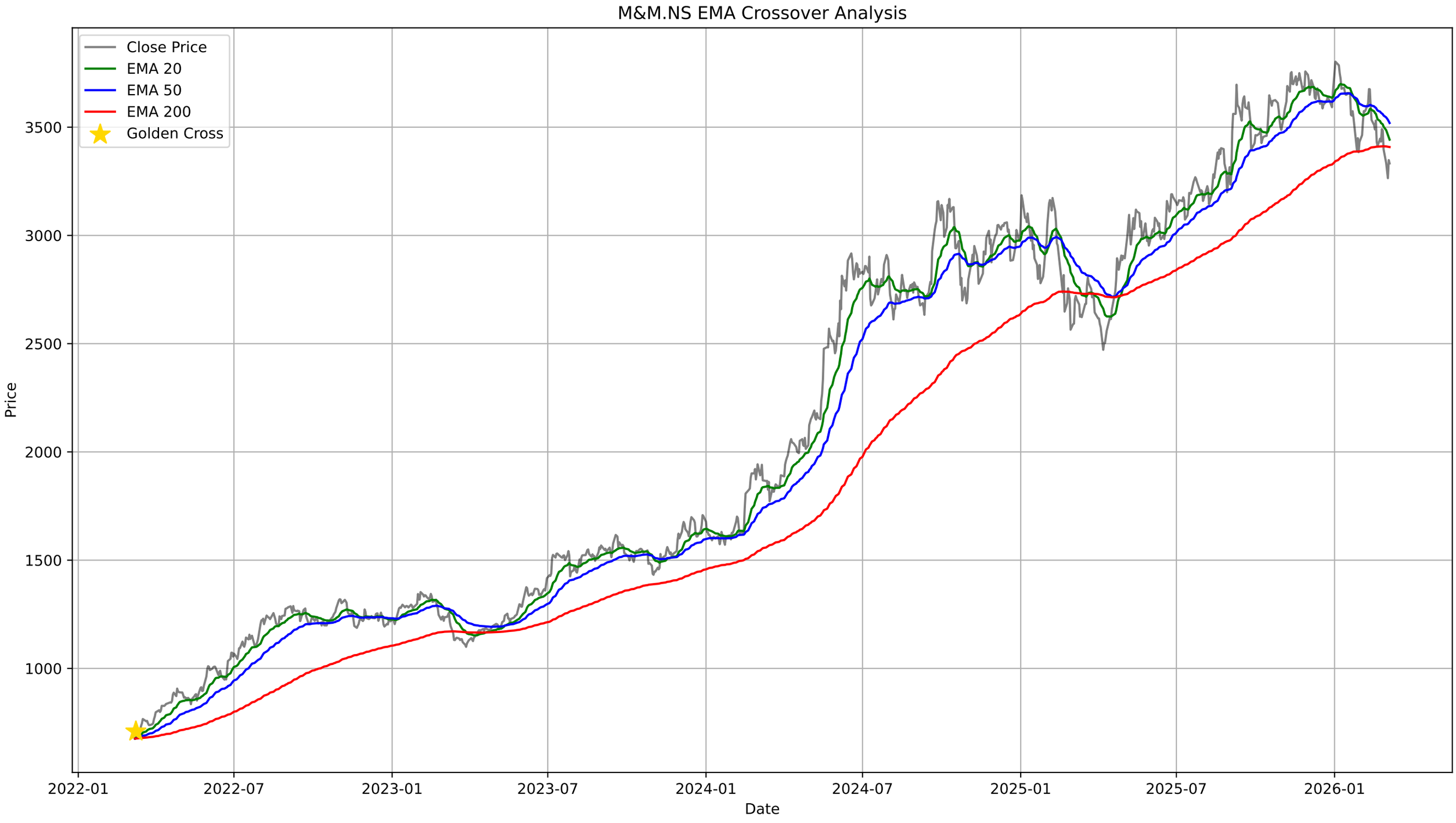
M&M.NS EMA Crossover Analysis
Close Price
EMA 20
EMA 50
EMA 200
Golden Cross
Price
3500
3000
2500
2000
1500
1000
2022-01
2022-07
2023-01
2023-07
2024-01
2024-07
2025-01
2025-07
2026-01
Date

M&M.NS - Bollinger Bands Summary

Current Price:	3332.50
Upper Band:	3706.08
Middle Band (SMA 20):	3478.58
Lower Band:	3251.07
%B:	0.1790
Band Width:	0.1308
Status:	Lower Half
Signal:	None
Recent Signal 1:	**Buy Signal at 2026-02-02 00:00:00+05:30**
Recent Signal 2:	**Buy Signal at 2026-03-02 00:00:00+05:30**
Recent Signal 3:	**Buy Signal at 2026-03-04 00:00:00+05:30**

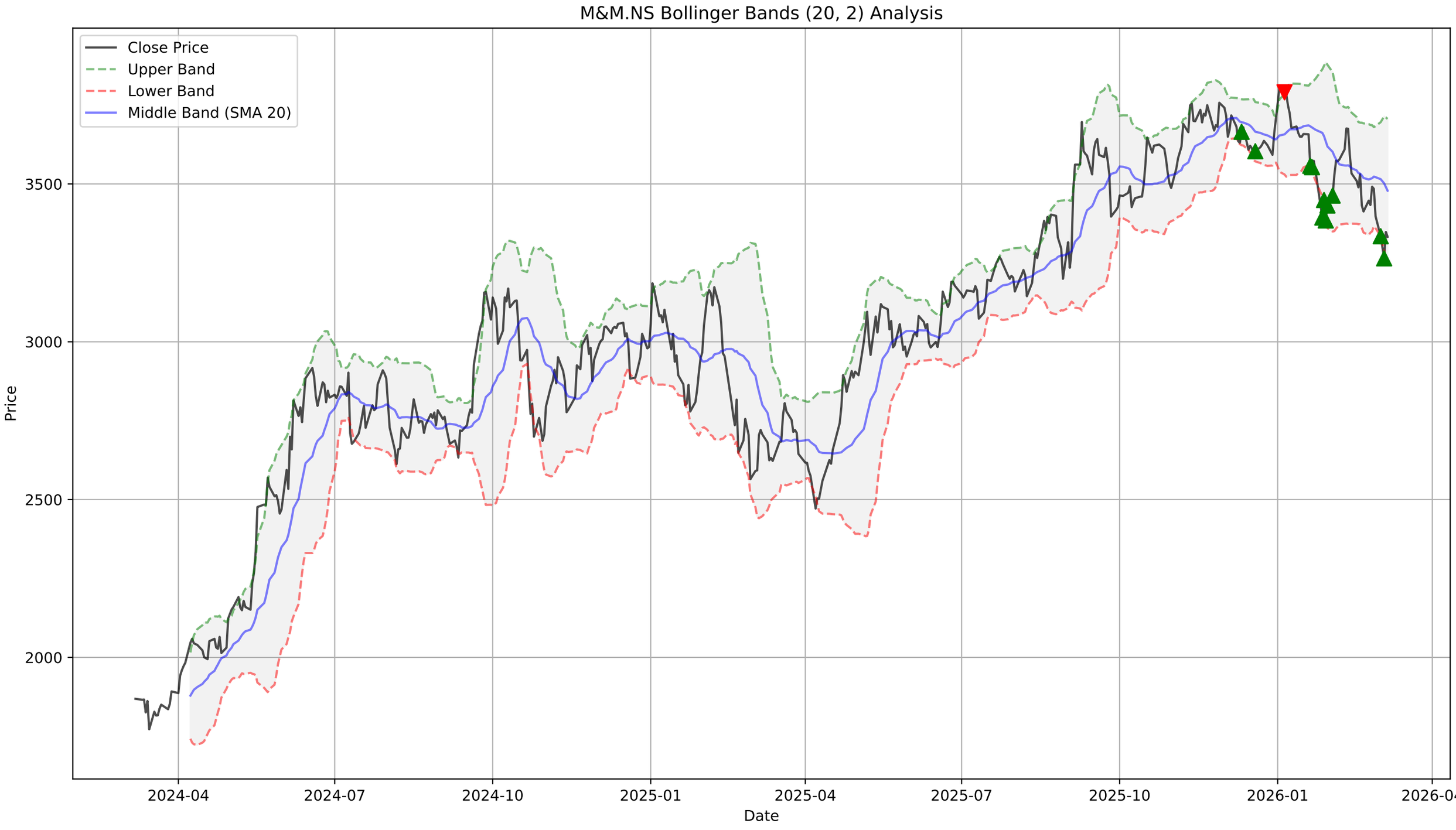
M&M.NS Bollinger Bands (20, 2) Analysis
Close Price
Upper Band
Lower Band
Middle Band (SMA 20)
Price
3500
3000
2500
2000
2024-04
2024-07
2024-10
2025-01
2025-04
2025-07
2025-10
2026-01
2026-04
Date

M&M.NS - Supertrend Summary

Status:	**DOWNTREND (Sell)**
Supertrend Value:	3485.64
Signal Identified On:	2026-03-02

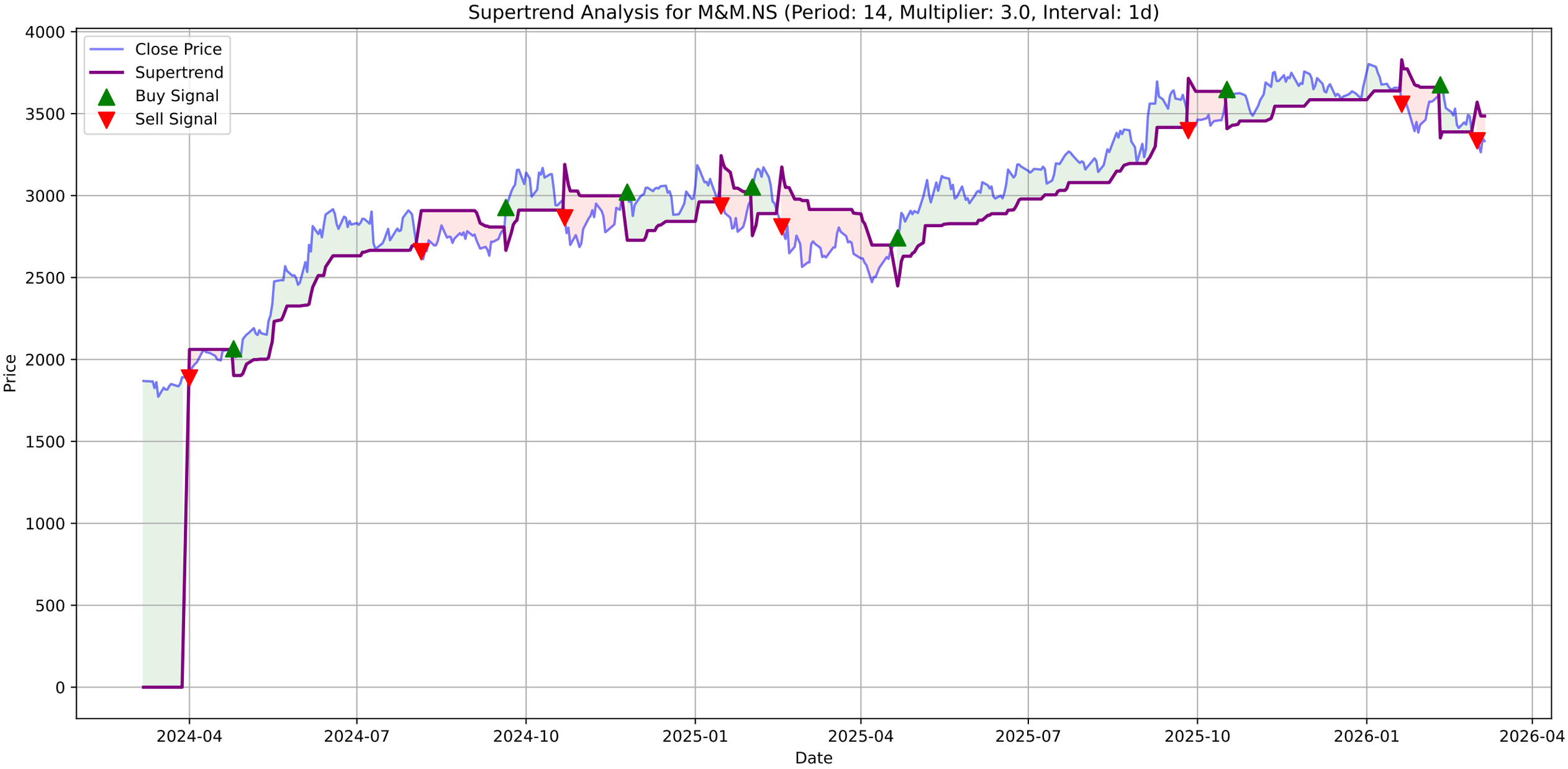
Supertrend Analysis for M&M.NS (Period: 14, Multiplier: 3.0, Interval: 1d)
Close Price
Supertrend
Buy Signal
Sell Signal
Price
Date
4000
3500
3000
2500
2000
1500
1000
500
0
2024-04
2024-07
2024-10
2025-01
2025-04
2025-07
2025-10
2026-01
2026-04

M&M.NS - MACD Summary

MACD Line:	-63.87
Signal Line:	-48.98
Histogram:	-14.89
Trend:	**Bearish**
Momentum:	**Weakening**
Signal:	None
Divergences Detected:	1
└ **Bullish Divergence:**	Date: 2026-03-04 00:00:00+05:30, Price: 3264.30

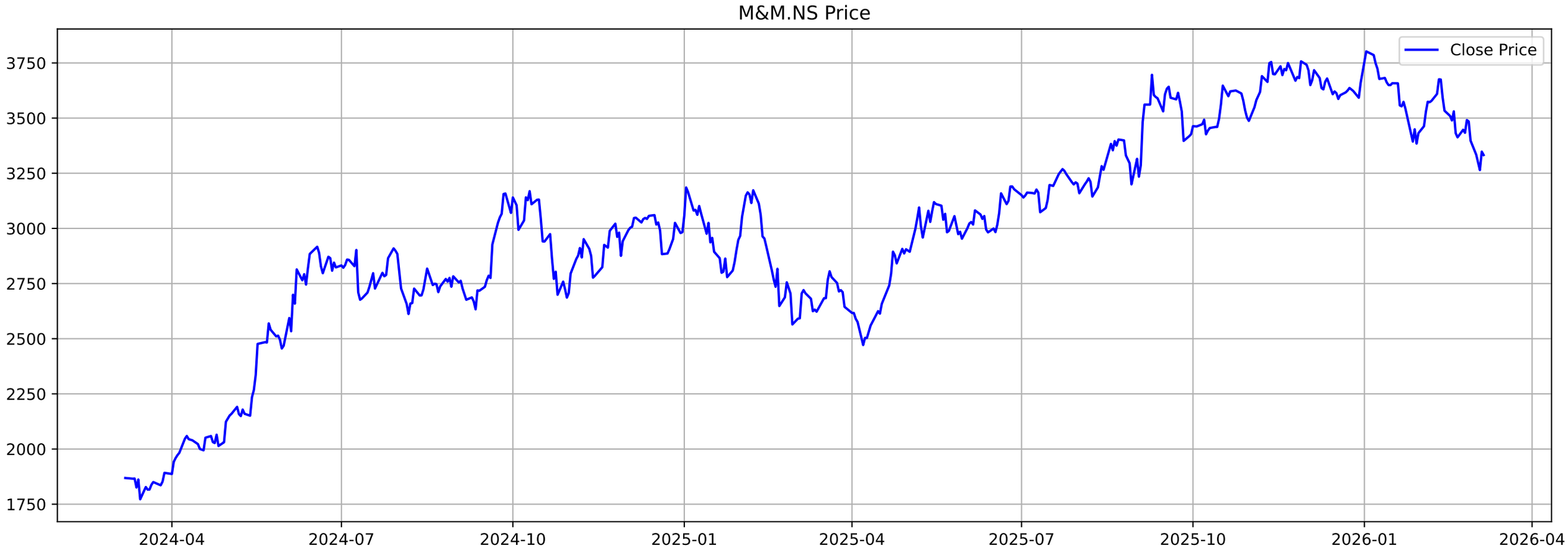
M&M.NS Price
Close Price
3750
3500
3250
3000
2750
2500
2250
2000
1750
2024-04
2024-07
2024-10
2025-01
2025-04
2025-07
2025-10
2026-01
2026-04

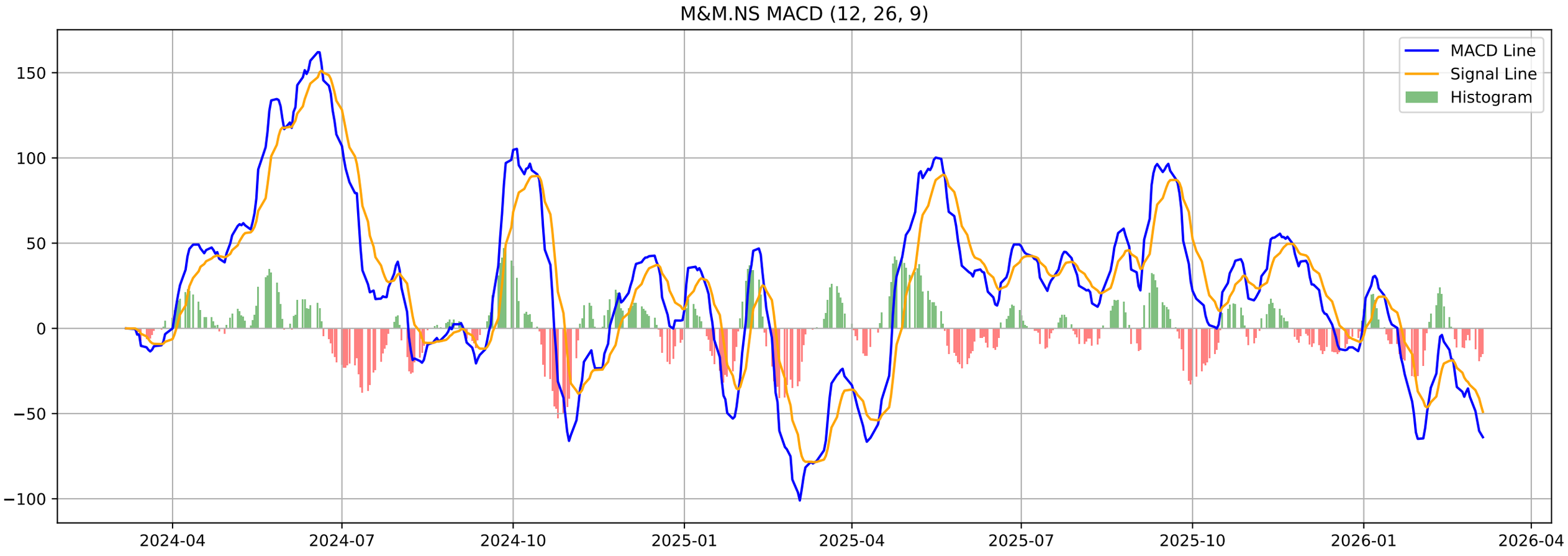
M&M.NS MACD (12, 26, 9)
MACD Line
Signal Line
Histogram
150
100
50
0
−50
−100
2024-04
2024-07
2024-10
2025-01
2025-04
2025-07
2025-10
2026-01
2026-04

M&M.NS - Volatility Squeeze Summary

BB Width:	0.1308
ATR:	77.6857
Total Signals:	19
Signal 1:	BB Squeeze + ATR Contraction at 2025-12-31 00:00:00+05:30 (Pr
Signal 2:	BB Squeeze + ATR Contraction at 2026-01-01 00:00:00+05:30 (Pr
Signal 3:	ATR Contraction at 2026-01-02 00:00:00+05:30 (Price: 3802.40)
Signal 4:	ATR Contraction at 2026-01-05 00:00:00+05:30 (Price: 3790.30)
Signal 5:	ATR Contraction at 2026-01-06 00:00:00+05:30 (Price: 3785.60)

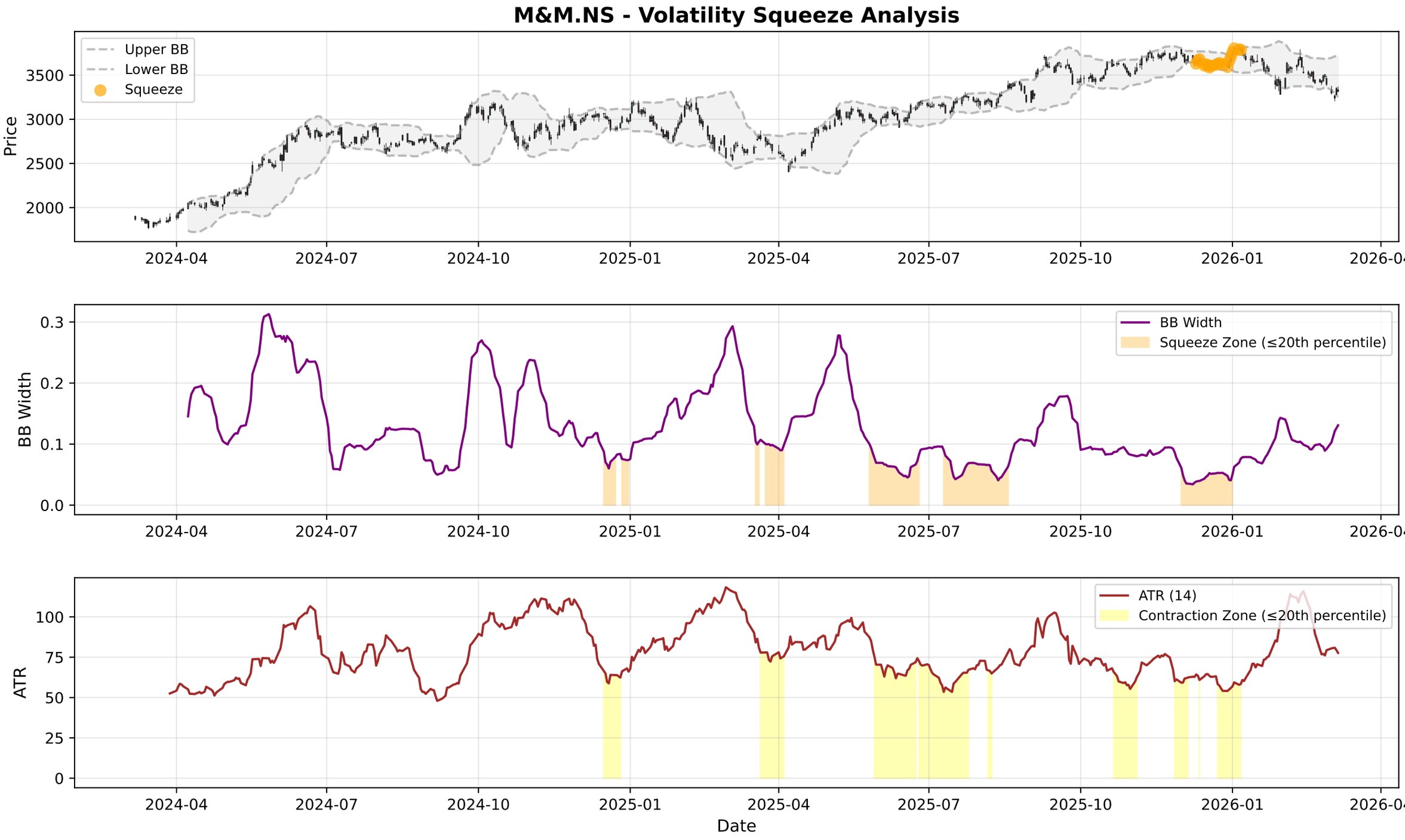
M&M.NS - Volatility Squeeze Analysis
Upper BB
Lower BB
Squeeze
Price
3500
3000
2500
2000
2024-04
2024-07
2024-10
2025-01
2025-04
2025-07
2025-10
2026-01
2026-04
BB Width
Squeeze Zone (≤20th percentile)
0.3
0.2
0.1
0.0
ATR (14)
Contraction Zone (≤20th percentile)
ATR
100
75
50
25
0
Date

M&M.NS - RSI-Volume Summary

Current RSI:	38.34
Current Volume:	2084605
Volume MA 20:	2365210
Bullish Divergences:	1
Bearish Divergences:	3
Bullish Div 1:	Date: 2026-03-04 00:00:00+05:30, Price: 3264.30
Bearish Div 1:	Date: 2024-07-29 00:00:00+05:30, Price: 2909.62
Bearish Div 2:	Date: 2024-10-10 00:00:00+05:30, Price: 3168.84

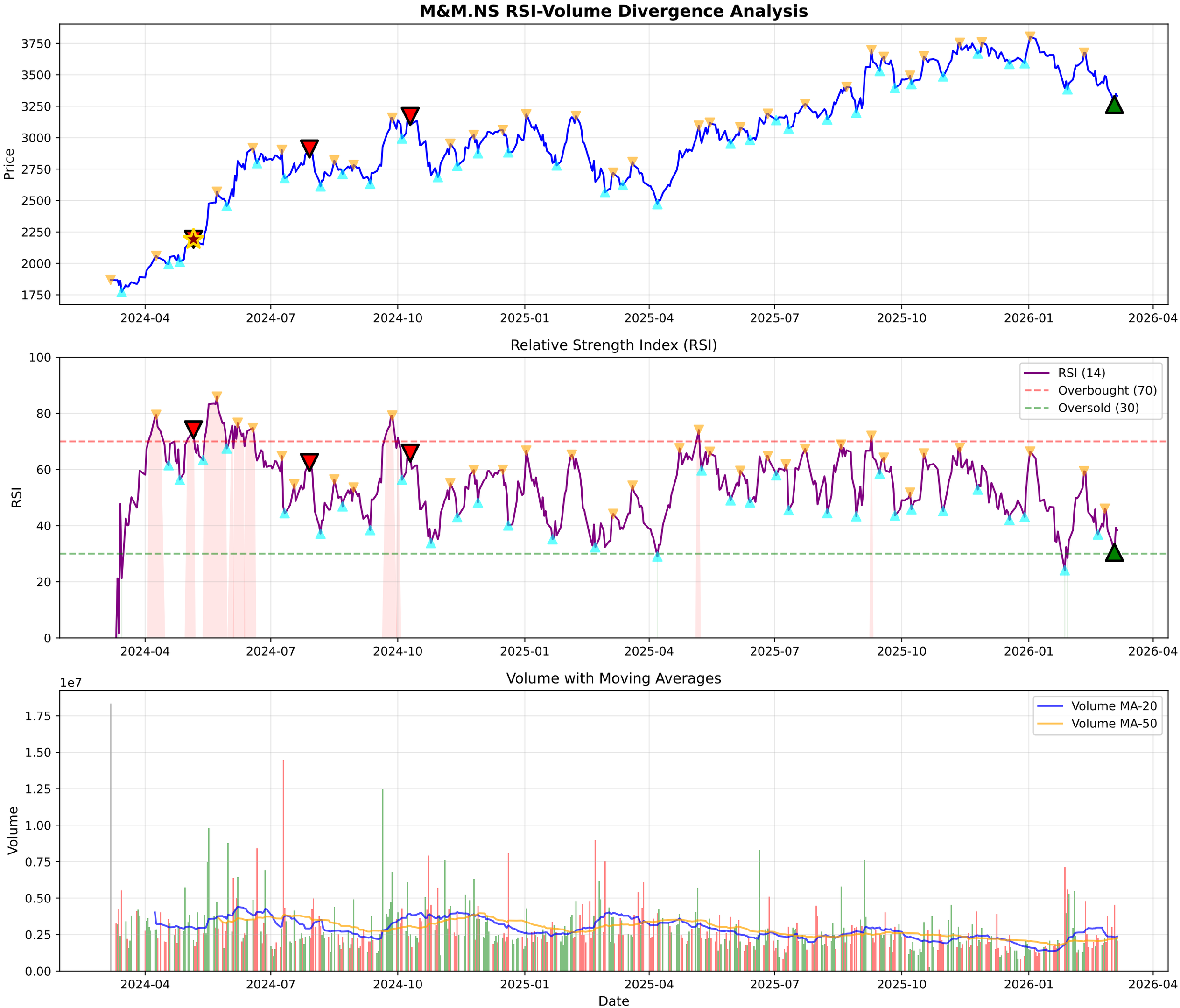
M&M.NS RSI-Volume Divergence Analysis
Price
3750
3500
3250
3000
2750
2500
2250
2000
1750
2024-04
2024-07
2024-10
2025-01
2025-04
2025-07
2025-10
2026-01
2026-04
Relative Strength Index (RSI)
RSI
100
80
60
40
20
0
RSI (14)
Overbought (70)
Oversold (30)
Volume with Moving Averages
1e7
Volume
1.75
1.50
1.25
1.00
0.75
0.50
0.25
0.00
Volume MA-20
Volume MA-50
Date

M&M.NS - Volume Analysis

═══ VOLUME ANALYSIS ═══:	
Status:	**30 Signals Detected**
:	
2026-01-19 [-]:	Distribution Day
2026-01-21 [-]:	Distribution Day
2026-01-23 [-]:	Distribution Day
2026-02-11 [-]:	Distribution Day
2026-03-04 [+]:	**Selling Exhaustion (Bullish Div)**

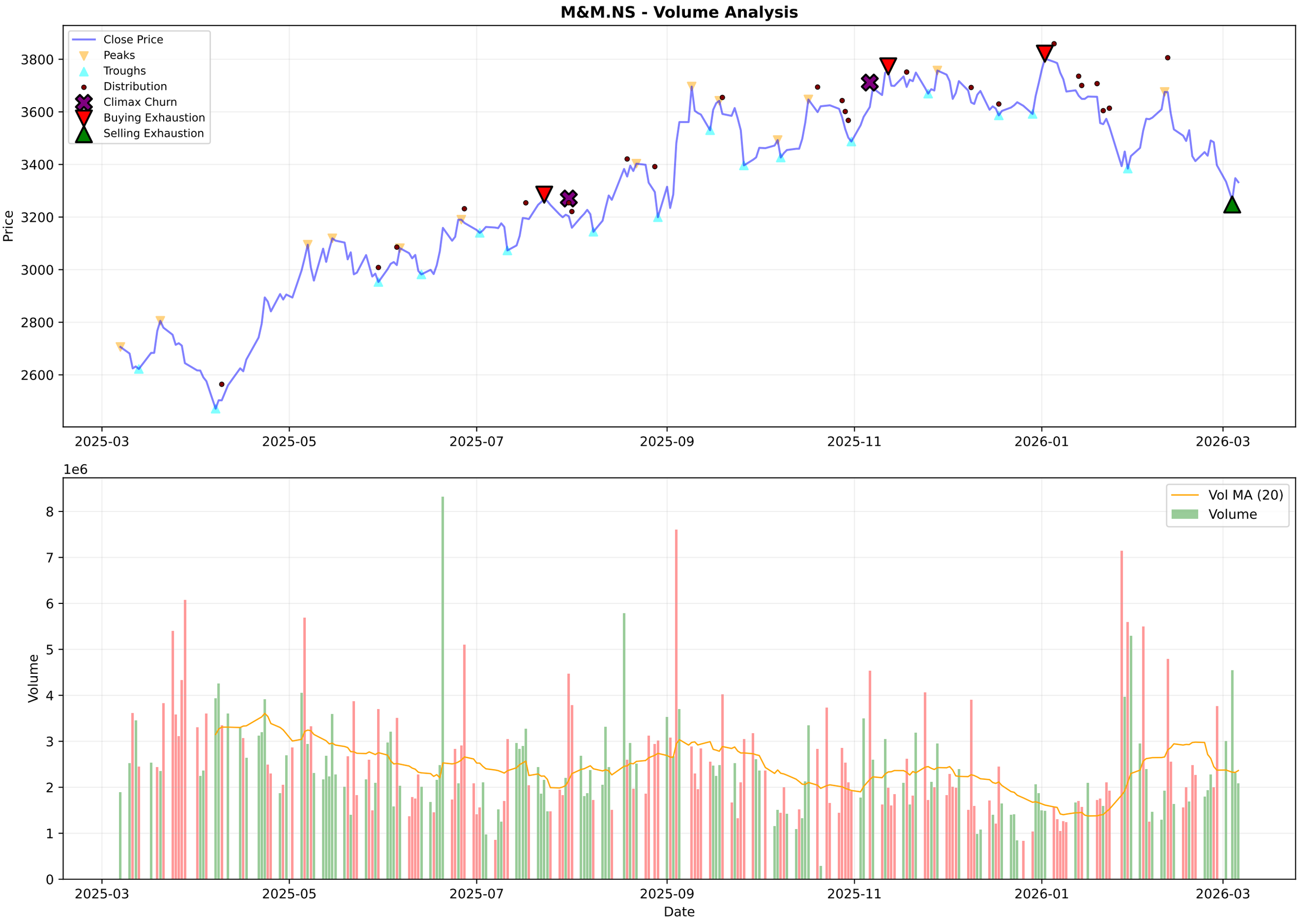
M&M.NS - Volume Analysis
Close Price
Peaks
Troughs
Distribution
Climax Churn
Buying Exhaustion
Selling Exhaustion
Price
3800
3600
3400
3200
3000
2800
2600
2025-03
2025-05
2025-07
2025-09
2025-11
2026-01
2026-03
1e6
Vol MA (20)
Volume
Volume
8
7
6
5
4
3
2
1
0
Date

M&M.NS - Candlestick Classification Summary

═══ CANDLESTICK CLASSIFICATION ═══:	
Latest Classification:	**Seller Control**
Recent Trend Score (10-day avg):	0.10
:	
Distribution:	
No Control:	105
Seller Control:	67
Buyer Control:	53
Buyer Strong Control:	2
Seller Strong Control:	1

M&M.NS - Candlestick Classification
Seller Strong Control
Seller Control
No Control
Buyer Control
Buyer Strong Control
Price
3800
3600
3400
3200
3000
1e6
Volume
8
6
4
2
0
2025-06-18
2025-07-14
2025-08-07
2025-09-04
2025-09-30
2025-10-28
2025-11-24
2025-12-18
2026-01-14
2026-02-10
Date

Multi-Timeframe Supertrend Analysis

Timeframe	Status	Value	Last Price	Signal Date
1 Week	**DOWNTREND (Sell)**	3709.03	3332.5	2026-01-26
1 Day	**DOWNTREND (Sell)**	3485.64	3332.5	2026-03-02
15 Min	**DOWNTREND (Sell)**	3359.69	3336.3	2026-03-06

Multi-Timeframe MACD Analysis

Timeframe	Trend	Momentum	Signal
1 Week	**Bearish**	Strengthening	No Signal
1 Day	**Bearish**	Weakening	No Signal
15 Min	**Bearish**	Weakening	No Signal

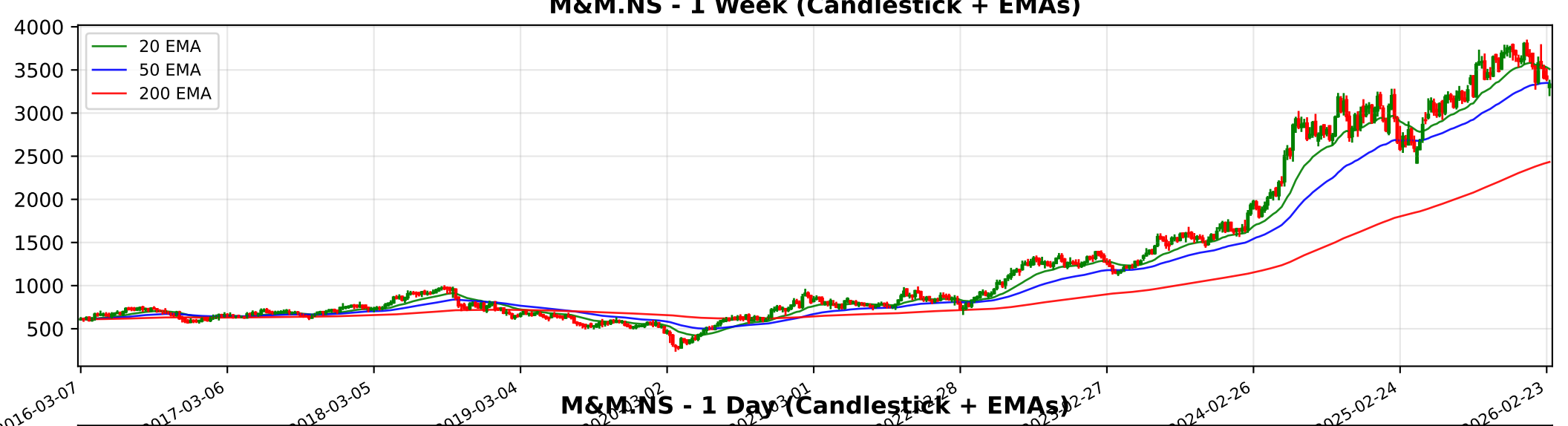
M&M.NS - 1 Week (Candlestick + EMAs)
20 EMA
50 EMA
200 EMA
4000
3500
3000
2500
2000
1500
1000
500
2016-03-07
2017-03-06
2018-03-05
2019-03-04
2024-02-26
2025-02-24
2026-02-23

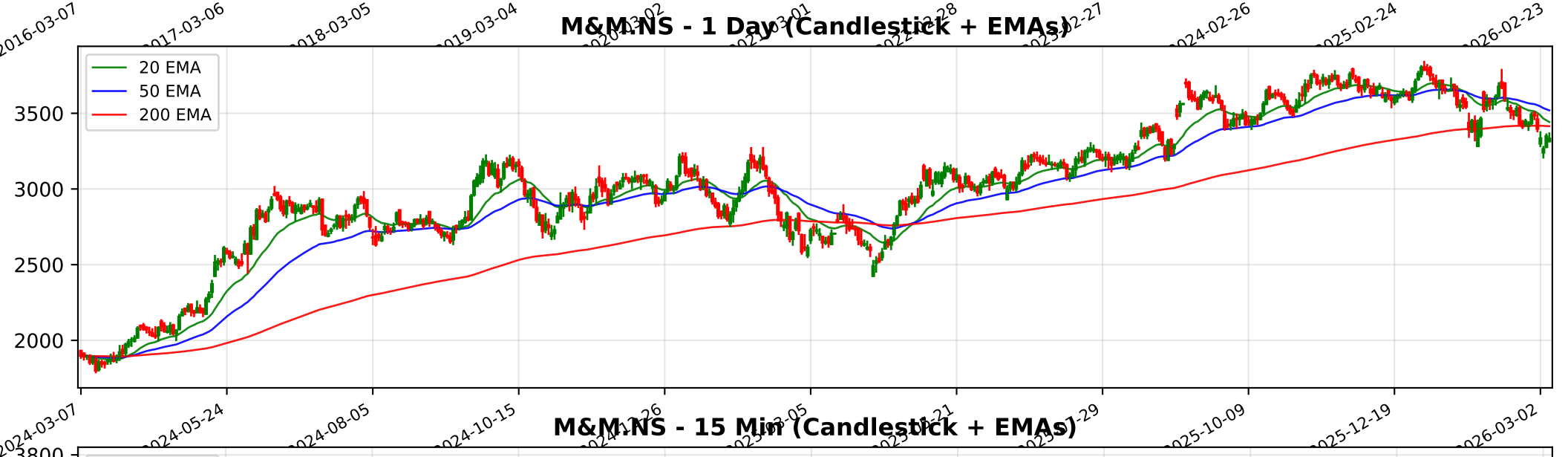
M&M.NS - 1 Day (Candlestick + EMAs)
20 EMA
50 EMA
200 EMA
3500
3000
2500
2000
2024-03-07
2024-05-24
2024-08-05
2024-10-15
2025-10-09
2025-12-19
2026-03-02

M&M.NS - 15 Min (Candlestick + EMAs)
20 EMA
50 EMA
200 EMA
3800
3700
3600
3500
3400
3300
3200
01-13
01-20
01-23
01-30
02-06
02-12
02-18
02-24
02-27
03-06

Trendlyne Snapshot - M&M_main

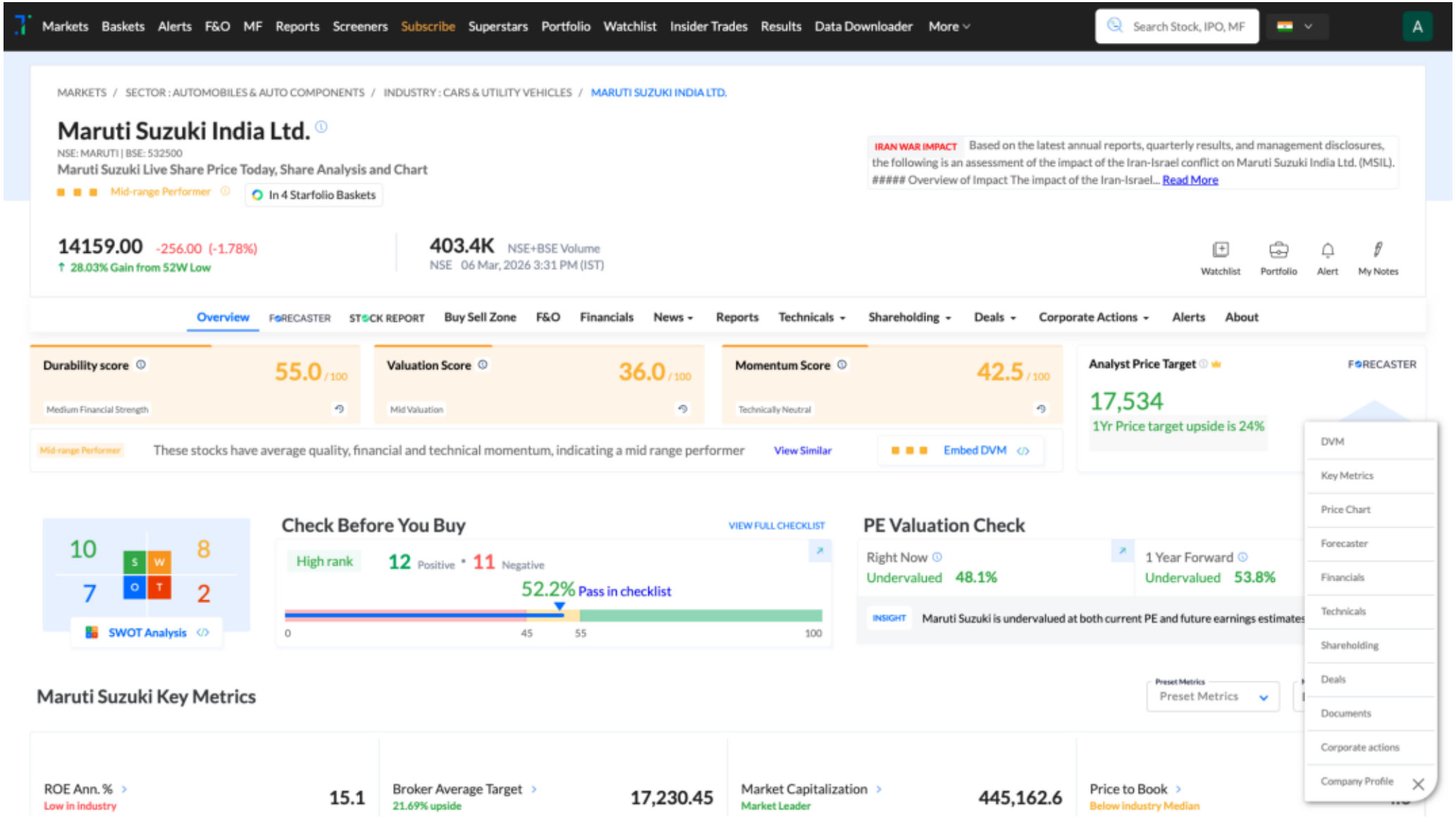

Trendlyne Snapshot - M&M_forecaster

Markets Baskets Alerts F&O MF Reports Screeners Subscribe Superstars Portfolio Watchlist Insider Trades Results Data Downloader More

Search Stock, IPO, MF

MARKETS / SECTOR : AUTOMOBILES & AUTO COMPONENTS / INDUSTRY : CARS & UTILITY VEHICLES / MARUTI SUZUKI INDIA LTD.

Maruti Suzuki India Ltd.

NSE: MARUTI | BSE: 532500

Mid-range Performer

In 4 Starfolio Baskets

Download real time STOCK REPORT

14159.00 -256.00 (-1.78%)

↑ 28.03% Gain from 52W Low

403.4K NSE+BSE Volume

NSE 06 Mar, 2026 3:31 PM (IST)

Watchlist Portfolio Alert My Notes

Overview FORECASTER STOCK REPORT Buy Sell Zone F&O Financials News Reports Technicals Shareholding Deals Corporate Actions Alerts About

Maruti Suzuki - MARUTI - stock price prediction, stock forecast, target price, analyst ratings from 40 analysts

Maruti Suzuki has a share price target of Rs 17534, revenue growth forecast of 18.5%, and profit growth estimate of 10.5% for FY26, based on top 40 analyst calls.

Maruti Suzuki FORECASTER - Analyst Estimates

FORECASTER DASHBOARD →

SHARE PRICE TARGET FORECAST

12 MONTH ESTIMATE

↑ HIT Maruti Suzuki's share price target is above the current price, with an upside of 23.8%

EPS FORECAST

QUARTER ANNUAL

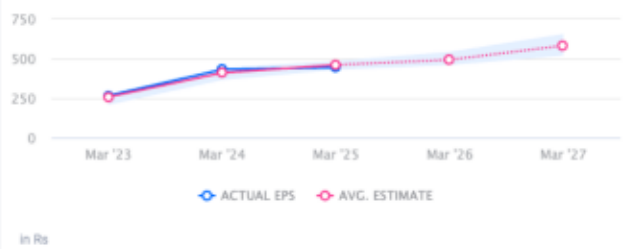

↑ HIT Maruti Suzuki's EPS was higher than average estimate 2 times in past 3 years

CONSENSUS RECOMMENDATION

40 ANALYST Recommendations

BUY

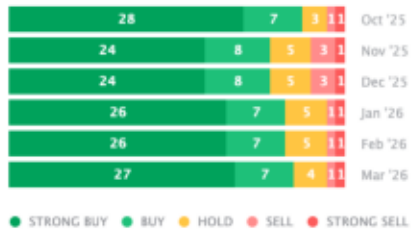

The consensus recommendation from 40 analysts for Maruti Suzuki is BUY