© 2026 Stock Research. All Rights Reserved.

# Strategic Trading Analysis

**Step 1: Audit the Data**

- **Data Present:** Comprehensive technical and fundamental metrics including Multi-timeframe Price Charts (15m, Daily, Weekly), Moving Averages (EMA 20, 50, 200), RSI, MACD, Volume Analysis, Bollinger Bands, Volatility Squeeze metrics, Relative Strength (RS), Supertrend, candlestick classification, fundamental summaries, and analyst estimates.
- **Data Missing:** Deep dive fundamental line items (e.g., granular cash flow statements, debt profiles), options/derivatives open interest data, and broader market index (NIFTY 50) comparison charts (though sectoral RS is present).
- **Confidence Level: High**. The report provides a highly detailed, 360-degree view of the asset's price action, momentum, volatility, and relative strength across multiple timeframes, which is more than sufficient to evaluate an intermediate-term positional setup.

---

**Step 2: Analyze the Setup**

- **Price Structure & Trend:** MANKIND.NS has been in a sustained intermediate-to-long-term downtrend since late 2024, correcting from highs near INR 3000 down to a base near INR 2000. The broader trend remains officially down (Price < 200 EMA). However, a clear bottoming structure has formed over the last month.
- **Moving Averages:** The price has recently reclaimed both the 20-day EMA (2150.67) and the 50-day EMA (2157.51), closing at INR 2187.00. This indicates a positive shift in short-to-medium-term momentum. The 200-day EMA currently sits at 2296.87, serving as the next major dynamic resistance.
- **Momentum & Confluence:** Multiple indicators align to suggest a near-term reversal/bounce:
  - **Volatility Squeeze:** An ATR Contraction **Bullish** Breakout fired on 2026-02-25.
  - **Trend Following:** The Daily Supertrend flipped to an UPTREND (Buy) on 2026-02-25.
  - **Volume & RSI:** Volume analysis detected "Selling Exhaustion" on 2026-02-20. RSI is at a healthy 54.75, showing upward trajectory with plenty of room before reaching overbought territory.
  - **Relative Strength:** A turnaround is explicitly detected (1M RS > 3M RS), classifying the stock as an "Emerging Leader" within the Pharma sector.

**Summary of Setup:** This is a classic "mean-reversion/turnaround" setup. While the macro trend is still a headwind, the exhaustion of sellers coupled with a bullish momentum breakout offers a favorable risk-to-reward ratio for a 1-4 month swing trade.

---

**Step 3: Formulate the Recommendation**

**Recommendation: YES (Counter-Trend Turnaround Play)**Given the confirmed bullish breakout on the daily timeframe and the selling exhaustion near major support, the stock qualifies for a positional trade targeting the 5%-15% upside range. Since this is a counter-trend play (trading against the declining 200 EMA), strict risk management is paramount.

- **Entry Price:** INR 2160.00 - INR 2187.00 (Enter at current market price, or scale in on minor pullbacks toward the 50 EMA).
- **Stop Loss:** INR 2095.00 (Hard close below the Daily Supertrend value of 2111.96 and psychological 2100 level. This invalidates the recent bullish structure).
- **Take Profit:**

© 2026 Stock Research. All Rights Reserved.

- *Target 1 (Conservative ~5%):* INR 2295.00 (Test of the declining 200-day EMA).

© 2026 Stock Research. All Rights Reserved.

- *Target 2 (Optimal ~12-15%):* INR 2450.00 - INR 2510.00 (Previous structural support-turned-resistance from late 2025, aligning closely with the analyst consensus target of 2537).

© 2026 Stock Research. All Rights Reserved.

# Candlestick Classification Analysis

As a seasoned Candlestick and Price Action Trader, I have reviewed the **Candlestick Classification Summary (Page 20)** and the **Candlestick Classification Chart (Page 21)** for MANKIND.NS.

By applying the specific 5-step classification algorithm provided, here is my professional interpretation of the stock's recent price action and my prediction for its future movement.

## 1. Macro Context: Exhaustion of the Sellers

Looking at the broader chart on Page 21, MANKIND.NS has suffered a prolonged, grinding downtrend from the INR 2700 levels down to the INR 2000 psychological support area. During this descent, the chart was dominated by "Seller Control" (light red) and occasional "Seller Strong Control" (dark red) candles. However, as the price approached INR 2000, the candlesticks began printing frequent "No Control" (grey) signals. According to **Step 1 and Step 3** of your algorithm, these small bodies with wicks indicate that the bearish momentum was waning, and the downward conviction was drying up.

## 2. The Reversal Trigger: Institutional Footprint

The most critical feature on this chart is the recent massive **Dark Green ("Buyer Strong Control") candle** that violently rejected the INR 2000 lows. To achieve a +2 ("Buyer Strong Control") rating in your algorithm, several criteria had to align perfectly:* **Step 1 (Base Score):** The candle had a massive body relative to its Average True Range (ATR), showing extreme intraday buyer conviction.* **Step 2 (Close Position):** It closed near the absolute high of the day, proving that buyers were comfortable holding overnight and sellers completely capitulated.* **Step 4 (Volume Multiplier):** Looking at the bottom volume panel, this candle was accompanied by a massive volume spike-the highest seen in months. The algorithm's 1.2x multiplier kicked in here. "Price without volume is half the story"-this immense volume confirms that this wasn't retail noise; it was **heavy institutional accumulation**.

## 3. Current Price Action: Healthy Consolidation

Following that explosive move, the Page 20 summary notes that the **Latest Classification is "No Control" (0)**. Looking at the right edge of the chart, we see a cluster of grey candles with low volume. * In isolation, "No Control" means indecision (Step 1: weak body < 0.5 ATR; Step 4: low volume weakening the signal). * **In context**, however, printing "No Control" on low volume immediately after a massive institutional buy signal is incredibly bullish. It forms a classic "Bull Flag" or high-tight consolidation pattern. The sellers are completely failing to retrace the massive green candle. Supply has dried up.

## 4. Quantitative Confirmation: The 10-Day Average

The summary on Page 20 shows a **Recent Trend Score (10-day avg) of +0.60**. Since the scale maxes out at +2, maintaining a solid positive average of +0.60 over 10 days-despite the recent string of "0" (No Control)

© 2026 Stock Research. All Rights Reserved.

days-proves that the structural damage to the downside has been repaired. The bulls are mathematically in control of the near-term momentum.

### Final Prediction & Trading Outlook: BULLISH

**Direction:** The path of least resistance is definitively **UP**.

**Reasoning:** The chart displays a textbook "Capitulation -> Accumulation -> Absorption" sequence. The heavy selling pressure has been broken by a +2 "Buyer Strong Control" footprint backed by massive volume. The current "No Control" phase is simply the market digesting that huge move and absorbing any remaining weak hands.

**Expected Move:** I expect the stock to break out of this current low-volume consolidation to the upside and begin a new sustained uptrend. Buyers should look to initiate long positions here. The trade is invalidated only if the price breaks and closes below the low of the recent massive Dark Green (+2) candle, which would indicate a failure of the institutional defense line.

# News & Analyst Targets

Here is a comprehensive stock research update for **Mankind Pharma Ltd. (BSE: 543904 | NSE: MANKIND)** as of the first week of March 2026.

## 1. Latest News for Mankind Pharma (March 2026)

- **CGST Penalty Dropped:** On March 1, 2026, Mankind Pharma received significant regulatory relief when the CGST Appellate Authority (Meerut) officially dropped a INR 1.02 crore penalty relating to the FY2017-FY21 period. This follows a similar state GST penalty of INR 46.32 lakh being dropped by Maharashtra authorities in mid-February.
- **Day-One GLP-1 Launch Preparations:** The key patent for the blockbuster diabetes drug semaglutide expired in India in early March 2026. Mankind Pharma is at the forefront of this generic boom, with management confirming preparations for a "day-one" launch of its GLP-1 generics this month, which is expected to capture substantial market share in the chronic anti-diabetic space.
- **Options Market Bullishness vs. Spot Price:** As of March 6, 2026, the stock closed at INR 2,186.45, seeing a slight short-term bearish crossover on the daily charts. However, the derivatives market has seen a massive surge in open interest (OI) for March 2026 call options-specifically at the INR 2,300 and INR 2,400 strikes-suggesting that institutional and retail traders are speculating on a near-term price breakout.

## 2. Upgrades and Downgrades from Brokerages

- **JM Financial (Downgrade / Initiation):** Initiated coverage with a **"Reduce"** rating on February 10, 2026. The brokerage raised concerns about moderating growth in Mankind's core India business and flagged the expensive acquisition of Bharat Serums and Vaccines (BSV). JM Financial expects the BSV acquisition to drag Return on Capital (RoC) from the high-20% range down to 8-10% over FY26-FY28.
- **MarketsMojo (Downgrade):** Downgraded the stock to a **"Sell"** rating late last month. The downgrade was driven by a premium enterprise value-to-capital employed ratio, slower momentum compared to the broader Sensex, and stretched valuation multiples.
- **Jefferies (Maintained):** Maintained a **"Buy"** rating, calling the current market sentiment unnecessarily cautious. Jefferies believes the street's expectations of just 10% revenue and 14% EBITDA growth over

© 2026 Stock Research. All Rights Reserved.

FY26-28 are too low and highly achievable. They noted that acute therapy pressures are easing and the company's active founder involvement will support recovery.

## 3. Other News Impacting Mankind Pharma

- **BSV Acquisition Integration & GST Probe:** The market is keeping a close eye on the integration of Bharat Serums and Vaccines (BSV). While BSV gives Mankind a lucrative entry into women's healthcare and infertility treatments, the subsidiary recently faced a brief GST search at its Mumbai unit. The financial community remains divided on whether the high acquisition premium will pay off in the long run.
- **Beneficiary of 'Biopharma Shakti':** Mankind Pharma is positioned as a direct beneficiary of the Union Budget 2026's newly announced "Biopharma Shakti" scheme. The INR 10,000 crore initiative is aimed at accelerating domestic biologic and biosimilar manufacturing, perfectly aligning with Mankind's expansion into specialty and high-value biopharmaceuticals.
- **Credit Rating Reaffirmation:** Despite taking on significant debt to fund the BSV acquisition, ICRA recently reaffirmed Mankind Pharma's AA+/Stable and A1+ credit ratings for its INR 6,250 crore debt instruments. This reassurance has helped soothe investor anxiety regarding the company's leverage.

## 4. Latest Analyst and Brokerage Targets for Mankind Pharma

The current consensus average target price for Mankind Pharma hovers around INR 2,700, representing a potential upside of ~23% from current market levels.

| Brokerage / Firm | Rating | Target Price (INR ) | Key Rationale / Notes |
|---|---|---|---|
| Jefferies | Buy | 2,900 | Easing pressures in acute therapies, achievable growth projections, and attractive risk-reward valuation. |
| Motilal Oswal | Buy | 2,760 | Chronic segment outperformance (growing at 2.2x the Indian Pharma Market) and strong structural growth. |
| BP Equities | Buy | 2,652 | Steady operational execution and strong expansion in the consumer wellness and exports segments. |
| Geojit BNP Paribas | Buy | 2,600 | Continued focus on scaling volume-driven products and international market expansion. |
| JM Financial | Reduce | 2,030 | Concerns regarding the high valuation of the BSV acquisition and anticipated dilution of Return on Capital (RoC). |

***Disclaimer:*** *This research summary is for informational purposes only and does not constitute financial*

© 2026 Stock Research. All Rights Reserved.

*advice. The stock market is volatile, and investors should consult with a certified financial advisor before making investment decisions.*

# Stock Detailed Analysis Report

# MANKIND.NS

Current Price: ₹2187.00

Generated: 2026-03-07 11:19

# MANKIND.NS - 3 Year Daily Price Chart

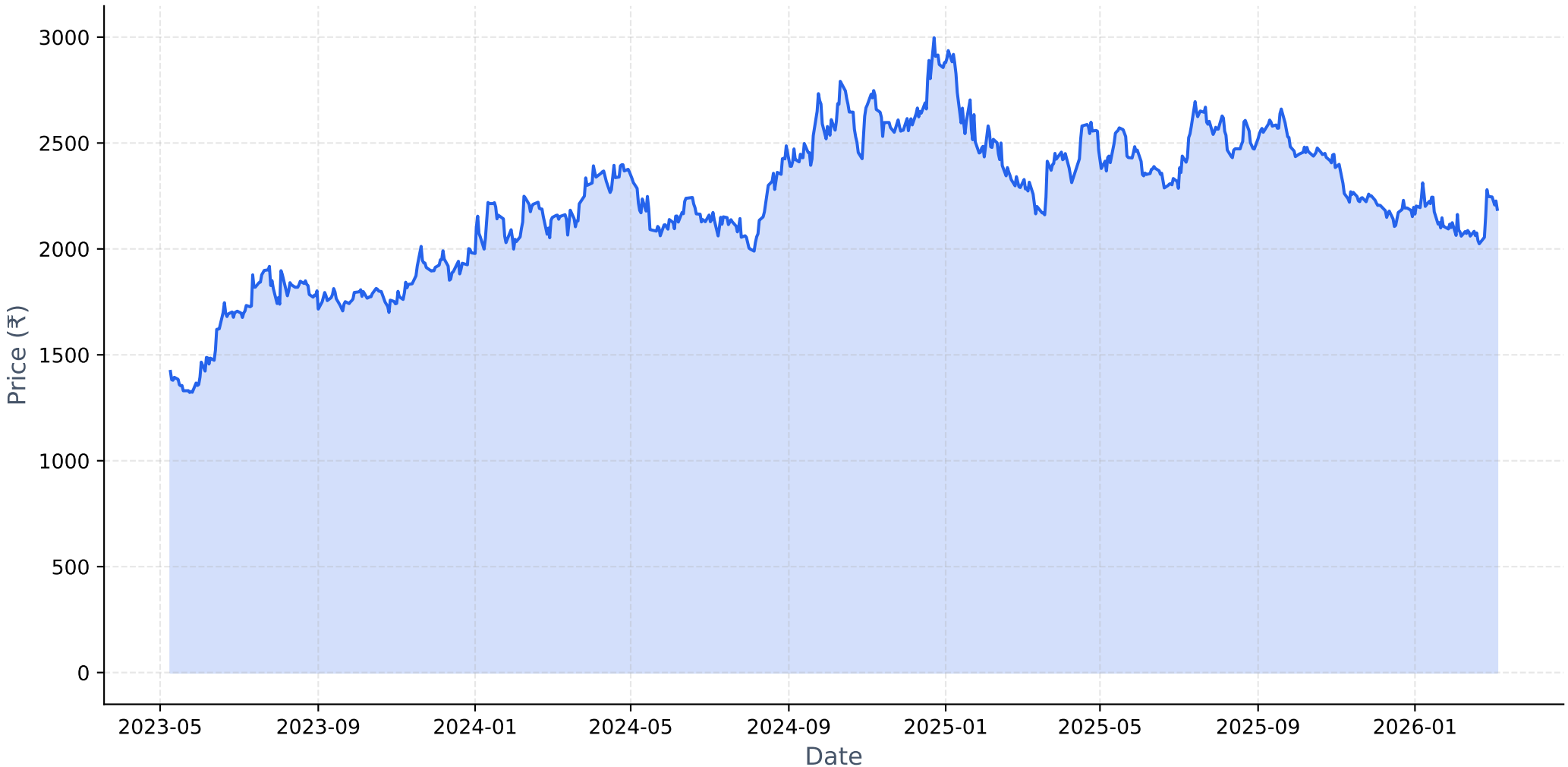

# Long-term Fundamental Analysis (4 Years)

| Metric | Is Growing? | Accelerating? | 1Y Growth | 3Y CAGR |
|---|---|---|---|---|
| Revenue | Yes | Yes | 18.99% | 16.19% |
| Net Income | Yes | No | 4.08% | 11.57% |
| ROE | No | No | -32.01% | -15.82% |
| EPS | Yes | No | 3.20% | 11.26% |

# Short-term Fundamental Analysis (6 Quarters)

| Metric | Is Growing? | Recent QoQ | Avg QoQ |
|---|---|---|---|
| Revenue | Yes | -0.09% | 4.28% |
| Net Income | No | -6.75% | -8.43% |
| ROE | No | -52.54% | -52.54% |
| EPS | No | -6.78% | -9.01% |

# MANKIND.NS - Relative Strength Analysis

| | |
|---|---|
| **═══ OVERVIEW ═══:** | |
| **Benchmark Index:** | ^CNXPHARMA |
| **Sector:** | Pharma |
| **Classification:** | **Emerging Leader** |
| **RS Score:** | 46.4/100 |
| **:** | |
| **═══ RS RATIOS ═══:** | |
| **1M RS:** | **1.008 [Leader]** |
| **3M RS:** | **0.988 [Neutral]** |
| **6M RS:** | **0.810 [Neutral]** |
| **1Y RS:** | **0.847 [Neutral]** |
| **:** | |
| **═══ TURNAROUND ANALYSIS ═══:** | |
| **Turnaround Status:** | **!! DETECTED !!** |
| **:** | |
| **SIGNAL CRITERIA::** | |
| ✓ **Emerging RS:** | 1M (1.008) > 3M (0.988) |
| ✓ **Medium-term Lagging:** | 6M=0.810, 1Y=0.847 (≤1.0) |
| ✓ **Performance Improving:** | 3M (-0.8%) > 6M (-14.0%) |

# Relative Strength Analysis: MANKIND.NS vs ^CNXPHARMA
## Classification: Emerging Leader

### Price Performance Comparison (Normalized)

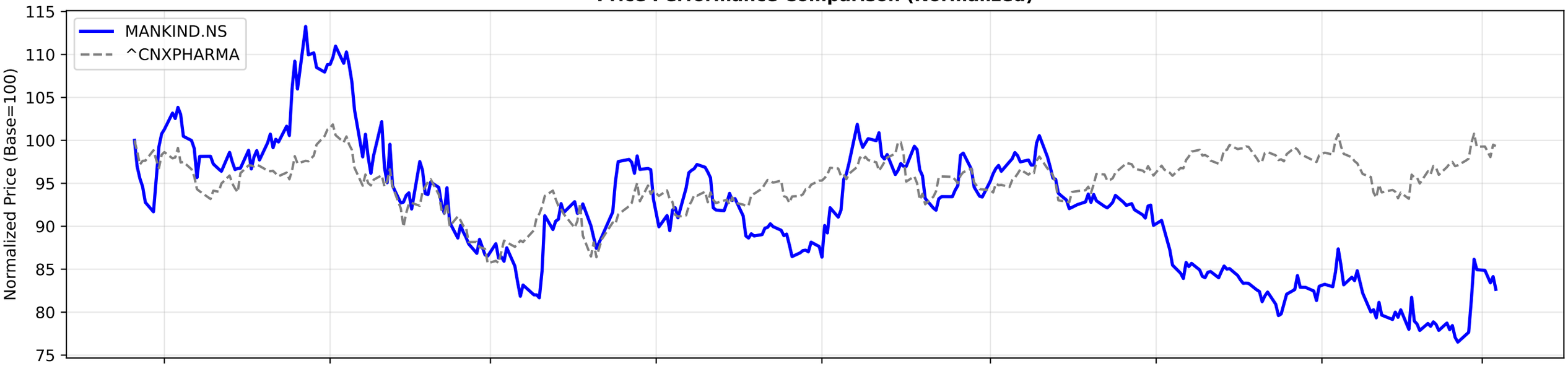


### RS Ratio Trends (Multiple Timeframes)

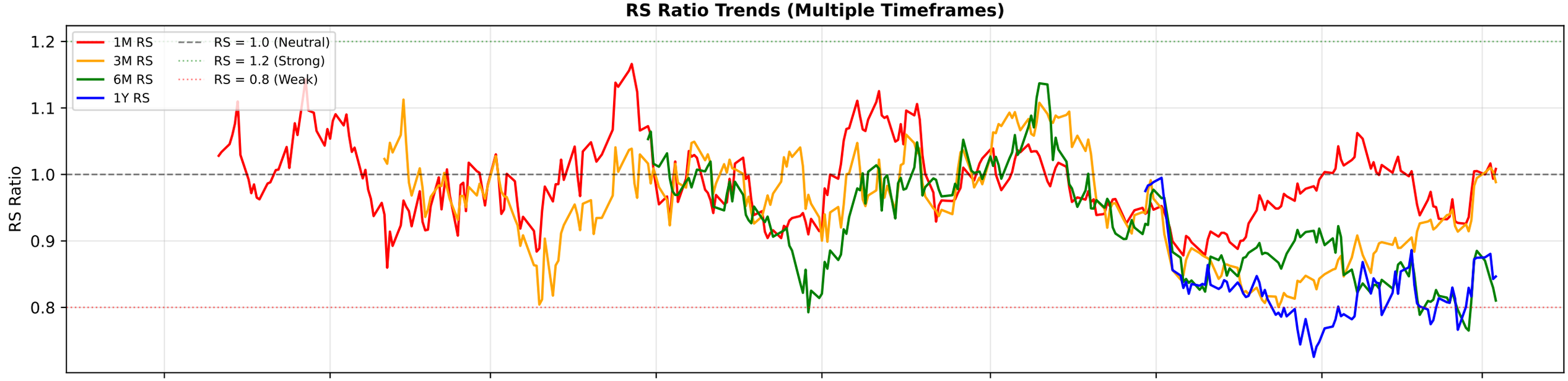


### RS Composite Score Timeline

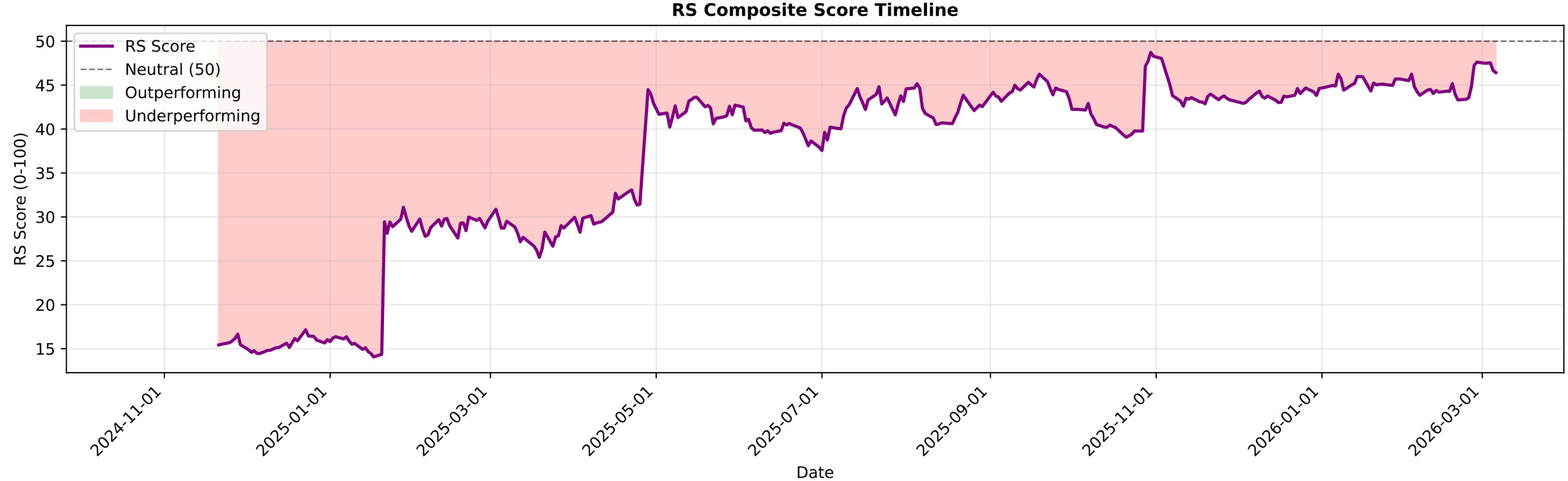

# MANKIND.NS - EMA Crossover Summary

| | |
|---|---|
| **EMA 20:** | 2150.67 |
| **EMA 50:** | 2157.51 |
| **EMA 200:** | 2296.87 |
| **Trend Status:** | **Strong Downtrend** |

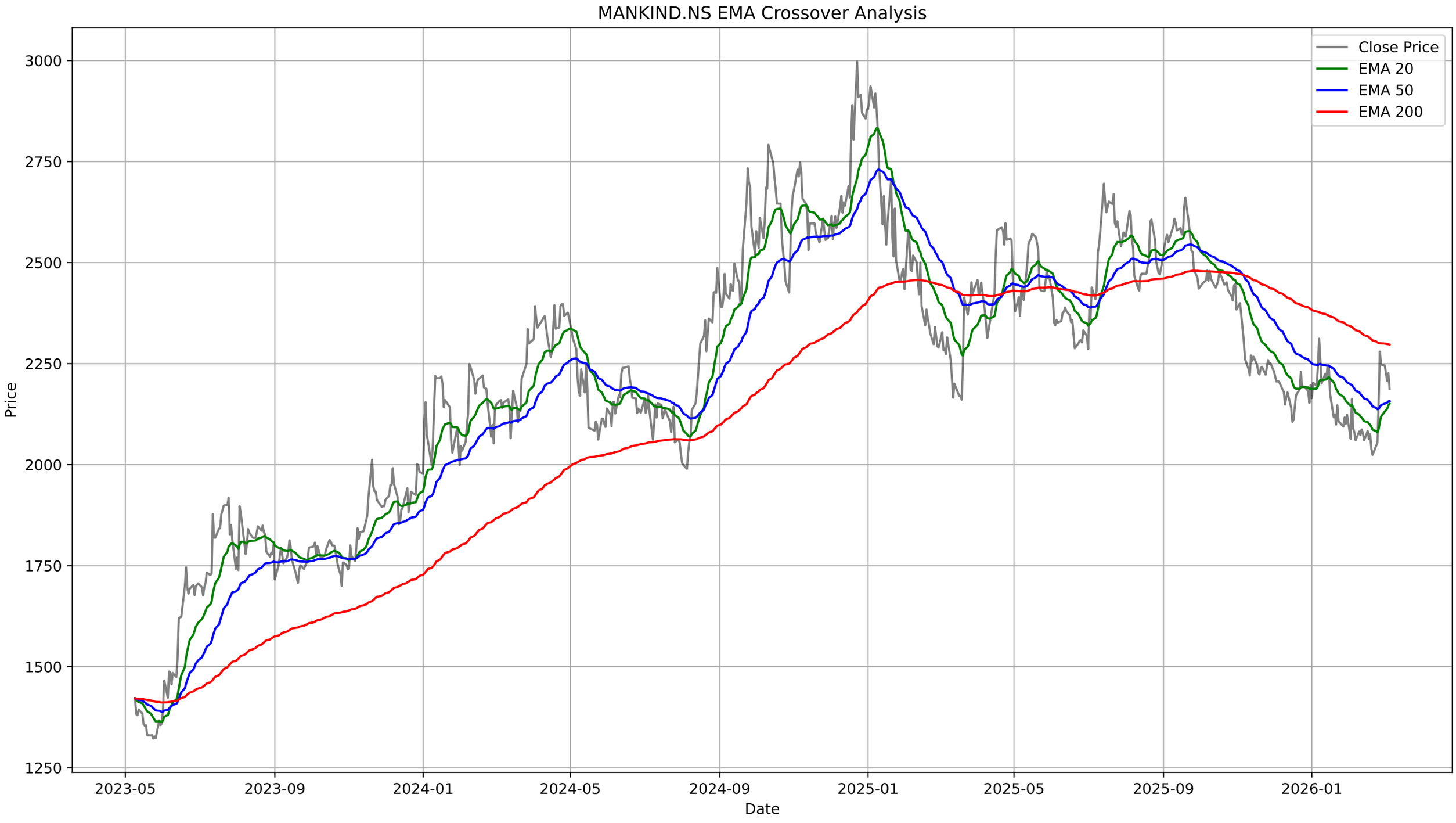
MANKIND.NS EMA Crossover Analysis
Close Price
EMA 20
EMA 50
EMA 200
Price
Date
3000
2750
2500
2250
2000
1750
1500
1250
2023-05
2023-09
2024-01
2024-05
2024-09
2025-01
2025-05
2025-09
2026-01

# MANKIND.NS - Bollinger Bands Summary

| | |
|---|---|
| **Current Price:** | 2187.00 |
| **Upper Band:** | 2282.79 |
| **Middle Band (SMA 20):** | 2118.88 |
| **Lower Band:** | 1954.98 |
| **%B:** | 0.7078 |
| **Band Width:** | 0.1547 |
| **Status:** | Upper Half |
| **Signal:** | None |
| **Recent Signal 1:** | **Buy Signal at 2025-12-16 00:00:00+05:30** |
| **Recent Signal 2:** | **Buy Signal at 2025-12-17 00:00:00+05:30** |
| **Recent Signal 3:** | **Buy Signal at 2025-12-18 00:00:00+05:30** |

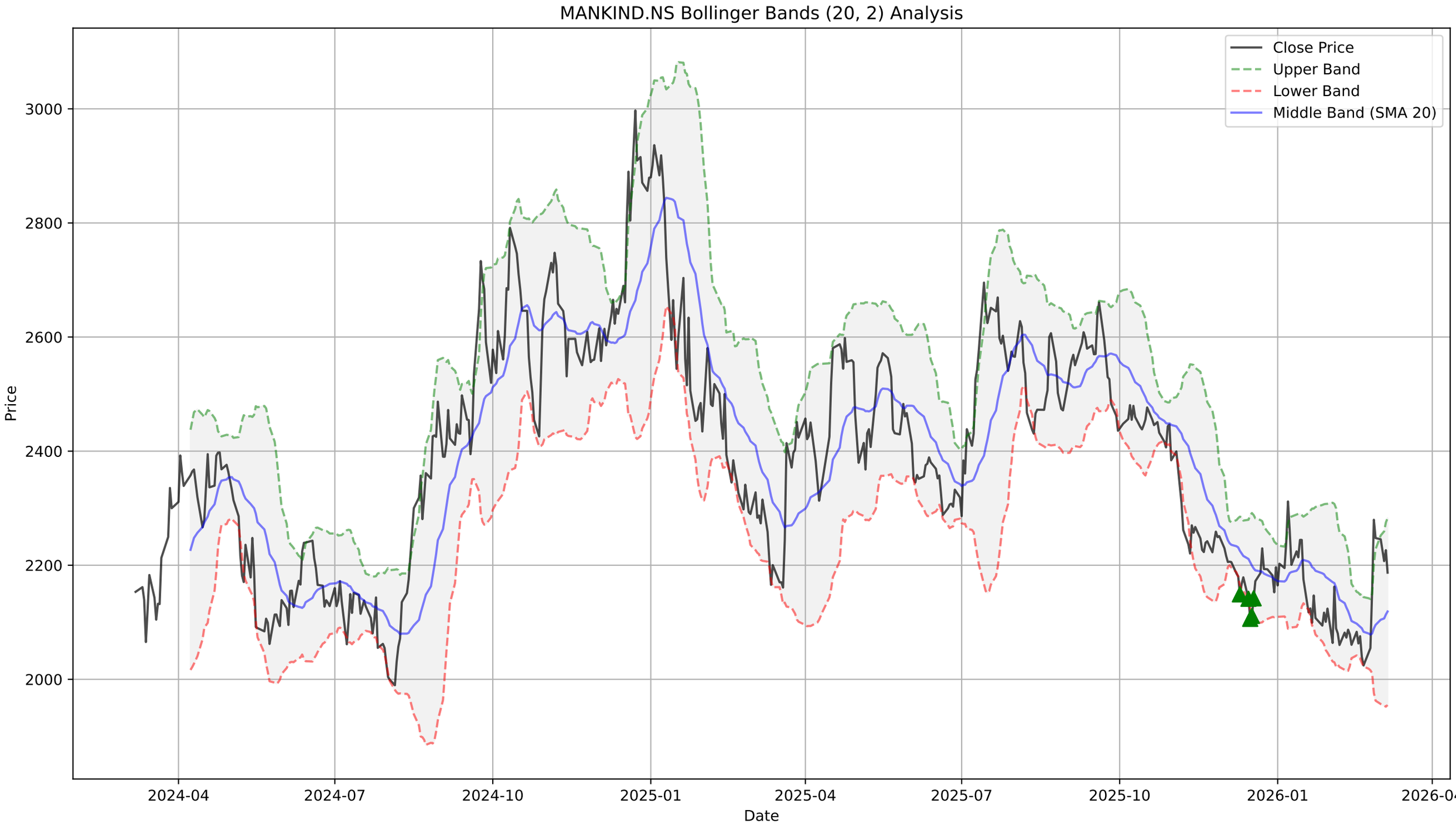
MANKIND.NS Bollinger Bands (20, 2) Analysis
Close Price
Upper Band
Lower Band
Middle Band (SMA 20)
Price
3000
2800
2600
2400
2200
2000
2024-04
2024-07
2024-10
2025-01
2025-04
2025-07
2025-10
2026-01
2026-04
Date

# MANKIND.NS - Supertrend Summary

| | |
|---|---|
| **Status:** | **UPTREND (Buy)** |
| **Supertrend Value:** | 2111.96 |
| **Signal Identified On:** | 2026-02-25 |

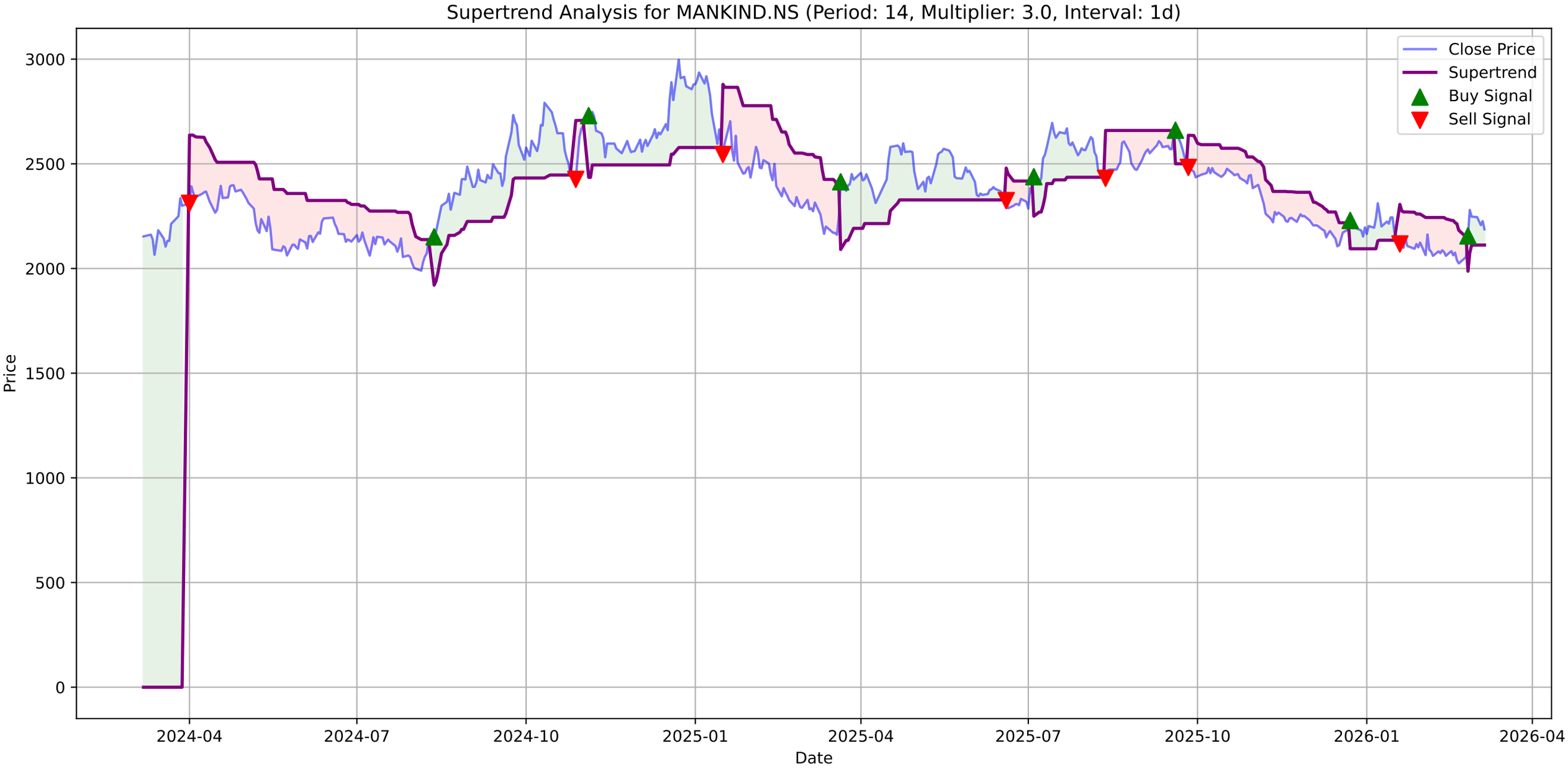
Supertrend Analysis for MANKIND.NS (Period: 14, Multiplier: 3.0, Interval: 1d)
Close Price
Supertrend
Buy Signal
Sell Signal
Price
Date
3000
2500
2000
1500
1000
500
0
2024-04
2024-07
2024-10
2025-01
2025-04
2025-07
2025-10
2026-01
2026-04

# MANKIND.NS - MACD Summary

| | |
|---|---|
| **MACD Line:** | 25.08 |
| **Signal Line:** | 7.30 |
| **Histogram:** | 17.78 |
| **Trend:** | **Bullish** |
| **Momentum:** | **Weakening** |
| **Signal:** | None |

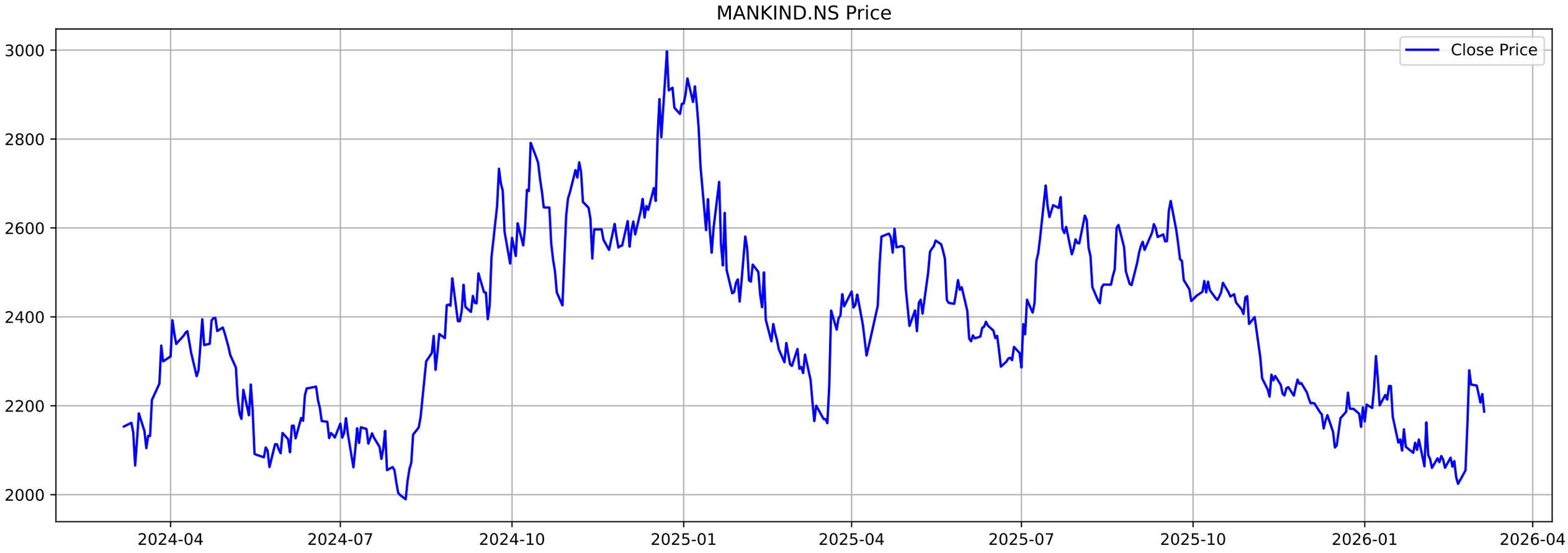
MANKIND.NS Price
Close Price
3000
2800
2600
2400
2200
2000
2024-04
2024-07
2024-10
2025-01
2025-04
2025-07
2025-10
2026-01
2026-04

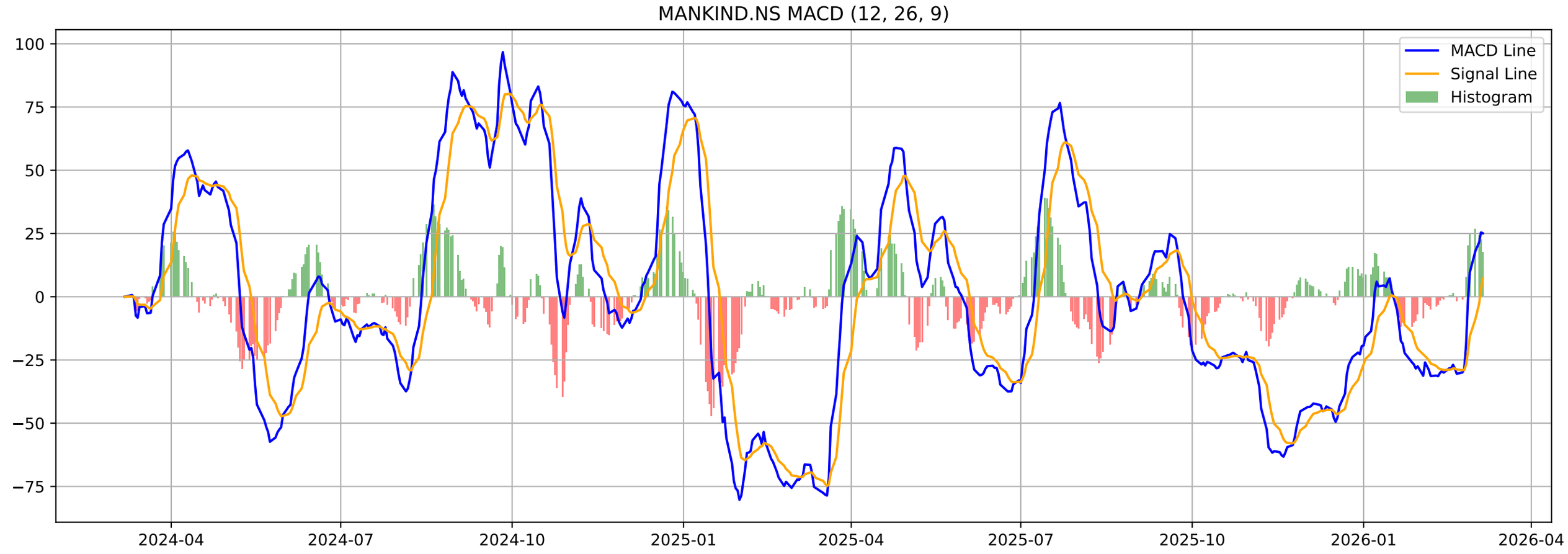
MANKIND.NS MACD (12, 26, 9)
MACD Line
Signal Line
Histogram
100
75
50
25
0
−25
−50
−75
2024-04
2024-07
2024-10
2025-01
2025-04
2025-07
2025-10
2026-01
2026-04

# MANKIND.NS - Volatility Squeeze Summary

| | |
|---|---|
| **BB Width:** | 0.1547 |
| **ATR:** | 57.0928 |
| **Total Signals:** | 28 |
| **Signal 1:** | BB Squeeze at 2026-02-19 00:00:00+05:30 (Price: 2039.50) |
| **Signal 2:** | BB Squeeze at 2026-02-20 00:00:00+05:30 (Price: 2024.30) |
| **Signal 3:** | ATR Contraction at 2026-02-23 00:00:00+05:30 (Price: 2046.60) |
| **Signal 4:** | ATR Contraction at 2026-02-24 00:00:00+05:30 (Price: 2054.70) |
| **Signal 5:** | **ATR Contraction (Bullish Breakout) at 2026-02-25 00:00:00** |

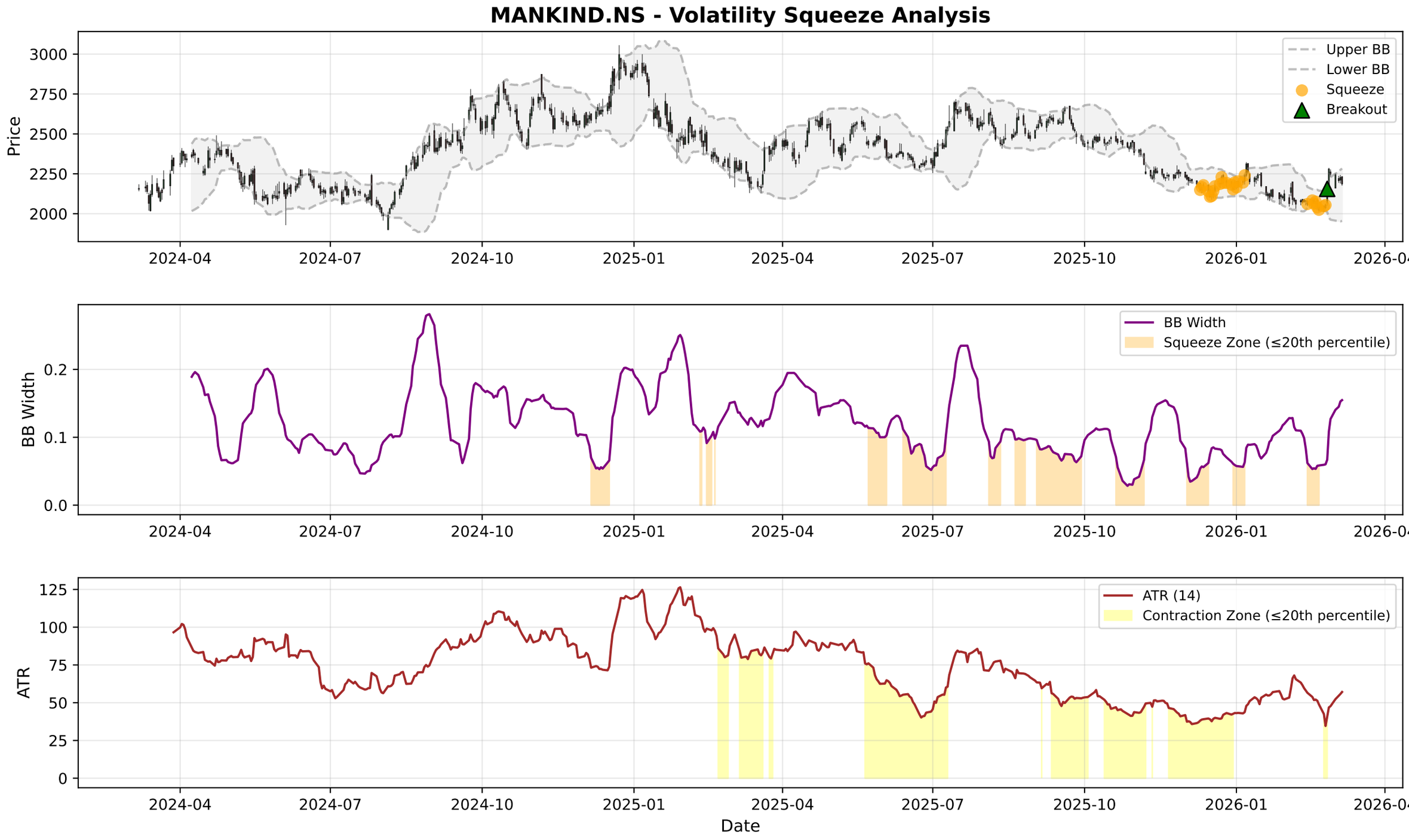
MANKIND.NS - Volatility Squeeze Analysis
Price
3000
2750
2500
2250
2000
Upper BB
Lower BB
Squeeze
Breakout
2024-04
2024-07
2024-10
2025-01
2025-04
2025-07
2025-10
2026-01
2026-04
BB Width
0.2
0.1
0.0
BB Width
Squeeze Zone (≤20th percentile)
ATR
125
100
75
50
25
0
ATR (14)
Contraction Zone (≤20th percentile)
Date

# MANKIND.NS - RSI-Volume Summary

| | |
|---|---|
| **Current RSI:** | 54.75 |
| **Current Volume:** | 350723 |
| **Volume MA 20:** | 490739 |
| **Bullish Divergences:** | 0 |
| **Bearish Divergences:** | 4 |
| **Bearish Div 1:** | Date: 2024-10-11 00:00:00+05:30, Price: 2791.45 |
| **Bearish Div 2:** | Date: 2025-09-10 00:00:00+05:30, Price: 2608.50 |

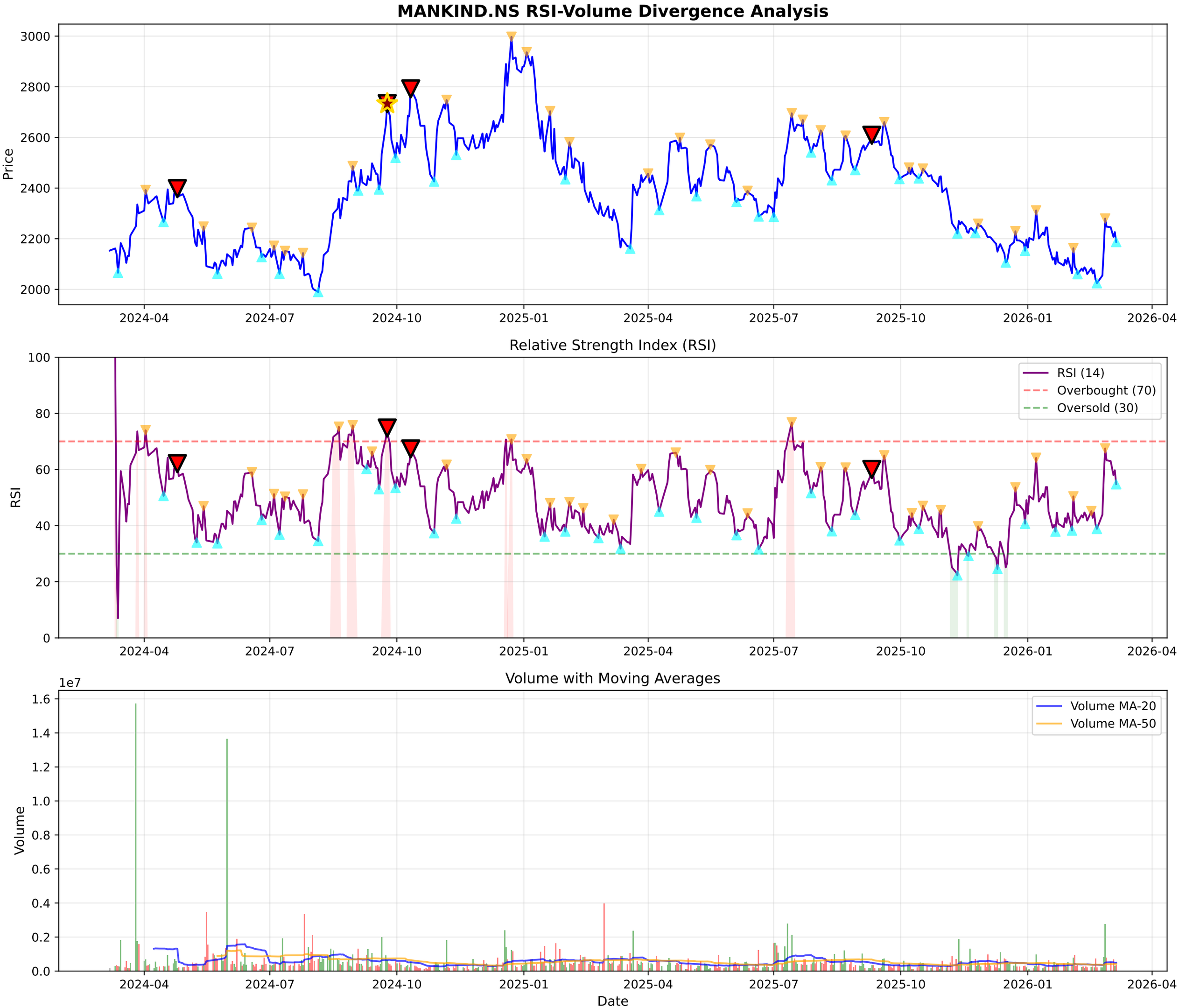
MANKIND.NS RSI-Volume Divergence Analysis
Price
3000
2800
2600
2400
2200
2000
2024-04
2024-07
2024-10
2025-01
2025-04
2025-07
2025-10
2026-01
2026-04
Relative Strength Index (RSI)
RSI
100
80
60
40
20
0
RSI (14)
Overbought (70)
Oversold (30)
Volume with Moving Averages
Volume
1e7
1.6
1.4
1.2
1.0
0.8
0.6
0.4
0.2
0.0
Volume MA-20
Volume MA-50
Date

# MANKIND.NS - Volume Analysis

| | |
|---|---|
| **═══ VOLUME ANALYSIS ═══:** | |
| **Status:** | **32 Signals Detected** |
| **:** | |
| **2026-01-21 [-]:** | Distribution Day |
| **2026-01-27 [-]:** | Distribution Day |
| **2026-02-20 [+]:** | **Selling Exhaustion (Bullish Div)** |
| **2026-02-27 [-]:** | Distribution Day |
| **2026-03-02 [-]:** | Distribution Day |

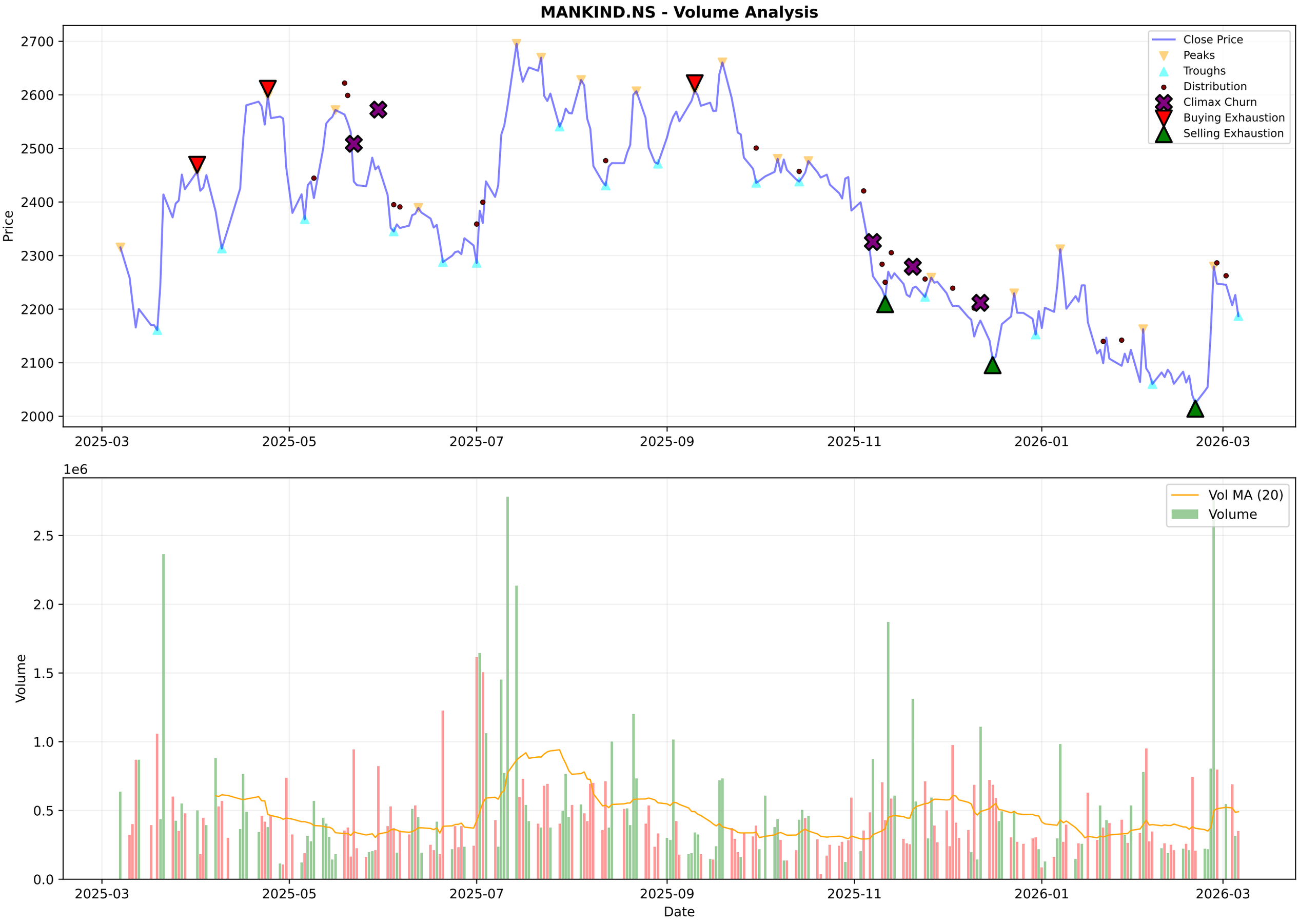
MANKIND.NS - Volume Analysis
Price
Close Price
Peaks
Troughs
Distribution
Climax Churn
Buying Exhaustion
Selling Exhaustion
2700
2600
2500
2400
2300
2200
2100
2000
2025-03
2025-05
2025-07
2025-09
2025-11
2026-01
2026-03
1e6
Volume
Vol MA (20)
Volume
2.5
2.0
1.5
1.0
0.5
0.0
Date

# MANKIND.NS - Candlestick Classification Summary

| | |
|---|---|
| **═══ CANDLESTICK CLASSIFICATION ═══:** | |
| **Latest Classification:** | **No Control** |
| **Recent Trend Score (10-day avg):** | 0.60 |
| **:** | |
| **Distribution:** | |
| **No Control:** | 127 |
| **Seller Control:** | 51 |
| **Buyer Control:** | 41 |
| **Buyer Strong Control:** | 6 |
| **Seller Strong Control:** | 3 |

MANKIND.NS - Candlestick Classification
Seller Strong Control
Seller Control
No Control
Buyer Control
Buyer Strong Control
Price
2700
2600
2500
2400
2300
2200
2100
2000
1e6
Volume
2.5
2.0
1.5
1.0
0.5
0.0
2025-06-18
2025-07-14
2025-08-07
2025-09-04
2025-09-30
2025-10-28
2025-11-24
2025-12-18
2026-01-14
2026-02-10
Date

## Multi-Timeframe Supertrend Analysis

| Timeframe | Status | Value | Last Price | Signal Date |
|---|---|---|---|---|
| 1 Week | **DOWNTREND (Sell)** | 2248.11 | 2187.0 | 2025-11-03 |
| 1 Day | **UPTREND (Buy)** | 2111.96 | 2187.0 | 2026-02-25 |
| 15 Min | **DOWNTREND (Sell)** | 2210.36 | 2187.0 | 2026-03-06 |

## Multi-Timeframe MACD Analysis

| Timeframe | Trend | Momentum | Signal |
|---|---|---|---|
| 1 Week | **Bullish** | Strengthening | No Signal |
| 1 Day | **Bullish** | Weakening | No Signal |
| 15 Min | **Bullish** | Weakening | No Signal |

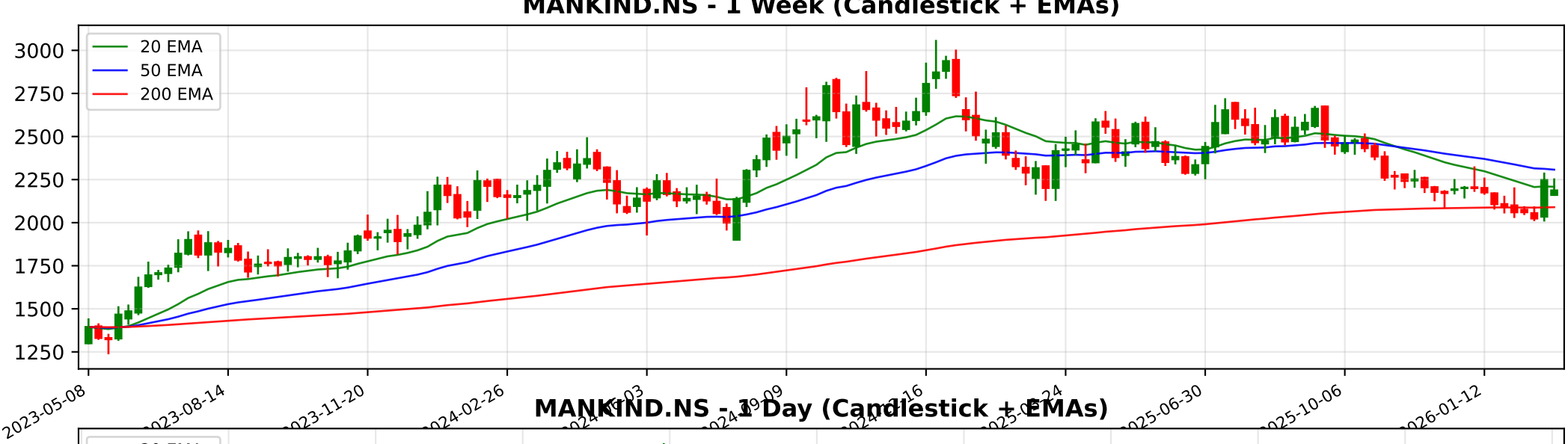
MANKIND.NS - 1 Week (Candlestick + EMAs)
20 EMA
50 EMA
200 EMA
3000
2750
2500
2250
2000
1750
1500
1250
2023-05-08
2023-08-14
2023-11-20
2024-02-26
2025-06-30
2025-10-06
2026-01-12

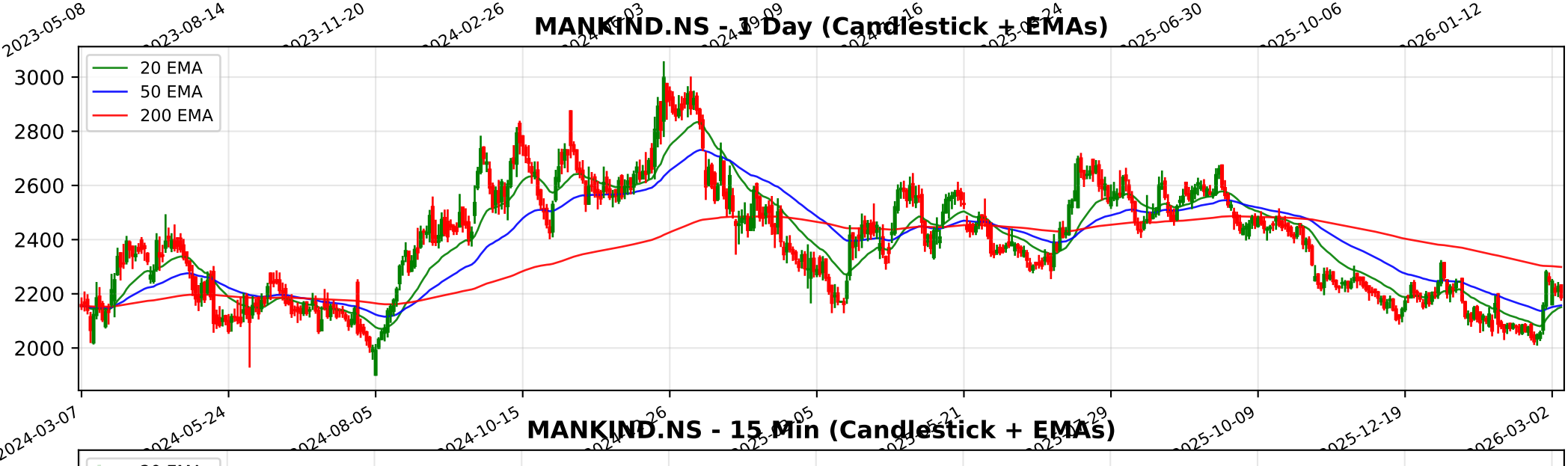
MANKIND.NS - 1 Day (Candlestick + EMAs)
20 EMA
50 EMA
200 EMA
3000
2800
2600
2400
2200
2000
2024-03-07
2024-05-24
2024-08-05
2024-10-15
2025-10-09
2025-12-19
2026-03-02

MANKIND.NS - 15 Min (Candlestick + EMAs)
20 EMA
50 EMA
200 EMA
2300
2250
2200
2150
2100
2050
2000
01-13
01-20
01-23
01-30
02-06
02-12
02-18
02-24
02-27
03-06

# Trendlyne Snapshot - MANKIND_main

Markets Baskets Alerts F&O MF Reports Screeners Subscribe Superstars Portfolio Watchlist Insider Trades Results Data Downloader More

Search Stock, IPO, MF

MARKETS / SECTOR : PHARMACEUTICALS & BIOTECHNOLOGY / INDUSTRY : PHARMACEUTICALS / MANKIND PHARMA LTD.

## Mankind Pharma Ltd.

NSE: MANKIND | BSE: 543904

Mankind Pharma Live Share Price Today, Share Analysis and Chart

Expensive Performer

In 2 Starfolio Baskets

IRAN WAR IMPACT The impact of the Iran-Israel conflict on Mankind Pharma Ltd. is categorized as Neutral to Negligible. While the company maintains a strategic footprint in the Middle East, its overwhelming reliance on the Indian domestic market serves as... Read More

**2187.00** -39.40 (-1.77%)

↓ 52W Low on Feb 23, 2026

**358.3K** NSE+BSE Volume

NSE 06 Mar, 2026 3:31 PM (IST)

Watchlist Portfolio Alert My Notes

Overview FORECASTER STOCK REPORT Buy Sell Zone F&O Financials News Reports Technicals Shareholding Deals Corporate Actions IPO Alerts (1) About

| Durability score | Valuation Score | Momentum Score | Analyst Price Target |
|---|---|---|---|
| 40.0 / 100 | 28.3 / 100 | 47.7 / 100 | 2,537 |
| Medium Financial Strength | Expensive Valuation | Technically Neutral | 1Yr Price target upside is 16% |

Expensive Performer — These stocks have medium quality and momentum.Their expensive valuations suggest caution

View Similar

Embed DVM

FORECASTER

9 S W 11 5 O T 1

SWOT Analysis

### Check Before You Buy

VIEW FULL CHECKLIST

Medium rank 9 Positive • 13 Negative

40.9% Pass in checklist

0 45 55 100

### Check P/E Buy Sell Zone

Neutral Zone 59.0 % into P/E buy sell zone

% time spent below current P/E

0 20 40 60 80

Strong upside potential

DVM
Key Metrics
Price Chart
Forecaster
Financials
Technicals
Shareholding
Deals
Documents
Corporate actions
Company Profile

### Mankind Pharma Key Metrics

Preset Metrics: Preset Metrics

| ROE Ann. % | Broker Average Target | Market Capitalization | Price to Book |
|---|---|---|---|
| 13.9 | 2,700 | 90,280.5 | 5.6 |
| Above industry Median | 23.46% upside | High in industry | High in industry |

Trendlyne Snapshot - MANKIND_forecaster

Markets Baskets Alerts F&O MF Reports Screeners Subscribe Superstars Portfolio Watchlist Insider Trades Results Data Downloader More

Search Stock, IPO, MF

MARKETS / SECTOR : PHARMACEUTICALS & BIOTECHNOLOGY / INDUSTRY : PHARMACEUTICALS / MANKIND PHARMA LTD.

# Mankind Pharma Ltd.

NSE: MANKIND | BSE: 543904

Expensive Performer

In 2 Starfolio Baskets

Download real time STOCK REPORT

2187.00 -39.40 (-1.77%)

52W Low on Feb 23, 2026

358.3K NSE+BSE Volume

NSE 06 Mar, 2026 3:31 PM (IST)

Watchlist Portfolio Alert My Notes

Overview FORECASTER STOCK REPORT Buy Sell Zone F&O Financials News Reports Technicals Shareholding Deals Corporate Actions IPO Alerts About

## Mankind Pharma - MANKIND - stock price prediction, stock forecast, target price, analyst ratings

Mankind Pharma has a share price target of Rs 2537, revenue growth forecast of 17.7%, and profit growth estimate of -7.0% for FY26

## Mankind Pharma FORECASTER - Analyst Estimates

FORECASTER DASHBOARD

SHARE PRICE TARGET FORECAST

12 MONTH ESTIMATE

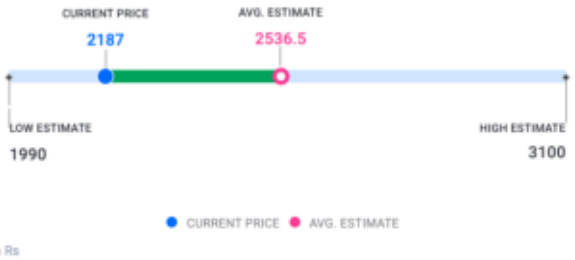


HIT Mankind Pharma's share price target is above the current price, with an upside of 16.0%

EPS FORECAST

QUARTER ANNUAL

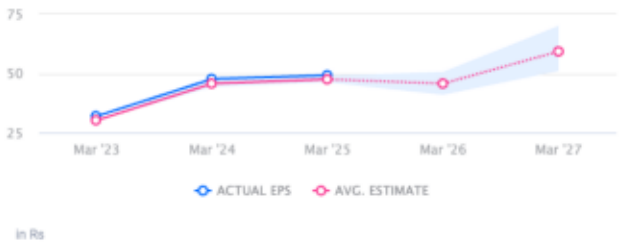


HIT Mankind Pharma's EPS was higher than average estimate 3 times in past 3 years

CONSENSUS RECOMMENDATION

19 ANALYST Recommendations

The consensus recommendation from 19 analysts for Mankind Pharma is BUY