© 2026 Stock Research. All Rights Reserved.

Strategic Trading Analysis

Step 1: Audit the Data

- **Data Present:** Daily, weekly, and intraday charts, Moving Averages (20, 50, 200 EMAs), RSI, MACD, Volume analysis (Distribution/Accumulation days), Bollinger Bands, Supertrend, fundamental growth metrics, relative strength versus sector, and analyst estimates.
- **Data Missing:** Institutional holding shifts (FII/DII data), broader market (Nifty 50) comparative overlay, and granular order book depth.
- **Confidence Level:** High. The provided report is remarkably comprehensive, covering multi-timeframe technicals, volume diagnostics, momentum oscillators, and baseline fundamentals necessary for intermediate-term position sizing.

Step 2: Analyze the Setup

- **Price Structure & Trend:** MARICO is in a confirmed long-term and intermediate-term uptrend. The price (785.25) is trading well above its 50-day (764.03) and 200-day (727.00) EMAs. The weekly trend is also strongly bullish.
- **Momentum:** There is a near-term loss of momentum. The Daily MACD is currently flashing a bearish signal (MACD line at 8.60 is below the Signal line at 10.55, with a negative histogram). RSI has cooled down to an objective 55.06.
- **Volume:** A critical warning sign is the presence of multiple recent "Distribution Days" between January and February 2026. This suggests institutional profit-taking near recent highs (815-820 levels).
- **Confluence:** The price is currently testing the 20-day EMA (778.98). However, due to the bearish daily MACD and recent volume distribution, taking an immediate long position carries the risk of a deeper mean-reversion pullback toward the 50-day EMA and Daily Supertrend support zone (~764).

Step 3: Formulate the Recommendation

Based on a risk-averse, intermediate-term strategy, the recommendation to enter at the current market price is **NO**. The recent distribution volume and bearish short-term momentum suggest the stock may experience a deeper pullback before resuming its primary uptrend. Buying at current levels compromises the risk-to-reward ratio.

However, the primary trend remains extremely robust. A pullback to major daily support offers a high-probability setup for a 1-4 month horizon.

Here is the conditional plan:

- **Condition to Buy:** Wait for a pullback to the 50-day EMA / Daily Supertrend confluence zone, accompanied by a bullish reversal candlestick (e.g., hammer, bullish engulfing) or an intraday MACD bullish crossover to confirm support is holding.
- **Entry Price:** ~765.00 (At or near the 50-day EMA / Supertrend level)
- **Stop Loss:** 734.00 (Hard close below the Weekly Supertrend of 736.94 and the recent structural swing low to invalidate the multi-month uptrend)
- **Take Profit:** 850.00 (Slightly below the analyst consensus target of 855, representing an approximate 11% upside from the entry, aligning with the 5%-15% target profile. This provides an excellent ~1:2.7 risk/reward ratio).

Candlestick Classification Analysis

Stock Analysis Report

© 2026 Stock Research. All Rights Reserved.

As a seasoned Candlestick Trader, I have analyzed the **MARICO.NS** price action based exclusively on the provided Candlestick Classification algorithm and the data from pages 20 and 21 of your report.

Here is my professional interpretation of the current market structure and my prediction for future price movement.

1. Current Market Context & Candlestick State

Looking at the **Candlestick Classification Summary (Page 20)** and the **Price Chart (Page 21)**, we can establish the following baseline:* **Broad Trend:** The stock is in a clear macro uptrend, having climbed steadily from the 680 levels to a recent peak near 810.* **Recent Momentum:** The 10-day average trend score is currently **-0.10**. This confirms a very mild bearish/neutral tilt, perfectly aligning with a consolidation or pullback phase following the recent highs.* **Latest Classification:** The most recent daily candles are classified as **"No Control" (0)**. * **Historical Behavior:** The stock has a high frequency of "No Control" days (114 days), indicating it frequently enters choppy consolidation periods where neither buyers nor sellers commit heavy capital, before making its next directional move.

2. Deep Dive Analysis (Applying the Algorithm)

Looking closely at the far right edge of the chart (Page 21) following the peak near 810, we see a textbook structural pullback unfolding through the lens of your algorithm:

- **Absence of Seller Conviction (Steps 1 & 2):** During this recent drop from 810 to the ~780 level, we see a few "Seller Control" (Light Red, -1) candles, but a distinct *lack* of "Seller Strong Control" (Dark Red, -2) candles. Sellers are managing to push the price down, but they are failing to close near the absolute lows with large bodies relative to the ATR.
- **Wicks and Indecision (Step 3):** The most recent candles have transitioned from Light Red to Gray ("No Control"). According to the algorithm, this means bodies are shrinking relative to ATR and wicks are appearing on both sides. Sellers tried to push lower, but buyers defended, resulting in failed attempts (wicks) and an indecision signal.
- **The Volume Validator (Step 4 - The Deciding Factor):** As the algorithm states, *"Price without volume is half the story."* Looking at the volume sub-chart on Page 21, the volume during the recent run-up to 810 was notably high (spikes in green volume bars). However, during this current pullback and the recent "No Control" candles, **volume has significantly dried up**.
  - *Interpretation:* Because volume acts as a multiplier, the low volume on these down days weakens the bearish signal (multiplying by 0.6). It shows "weak hands" are taking profit, but institutional sellers are *not* aggressively dumping the stock.

3. Price Prediction: BULLISH (Upward Resolution)

Based on the candlestick classification logic, **the future price movement is highly likely to be UPWARDS.**

The Rationale: What we are witnessing is not a trend reversal, but a **low-volume volatility squeeze and profit-taking flag**. 1. Buyers previously showed absolute conviction (high volume, large green bodies pushing price to 810).2. Sellers are currently showing *weak* conviction (low volume, shrinking bodies transitioning into "No Control" gray candles).3. Because the sellers cannot generate a "Seller Strong Control" (-2) day with validating high volume, the path of least resistance remains to the upside. The market is merely

© 2026 Stock Research. All Rights Reserved.

catching its breath, absorbing supply, and waiting for the moving averages to catch up.

Actionable Trading Plan:

While the prediction is bullish, a seasoned trader waits for the algorithm to confirm the shift in momentum:* **The Trigger:** Wait for a **"Buyer Control" (+1) or "Buyer Strong Control" (+2) candle**. * **The Validation:** Ensure this green candle is accompanied by a volume spike (Volume > 1.3x avg). This will trigger the algorithm's positive multiplier, confirming that institutional buyers have stepped back in to end the "No Control" phase and drive the price toward new highs above 815.

News & Analyst Targets

As a stock research analyst, I have reviewed the latest market data, corporate announcements, and brokerage notes for **Marico Limited (MARICO)**. Below is a comprehensive update on the stock for the week ending **March 8, 2026**.

1) Latest News for MARICO This Week (March 2026)

- **Trading at Record Highs:** Marico's stock has hit fresh all-time highs this week, trading near the INR 790-INR 800 range. Technical indicators show the stock breaking out of consolidation zones, outperforming the broader Nifty FMCG index.
- **Stellar Q3 FY26 Carryover Momentum:** The street is heavily rewarding Marico's recently reported Q3 FY26 results. The company reported a massive **27% YoY consolidated revenue growth** (INR 3,527 crore), backed by an 8% volume growth in the India business.
- **Strategic Acquisition Spree:** Marico is aggressively expanding its "digital-first" and premium portfolios. Recent fast-tracked acquisitions include plant-based protein brand **Cosmix**, premium snacking brand **4700BC**, and a INR 261 crore investment in Vietnam-based **Skinetiq**. The company is actively targeting a 33% revenue share from its foods and premium personal care segments by FY30.
- **Aggressive Pricing Power:** The company successfully pushed through steep price hikes-most notably a 51% YoY hike on its flagship Parachute coconut oil-without significantly sacrificing its core high-single-digit volume growth.

2) Upgrades and Downgrades from Brokerages

- **Morgan Stanley (UPGRADE - March 4, 2026):** In a major sector reshuffle amidst a broader market sell-off, Morgan Stanley **upgraded Marico to 'Overweight'** from 'Equal-Weight'. The firm raised its target price to **INR 934**, citing Marico's improving business mix and unique idiosyncratic growth vectors.
- **MarketsMOJO (HOLD - March 1, 2026):** Maintained a **'Hold'** rating. While acknowledging Marico's high operational quality (34.4% ROE) and zero-debt structure, the firm noted the current valuation (trading at roughly 57x P/E) is slightly expensive and advises waiting for dips.
- **BNP Paribas (NEUTRAL):** Remained cautious with a **'Neutral'** rating, keeping the target price at **INR 835**. The brokerage cited historical concerns about Marico entering a "Copra downcycle," which historically brings deflationary pressures and increased competition.

3) Direct and Indirect News Impacting MARICO

- **Raw Material Costs (Copra & Crude Derivatives):** *Direct Impact.* Copra prices, the key raw material for Marico's coconut oil portfolio, had surged over 120% last year but have recently **corrected by 15% to 30%** from their peak following the flush season. This stabilization-alongside benign crude oil derivatives-is expanding Marico's gross margins and padding EBITDA. Analysts expect limited copra arrivals until the

© 2026 Stock Research. All Rights Reserved.

next seasonal flush later this month (March 2026).

- **Macro Headwinds vs. FMCG Defensive Appeal:** *Indirect Impact.* Escalating geopolitical tensions in the Middle East and rising crude oil prices earlier this week triggered a 1.5% drop in the Nifty FMCG index. However, Marico outperformed peers like Godrej Consumer Products (GCPL) and Hindustan Unilever (HUL), acting as a defensive stronghold for investors due to its debt-free structure and domestic rural recovery.
- **Record Breaking Bangladesh Operations:** *Direct Impact.* Despite ongoing macroeconomic noise in Bangladesh, Marico Bangladesh reported its highest-ever quarterly revenue of **BDT 5.33 billion** (up 32% YoY). To support sustained demand, the company declared a massive 475% interim cash dividend and is heavily investing in its third production plant in Mirsarai, Bangladesh.

4) Latest Targets from Analyst Community and Brokerages

Despite trading at premium valuations compared to its historical averages, the analyst consensus remains predominantly bullish, anchored by the company's resilient pricing power and diversification roadmap.

Brokerage / Firm	Recommendation	Target Price (INR)	Rationale / Key Catalyst
Morgan Stanley	Overweight (Upgraded)	INR 934	Upgraded on Mar 4, 2026; cited improving business mix and idiosyncratic growth vectors.
HSBC	Buy (Maintain)	INR 900	Accelerated diversification; target 33% India revenue from foods & premium care by FY30.
Jefferies	Buy (Maintain)	INR 900	High confidence in recent digital-first M&A and overseas portfolio expansion.
Citi	Buy (Maintain)	INR 900	Confident in earnings visibility and medium-term growth prospects.
ICICI Direct	Buy	INR 900	Believes digital-first transition will double total revenues by FY30E.
Nomura	Buy	INR 875	Pointed to strong volume growth, pricing power, and imminent sequential margin recovery.
Emkay Global	Buy	INR 850	Trimmed margin forecasts but raised overall FY26 revenue estimates on strong volume.
BNP Paribas	Neutral	INR 835	Cautious on historical margin squeeze risks associated with impending Copra cycles.

© 2026 Stock Research. All Rights Reserved.

Brokerage / Firm	Recommendation	Target Price (INR)	Rationale / Key Catalyst
MarketsMOJO	Hold	N/A	High-quality operational metrics but valuation leaves limited margin of safety for fresh entries.

Disclaimer: The current market price as of the first week of March 2026 hovers near INR 785 - INR 800. The consensus price targets imply a potential upside of approximately 10% to 18% over the next 12 months.

Stock Detailed Analysis Report

MARICO.NS

Current Price: ₹785.25

Generated: 2026-03-07 11:20

MARICO.NS - 3 Year Daily Price Chart

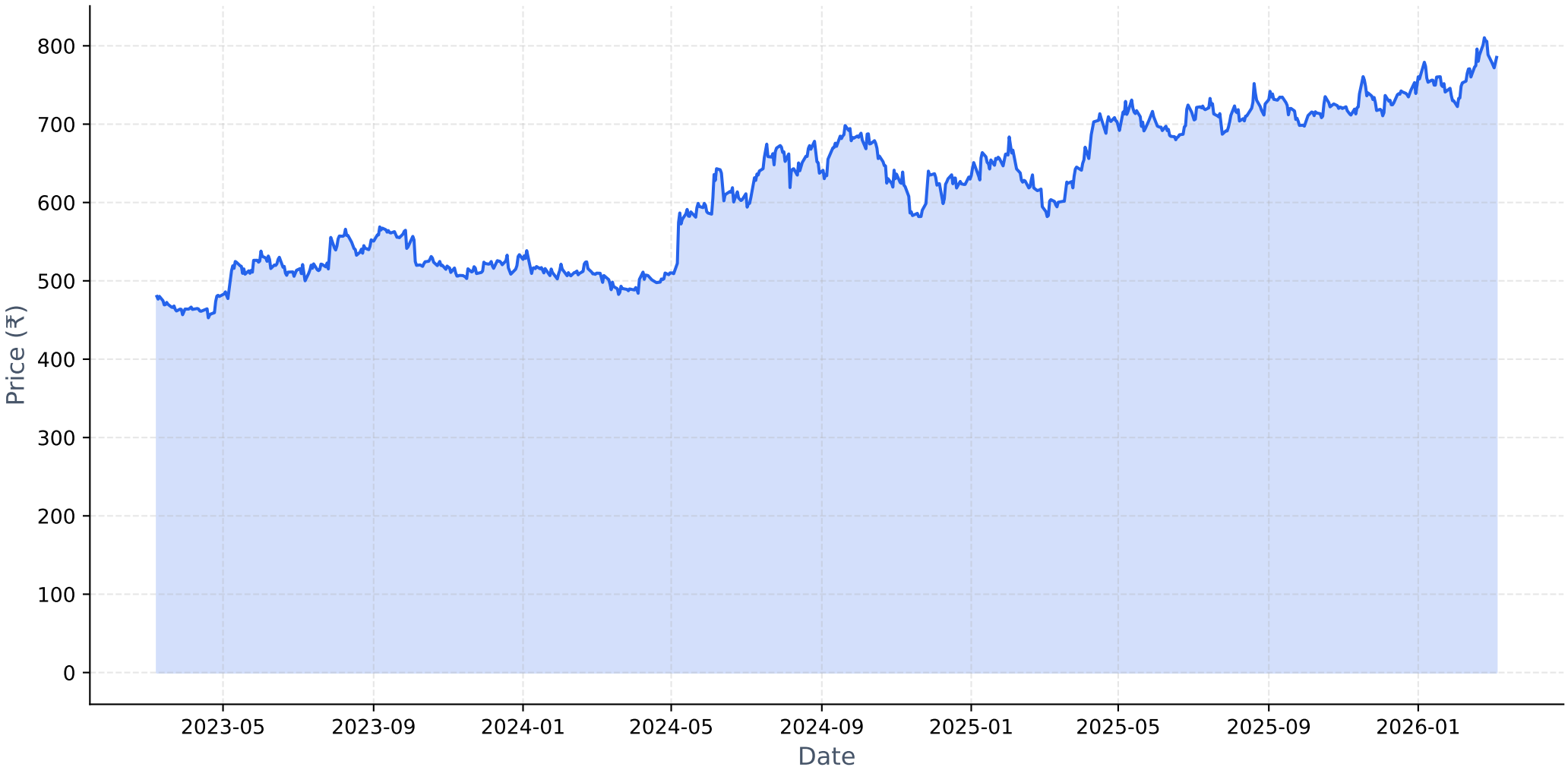

Long-term Fundamental Analysis (4 Years)

Metric	Is Growing?	Accelerating?	1Y Growth	3Y CAGR
Revenue	Yes	Yes	12.12%	4.33%
Net Income	Yes	Yes	9.99%	9.97%
ROE	Yes	Yes	6.04%	3.85%
EPS	Yes	No	9.86%	9.89%

Short-term Fundamental Analysis (6 Quarters)

Metric	Is Growing?	Recent QoQ	Avg QoQ
Revenue	Yes	1.58%	6.61%
Net Income	Yes	6.43%	5.67%
ROE	Yes	20.12%	20.12%
EPS	No	6.48%	-5.32%

MARICO.NS - Relative Strength Analysis

═══ OVERVIEW ═══:	
Benchmark Index:	^CNXFMCG
Sector:	FMCG
Classification:	**Weakening Leader**
RS Score:	59.6/100
:	
═══ RS RATIOS ═══:	
1M RS:	**1.091 [Leader]**
3M RS:	**1.218 [Strong]**
6M RS:	**1.201 [Strong]**
1Y RS:	**1.331 [Strong]**
:	
═══ TURNAROUND ANALYSIS ═══:	
Turnaround Status:	**Not Detected**
:	
SIGNAL CRITERIA::	
✗ **Emerging RS:**	**Not accelerating**
✗ **Medium-term Lagging:**	**Not lagging**
✓ **Performance Improving:**	3M (+10.5%) > 6M (+5.8%)

Relative Strength Analysis: MARICO.NS vs ^CNXFMCG
Classification: Weakening Leader

Price Performance Comparison (Normalized)

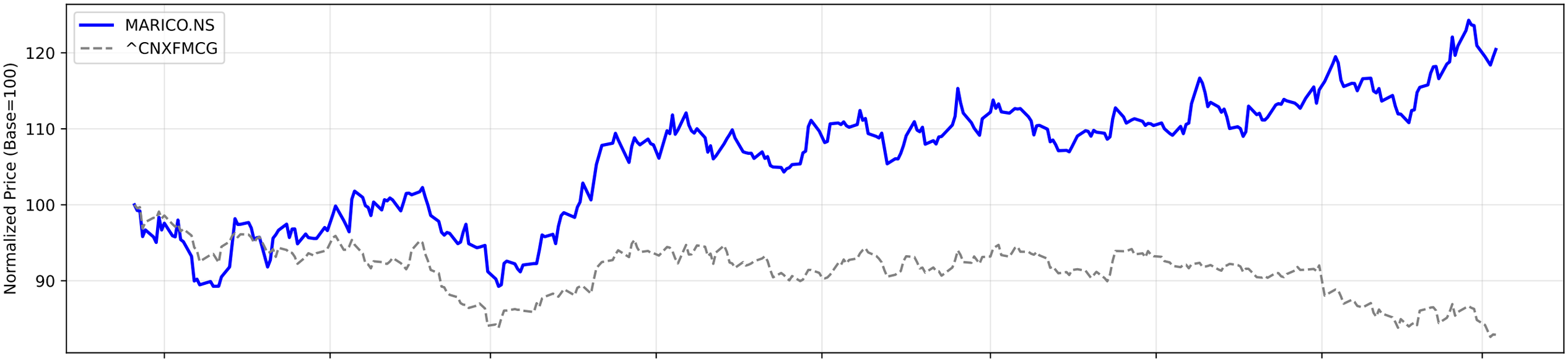

RS Ratio Trends (Multiple Timeframes)

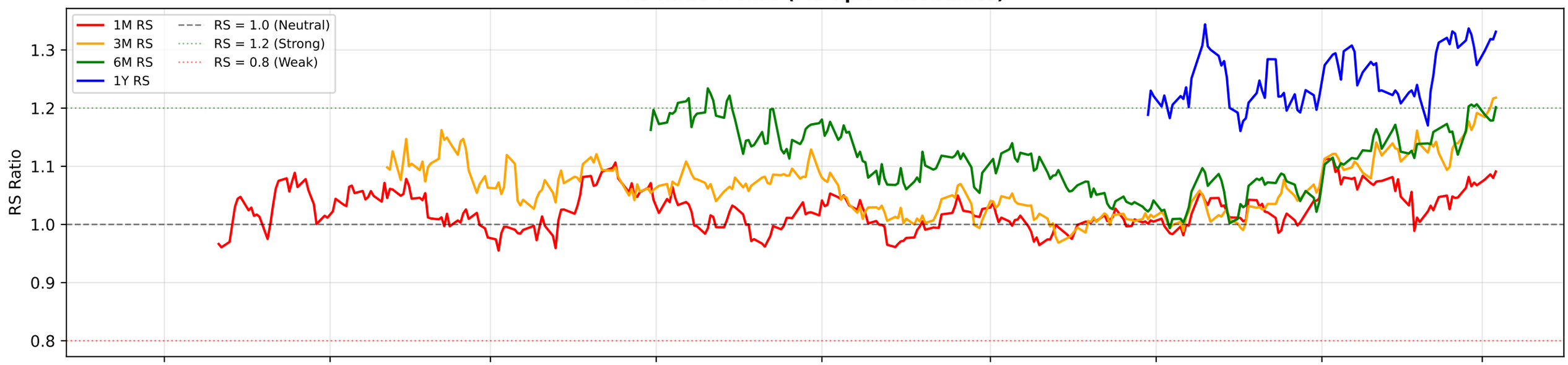

RS Composite Score Timeline

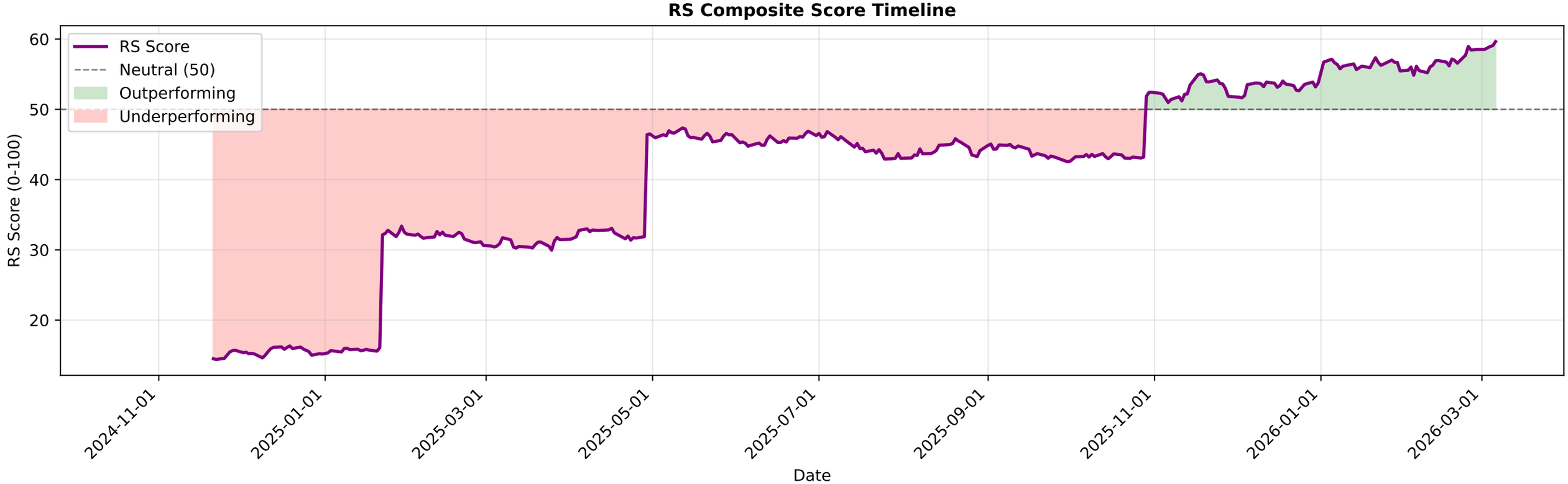

MARICO.NS - EMA Crossover Summary

EMA 20:	778.98
EMA 50:	764.03
EMA 200:	727.00
Trend Status:	**Strong Uptrend**
Golden Cross Date:	2024-05-10 00:00:00+05:30
Golden Cross Price:	578.28

MARICO.NS EMA Crossover Analysis
Close Price
EMA 20
EMA 50
EMA 200
Golden Cross
Price
800
750
700
650
600
550
500
450
2022-01
2022-07
2023-01
2023-07
2024-01
2024-07
2025-01
2025-07
2026-01
Date

MARICO.NS - Bollinger Bands Summary

Current Price:	785.25
Upper Band:	814.62
Middle Band (SMA 20):	780.65
Lower Band:	746.68
%B:	0.5677
Band Width:	0.0870
Status:	Upper Half
Signal:	None
Recent Signal 1:	**Buy Signal at 2026-01-28 00:00:00+05:30**
Recent Signal 2:	**Buy Signal at 2026-02-02 00:00:00+05:30**

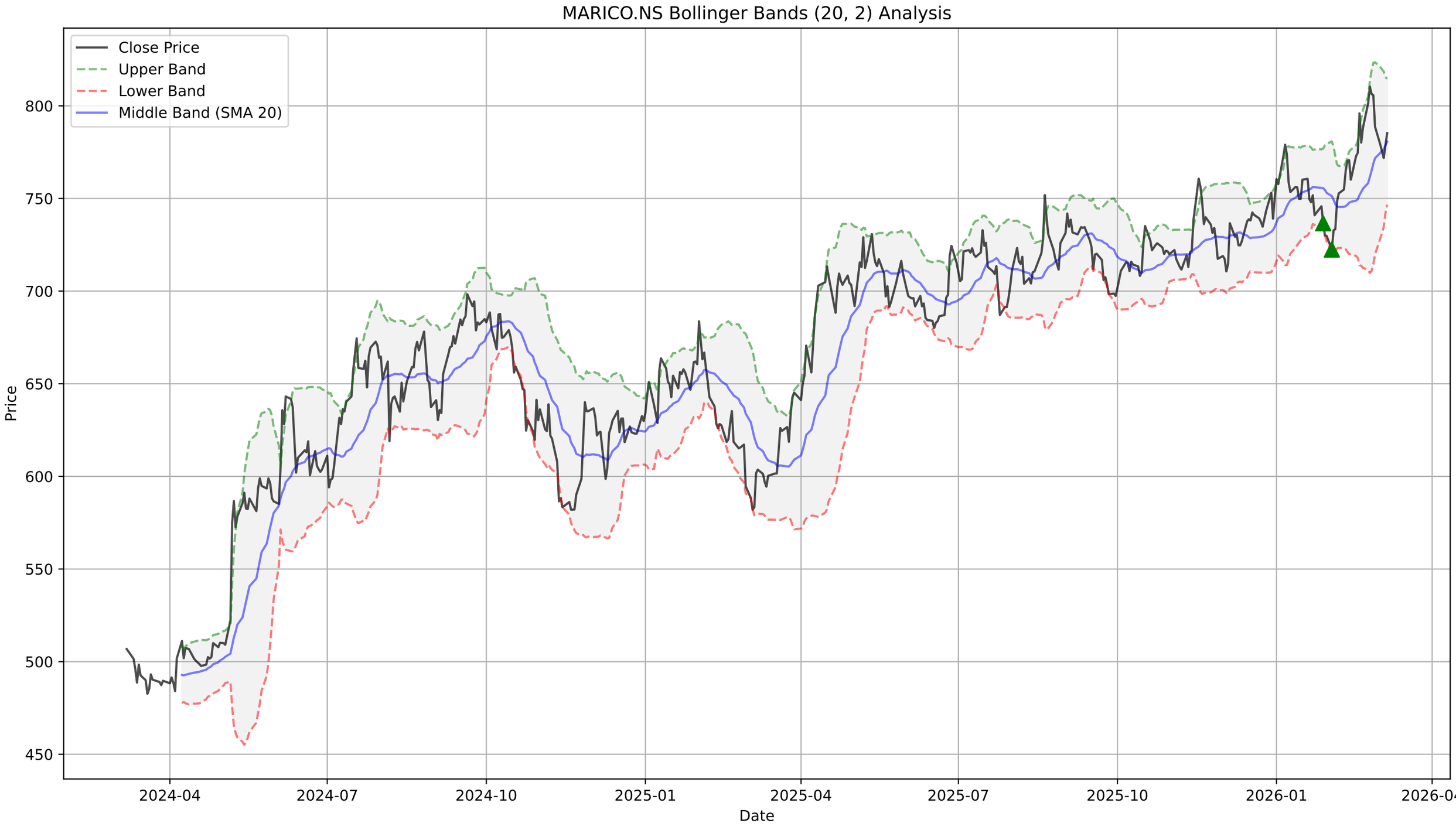
MARICO.NS Bollinger Bands (20, 2) Analysis
Close Price
Upper Band
Lower Band
Middle Band (SMA 20)
Price
800
750
700
650
600
550
500
450
2024-04
2024-07
2024-10
2025-01
2025-04
2025-07
2025-10
2026-01
2026-04
Date

MARICO.NS - Supertrend Summary

Status:	**UPTREND (Buy)**
Supertrend Value:	764.93
Signal Identified On:	2026-02-10

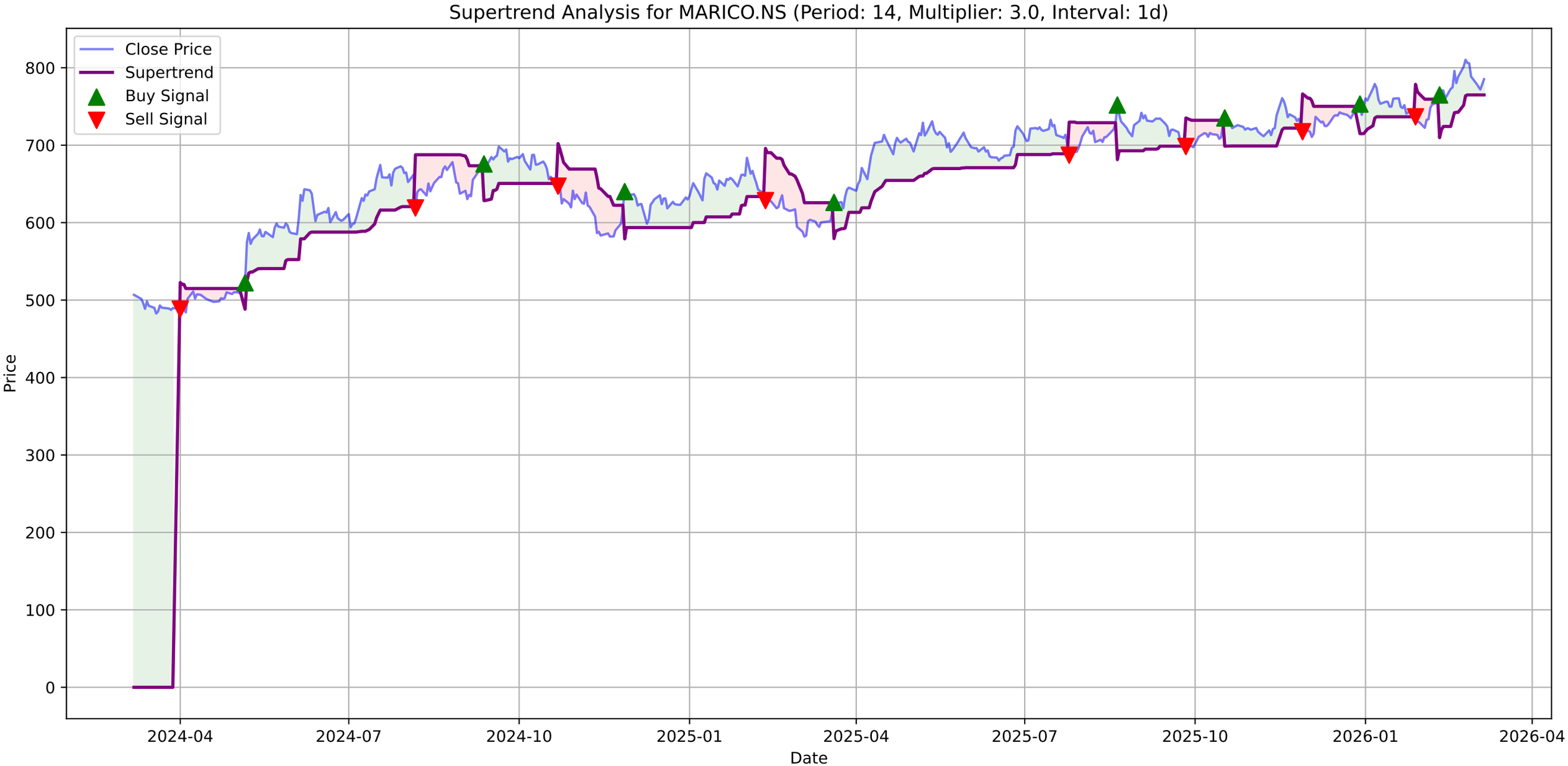
Supertrend Analysis for MARICO.NS (Period: 14, Multiplier: 3.0, Interval: 1d)
Close Price
Supertrend
Buy Signal
Sell Signal
Price
Date
800
700
600
500
400
300
200
100
0
2024-04
2024-07
2024-10
2025-01
2025-04
2025-07
2025-10
2026-01
2026-04

MARICO.NS - MACD Summary

MACD Line:	8.60
Signal Line:	10.55
Histogram:	-1.95
Trend:	**Bearish**
Momentum:	**Strengthening**
Signal:	None

MARICO.NS Price

MARICO.NS MACD (12, 26, 9)

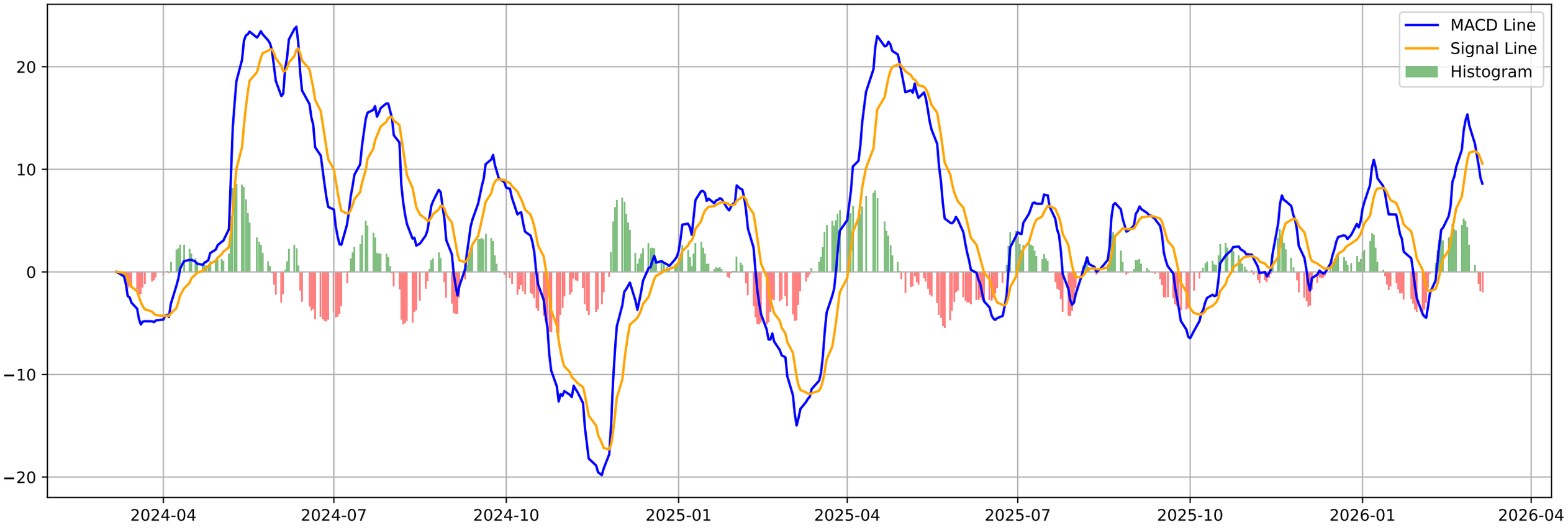

MARICO.NS - Volatility Squeeze Summary

BB Width:	0.0870
ATR:	16.1179
Total Signals:	8
Signal 1:	ATR Contraction at 2025-12-29 00:00:00+05:30 (Price: 753.10)
Signal 2:	ATR Contraction at 2025-12-30 00:00:00+05:30 (Price: 739.10)
Signal 3:	ATR Contraction at 2025-12-31 00:00:00+05:30 (Price: 750.60)
Signal 4:	ATR Contraction at 2026-01-23 00:00:00+05:30 (Price: 740.95)
Signal 5:	ATR Contraction at 2026-01-27 00:00:00+05:30 (Price: 745.80)

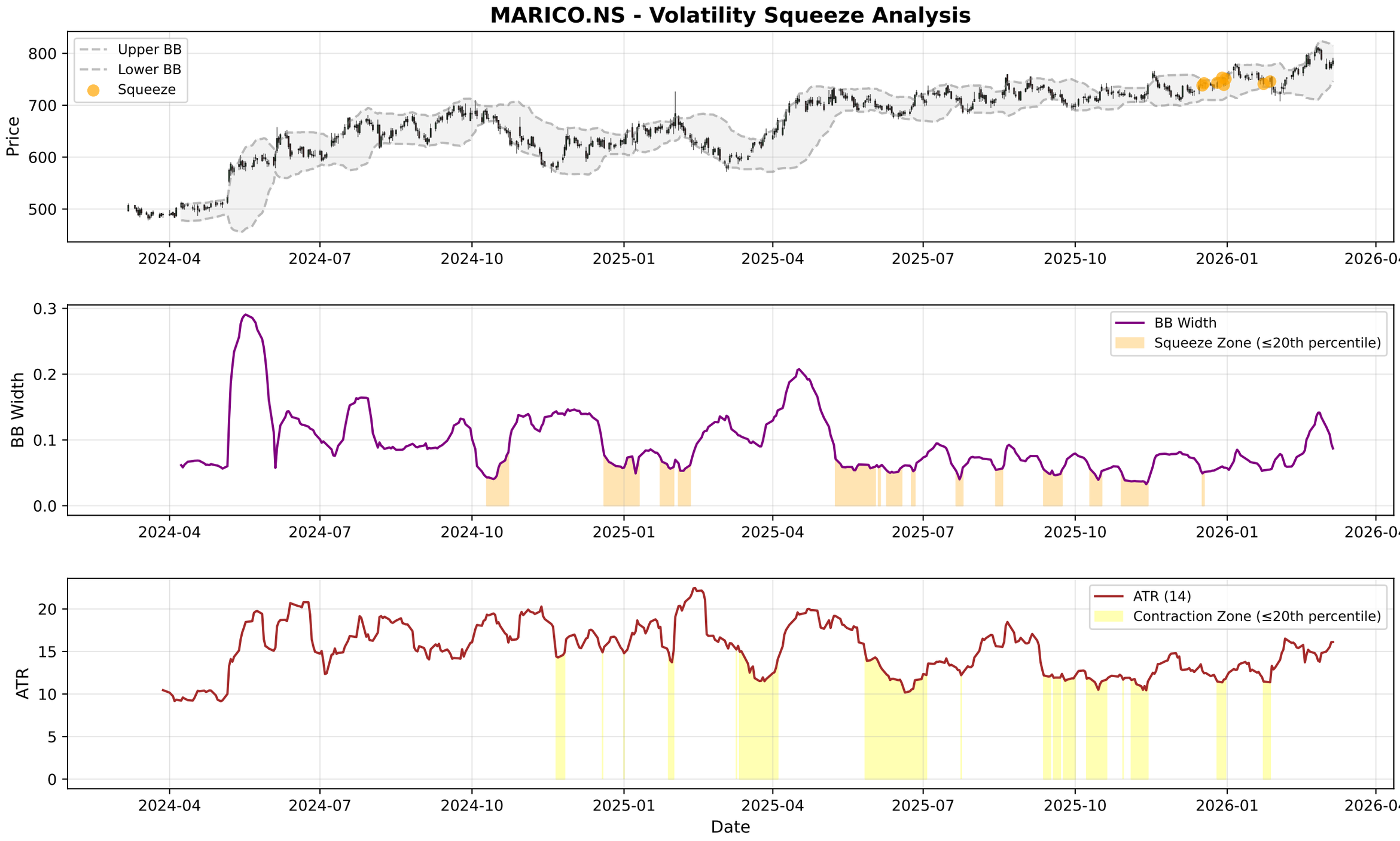
MARICO.NS - Volatility Squeeze Analysis
Upper BB
Lower BB
Squeeze
Price
800
700
600
500
2024-04
2024-07
2024-10
2025-01
2025-04
2025-07
2025-10
2026-01
2026-04
BB Width
Squeeze Zone (≤20th percentile)
0.3
0.2
0.1
0.0
ATR (14)
Contraction Zone (≤20th percentile)
ATR
20
15
10
5
0
Date

MARICO.NS - RSI-Volume Summary

Current RSI:	55.06
Current Volume:	2431135
Volume MA 20:	1414534
Bullish Divergences:	1
Bearish Divergences:	2
Bullish Div 1:	Date: 2024-11-19 00:00:00+05:30, Price: 582.03
Bearish Div 1:	Date: 2025-05-12 00:00:00+05:30, Price: 730.82
Bearish Div 2:	Date: 2025-07-15 00:00:00+05:30, Price: 732.90

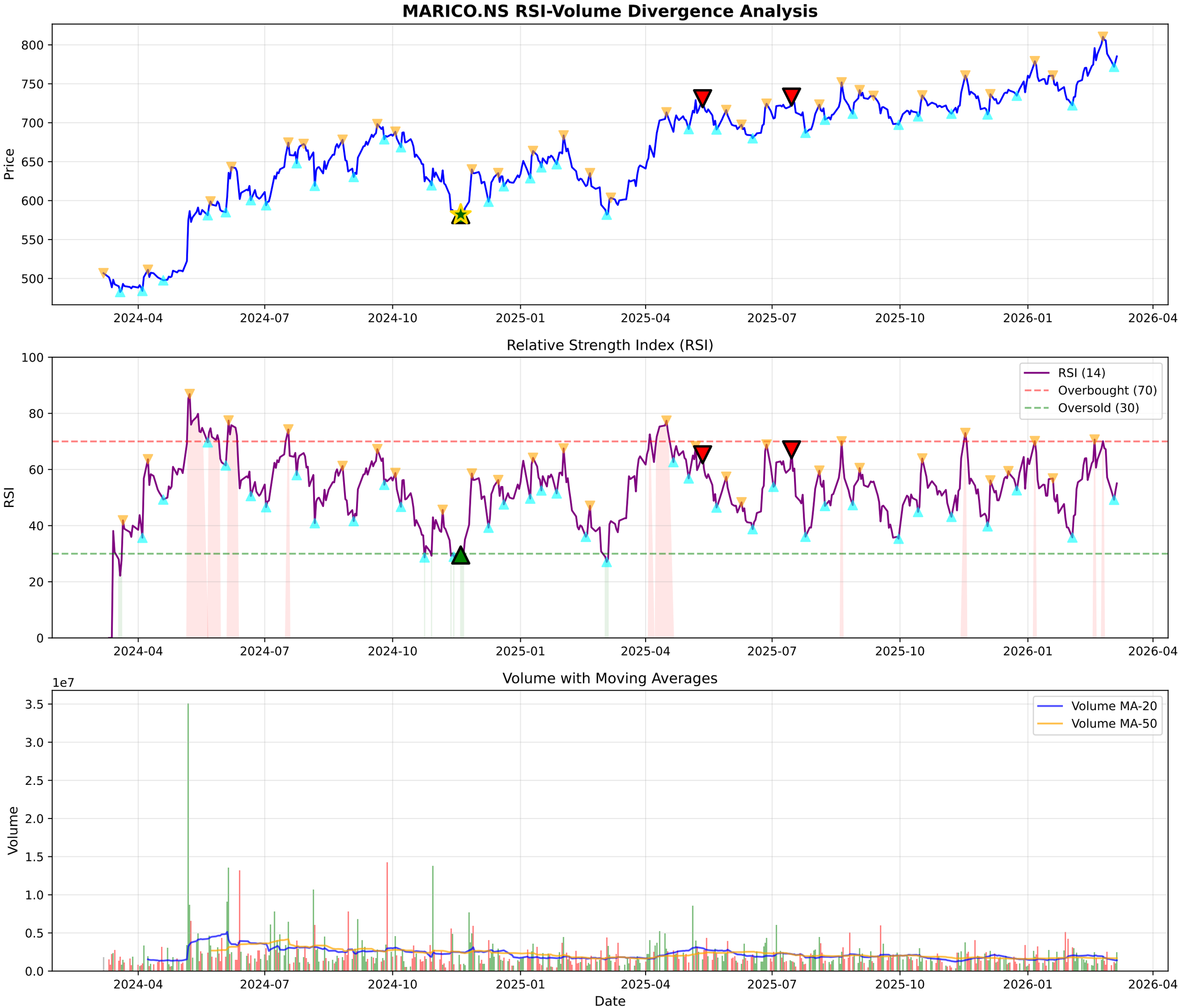
MARICO.NS RSI-Volume Divergence Analysis
Price
800
750
700
650
600
550
500
2024-04
2024-07
2024-10
2025-01
2025-04
2025-07
2025-10
2026-01
2026-04
Relative Strength Index (RSI)
RSI
100
80
60
40
20
0
RSI (14)
Overbought (70)
Oversold (30)
Volume with Moving Averages
1e7
Volume
3.5
3.0
2.5
2.0
1.5
1.0
0.5
0.0
Volume MA-20
Volume MA-50
Date

MARICO.NS - Volume Analysis

═══ VOLUME ANALYSIS ═══:	
Status:	**34 Signals Detected**
:	
2026-01-07 [-]:	Distribution Day
2026-01-23 [-]:	Distribution Day
2026-01-28 [-]:	Distribution Day
2026-01-30 [-]:	Distribution Day
2026-02-02 [-]:	Distribution Day

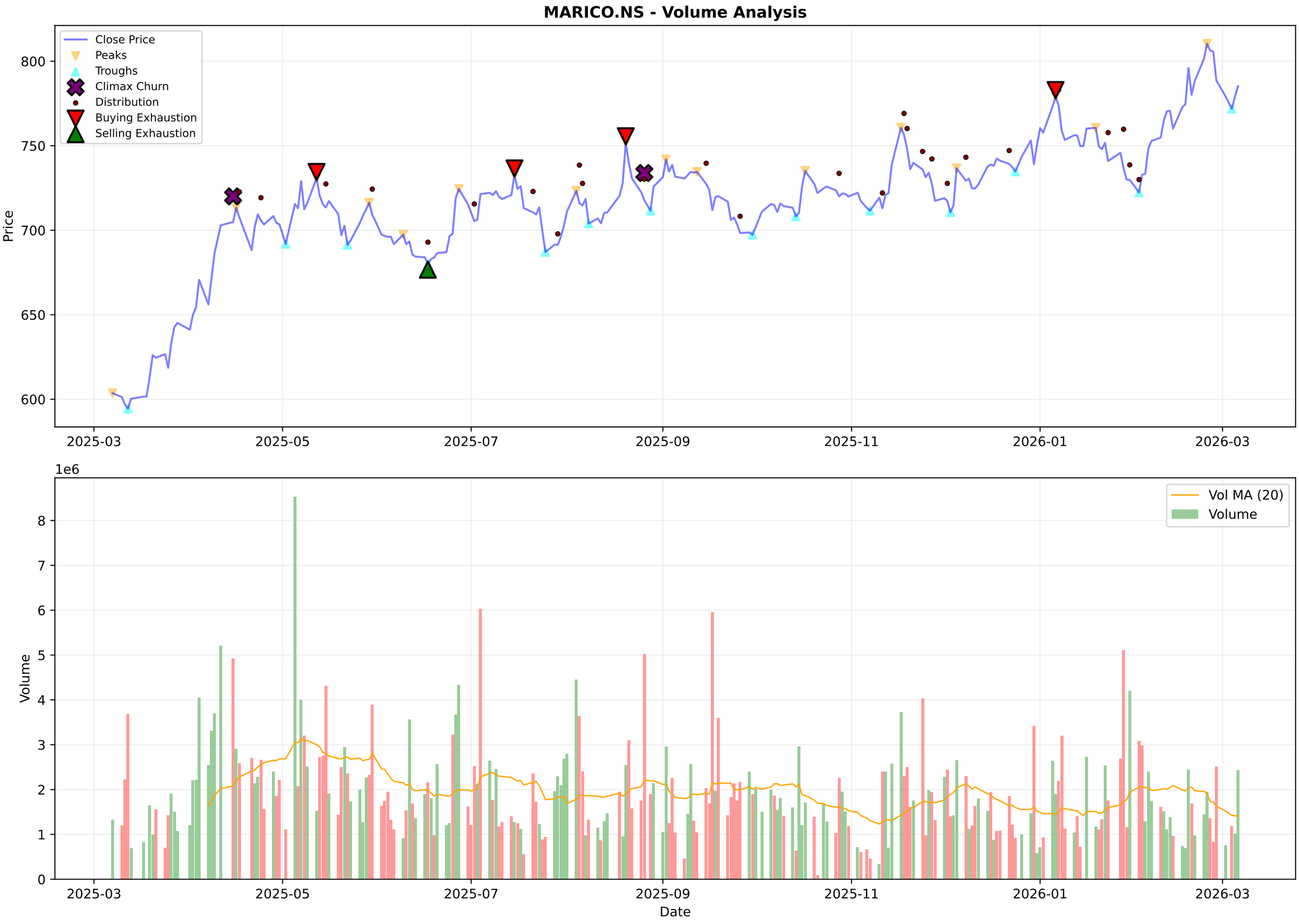
MARICO.NS - Volume Analysis
Close Price
Peaks
Troughs
Climax Churn
Distribution
Buying Exhaustion
Selling Exhaustion
Price
800
750
700
650
600
2025-03
2025-05
2025-07
2025-09
2025-11
2026-01
2026-03
1e6
Vol MA (20)
Volume
Volume
8
7
6
5
4
3
2
1
0
Date

MARICO.NS - Candlestick Classification Summary

═══ CANDLESTICK CLASSIFICATION ═══:	
Latest Classification:	**No Control**
Recent Trend Score (10-day avg):	-0.10
:	
Distribution:	
No Control:	114
Seller Control:	61
Buyer Control:	50
Buyer Strong Control:	3

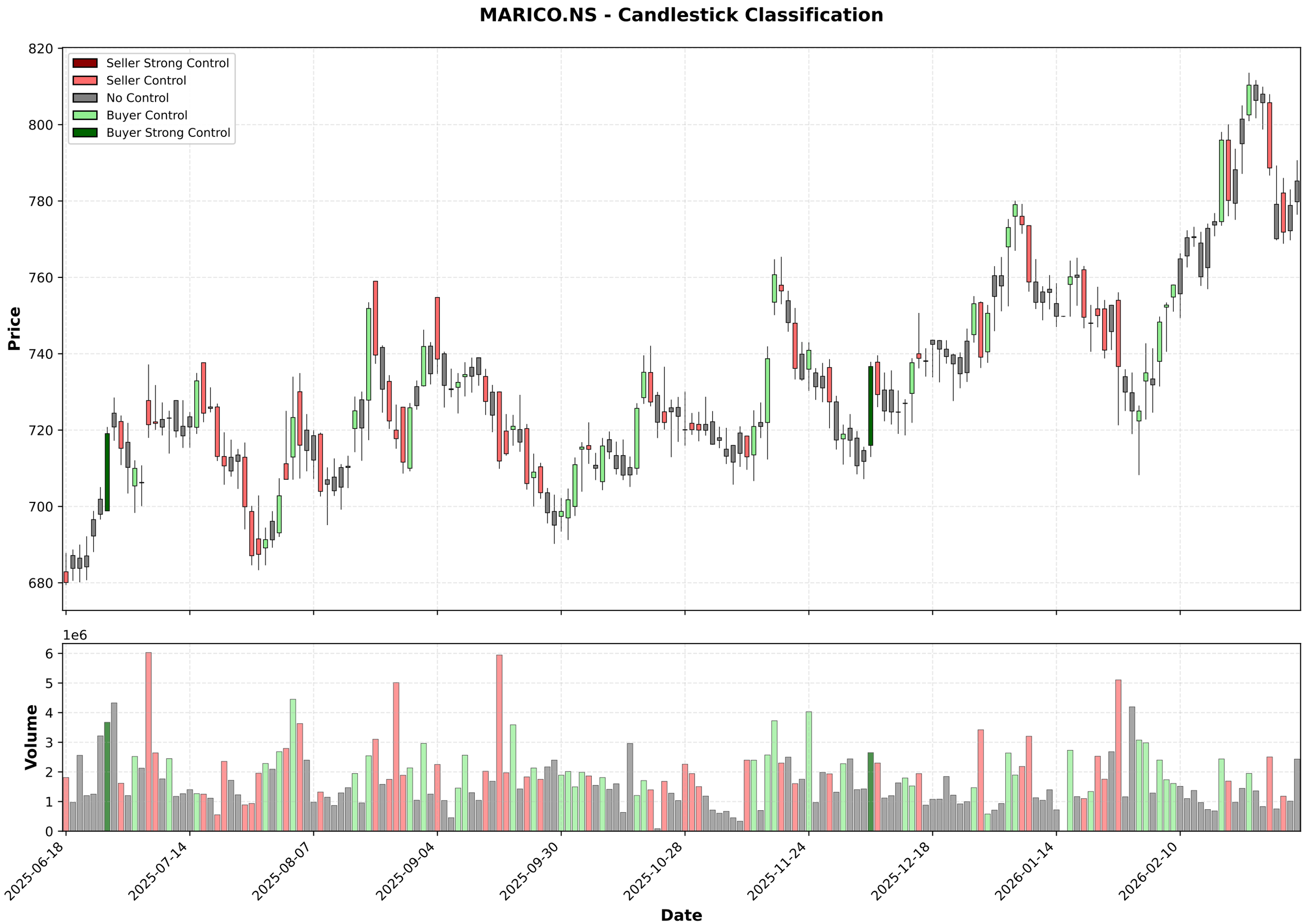
MARICO.NS - Candlestick Classification
Seller Strong Control
Seller Control
No Control
Buyer Control
Buyer Strong Control
Price
820
800
780
760
740
720
700
680
1e6
Volume
6
5
4
3
2
1
0
2025-06-18
2025-07-14
2025-08-07
2025-09-04
2025-09-30
2025-10-28
2025-11-24
2025-12-18
2026-01-14
2026-02-10
Date

Multi-Timeframe Supertrend Analysis

Timeframe	Status	Value	Last Price	Signal Date
1 Week	**UPTREND (Buy)**	736.94	785.25	2025-03-31
1 Day	**UPTREND (Buy)**	764.93	785.25	2026-02-10
15 Min	**UPTREND (Buy)**	780.19	789.95	2026-03-05

Multi-Timeframe MACD Analysis

Timeframe	Trend	Momentum	Signal
1 Week	**Bullish**	Strengthening	No Signal
1 Day	**Bearish**	Strengthening	No Signal
15 Min	**Bearish**	Weakening	No Signal

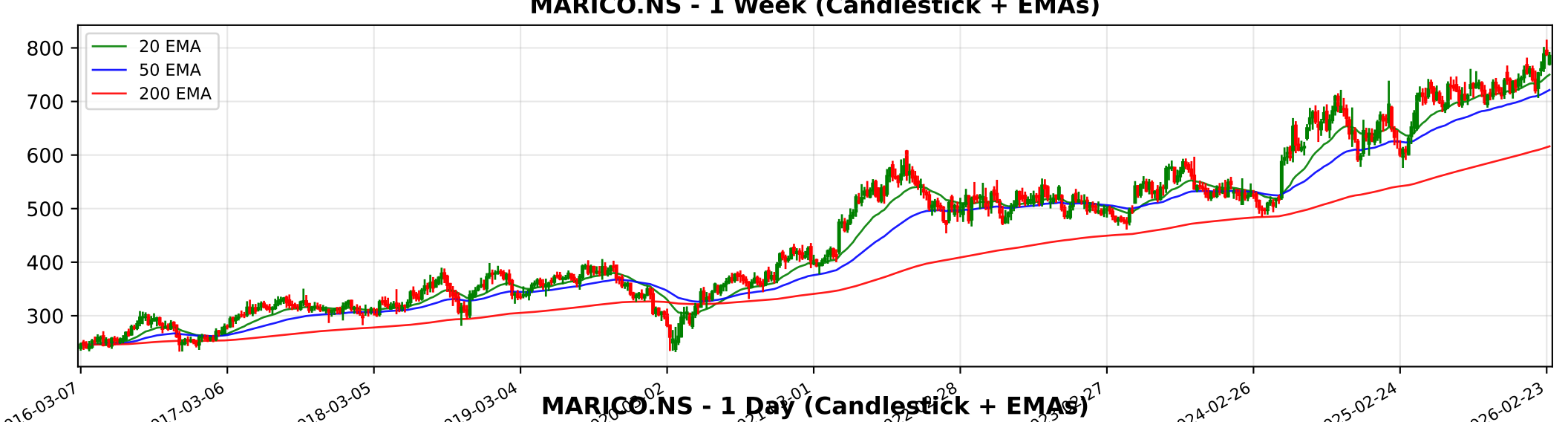
MARICO.NS - 1 Week (Candlestick + EMAs)
20 EMA
50 EMA
200 EMA
800
700
600
500
400
300
2016-03-07
2017-03-06
2018-03-05
2019-03-04
2024-02-26
2025-02-24
2026-02-23

MARICO.NS - 1 Day (Candlestick + EMAs)
20 EMA
50 EMA
200 EMA
800
750
700
650
600
550
500
2024-03-07
2024-05-24
2024-08-05
2024-10-15
2025-10-09
2025-12-19
2026-03-02

MARICO.NS - 15 Min (Candlestick + EMAs)
20 EMA
50 EMA
200 EMA
800
780
760
740
720
01-07
01-13
01-20
01-23
01-30
02-06
02-12
02-18
02-24
02-27
03-06

Trendlyne Snapshot - MARICO_main

Markets Baskets Alerts F&O MF Reports Screeners Subscribe Superstars Portfolio Watchlist Insider Trades Results Data Downloader More

Search Stock, IPO, MF

MARKETS / SECTOR : FMCG / INDUSTRY : PERSONAL PRODUCTS / MARICO LTD.

Marico Ltd.

NSE: MARICO | BSE: 531642

Marico Live Share Price Today, Share Analysis and Chart

Expensive Performer

In 1 Starfolio Basket

IRAN WAR IMPACT The impact of the Iran-Israel war on Marico Ltd. is currently characterized as neutral with a stable growth outlook, as the company has no direct operational exposure to Israel or Iran. While geopolitical tensions pose a macro-risk to global ... Read More

785.25 6.40 (0.82%)

↑ Near 52W High of ₹813.50

2.4M NSE+BSE Volume

NSE 06 Mar, 2026 3:31 PM (IST)

Watchlist Portfolio Alert My Notes

Overview FORECASTER STOCK REPORT Buy Sell Zone F&O Financials News Reports Technicals Shareholding Deals Corporate Actions Alerts About

Durability score	Valuation Score	Momentum Score	Analyst Price Target
45.0 / 100	25.2 / 100	58.3 / 100	855
Medium Financial Strength	Expensive Valuation	Technically Neutral	1Yr Price target upside is 9%

FORECASTER

Expensive Performer These stocks have medium quality and momentum.Their expensive valuations suggest caution View Similar Embed DVM

S	W
O	T

25 7 10 1

SWOT Analysis

Check Before You Buy

VIEW FULL CHECKLIST

High rank 13 Positive • 10 Negative

56.5% Pass in checklist

0 45 55 100

PE Valuation Check

Right Now: Overvalued -6.9%

1 Year Forward: Fairly Valued -3.2%

INSIGHT Marico is overvalued at current PE, but fairly valued on future earnings estima

DVM
Key Metrics
Price Chart
Forecaster
Financials
Technicals
Shareholding
Deals
Documents
Corporate actions
Company Profile

Marico Key Metrics

Preset Metrics: Preset Metrics

ROE Ann. %	Broker Average Target	Market Capitalization	Price to Book
41	834.89	101,936.1	
High in industry	6.32% upside	High in industry	High in industry

Trendlyne Snapshot - MARICO_forecaster

Markets Baskets Alerts F&O MF Reports Screeners Subscribe Superstars Portfolio Watchlist Insider Trades Results Data Downloader More

Search Stock, IPO, MF

MARKETS / SECTOR : FMCG / INDUSTRY : PERSONAL PRODUCTS / MARICO LTD.

Marico Ltd.

NSE: MARICO | BSE: 531642

Expensive Performer

In 1 Starfolio Basket

Download real time STOCK REPORT

785.25 6.40 (0.82%)

↑ Near 52W High of ₹813.50

2.4M NSE+BSE Volume

NSE 06 Mar, 2026 3:31 PM (IST)

Watchlist Portfolio Alert My Notes

Overview FORECASTER STOCK REPORT Buy Sell Zone F&O Financials News Reports Technicals Shareholding Deals Corporate Actions Alerts About

Marico - MARICO - stock price prediction, stock forecast, target price, analyst ratings from 37 analysts

Marico has a share price target of Rs 855, revenue growth forecast of 24.9%, and profit growth estimate of 8.5% for FY26, based on top 37 analyst calls.

Marico FORECASTER - Analyst Estimates

FORECASTER DASHBOARD →

SHARE PRICE TARGET FORECAST

12 MONTH ESTIMATE

↑ HIT Marico's share price target is above the current price, with an upside of 8.9%

EPS FORECAST

QUARTER ANNUAL

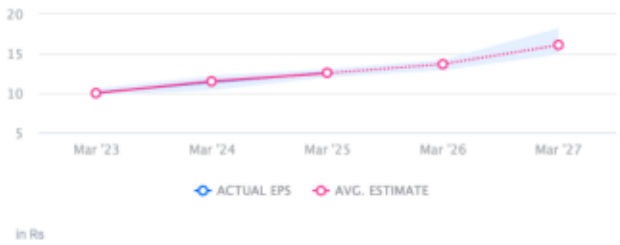

↑ HIT Marico's EPS was higher than average estimate 2 times in past 3 years

CONSENSUS RECOMMENDATION

37 ANALYST Recommendations

BUY

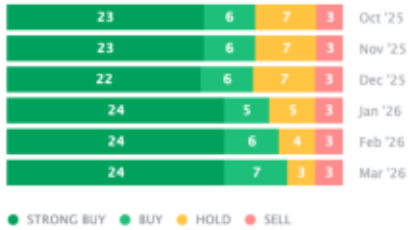

The consensus recommendation from 37 analysts for Marico is BUY