© 2026 Stock Research. All Rights Reserved.

Strategic Trading Analysis

Step 1: Audit the Data

- **Data Present:**
  - Multi-timeframe price charts (Weekly, Daily, 15-Min).
  - Moving Averages (EMA 20, 50, 200).
  - Momentum and trend indicators (MACD, RSI, Supertrend, Bollinger Bands).
  - Volume analysis and divergence detection (Selling Exhaustion, RSI **Bullish** Divergences).
  - Fundamental snapshot (Growth metrics, CAGR, PE, PEG).
  - Relative Strength analysis against benchmark (^CNXIT).
- **Data Missing:**
  - Granular order flow or Level 2 market depth.
  - Specific macroeconomic or sector-level fundamental catalysts driving the recent steep sell-off (aside from a brief mention of geopolitical instability).
- **Confidence Level: High**. The provided report is exhaustive and covers all necessary technical, fundamental, and momentum-based parameters required to make an informed positional trading decision.

Step 2: Analyze the Setup

PERSISTENT.NS is currently exhibiting a profound structural conflict between long-term trend and short-term extremes:* **Trend Structure:** The stock is in a **Strong Downtrend** across multiple timeframes. The daily price (4777.50) is trading significantly below all key moving averages (EMA 20 at 5139, EMA 50 at 5586, EMA 200 at 5691), and the Weekly MACD shows strengthening bearish momentum. The Supertrend is also firmly bearish. * **Momentum & Reversion:** Despite the heavy bearish structure, there are notable signs of capitulation. The RSI is hovering near oversold territory (30.63), and the system has flagged "Selling Exhaustion" alongside three recent "**Bullish** Divergences" near the 4641 level. * **Fundamentals:** The company fundamentally remains robust (strong QoQ and YoY growth in Revenue and EPS), suggesting the recent aggressive markdown may eventually present a value opportunity.

Conclusion: While the fundamental backdrop is strong and downside momentum is showing early signs of exhaustion, the overarching trend is severely broken. For a 1-4 month positional trade, attempting to catch a "falling knife" based solely on early divergence is statistically unfavorable and violates risk-averse trading principles. A structural confirmation is required before committing capital.

Step 3: Formulate the Recommendation

Based on the analysis, should you enter this stock now? **NO.**

Why Invalid: Entering now lacks structural confirmation. The asset is exhibiting lower lows and lower highs on the daily and weekly charts, with heavy overhead supply. While mean reversion is possible, the path of least resistance remains downward. A seasoned positional trader requires evidence that buyers have

© 2026 Stock Research. All Rights Reserved.

genuinely regained control, rather than just slowing the rate of selling.

Conditional Plan (Mean-Reversion Setup): To capture a safe 5%-15% upside within a 1-4 month horizon, wait for the price to establish a higher low and reclaim short-term dynamic resistance (EMA 20).

- **Condition to Buy:** A decisive Daily close above the 20-day EMA with expanding volume, indicating a confirmed shift in short-term market structure and a valid bottom formation.
- **Entry Price:** ~5150.00 (Hypothetical trigger upon clearing the EMA 20).
- **Stop Loss:** 4640.00 (Hard stop placed just beneath the recent capitulation low and bullish divergence level of 4641.70).
- **Take Profit:** 5600.00 to 5690.00 (Targeting the EMA 50 / EMA 200 resistance zone. This yields an approximate 8%-10% gain, perfectly aligning with your positional upside target while offering a logical risk-to-reward ratio).

Candlestick Classification Analysis

Based on the provided "Candlestick Classification" logic and the charts for PERSISTENT.NS (Pages 20 and 21), here is an analysis from the perspective of a seasoned price action trader.

1. Macro Context & Recent Shift

Looking at the broader chart on Page 21, PERSISTENT.NS enjoyed a massive, prolonged uptrend, culminating in a distribution phase near the INR 6500 level. However, the right side of the chart shows a devastating structural breakdown. The character of the chart has shifted entirely from buying dips to intense distribution.

2. Applying the Candlestick Classification Logic

The Breakdown Phase (Seller Dominance): During the recent precipitous drop from INR 6000+ down to the INR 4600 level, the chart is littered with **Seller Control (-1, Light Red)** and notable **Seller Strong Control (-2, Dark Red)** candles. * *Algorithm Application:* Applying your logic, these Dark Red candles indicate days where the body size was >1.5x ATR, the close was near the dead low of the day (Step 2 - strong conviction holding overnight), and crucially, the volume multiplier (Step 4) confirmed heavy institutional participation. Sellers were entirely in control.

The Current Base (Exhaustion & Weak Buying): At the very bottom right of the chart, the selling velocity has paused. * **Indecision:** We see a cluster of **No Control (0, Grey)** candles. According to your algorithm (Step 3), this means bodies shrunk (<0.5 ATR) and wicks formed on both sides, indicating a temporary equilibrium where sellers stopped pushing and buyers tentatively stepped in.* **The Latest Signal:** The summary on Page 20 shows the Latest Classification is **Buyer Control (+1, Light Green)**. Looking at the chart, we see a green candle trying to push up from the recent lows.

Why isn't it "Buyer Strong Control (+2)"?This is the most critical piece of the analysis. The recent green candles are only "+1". Looking at the volume sub-chart on Page 21, the volume during this recent minor bounce is visibly lower than the massive volume spikes seen during the red sell-off days. * *Algorithm*

© 2026 Stock Research. All Rights Reserved.

Application: Based on **Step 4 (Volume Multiplier)** of your logic, because the volume is likely <0.8x average or just moderate, the algorithm mathematically weakens the signal, downgrading it from a potential +2 to a +1. It shows a lack of institutional conviction in the bounce.

3. The Data Confirmation

The data on Page 20 perfectly aligns with this visual analysis:* **Recent Trend Score (10-day avg) is -0.40.** This mathematically proves that despite the recent "Buyer Control" latest candle, the aggregate momentum over the last two weeks is still fundamentally controlled by the sellers.

4. Price Prediction & Trading Stance

Prediction: Bearish Continuation / "Dead Cat Bounce"Based purely on this candlestick classification system, the future price movement is heavily skewed toward the **downside**.

Here is the reasoning:1. **Overhead Supply:** The massive volume on the Dark Red down days means there are many trapped buyers above. As price slowly rises on this current low-volume Light Green (+1) bounce, those trapped buyers will look to sell to break even, creating heavy resistance.2. **Lack of Demand:** "Price without volume is half the story." The current bounce lacks the high volume, large ATR signatures of "Buyer Strong Control (+2)". Institutions are not aggressively accumulating here; it is likely just short-covering or retail bottom-fishing.3. **Probable Outcome:** This current phase is a weak consolidation. I expect this +1 Buyer Control to fade rapidly. Once the weak buying is exhausted, sellers will likely step back in.

What to watch for:* **Bearish Trigger:** Look for a return of a **Seller Control (-1) or Seller Strong Control (-2)** candle at the current levels. If that prints, expect the recent lows (around INR 4600) to break, leading to a further leg down.* **Bullish Invalidation:** To change this bearish thesis, we must see a massive **Buyer Strong Control (+2, Dark Green)** candle print with volume surging well above average (>1.3x) to prove institutions are actively absorbing the selling pressure. Until that happens, the trend belongs to the bears.

News & Analyst Targets

As a stock research analyst, here is the latest intelligence and research report on **Persistent Systems Ltd. (NSE: PERSISTENT / BSE: 533179)**, covering the most recent developments as of the first week of March 2026.

1) Latest News for PERSISTENT This Week

- **Launch of Melbourne Innovation Center (March 5, 2026):** Persistent Systems launched a strategic Innovation Center in Melbourne, Australia. The hub is designed to accelerate AI-driven enterprise modernization, digital product innovation, and GenAI-led transformation for clients across the Australia and New Zealand (ANZ) region.
- **Strategic US Subsidiary Mergers (March 2-3, 2026):** To drive operational efficiency and entity rationalization, the company completed the merger of its step-down subsidiary, *Starfish Associates LLC*, into its wholly-owned subsidiary, *Persistent Systems Inc., USA*, effective March 2, 2026. This follows a

© 2026 Stock Research. All Rights Reserved.

similar merger of Persistent Telecom Solutions Inc. just days prior.
- **ESOP Trust Share Purchases:** The company announced that its ESOP Trust will acquire up to 125,000 equity shares from the secondary market in multiple tranches by March 31, 2026. This move is aimed at fulfilling employee vesting commitments under its PESOS 2014 and ESOP 2017 schemes.
- **Credit Rating Reaffirmation:** On March 5, 2026, rating agency ICRA reaffirmed Persistent Systems' long-term issuer rating at **'[ICRA] AA+ (Stable)'**, highlighting the company's robust and consistent credit profile.
- **Institutional Meetings:** The company conducted routine SEBI-compliant investor sessions this week, meeting virtually with Millennium Dubai on March 5, while canceling a scheduled session with Lombard Odier.

2) Brokerage Upgrades and Downgrades

- **Kotak Institutional Equities (Downgrade/Bearish):** On March 4, 2026, Kotak adjusted its stance on Persistent Systems, issuing a **"Sell"** rating and revising its target price downward to **INR 4,615** (down from previous higher targets), citing valuation concerns amid broader sector headwinds.
- **CLSA & Jefferies (Sector Preference / Bullish):** While both CLSA and Jefferies have grown highly cautious regarding large-cap Indian IT companies (downgrading names like HCLTech and Tech Mahindra), they have specifically pointed out **Persistent Systems as a top preference** in the mid-cap IT space. They favor Persistent due to its optimal positioning for "AI tailwinds" and project substantial upside potential compared to its larger peers.

3) Other Impacting News (Macro & Sector Trends)

- **Stock Correction & CY2026 Laggard:** Despite strong underlying fundamentals and Q3 revenue growth, Persistent Systems' stock has faced a steep correction, dropping approximately **25% year-to-date in CY2026**. It is currently listed among the worst performers in the broader BSE 200 index for the calendar year, trading near the INR 4,780-INR 4,800 range. This massive pullback makes it an active target for "buy-on-dip" institutional investors.
- **Global IT Spending Headwinds:** The Indian IT sector continues to battle persistent weakness in discretionary client spending. Adding to the pressure, brokerages like Jefferies have warned of **FY27 earnings downgrade risks** for the wider IT sector. This macro headwind, alongside geopolitical tensions (such as recent Mideast conflict escalations triggering crude price surges), is indirectly keeping a lid on the valuation multiples of mid-cap IT stocks.

4) Latest Analyst & Brokerage Targets for PERSISTENT

Despite recent price corrections, the broader analyst consensus on Persistent Systems remains largely positive ("Buy/Add" average consensus) due to its superior growth compared to peers. The average 12-month consensus price target stands at approximately **INR 6,474 - INR 6,637**, representing a ~35% to 38% upside from the current market price of ~INR 4,780.

Here are the latest available individual brokerage targets for 2026:

Brokerage Firm	Current Rating	Target Price (INR)	Date / Timeline
CLSA	Buy	INR 8,865	Q1 2026
Macquarie	Buy	INR 7,750	Q1 2026
HSBC	Hold	INR 6,560	Q1 2026
Kotak	Sell	INR 4,615	Mar 4, 2026
Consensus Average	Buy	~INR 6,555	Current (March 2026)

(Note: Target prices are dynamically updated by brokerages; the consensus average reflects the aggregate

© 2026 Stock Research. All Rights Reserved.

of ~34 institutional analysts tracking the stock as of March 2026).

Stock Detailed Analysis Report

PERSISTENT.NS

Current Price: ₹4777.50

Generated: 2026-03-07 11:39

PERSISTENT.NS - 3 Year Daily Price Chart

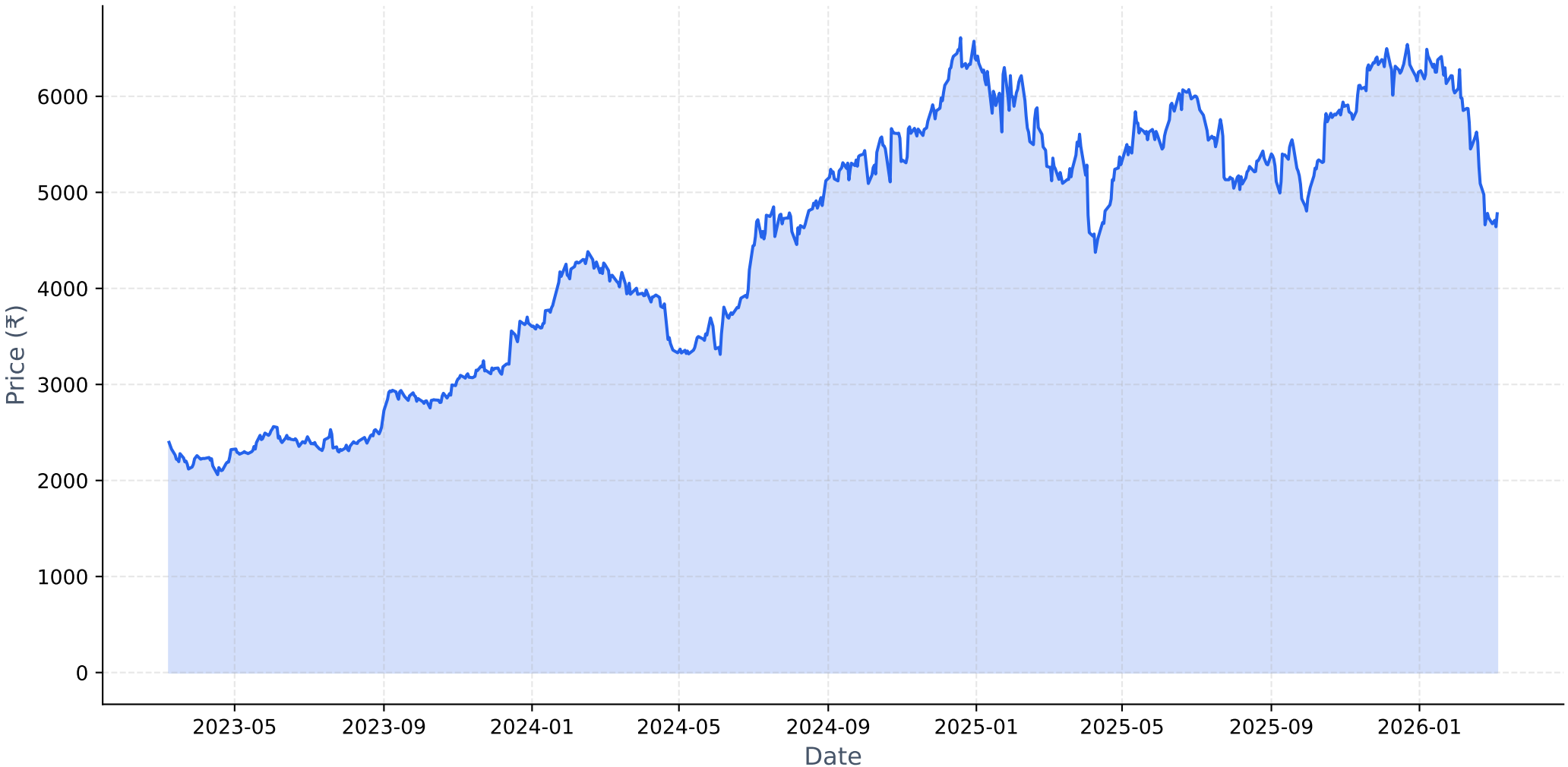

Long-term Fundamental Analysis (4 Years)

Metric	Is Growing?	Accelerating?	1Y Growth	3Y CAGR
Revenue	Yes	No	21.56%	27.87%
Net Income	Yes	Yes	28.05%	26.58%
ROE	Yes	No	0.46%	2.63%
EPS	Yes	No	25.92%	26.40%

Short-term Fundamental Analysis (6 Quarters)

Metric	Is Growing?	Recent QoQ	Avg QoQ
Revenue	Yes	13.34%	6.93%
Net Income	Yes	3.42%	7.92%
ROE	Yes	7.23%	7.23%
EPS	Yes	2.62%	7.56%

PERSISTENT.NS - Relative Strength Analysis

═══ OVERVIEW ═══:	
Benchmark Index:	^CNXIT
Sector:	IT
Classification:	**Neutral**
RS Score:	50.2/100
:	
═══ RS RATIOS ═══:	
1M RS:	**0.962 [Neutral]**
3M RS:	**0.933 [Neutral]**
6M RS:	**1.059 [Leader]**
1Y RS:	**1.140 [Leader]**
:	
═══ TURNAROUND ANALYSIS ═══:	
Turnaround Status:	**Not Detected**
:	
SIGNAL CRITERIA::	
✓ **Emerging RS:**	1M (0.962) > 3M (0.933)
✗ **Medium-term Lagging:**	**Not lagging**
✗ **Performance Improving:**	**Not improving**

Relative Strength Analysis: PERSISTENT.NS vs ^CNXIT
Classification: Neutral

Price Performance Comparison (Normalized)

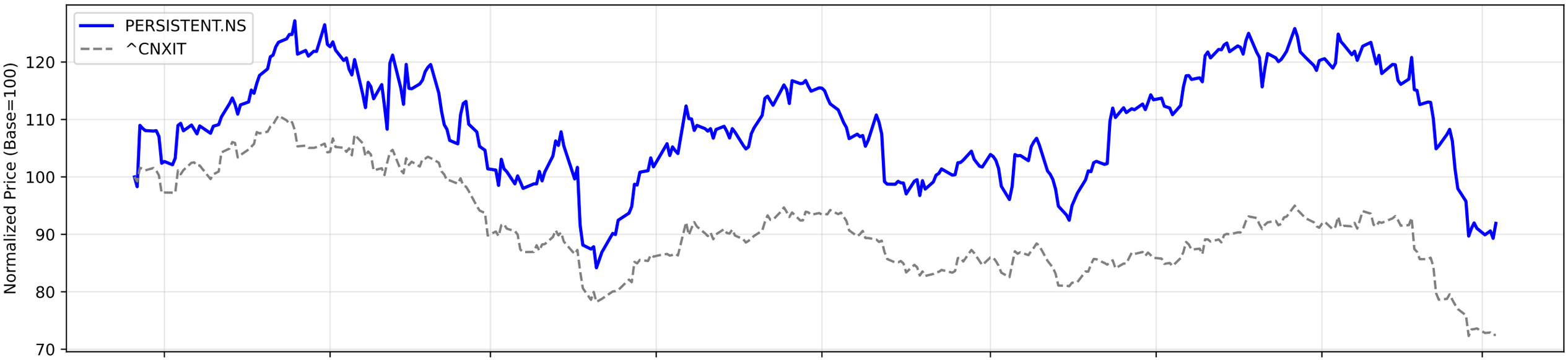

RS Ratio Trends (Multiple Timeframes)

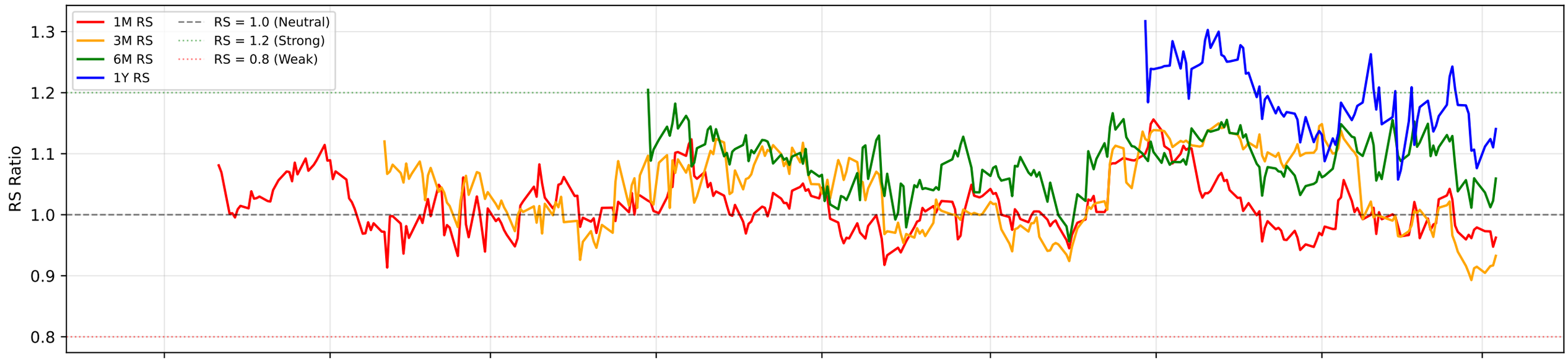

RS Composite Score Timeline

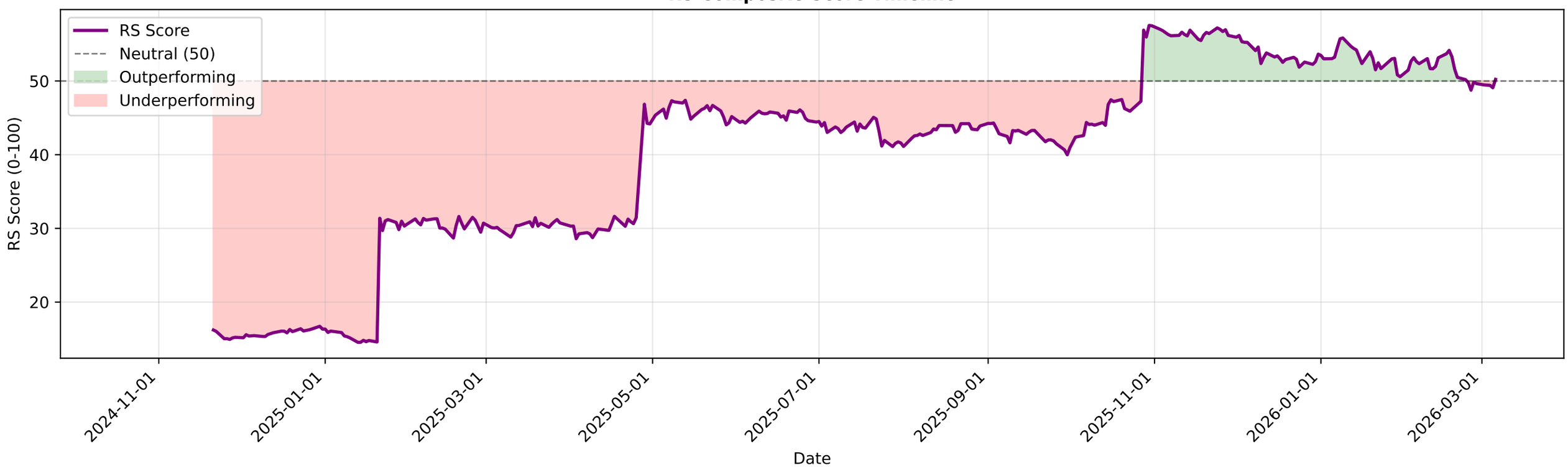

PERSISTENT.NS - EMA Crossover Summary

EMA 20:	5139.52
EMA 50:	5586.42
EMA 200:	5691.99
Trend Status:	**Strong Downtrend**

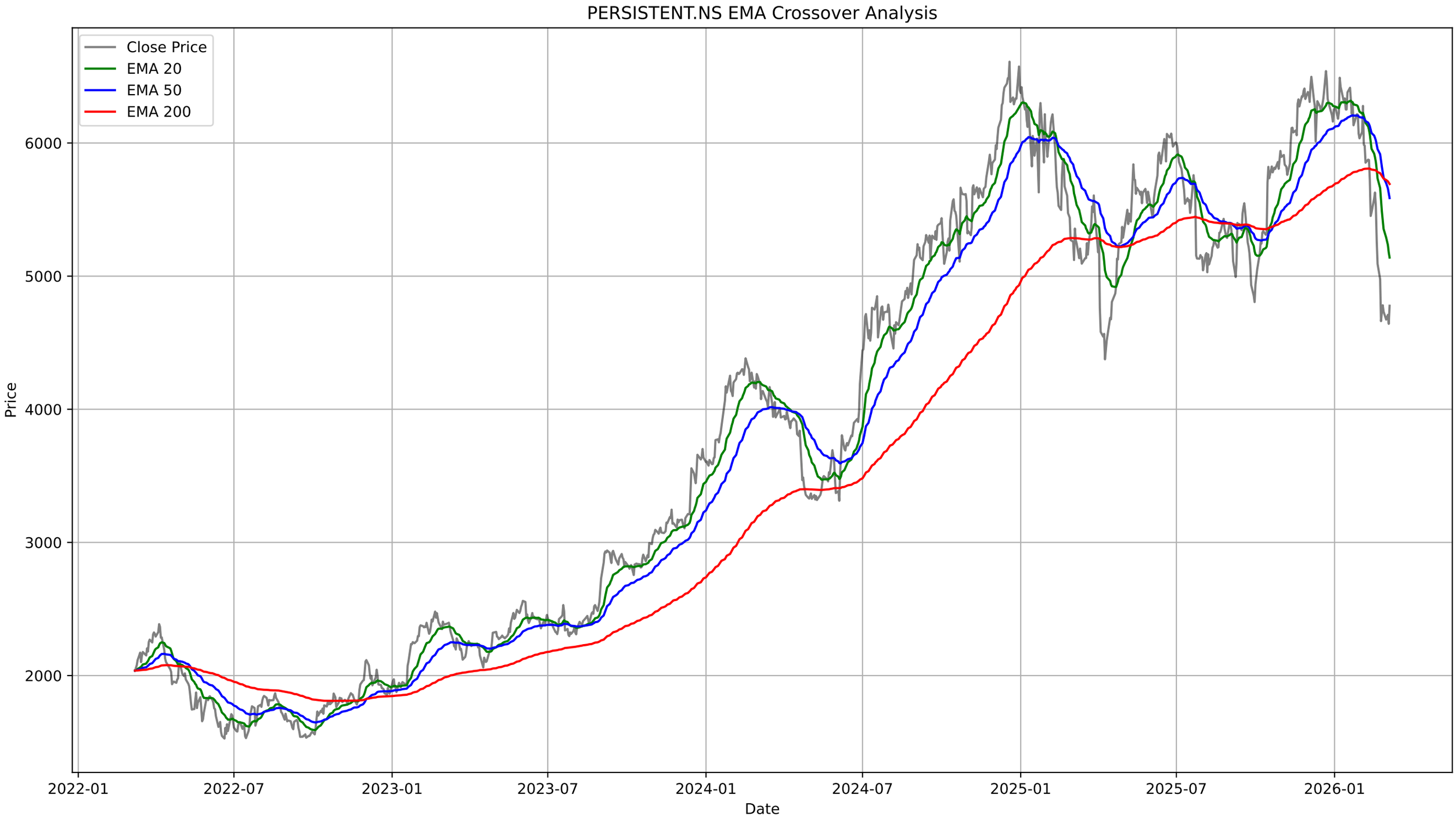
PERSISTENT.NS EMA Crossover Analysis
Close Price
EMA 20
EMA 50
EMA 200
Price
6000
5000
4000
3000
2000
2022-01
2022-07
2023-01
2023-07
2024-01
2024-07
2025-01
2025-07
2026-01
Date

PERSISTENT.NS - Bollinger Bands Summary

Current Price:	4777.50
Upper Band:	6137.08
Middle Band (SMA 20):	5201.51
Lower Band:	4265.94
%B:	0.2734
Band Width:	0.3597
Status:	Lower Half
Signal:	None
Recent Signal 1:	**Buy Signal at 2026-02-20 00:00:00+05:30**
Recent Signal 2:	**Buy Signal at 2026-02-23 00:00:00+05:30**
Recent Signal 3:	**Buy Signal at 2026-02-24 00:00:00+05:30**

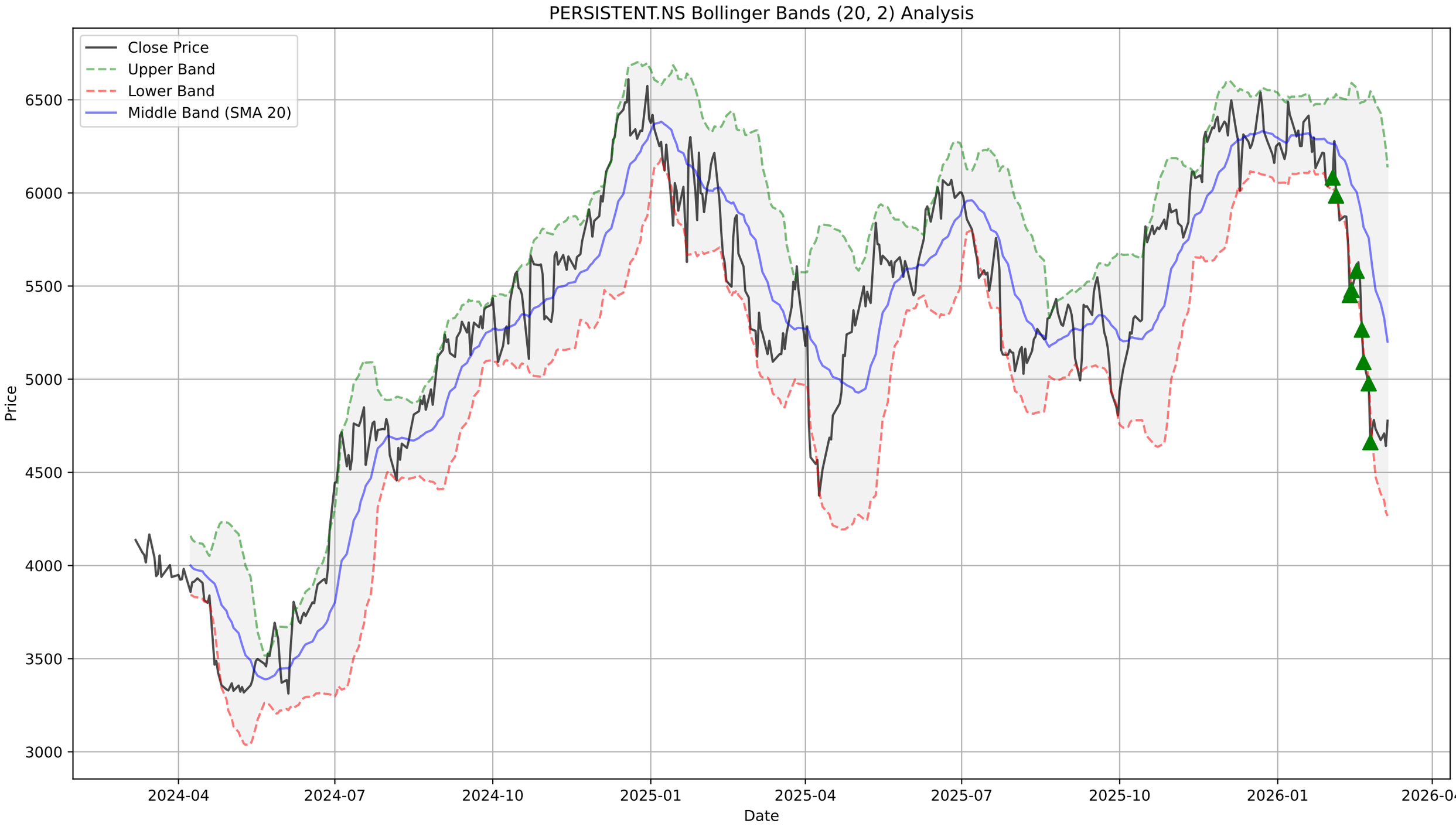
PERSISTENT.NS Bollinger Bands (20, 2) Analysis
Close Price
Upper Band
Lower Band
Middle Band (SMA 20)
Price
6500
6000
5500
5000
4500
4000
3500
3000
2024-04
2024-07
2024-10
2025-01
2025-04
2025-07
2025-10
2026-01
2026-04
Date

PERSISTENT.NS - Supertrend Summary

Status:	**DOWNTREND (Sell)**
Supertrend Value:	5380.81
Signal Identified On:	2025-12-10

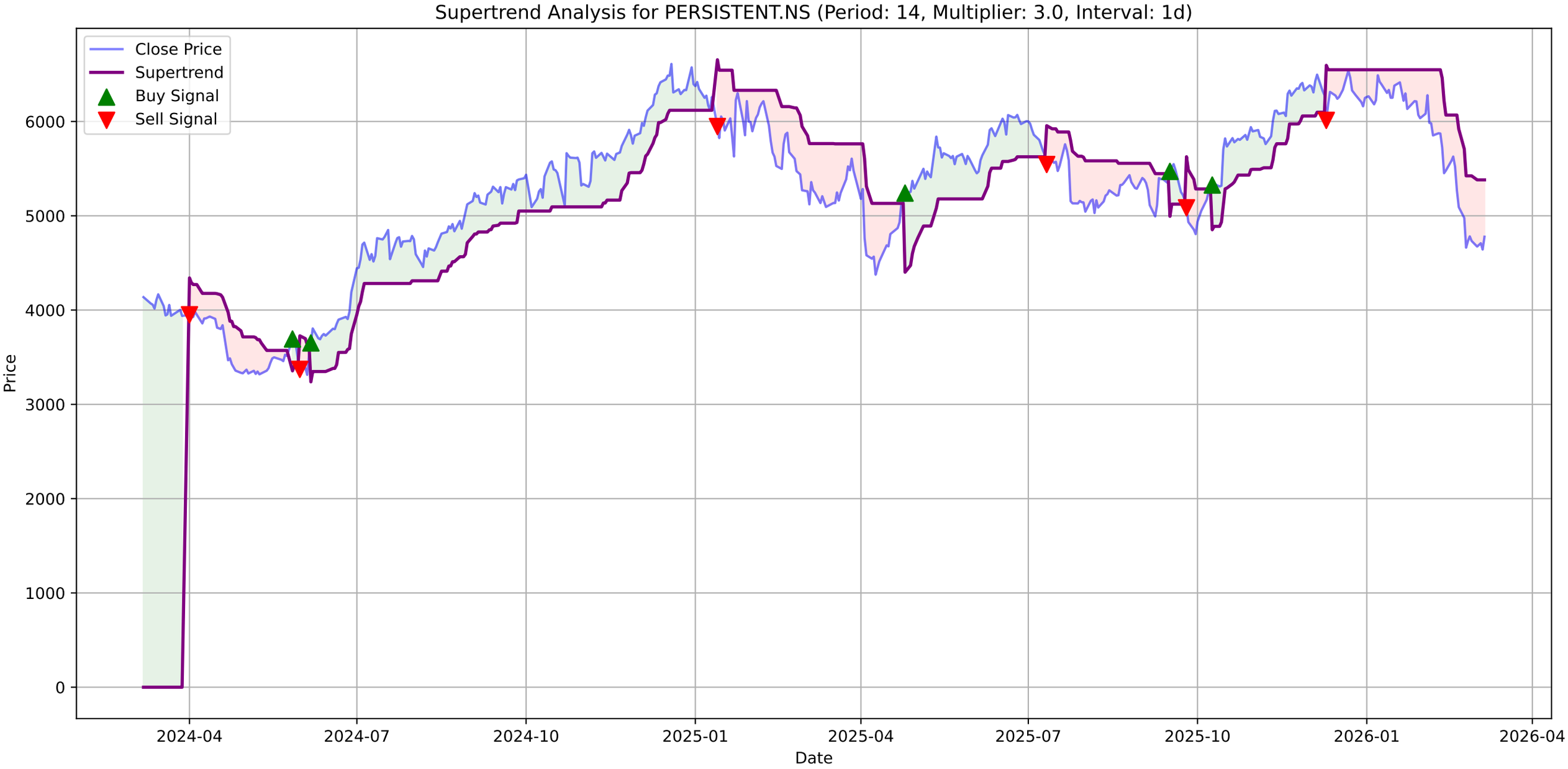
Supertrend Analysis for PERSISTENT.NS (Period: 14, Multiplier: 3.0, Interval: 1d)
Close Price
Supertrend
Buy Signal
Sell Signal
Price
Date
0
1000
2000
3000
4000
5000
6000
2024-04
2024-07
2024-10
2025-01
2025-04
2025-07
2025-10
2026-01
2026-04

PERSISTENT.NS - MACD Summary

MACD Line:	-358.47
Signal Line:	-333.77
Histogram:	-24.70
Trend:	**Bearish**
Momentum:	**Weakening**
Signal:	None

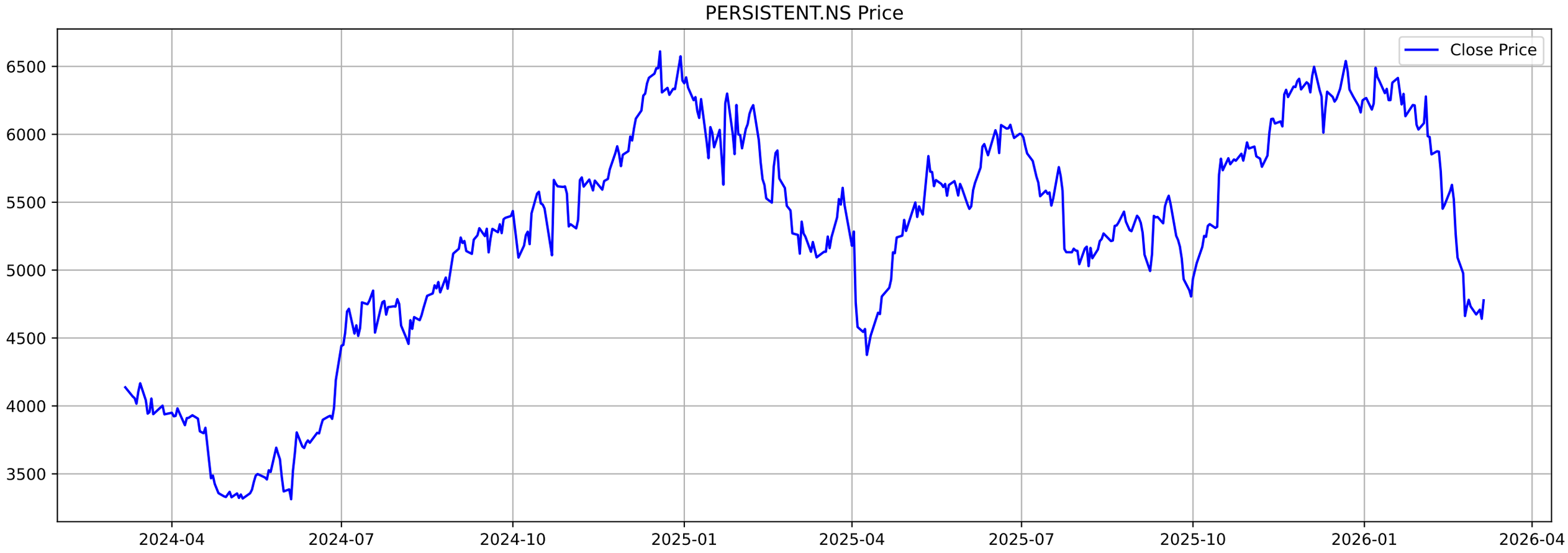
PERSISTENT.NS Price
Close Price
6500
6000
5500
5000
4500
4000
3500
2024-04
2024-07
2024-10
2025-01
2025-04
2025-07
2025-10
2026-01
2026-04

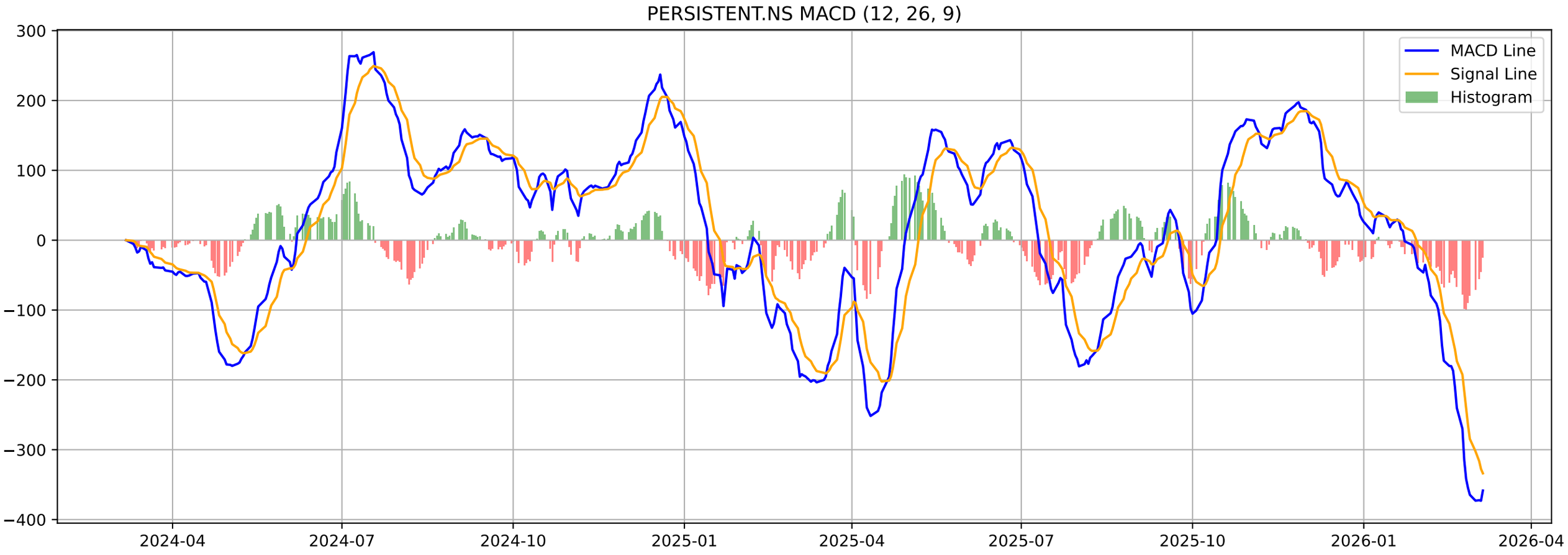
PERSISTENT.NS MACD (12, 26, 9)
MACD Line
Signal Line
Histogram
300
200
100
0
−100
−200
−300
−400
2024-04
2024-07
2024-10
2025-01
2025-04
2025-07
2025-10
2026-01
2026-04

PERSISTENT.NS - Volatility Squeeze Summary

BB Width:	0.3597
ATR:	235.3928
Total Signals:	34
Signal 1:	BB Squeeze at 2026-01-22 00:00:00+05:30 (Price: 6297.91)
Signal 2:	BB Squeeze at 2026-01-23 00:00:00+05:30 (Price: 6133.00)
Signal 3:	BB Squeeze at 2026-01-27 00:00:00+05:30 (Price: 6216.00)
Signal 4:	BB Squeeze at 2026-01-28 00:00:00+05:30 (Price: 6213.00)
Signal 5:	BB Squeeze at 2026-01-29 00:00:00+05:30 (Price: 6070.00)

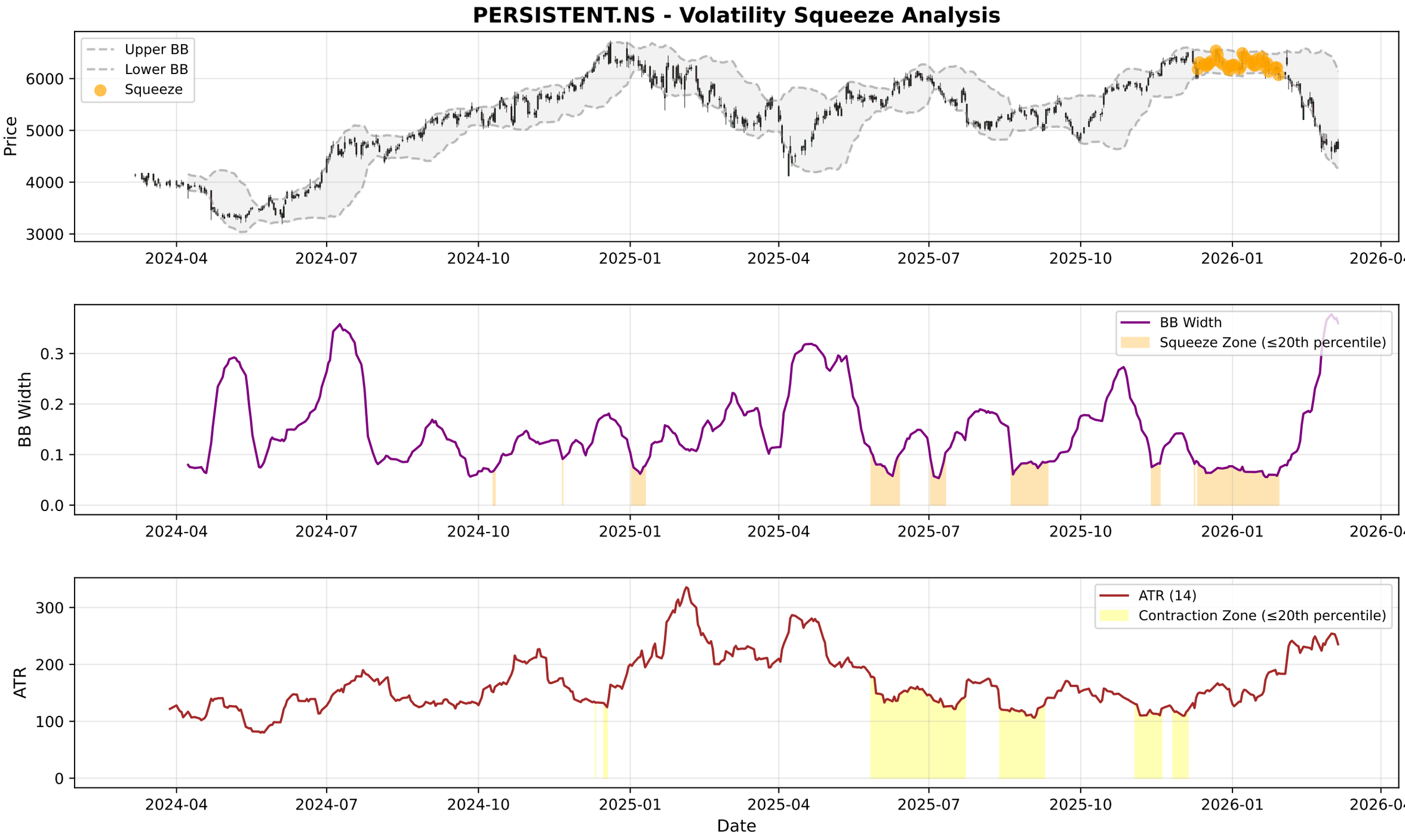
PERSISTENT.NS - Volatility Squeeze Analysis
Upper BB
Lower BB
Squeeze
Price
6000
5000
4000
3000
2024-04
2024-07
2024-10
2025-01
2025-04
2025-07
2025-10
2026-01
2026-04
BB Width
Squeeze Zone (≤20th percentile)
0.3
0.2
0.1
0.0
ATR (14)
Contraction Zone (≤20th percentile)
ATR
300
200
100
0
Date

PERSISTENT.NS - RSI-Volume Summary

Current RSI:	30.63
Current Volume:	1246702
Volume MA 20:	1022714
Bullish Divergences:	3
Bearish Divergences:	3
Bullish Div 1:	Date: 2025-03-13 00:00:00+05:30, Price: 5093.70
Bullish Div 2:	Date: 2026-03-05 00:00:00+05:30, Price: 4641.70
Bearish Div 1:	Date: 2024-10-01 00:00:00+05:30, Price: 5435.42
Bearish Div 2:	Date: 2024-11-07 00:00:00+05:30, Price: 5682.69

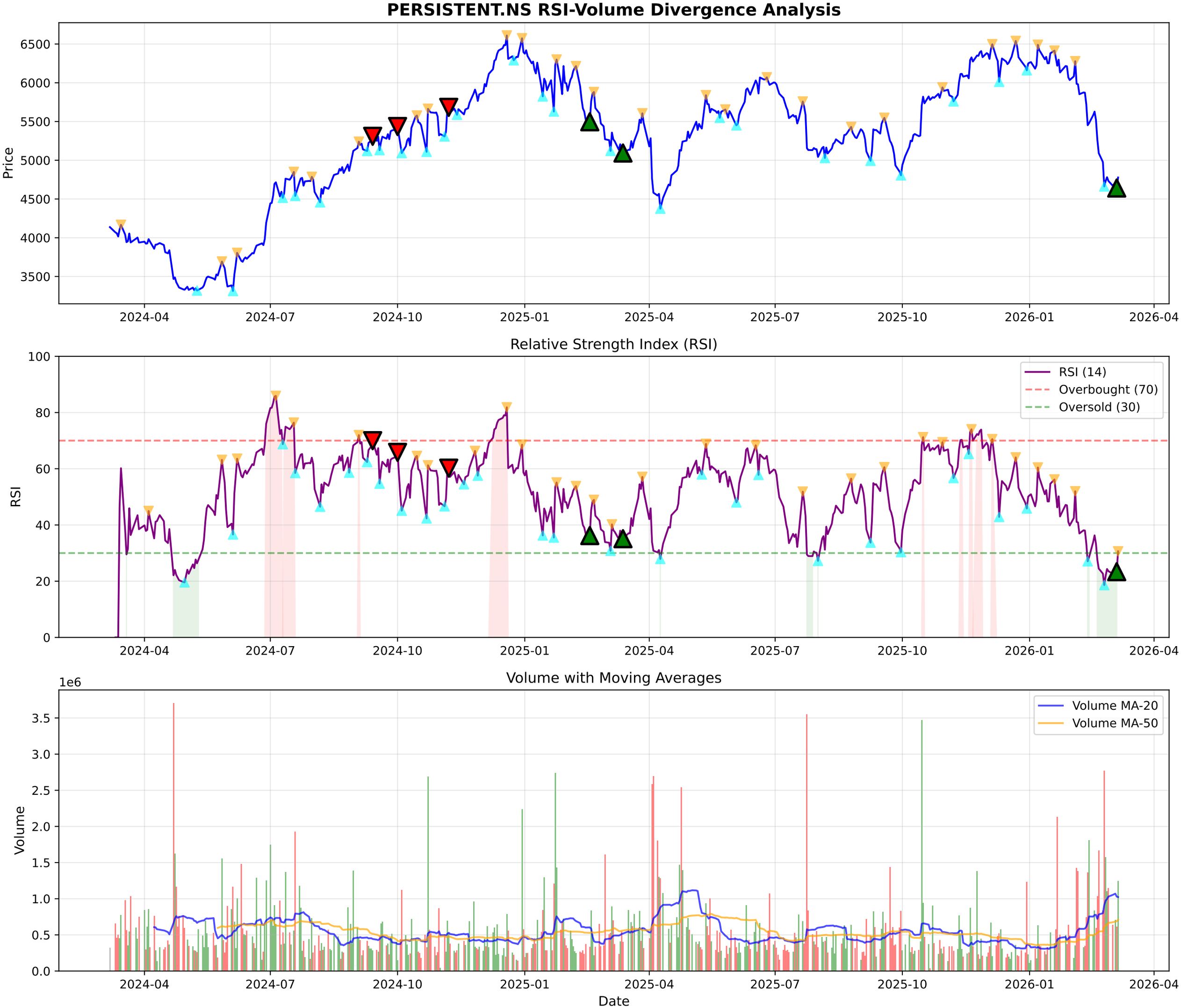
PERSISTENT.NS RSI-Volume Divergence Analysis
Price
6500
6000
5500
5000
4500
4000
3500
2024-04
2024-07
2024-10
2025-01
2025-04
2025-07
2025-10
2026-01
2026-04
Relative Strength Index (RSI)
RSI
100
80
60
40
20
0
RSI (14)
Overbought (70)
Oversold (30)
Volume with Moving Averages
Volume
1e6
3.5
3.0
2.5
2.0
1.5
1.0
0.5
0.0
Volume MA-20
Volume MA-50
Date

PERSISTENT.NS - Volume Analysis

═══ VOLUME ANALYSIS ═══:	
Status:	**32 Signals Detected**
:	
2026-01-30 [-]:	Distribution Day
2026-02-05 [-]:	Distribution Day
2026-02-27 [-]:	Distribution Day
2026-03-05 [+]:	**Selling Exhaustion (Bullish Div)**

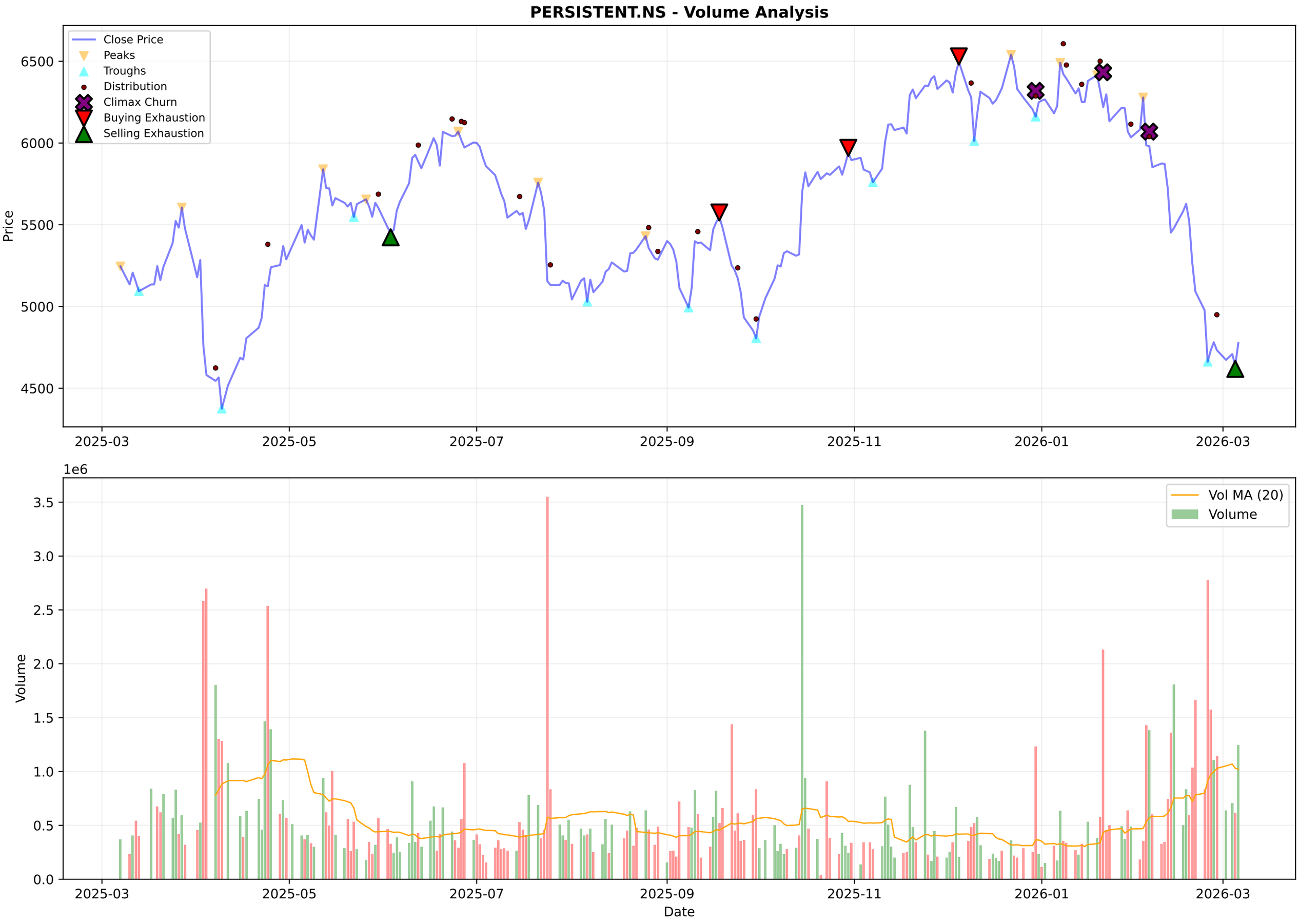
PERSISTENT.NS - Volume Analysis
Close Price
Peaks
Troughs
Distribution
Climax Churn
Buying Exhaustion
Selling Exhaustion
Price
6500
6000
5500
5000
4500
2025-03
2025-05
2025-07
2025-09
2025-11
2026-01
2026-03
1e6
Vol MA (20)
Volume
Volume
3.5
3.0
2.5
2.0
1.5
1.0
0.5
0.0
Date

PERSISTENT.NS - Candlestick Classification Summary

═══ CANDLESTICK CLASSIFICATION ═══:	
Latest Classification:	**Buyer Control**
Recent Trend Score (10-day avg):	-0.40
:	
Distribution:	
No Control:	127
Seller Control:	49
Buyer Control:	44
Buyer Strong Control:	5
Seller Strong Control:	3

PERSISTENT.NS - Candlestick Classification
Seller Strong Control
Seller Control
No Control
Buyer Control
Buyer Strong Control
Price
6500
6000
5500
5000
4500
1e6
Volume
3
2
1
0
2025-06-18
2025-07-14
2025-08-07
2025-09-04
2025-09-30
2025-10-28
2025-11-24
2025-12-18
2026-01-14
2026-02-10
Date

Multi-Timeframe Supertrend Analysis

Timeframe	Status	Value	Last Price	Signal Date
1 Week	**DOWNTREND (Sell)**	5766.38	4777.5	2026-02-02
1 Day	**DOWNTREND (Sell)**	5380.81	4777.5	2025-12-10
15 Min	**UPTREND (Buy)**	4741.24	4777.5	2026-03-06

Multi-Timeframe MACD Analysis

Timeframe	Trend	Momentum	Signal
1 Week	**Bearish**	Strengthening	No Signal
1 Day	**Bearish**	Weakening	No Signal
15 Min	**Bearish**	Strengthening	No Signal

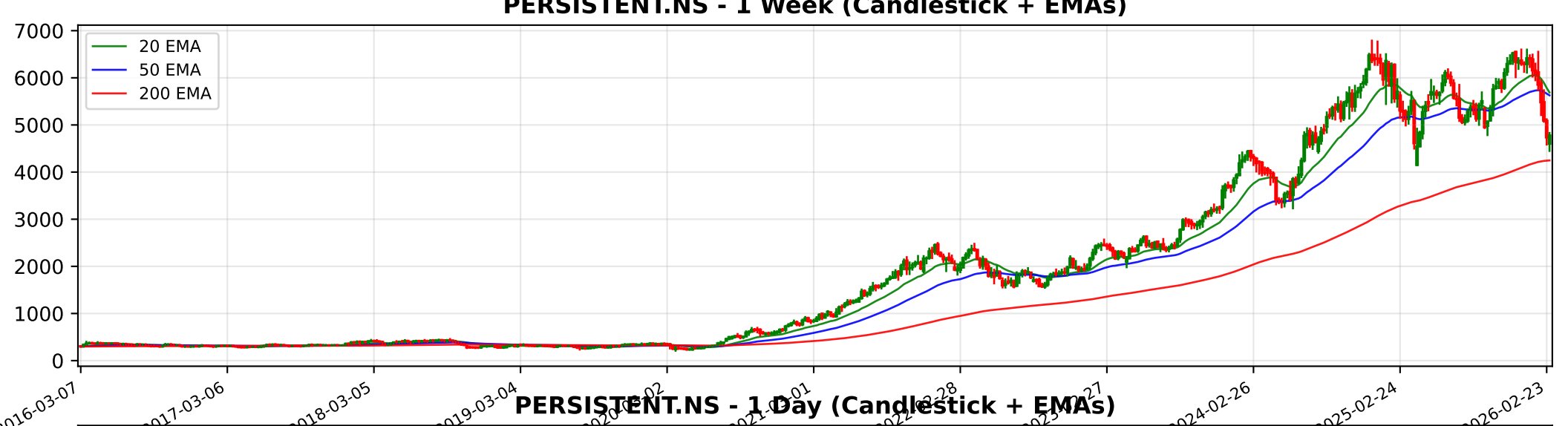
PERSISTENT.NS - 1 Week (Candlestick + EMAs)
20 EMA
50 EMA
200 EMA
7000
6000
5000
4000
3000
2000
1000
0
2016-03-07
2017-03-06
2018-03-05
2019-03-04
2024-02-26
2025-02-24
2026-02-23

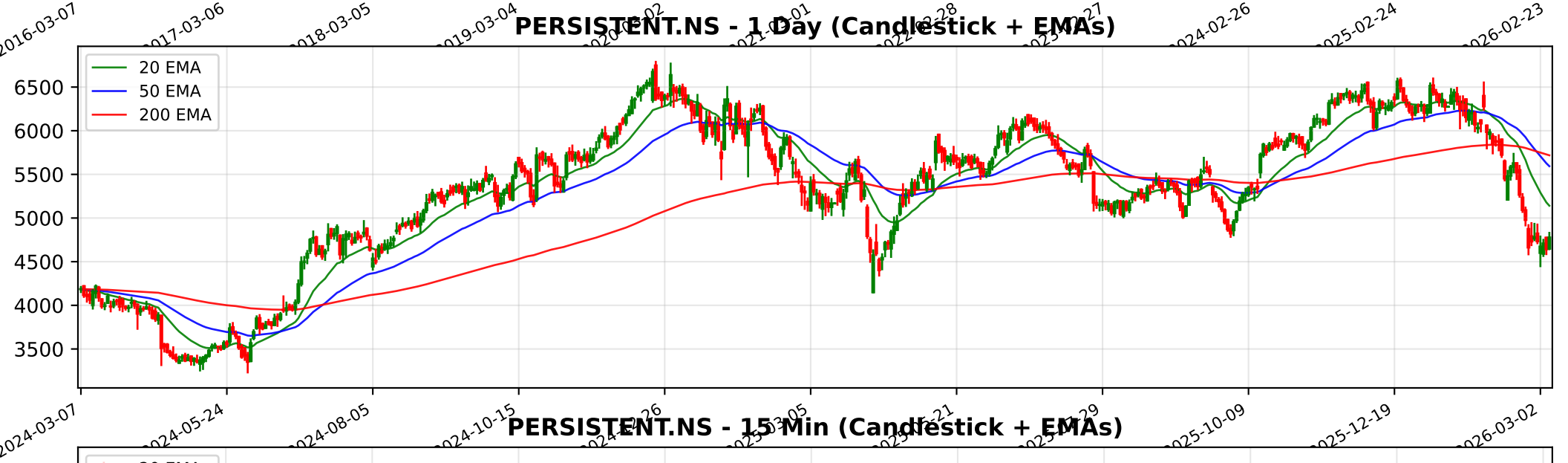
PERSISTENT.NS - 1 Day (Candlestick + EMAs)
20 EMA
50 EMA
200 EMA
6500
6000
5500
5000
4500
4000
3500
2024-03-07
2024-05-24
2024-08-05
2024-10-15
2025-10-09
2025-12-19
2026-03-02

PERSISTENT.NS - 15 Min (Candlestick + EMAs)
20 EMA
50 EMA
200 EMA
6500
6000
5500
5000
4500
01-13
01-20
01-23
01-30
02-06
02-12
02-18
02-24
02-27
03-06

Trendlyne Snapshot - PERSISTENT_main

Markets Baskets Alerts F&O MF Reports Screeners Subscribe Superstars Portfolio Watchlist Insider Trades Results Data Downloader More

Search Stock, IPO, MF

Login / Sign up

MARKETS / SECTOR : SOFTWARE & SERVICES / INDUSTRY : IT CONSULTING & SOFTWARE / PERSISTENT SYSTEMS LTD.

Persistent Systems Ltd.

NSE: PERSISTENT | BSE: 533179

Persistent Systems Live Share Price Today, Share Analysis and Chart

Mid-range Performer

IRAN WAR IMPACT The impact of the Iran-Israel war on Persistent Systems Ltd. is categorized as Neutral to Slightly Negative. While the company has minimal direct operational exposure to the conflict zone, management identifies geopolitical instability in the... Read More

4777.50 135.80 (2.93%)

↓ 27.60% Fall from 52W High

1.3M NSE+BSE Volume

NSE 06 Mar, 2026 3:31 PM (IST)

Watchlist Portfolio Alert My Notes

Overview FORECASTER STOCK REPORT Buy Sell Zone F&O Financials News Reports Technicals Shareholding Deals Corporate Actions Alerts (2) About

Persistent Systems Key Metrics

Preset Metrics: Preset Metrics

My Metrics: Default

Market Capitalization	74,720.1	PE TTM	43.2	PEG TTM	1.4	Price to Book	
High in industry		Above industry Median		High in industry		High in industry	
Institutional holding current Qtr %	52.6	Revenue Growth Qtr YoY %	23.4	Operating Revenue growth TTM %	23.5	Net Profit Qtr Growth YoY %	
High in industry		Below industry Median		Above industry Median		Below industry Median	
Net Profit TTM Growth %	31.2	Operating Profit Margin Qtr %	19.4	Operating Profit Margin TTM %	18.7	Piotroski Score	
Above industry Median		Above industry Median		Above industry Median		High in industry	
Rel Perf vs Nifty50 quarter%	-20.1	Rel Perf vs Sector quarter%	-5.2	ROE Annual %	22.2		
				Below industry Median			

All financials are in INR Cr and price data in INR

Key Metrics
DVM
Price Chart
Forecaster
Financials
Technicals
Shareholding
Deals
Documents
Corporate actions
Company Profile

Durability & Valuation Scores

Free SIGN IN to see details

Momentum Score 37.3 / 100

Technically Neutral

FORECASTER

Please SUBSCRIBE to view foreca

Mid-range Performer These stocks have strong quality. Their reasonable financials and technicals make them potentially attractive to i... View Similar Embed DVM

Trendlyne Snapshot - PERSISTENT_forecaster

Markets Baskets Alerts F&O MF Reports Screeners Subscribe Superstars Portfolio Watchlist Insider Trades Results Data Downloader More

Search Stock, IPO, MF | Login / Sign up

MARKETS / SECTOR : SOFTWARE & SERVICES / INDUSTRY : IT CONSULTING & SOFTWARE / PERSISTENT SYSTEMS LTD.

Persistent Systems Ltd.

NSE: PERSISTENT | BSE: 533179

Mid-range Performer

Download real time STOCK REPORT

4777.50 135.80 (2.93%)

↓ 27.60% Fall from 52W High

1.3M NSE+BSE Volume

NSE 06 Mar, 2026 3:31 PM (IST)

Watchlist Portfolio Alert My Notes

Overview FORECASTER STOCK REPORT Buy Sell Zone F&O Financials News Reports Technicals Shareholding Deals Corporate Actions Alerts (2) About

Persistent Systems - PERSISTENT - stock price prediction, stock forecast, target price, analyst ratings from 34 analysts

Persistent Systems has a share price target of Rs 6603, revenue growth forecast of 22.5%, and profit growth estimate of 33.6% for FY26, based on top 34 analyst calls.

Upgrade Your Plan

You need to upgrade your subscription plan to access this feature

Upgrade Now | Sign in
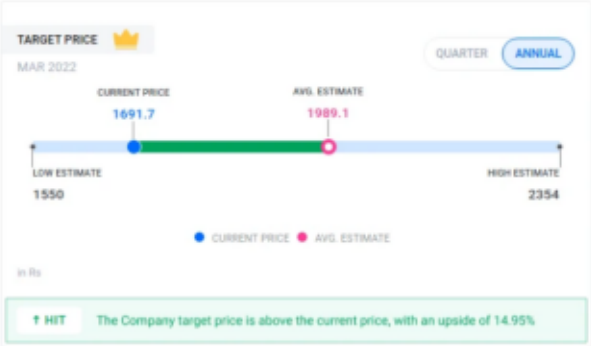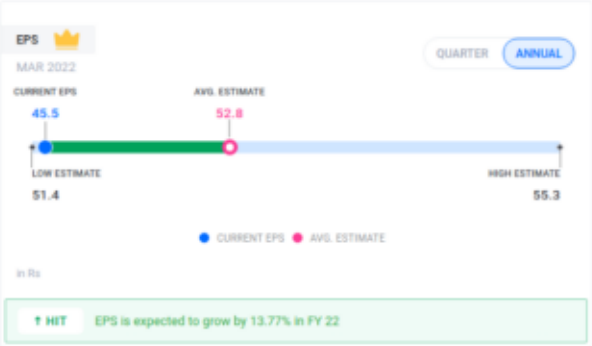
SAMPLE DATA BELOW