© 2026 Stock Research. All Rights Reserved.

Strategic Trading Analysis

Step 1: Audit the Data* **Data Present:** Daily/Weekly/Intraday price charts, Moving Averages (20, 50, 200 EMA), Relative Strength analysis, MACD, RSI, Bollinger Bands, Volume analysis, Supertrend, and multi-timeframe fundamental snapshots.* **Data Missing:** Options open interest (OI) data, detailed sector-specific macro headwinds, and real-time order book depth (though these are secondary for intermediate positional trading).* **Confidence Level:** High. The provided report is exceptionally comprehensive, offering a 360-degree view of price action, momentum, volatility, and fundamental health over multiple timeframes.

Step 2: Analyze the Setup* **Price Structure & Trend:** The long-term (Weekly) trend remains intact, but the short-to-intermediate (Daily) trend is currently corrective. Price (INR 119.31) has broken below both the 20 EMA (INR 125.13) and the 50 EMA (INR 124.17). It is currently drifting downward toward the 200 EMA (INR 116.18), which serves as a major dynamic support level.* **Momentum & Volatility:** Momentum is strictly bearish right now. The MACD is below the signal line and strengthening to the downside. The Daily Supertrend recently flashed a "Sell" signal, and the RSI is at 38.24, pointing downward but not yet in deeply oversold territory.* **Relative Strength & Volume:** PNB is classified as a "Weakening Leader," underperforming the broader NSEBANK index in the near term. Volume analysis shows recent "Distribution Days," indicating institutional selling pressure.

Step 3: Formulate the Recommendation

Based on the current technical deterioration and lack of a confirmed bottom, I recommend **NO** (Do not enter this stock right now). Catching a falling knife in a corrective phase violates risk-averse positional trading principles. You need confirmation that the pullback has exhausted itself.

However, the stock is approaching a high-probability support zone at the 200 EMA. Here is the conditional plan for a prospective trade:

- **Condition to Buy:** Wait for the price to test the 200 EMA (INR 116.18). Do not place a blind limit order. Instead, look for a confirmed bullish reversal candlestick pattern (e.g., a bullish engulfing or hammer) on the Daily chart at or slightly above the 200 EMA, ideally accompanied by an RSI tick upward from oversold levels.
- **Entry Price:** ~INR 118.00 (Execution upon confirmation of the bounce off the 200 EMA).
- **Stop Loss:** INR 112.50 (A hard close below the 200 EMA and recent structural swing lows to invalidate the long-term trend).
- **Take Profit:** INR 132.00 (Aligns with the analyst consensus target, recent swing highs, and the upper Bollinger Band, representing roughly an 11%-12% upside).

Candlestick Classification Analysis

Based on the provided "Candlestick Classification" data (Pages 20 and 21) and the algorithmic logic you

© 2026 Stock Research. All Rights Reserved.

shared, here is a professional trader's interpretation of the price action for PNB.NS, along with a predictive outlook.

1. Current State & Statistical Summary (Page 20)

- **Latest Classification: No Control (Grey)**
- **Recent Trend Score (10-day avg): -0.30**
- **Distribution Insight:** The stock overwhelmingly spends its time in the "No Control" phase (121 occurrences), indicating a tendency to consolidate or make slow, grinding moves rather than exhibiting explosive, high-conviction momentum on a daily basis. Strong control days are extremely rare (2 Buyer Strong, 5 Seller Strong).

2. Visual Chart Analysis (Page 21)

Looking at the far right of the chart (most recent price action):* **The Pullback:** After reaching a peak near the 135 level, the stock has experienced a visible correction down to the ~120 level. * **Candlestick Color Shift:** During the ascent to 135, we saw clusters of Light Green (Buyer Control) candles. However, the recent downtrend is characterized by Light Red (Seller Control) and Grey (No Control) candles.* **Volume Validation:** The volume bars in the bottom pane corresponding to the recent peak and subsequent drop showed some spikes on red days, indicating that sellers stepped in with conviction (multiplying their algorithmic score). * **Recent Stabilization:** The very last few candles on the chart are Grey (No Control).

3. Interpretation Using the Classification Logic

- **What the -0.30 Score Means:** A 10-day average score of -0.30 tells us that, on average, sellers have had a slight edge over the last two weeks. However, because the score is close to 0 rather than -1 or -2, it means the selling pressure is not overwhelming. It consists of moderate bearish days mixed with indecision days.
- **What "No Control" (Grey) Currently Means:** The recent grey candles at the bottom of this pullback indicate that the downward momentum is stalling. According to the algorithm, these days likely feature weak bodies (<0.5 ATR), long wicks on both sides (indecision), or average/low volume that weakens any directional signal. The sellers who drove the price down from 135 are no longer pushing aggressively, but buyers have not yet stepped in to take control.

4. Future Price Prediction

Based *strictly* on this candlestick classification analysis, here is the prediction for PNB.NS:

Short-Term Outlook: Sideways Consolidation with a Slight Bearish Bias The stock is currently in a state of exhaustion following a recent pullback. Because the latest classification is "No Control," the immediate future suggests **range-bound movement or sideways consolidation**. The market is searching for equilibrium near the 120 level.

What to watch for (The Trading Edge):* **Bearish Continuation:** If the current "No Control" grey candles are followed by a Light Red (Seller Control) or Dark Red (Seller Strong) candle accompanied by high volume (>1.3x avg), it signals that the pause is over and the next leg down is beginning.* **Bullish Reversal (Wait for Confirmation):** As a seasoned trader, you should not catch the falling knife during "No Control" phases. To

© 2026 Stock Research. All Rights Reserved.

predict an upward reversal, you must wait for a **Light Green (Buyer Control) or Dark Green (Buyer Strong)** candle to print. According to the algorithm, this will require a strong body (>0.8 ATR) closing near its highs, ideally amplified by high volume. Until that green signal appears, the bulls have not proven their willingness to defend this price level.

Conclusion: Expect choppy, indecisive price action in the immediate sessions. Lean neutral-to-bearish until a clear "Buyer Control" candle emerges to confirm a bottom has been established.

News & Analyst Targets

As a stock research analyst, I have reviewed the latest market data, news flows, and brokerage notes for Punjab National Bank (PNB) as of the first week of March 2026. Below is a comprehensive breakdown of the latest developments impacting the stock to help guide investment decisions.

1) Latest News for PNB This Week

- **Price Correction Amid Sell-Off:** PNB's stock has faced heavy downward pressure this week, sliding to around INR 119.31. This drop is largely attributed to a massive broader market sell-off rather than purely bank-specific fundamental deterioration.
- **Operational Update on ATMs:** PNB recently announced a 50% reduction in ATM cash withdrawal limits for specific debit card variants to manage operational risks and push digital transactions.
- **Legal Developments:** On the legacy compliance front, there is renewed momentum in the historical PNB scam case. A court has issued notices to Nirav Modi's two brothers over Fugitive Economic Offender (FEO) proceedings.
- **Technical Momentum Shift:** Short-term technical indicators for the stock have shifted from "**Bullish**" to "Mildly **Bullish**/Neutral." Analysts point out that the stock has entered a consolidation phase following heavy volume profit-booking.

2) Upgrades and Downgrades from Brokerages

- **Downgrade by MarketsMojo (March 2, 2026):** PNB's investment rating was downgraded from **'Buy' to 'Hold'**. The research note cited a blend of mixed technical momentum and flat Q3 FY26 quarterly earnings. However, the downgrade was cushioned by an acknowledgment of the bank's attractive valuation and robust long-term fundamental strength.
- **Upgrade by Fitch Ratings (February 25, 2026):** On a highly positive note, Fitch affirmed PNB's Long-Term Issuer Default Rating (IDR) at 'BBB-' (Stable Outlook) and **upgraded the bank's Viability Rating (VR) to 'bb' from 'bb-'**. This upgrade reflects PNB's structurally improved profitability, slightly better margins, and tighter cost controls observed over the current fiscal year.

3) Indirect and Macro News Impacting PNB

- **Geopolitical Tensions in West Asia:** The most significant headwind for PNB this week has been the escalating conflict in West Asia involving the US, Israel, and Iran. This has triggered a massive global "risk-off" sentiment, heavily penalizing Indian equities.
- **PSU Bank Sector Profit-Booking:** Because of the geopolitical scare, the high-flying Nifty PSU Bank index shed roughly 6.5% over the past week. Prior to this correction, the PSU Bank index had wildly outperformed the benchmark Nifty 50 for six consecutive months (rallying over 41% since September 2025). Investors are now using the geopolitical anxiety as a catalyst to book profits in top PSU banking names, including PNB.
- **Systemic Credit Growth Constraints:** A broader macro theme affecting PNB is the rising competition for

© 2026 Stock Research. All Rights Reserved.

deposits in the Indian banking system, raising the cost of funds across public sector banks and keeping net interest margins (NIMs) under a tight ceiling.

4) Latest Analyst & Brokerage Targets for PNB

Below is a consolidated summary of the latest price targets and ratings from the analyst community. The consensus indicates a cautious optimism, with the stock viewed largely as a "Hold" or "Moderate Buy" at current levels.

Brokerage / Platform	Recommendation	Target Price (INR)	Latest Update / Horizon
Motilal Oswal	Buy	INR 145.00	Jan 2026
JM Financial	Add	INR 125.00	Oct 2025
UBS	Neutral	INR 120.00	Oct 2025
Morgan Stanley	Underweight	INR 100.00	Jan 2026
Trendlyne Consensus	Moderate Buy	INR 141.50	Mar 2026

Analyst Note: With the stock currently trading near INR 119, it is hovering close to the base-case targets of more conservative brokerages (like UBS), but offers a ~20% upside if it can achieve the consensus target of INR 141.50 once global macro stability returns.

Stock Detailed Analysis Report

PNB.NS

Current Price: ₹119.31

Generated: 2026-03-07 11:25

PNB.NS - 3 Year Daily Price Chart

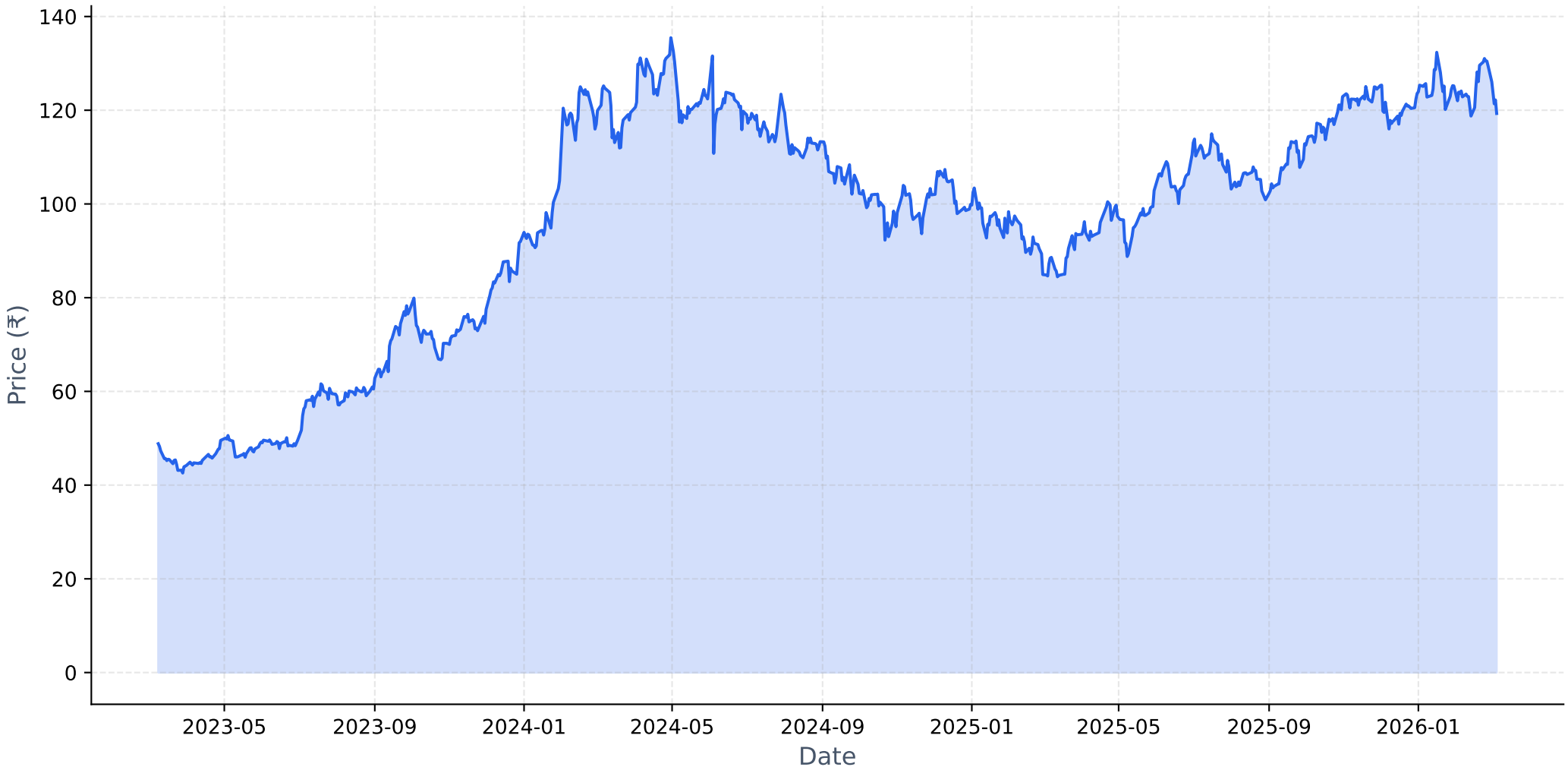

Long-term Fundamental Analysis (4 Years)

Metric	Is Growing?	Accelerating?	1Y Growth	3Y CAGR
Revenue	Yes	No	8.14%	13.24%
Net Income	Yes	Yes	102.92%	68.53%
ROE	Yes	Yes	68.24%	51.95%
EPS	Yes	Yes	98.55%	66.93%

Short-term Fundamental Analysis (6 Quarters)

Metric	Is Growing?	Recent QoQ	Avg QoQ
Revenue	Yes	-2.67%	0.80%
Net Income	Yes	162.09%	27.58%
ROE	Yes	143.08%	21.19%
EPS	Yes	162.50%	59.56%

PNB.NS - Relative Strength Analysis

═══ OVERVIEW ═══:	
Benchmark Index:	^NSEBANK
Sector:	Bank
Classification:	**Weakening Leader**
RS Score:	52.2/100
:	
═══ RS RATIOS ═══:	
1M RS:	**1.006 [Leader]**
3M RS:	**1.025 [Leader]**
6M RS:	**1.062 [Leader]**
1Y RS:	**1.123 [Leader]**
:	
═══ TURNAROUND ANALYSIS ═══:	
Turnaround Status:	**Not Detected**
:	
SIGNAL CRITERIA::	
✗ Emerging RS:	**Not accelerating**
✗ Medium-term Lagging:	**Not lagging**
✗ Performance Improving:	**Not improving**

Relative Strength Analysis: PNB.NS vs ^NSEBANK
Classification: Weakening Leader

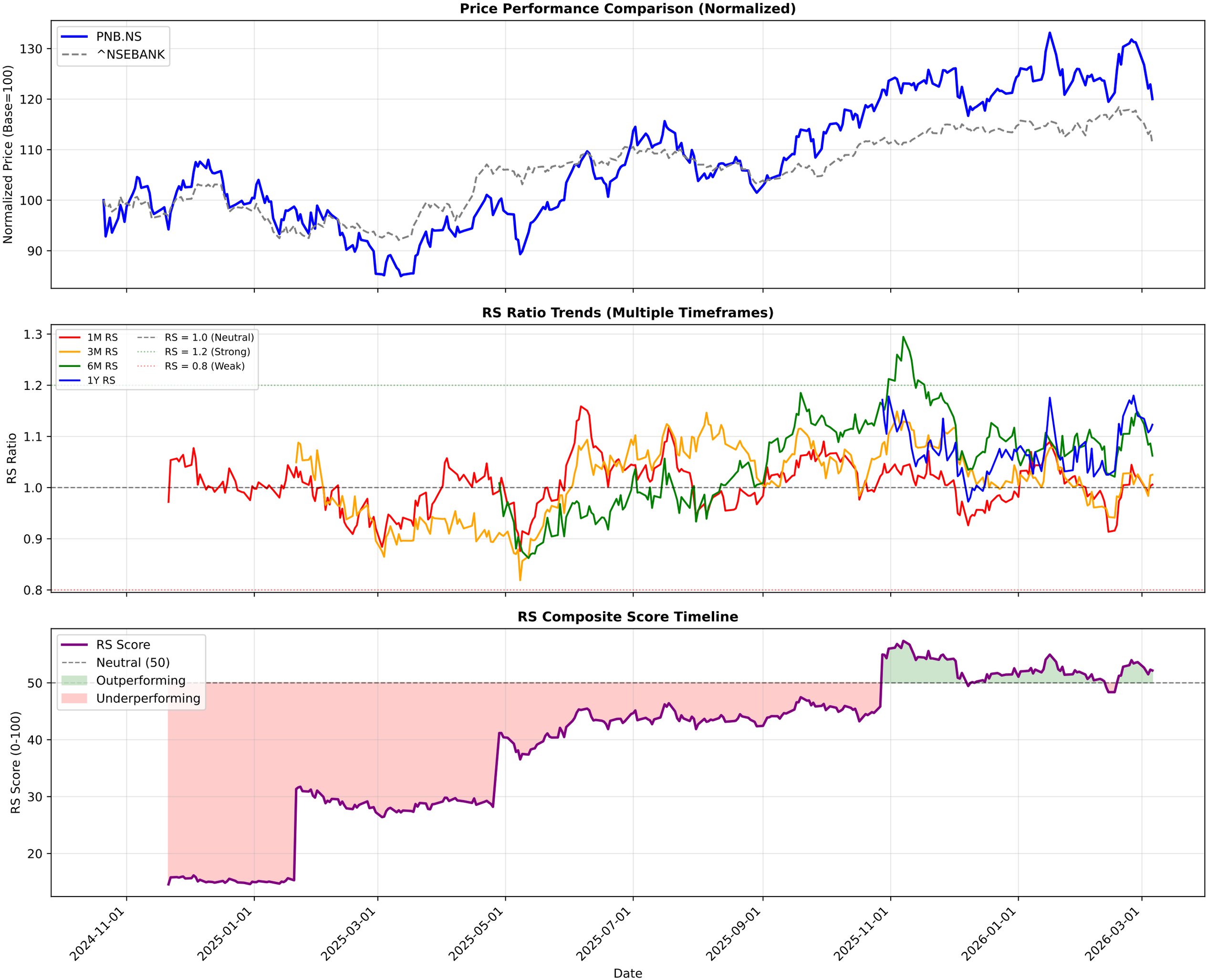

PNB.NS - EMA Crossover Summary

EMA 20:	125.13
EMA 50:	124.17
EMA 200:	116.18
Trend Status:	**Strong Uptrend**
Golden Cross Date:	2025-06-10 00:00:00+05:30
Golden Cross Price:	108.62

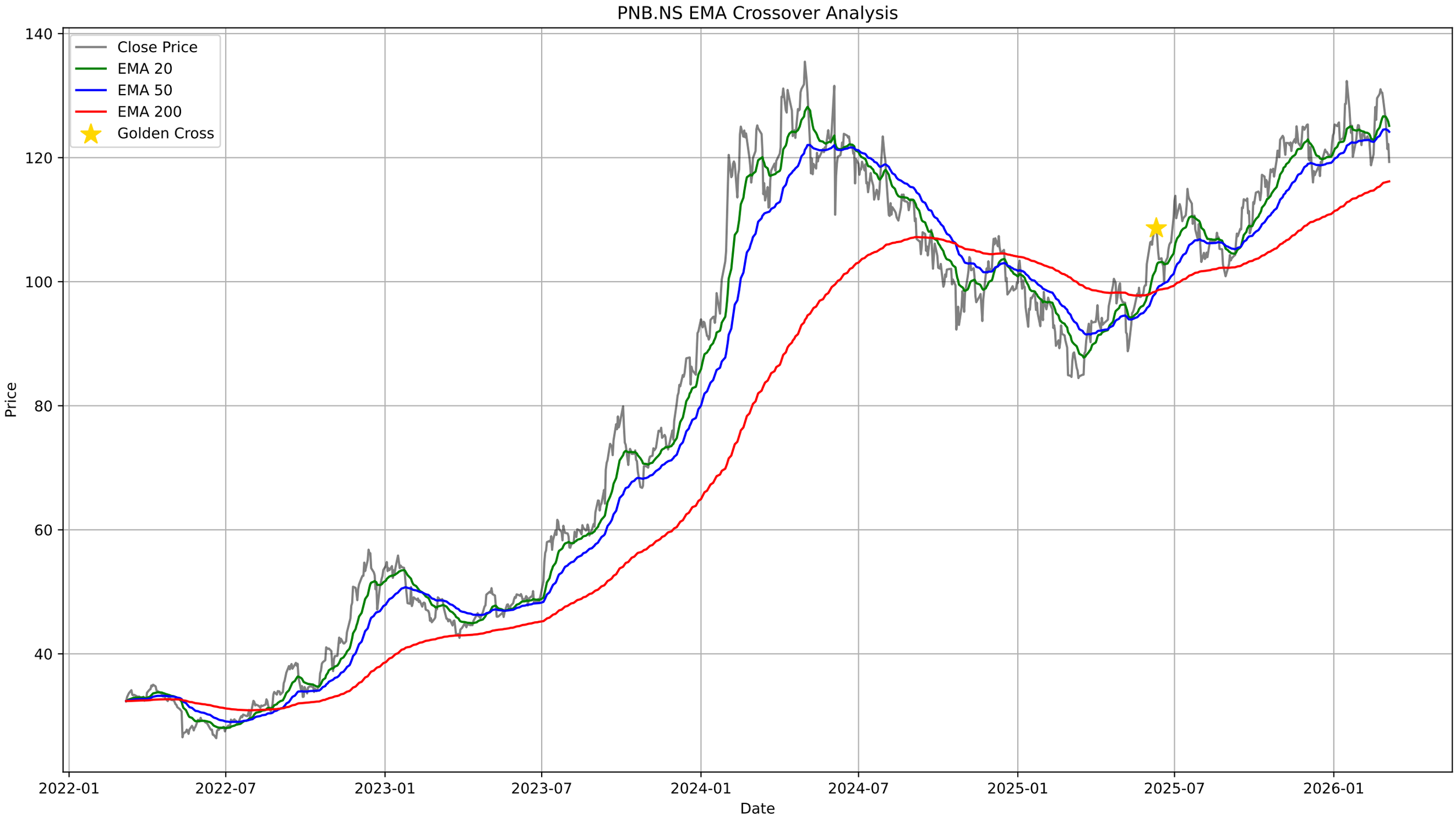
PNB.NS EMA Crossover Analysis
Close Price
EMA 20
EMA 50
EMA 200
Golden Cross
Price
Date
140
120
100
80
60
40
2022-01
2022-07
2023-01
2023-07
2024-01
2024-07
2025-01
2025-07
2026-01

PNB.NS - Bollinger Bands Summary

Current Price:	119.31
Upper Band:	133.32
Middle Band (SMA 20):	125.09
Lower Band:	116.86
%B:	0.1488
Band Width:	0.1316
Status:	Lower Half
Signal:	None
Recent Signal 1:	**Buy Signal at 2026-02-02 00:00:00+05:30**
Recent Signal 2:	**Buy Signal at 2026-02-16 00:00:00+05:30**

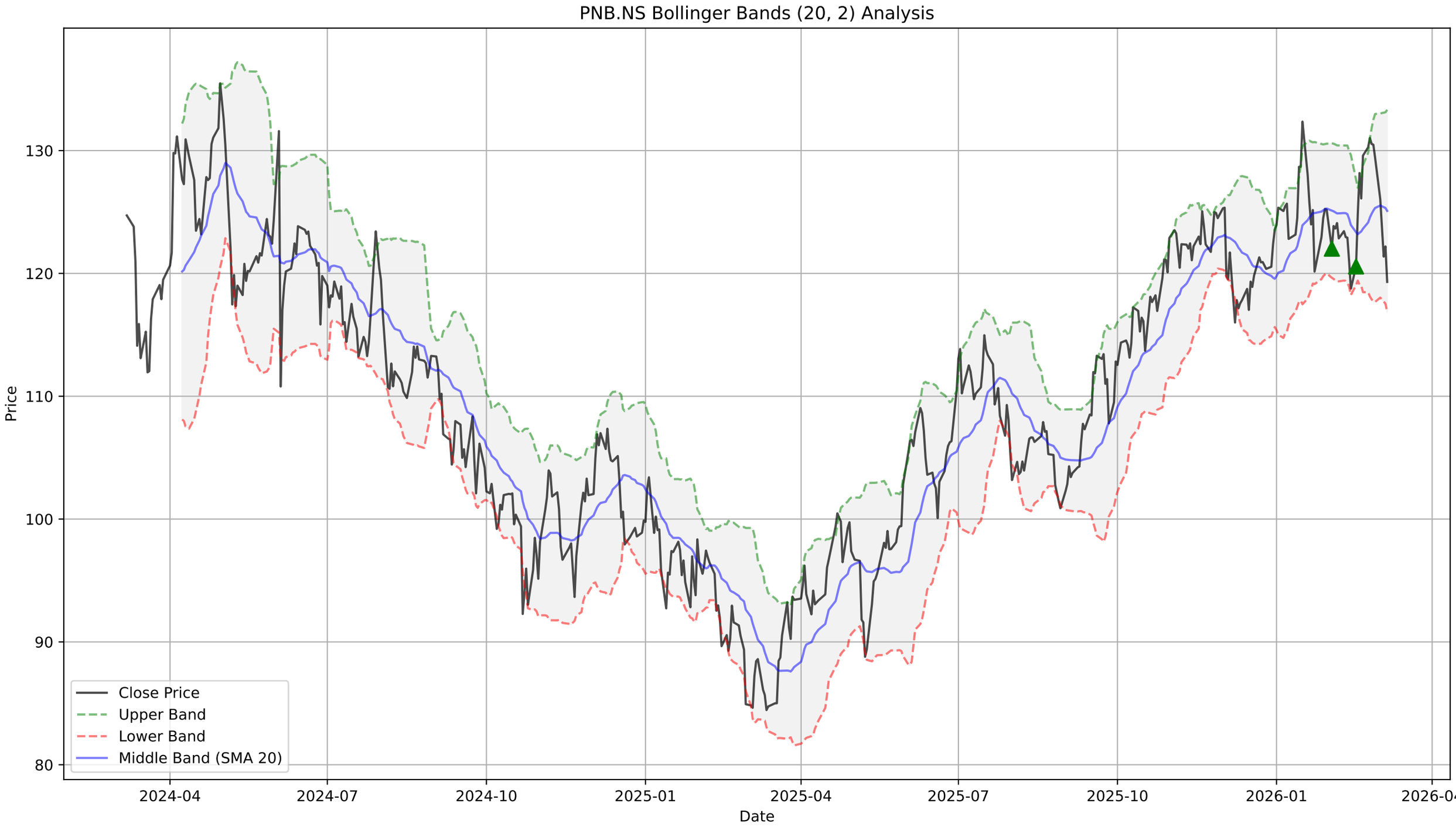
PNB.NS Bollinger Bands (20, 2) Analysis
Price
Date
130
120
110
100
90
80
2024-04
2024-07
2024-10
2025-01
2025-04
2025-07
2025-10
2026-01
2026-04
Close Price
Upper Band
Lower Band
Middle Band (SMA 20)

PNB.NS - Supertrend Summary

Status:	**DOWNTREND (Sell)**
Supertrend Value:	131.68
Signal Identified On:	2026-03-04

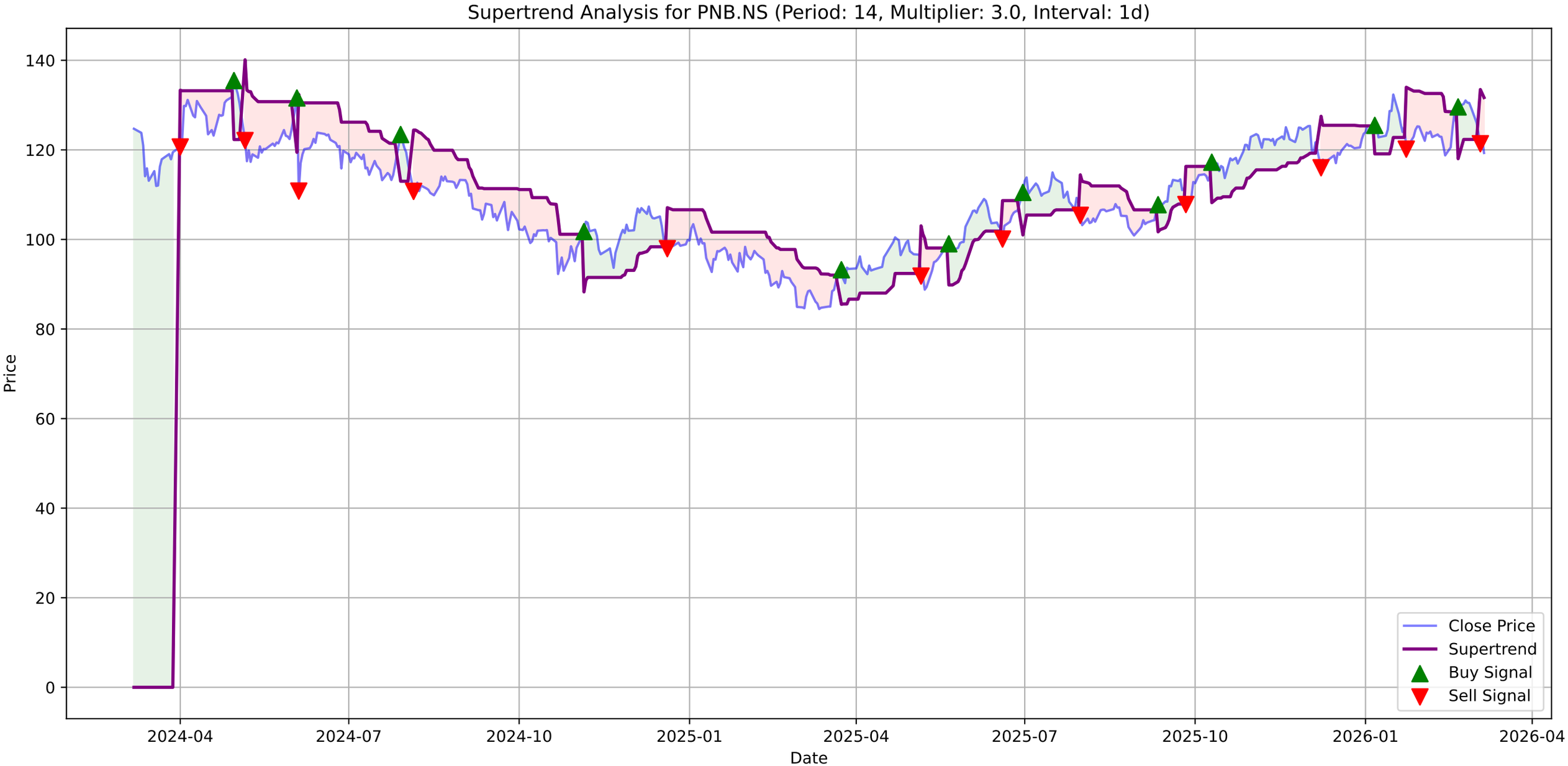
Supertrend Analysis for PNB.NS (Period: 14, Multiplier: 3.0, Interval: 1d)
Price
Date
140
120
100
80
60
40
20
0
2024-04
2024-07
2024-10
2025-01
2025-04
2025-07
2025-10
2026-01
2026-04
Close Price
Supertrend
Buy Signal
Sell Signal

PNB.NS - MACD Summary

MACD Line:	-0.10
Signal Line:	0.76
Histogram:	-0.86
Trend:	**Bearish**
Momentum:	**Strengthening**
Signal:	None

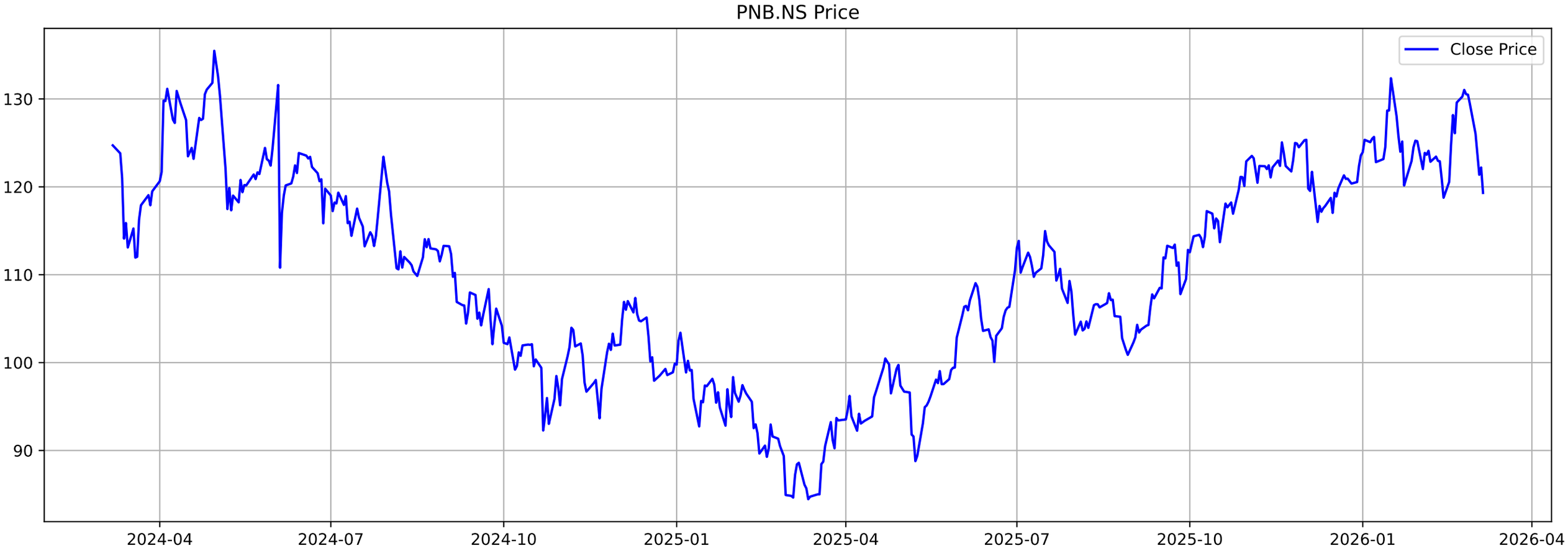
PNB.NS Price
Close Price
130
120
110
100
90
2024-04
2024-07
2024-10
2025-01
2025-04
2025-07
2025-10
2026-01
2026-04

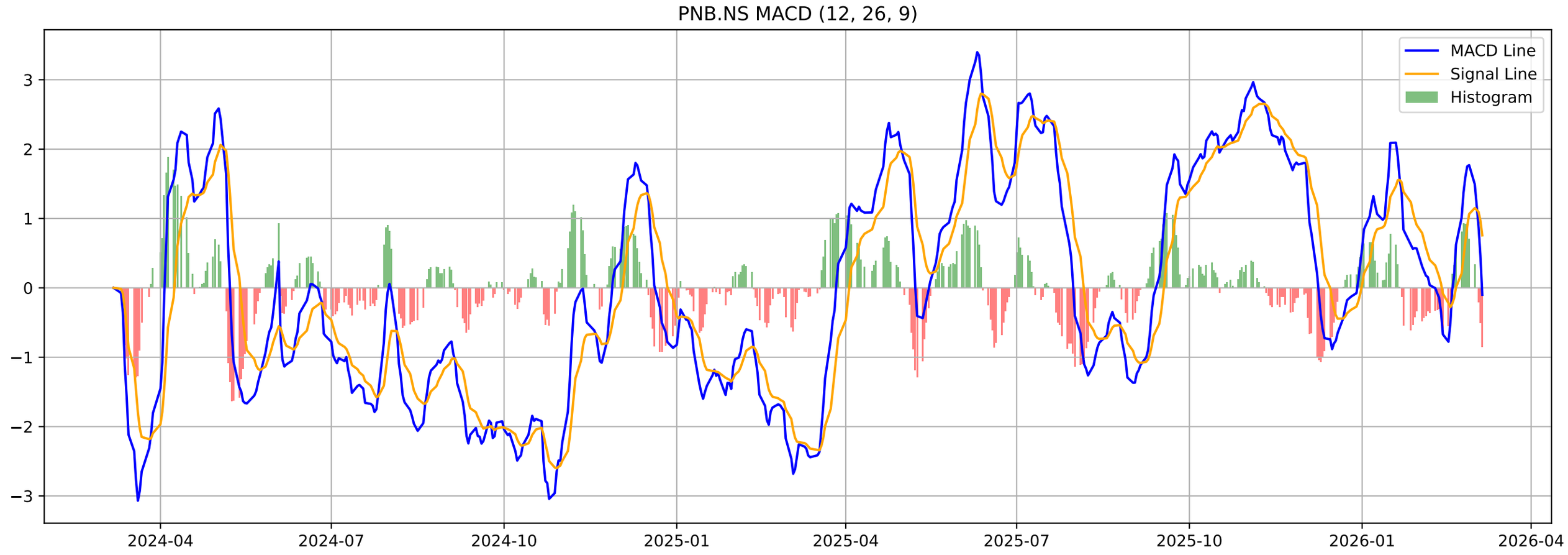
PNB.NS MACD (12, 26, 9)
MACD Line
Signal Line
Histogram
3
2
1
0
−1
−2
−3
2024-04
2024-07
2024-10
2025-01
2025-04
2025-07
2025-10
2026-01
2026-04

PNB.NS - Volatility Squeeze Summary

BB Width:	0.1316
ATR:	3.7221
Total Signals:	7
Signal 1:	BB Squeeze at 2026-01-01 00:00:00+05:30 (Price: 123.94)
Signal 2:	BB Squeeze at 2026-02-16 00:00:00+05:30 (Price: 120.57)
Signal 3:	BB Squeeze at 2026-02-17 00:00:00+05:30 (Price: 124.82)
Signal 4:	**BB Squeeze (Bullish Breakout) at 2026-02-18 00:00:00+05**
Signal 5:	BB Squeeze at 2026-02-19 00:00:00+05:30 (Price: 126.10)

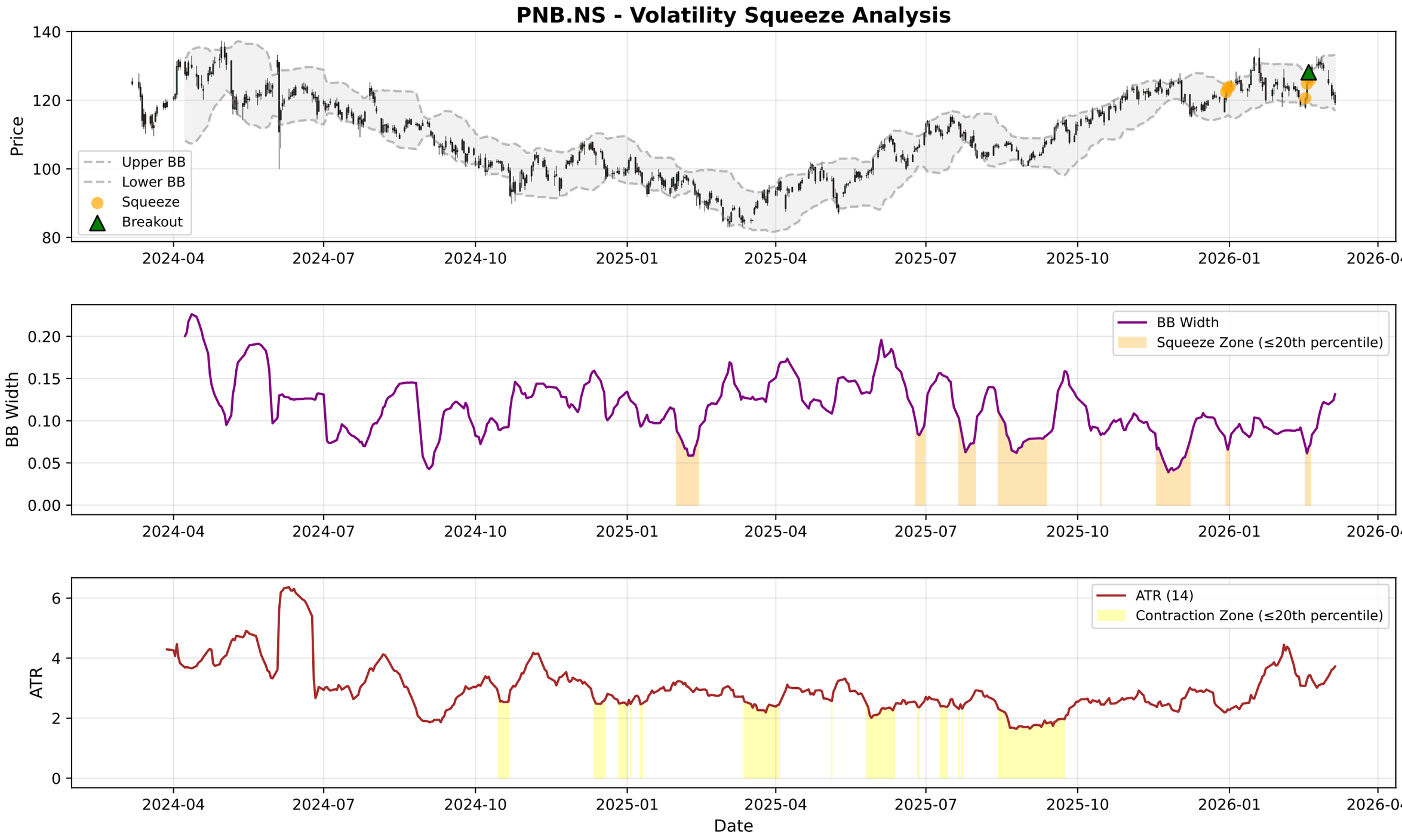
PNB.NS - Volatility Squeeze Analysis
Price
Upper BB
Lower BB
Squeeze
Breakout
BB Width
BB Width
Squeeze Zone (≤20th percentile)
ATR
ATR (14)
Contraction Zone (≤20th percentile)
Date
2024-04
2024-07
2024-10
2025-01
2025-04
2025-07
2025-10
2026-01
2026-04

PNB.NS - RSI-Volume Summary

Current RSI:	38.24
Current Volume:	14358834
Volume MA 20:	20140159
Bullish Divergences:	1
Bearish Divergences:	0
Bullish Div 1:	Date: 2024-08-16 00:00:00+05:30, Price: 109.86

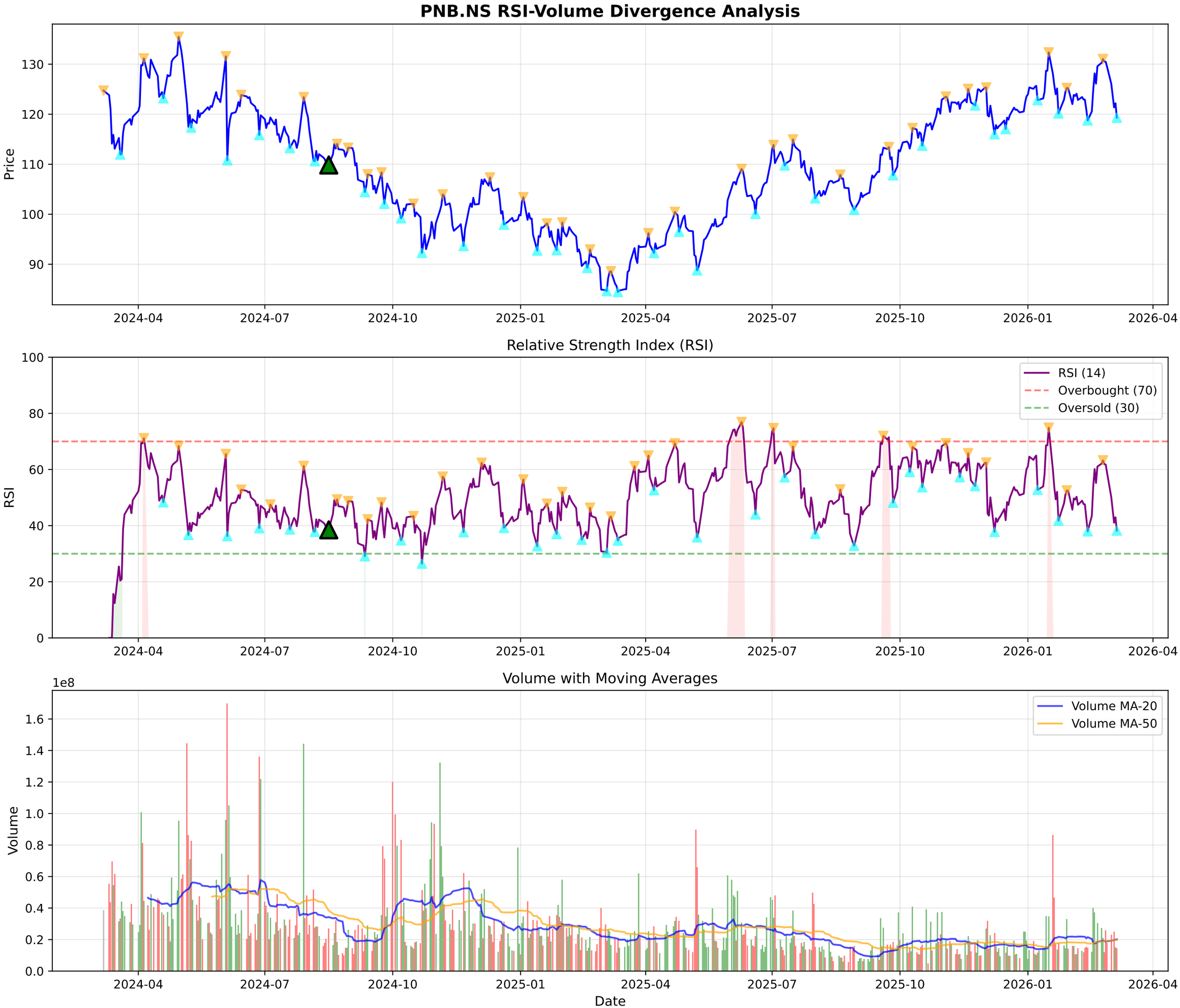
PNB.NS RSI-Volume Divergence Analysis
Price
130
120
110
100
90
2024-04
2024-07
2024-10
2025-01
2025-04
2025-07
2025-10
2026-01
2026-04
Relative Strength Index (RSI)
RSI
100
80
60
40
20
0
RSI (14)
Overbought (70)
Oversold (30)
Volume with Moving Averages
1e8
Volume
1.6
1.4
1.2
1.0
0.8
0.6
0.4
0.2
0.0
Volume MA-20
Volume MA-50
Date

PNB.NS - Volume Analysis

═══ VOLUME ANALYSIS ═══:	
Status:	**17 Signals Detected**
:	
2025-11-03 [+]:	**Buying Exhaustion (Bearish Div)**
2026-01-05 [-]:	Distribution Day
2026-02-13 [+]:	**Selling Exhaustion (Bullish Div)**
2026-02-24 [+]:	**Buying Exhaustion (Bearish Div)**
2026-02-26 [-]:	Distribution Day

PNB.NS - Volume Analysis
Close Price
Peaks
Troughs
Distribution
Climax Churn
Buying Exhaustion
Selling Exhaustion
Price
130
120
110
100
90
2025-03
2025-05
2025-07
2025-09
2025-11
2026-01
2026-03
1e7
Vol MA (20)
Volume
Volume
8
6
4
2
0
Date

PNB.NS - Candlestick Classification Summary

═══ CANDLESTICK CLASSIFICATION ═══:	
Latest Classification:	**No Control**
Recent Trend Score (10-day avg):	-0.30
:	
Distribution:	
No Control:	121
Buyer Control:	52
Seller Control:	48
Seller Strong Control:	5
Buyer Strong Control:	2

PNB.NS - Candlestick Classification
Seller Strong Control
Seller Control
No Control
Buyer Control
Buyer Strong Control
Price
135
130
125
120
115
110
105
100
1e7
Volume
8
6
4
2
0
2025-06-18
2025-07-14
2025-08-07
2025-09-04
2025-09-30
2025-10-28
2025-11-24
2025-12-18
2026-01-14
2026-02-10
Date

Multi-Timeframe Supertrend Analysis

Timeframe	Status	Value	Last Price	Signal Date
1 Week	**UPTREND (Buy)**	113.11	119.31	2025-05-26
1 Day	**DOWNTREND (Sell)**	131.68	119.31	2026-03-04
15 Min	**DOWNTREND (Sell)**	120.53	118.8	2026-03-02

Multi-Timeframe MACD Analysis

Timeframe	Trend	Momentum	Signal
1 Week	**Bearish**	Strengthening	No Signal
1 Day	**Bearish**	Strengthening	No Signal
15 Min	**Bearish**	Strengthening	No Signal

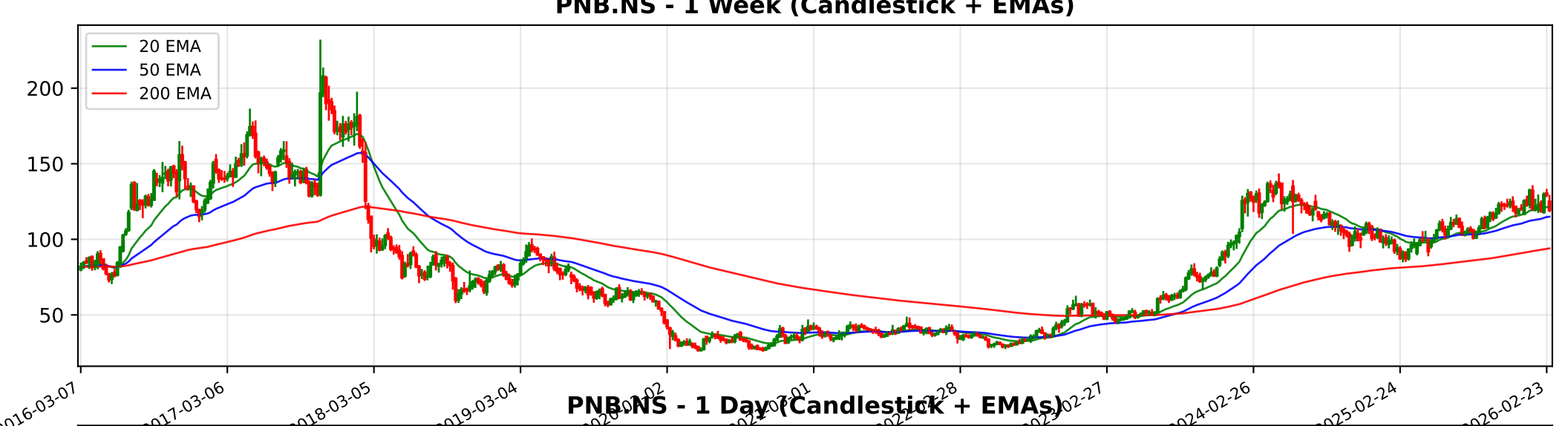
PNB.NS - 1 Week (Candlestick + EMAs)
20 EMA
50 EMA
200 EMA
200
150
100
50
2016-03-07
2017-03-06
2018-03-05
2019-03-04
2024-02-26
2025-02-24
2026-02-23

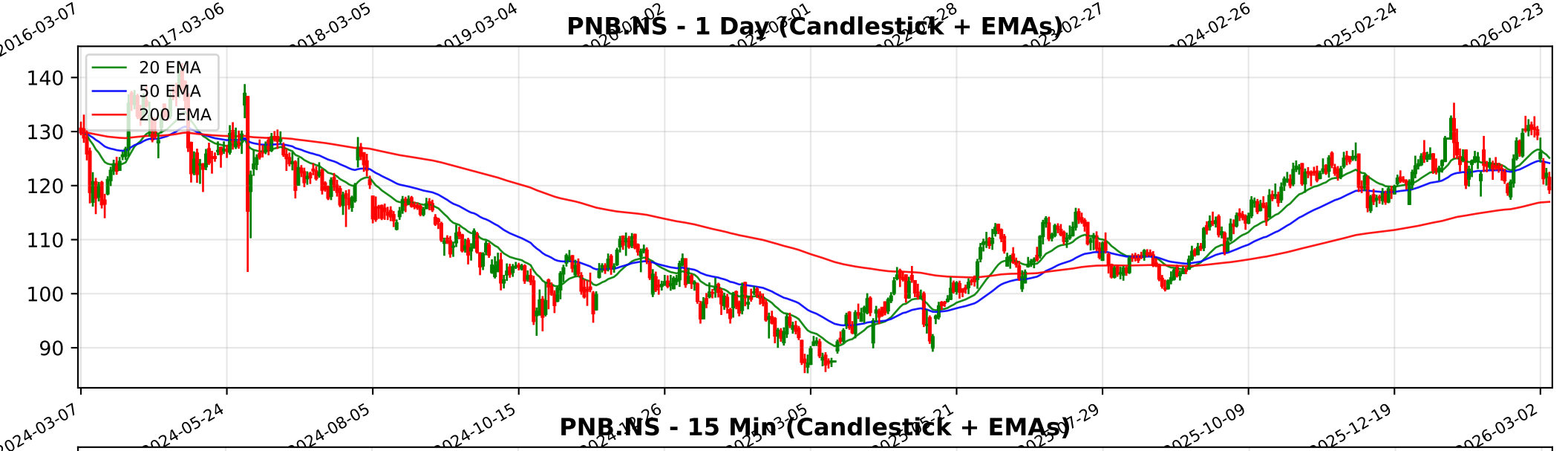
PNB.NS - 1 Day (Candlestick + EMAs)
20 EMA
50 EMA
200 EMA
140
130
120
110
100
90
2024-03-07
2024-05-24
2024-08-05
2024-10-15
2025-10-09
2025-12-19
2026-03-02

PNB.NS - 15 Min (Candlestick + EMAs)
20 EMA
50 EMA
200 EMA
135.0
132.5
130.0
127.5
125.0
122.5
120.0
117.5

Trendlyne Snapshot - PNB_main

Markets Baskets Alerts F&O MF Reports Screeners Subscribe Superstars Portfolio Watchlist Insider Trades Results Data Downloader More

Search Stock, IPO, MF

MARKETS / SECTOR : BANKING AND FINANCE / INDUSTRY : BANKS / PUNJAB NATIONAL BANK

Punjab National Bank

NSE: PNB | BSE: 532461

Punjab National Bank Live Share Price Today, Share Analysis and Chart

Strong Performer, Under Radar

In 9 Starfolio Baskets

IRAN WAR IMPACT The impact of the Iran-Israel war on Punjab National Bank (PNB) is assessed as Neutral to Slightly Negative. The bank has no direct operational presence or exposure to the warring nations, though its regional presence in the Gulf and gene... Read More

119.31 -2.89 (-2.36%)

↑ 39.22% Gain from 52W Low

14.8M NSE+BSE Volume

NSE 06 Mar, 2026 3:31 PM (IST)

Watchlist Portfolio Alert My Notes

Overview FORECASTER STOCK REPORT Buy Sell Zone F&O Financials News Reports Technicals Shareholding Deals Corporate Actions Alerts About

Durability score	Valuation Score	Momentum Score	Analyst Price Target
60.0 / 100	58.0 / 100	47.7 / 100	132
High Financial Strength	Affordable Valuation	Technically Neutral	1Yr Price target upside is 10%

Strong Performer, Under Radar These stocks have good quality scores and strong financials. They are affordably priced stocks with potent... View Similar Embed DVM

FORECASTER

DVM
Key Metrics
Price Chart
Forecaster
Financials
Technicals
Shareholding
Deals
Documents
Corporate actions
Company Profile

17 8 4 1

SWOT Analysis

Check Before You Buy

VIEW FULL CHECKLIST

High rank 14 Positive • 12 Negative

53.8% Pass in checklist

0 45 55 100

PE Valuation Check

Right Now Undervalued 102.3%

1 Year Forward Undervalued 84.9%

INSIGHT High 5Yr PE Avg of 15.6 may distort upside values.

Punjab National Bank Key Metrics

Preset Metrics

ROE Ann. %	Broker Average Target	Market Capitalization	Price to Book
14.8	141.5	137,122.3	
Below industry Median	18.60% upside	Below industry Median	Low in industry

Trendlyne Snapshot - PNB_forecaster

Markets Baskets Alerts F&O MF Reports Screeners Subscribe Superstars Portfolio Watchlist Insider Trades Results Data Downloader More

Search Stock, IPO, MF

MARKETS / SECTOR : BANKING AND FINANCE / INDUSTRY : BANKS / PUNJAB NATIONAL BANK

Punjab National Bank

NSE: PNB | BSE: 532461

Strong Performer, Under Radar

In 9 Starfolio Baskets

Download real time STOCK REPORT

119.31 -2.89 (-2.36%)

↑ 39.22% Gain from 52W Low

14.8M NSE+BSE Volume

NSE 06 Mar, 2026 3:31 PM (IST)

Watchlist Portfolio Alert My Notes

Overview FORECASTER STOCK REPORT Buy Sell Zone F&O Financials News Reports Technicals Shareholding Deals Corporate Actions Alerts About

Punjab National Bank - PNB - stock price prediction, stock forecast, target price, analyst ratings from 17 analysts

Punjab National Bank has a share price target of Rs 132, revenue growth forecast of 5.3%, and profit growth estimate of -2.4% for FY26, based on top 17 analyst calls.

Punjab National Bank FORECASTER - Analyst Estimates

FORECASTER DASHBOARD →

SHARE PRICE TARGET FORECAST

12 MONTH ESTIMATE

↑ HIT Punjab National Bank's share price target is above the current price, with an upside of 10.4%

EPS FORECAST

QUARTER ANNUAL

↑ HIT Punjab National Bank's EPS was higher than average estimate 2 times in past 3 years

CONSENSUS RECOMMENDATION

17 ANALYST Recommendations

HOLD

The consensus recommendation from 17 analysts for Punjab National Bank is HOLD