© 2026 Stock Research. All Rights Reserved.

Strategic Trading Analysis

Step 1: Audit the Data

- **Data Present:**
  - Multi-timeframe price charts (Weekly, Daily, 15-Min).
  - Trend indicators (EMA 20/50/200, Supertrend, Bollinger Bands).
  - Momentum and volume indicators (MACD, RSI, ATR, Volume MAs, divergence analysis).
  - Fundamental snapshot (Revenue, Net Income, ROE, EPS metrics).
  - Sentiment and Valuation metrics (Analyst targets, relative strength against benchmark, candlestick classification).
- **Data Missing:**
  - Options chain or Open Interest (OI) data to gauge institutional positioning.
  - Detailed sector peer comparison charts (though baseline RS is provided).
- **Confidence Level: High**. The report provides a comprehensive, multi-dimensional view of both the technical and fundamental landscape, which is more than sufficient to evaluate an intermediate-term positional trade.

Step 2: Analyze the Setup

- **Price Structure:** RELIANCE.NS has undergone a sharp correction from its recent highs near INR 1600 down to a swing low of approximately INR 1345. It is currently attempting a relief bounce, trading at INR 1404.80.
- **Trend Direction:** The intermediate-term trend remains firmly bearish. The stock is trading below its 20-day, 50-day, and 200-day EMAs, signaling a short-term downtrend. Both the 1-Week and 1-Day Supertrend statuses are currently marked as "DOWNTREND (Sell)."
- **Momentum:** There are early signs of momentum exhaustion to the downside. The MACD histogram indicates weakening bearish momentum, and a bullish divergence was recently detected on the daily timeframe. RSI is recovering from lower levels (currently at 47.19), and a recent Bollinger Band Buy Signal indicates a potential mean-reversion move.
- **Confluence:** While fundamental valuation (undervalued PE) and analyst estimates (Target: INR 1718) present a strong bullish case, the technicals show absolute "Seller Control" (Page 20). Taking a position right now would be anticipating a bottom rather than participating in a confirmed trend, which violates risk-averse trading principles.

Step 3: Formulate the Recommendation

Recommendation: NO, I do not advise entering this stock at the current price.

Reasoning: Although there are early signs of bottoming (bullish MACD divergence and Bollinger Band reversion), the stock remains entrenched in a defined downtrend with overhead supply. The price is still below critical resistance levels (EMA 20, EMA 50, and Daily Supertrend). A risk-averse positional trader must wait for structural confirmation of a trend reversal before committing capital, rather than trying to catch a falling knife.

Here is the conditional plan for when the setup matures:

© 2026 Stock Research. All Rights Reserved.

- **Condition to Buy:** A confirmed daily close above both the Daily Supertrend (INR 1421.29) and the 50-day EMA (INR 1438.57), ideally accompanied by higher-than-average volume.

© 2026 Stock Research. All Rights Reserved.

- **Entry Price:** INR 1445.00 (Hypothetical trigger post-confirmation to ensure clear breakout).

© 2026 Stock Research. All Rights Reserved.

- **Stop Loss:** INR 1340.00 (Hard risk level placed just below the recent structural swing low to invalidate the reversal).

© 2026 Stock Research. All Rights Reserved.

- **Take Profit:** INR 1590.00 (Hypothetical target testing the previous major distribution zones, offering a ~10% upside over a 1-3 month horizon).

© 2026 Stock Research. All Rights Reserved.

Candlestick Classification Analysis

As a seasoned Candlestick and Price Action Trader, I have analyzed the **Candlestick Classification Summary (Page 20)** and the visual **Candlestick Classification Chart (Page 21)** for RELIANCE.NS.

By applying the exact 5-step algorithmic logic provided (combining ATR-normalized body size, close position, wick rejections, and volume multipliers), here is my professional interpretation of the market psychology and the predicted future price movement.

1. Macro Context & Statistical Baseline

Looking at the summary on Page 20, this stock is historically dominated by "No Control" (105 days) and "Seller Control" (68 days) compared to "Buyer Control" (50 days). Furthermore, extreme momentum days are incredibly rare: there are only 3 "Seller Strong Control" and 2 "Buyer Strong Control" days in the entire dataset.

Current State: The 10-day average trend score is exactly **0.00**, indicating a fierce tug-of-war and complete market indecision over the last two weeks. However, the *latest* classification is **Seller Control**.

2. Breakdown of Recent Price Action (Far Right of Chart - Q1 2026)

Looking at the far right of the chart on Page 21, we see a dramatic story unfolding based on the algorithm's logic:

- **The Bearish Waterfall:** Leading into late February, the price suffered a severe drop from the 1600s down to the mid-1300s. This was characterized by a sequence of Light Red (Seller Control) and Grey (No Control) candles. Sellers steadily walked the price down without much resistance.
- **The "Line in the Sand" (The Anomaly):** Right around the ~1340-1350 price level, we see an incredibly rare event-a **Dark Green (Buyer Strong Control)** candle.
  - *Algorithmic interpretation:* For this to trigger a +2 score, Step 1 dictates the body was massive (>1.5 ATR). Step 2 dictates it closed near the absolute highs. But most importantly, **Step 4 (Volume Multiplier) was triggered massively.** If you look at the volume subplot directly below this candle, it is the *single highest volume spike on the entire chart*. This is textbook institutional accumulation/capitulation. Smart money stepped in aggressively to halt the slide.
- **The Failed Follow-Through (Current Action):** After that massive display of buyer strength, what happened? The buyers completely failed to maintain momentum. The subsequent candles are Grey (No Control) and the very last candle is Light Red (**Seller Control**).
  - *Algorithmic interpretation:* The recent Light Red candle means that despite the previous massive buying, supply has re-entered the market. The body is moderately bearish (Step 1), it closed near its lows showing weak buyer conviction (Step 2), and volume remains relatively elevated, acting as a multiplier to validate the sellers' return (Step 4).

3. Future Price Prediction & Trading Outlook

Based on this price action, **the short-term outlook is BEARISH, but the medium-term outlook hinges entirely on a critical support test.**

© 2026 Stock Research. All Rights Reserved.

Here is the psychological translation of the chart: Institutional buyers planted a massive flag at the ~1340 level (the Dark Green candle). However, retail and trailing institutional sellers are still offloading inventory, pushing the price right back down into that zone (evidenced by the recent Seller Control candles and the 0.00 10-day average).

The Prediction:1. **Immediate Term (Next 1-3 Days):** The price will drift lower to retest the low of that massive "Buyer Strong Control" (Dark Green) candle. The sellers currently have the intraday momentum (Latest Classification: Seller Control).2. **The Critical Reaction (The Trade):** * **Bullish Scenario (Double Bottom):** If the price touches the ~1340-1350 zone and prints a "Buyer Control" (+1) or another high-volume wick rejection (which would show up as a grey or green candle based on Step 3 of your logic), it confirms a double bottom. This would be a high-probability **BUY** signal, targeting a mean reversion back to the 1450 level. * **Bearish Scenario (Support Break):** If a "Seller Control" (-1) or "Seller Strong Control" (-2) candle prints *below* the wick of that massive Dark Green candle, it means the institutional buyers who stepped in earlier have abandoned their positions or been overrun. This would be a catastrophic technical breakdown and a strong **SELL/SHORT** signal, as there is trapped volume above.

Conclusion: Do not buy right now. The sellers are currently back in control of the micro-trend. Wait for the price to hit the "Dark Green" candle's origin level (approx. 1340). Let the classification algorithm tell you if buyers are stepping back in (printing Green) or if the floor is falling out (printing Red) at that specific pivot point.

News & Analyst Targets

Here is the latest stock research report for **Reliance Industries Limited (RIL)** as of the first week of March 2026.

1) Latest News for RELIANCE This Week

- **US Grants 30-Day Exemption on Russian Crude:** Reliance shares surged over 2% to 3% this week, hitting an intraday high of INR 1,424. This rally was triggered by the US Treasury issuing a 30-day "General License" waiver allowing Indian refiners to process Russian crude already in transit. This ensures Reliance can secure discounted feedstock for its massive Jamnagar refinery without facing immediate sanction violations.
- **Massive Surge in Refining Margins:** Ongoing geopolitical conflicts in the Middle East (particularly involving Iran and the Strait of Hormuz) have pushed global diesel "crack spreads" (refining margins) from roughly $20 per barrel up to $35-$42 per barrel. Because diesel accounts for about 40% of Reliance's refinery output, this is expected to inject massive near-term profitability into their O2C (Oil-to-Chemicals) segment. Analysts estimate every $1/barrel increase in Gross Refining Margin (GRM) adds around INR 4,500 crore to RIL's annual EBITDA.
- **Stock Rebounding from "Bear-Case" Valuations:** Following a nearly 8% drop over the last month-largely fueled by broad Foreign Institutional Investor (FII) selling which brought FII holdings down to a multi-year low of 21.1%-the stock has seen heavy buying interest. Institutional investors are stepping in as the stock recently flirted with its absolute bear-case valuation of INR 1,275.

© 2026 Stock Research. All Rights Reserved.

2) Upgrades and Downgrades from Brokerages

- **Reiterations / Upgrades:**
- **JM Financial** reiterated its **BUY** rating. They strongly defended the stock, noting that the recent market punishment was entirely macro-driven and "overdone." They noted that Reliance is structurally insulated from crude spikes and is actually a net beneficiary due to the expanding diesel margins.
- **Investec** reaffirmed its **BUY** rating on February 27, 2026, highlighting RIL as the preferred stock to play the current refining upcycle, citing its superior operational efficiency and ability to process complex crudes.
- **Downgrades:**
- **MarketsMojo** recently downgraded Reliance from Hold to **SELL** in late February. They cited weakening technical indicators, softer near-term financial momentum (noting a 10.3% decline in recent quarterly PAT), and cautious short-term retail growth prospects.

3) Other News Directly or Indirectly Impacting RELIANCE

- **Jio Platforms IPO Hits Regulatory Roadblock:** The mother of all IPOs-Jio Platforms' highly anticipated $4-$4.5 billion listing slated for H1 2026-is facing bureaucratic delays. Reliance intends to float only 2.5% of the company (valued at roughly $170 billion). However, the formal government gazette notification allowing mega-cap companies (valued over $55 billion) to list with less than the mandatory 5% public float is delayed.
- **Jio "Scarcity Premium" May Offset Holding Discount:** Analysts from CLSA and JP Morgan have noted that if Jio lists with a float of only 2.5%, the extreme lack of supply will likely drive the stock to trade at a massive premium. This is highly bullish for RIL shareholders, as it could entirely offset the traditional "holding company discount" applied to conglomerates.
- **Quick Commerce Threat vs. Retail Innovation:** RIL's retail segment is facing near-term margin pressures from rising quick-commerce competition. To counter this, Reliance Retail is heavily leaning into content innovation, cross-business synergies (via Jio Studios), and localized AI applications to bolster its consumer-facing ecosystem.
- **New Energy Capex Commissioning:** JP Morgan highlighted that Reliance's massive capex investments in new energy-spanning polysilicon module production and battery manufacturing-are coming online in calendar year 2026, pivoting the company from spending to generating power EBITDA.

4) Latest Targets from Analyst Community and Brokerages

Below is a summary of the latest 2026 recommendations and price targets from major brokerages covering Reliance Industries:

Brokerage Firm	Rating	Target Price (INR)	Key Rationale / Catalyst
JM Financial	BUY	1,730	Heavy beneficiary of rising diesel cracks; recent FII-driven stock correction overdone.
JP Morgan	Overweight	1,675	Strong catalyst pipeline with Jio IPO & new energy projects commissioning in 2026.
Investec	BUY	N/A	Preferred play on global refining upcycle; superior complex crude processing.

© 2026 Stock Research. All Rights Reserved.

Brokerage Firm	Rating	Target Price (INR)	Key Rationale / Catalyst
MarketsMojo	SELL	N/A	Weakening technicals; softer near-term financial/earnings momentum.

(Note: Reliance currently trades in the INR 1,400-INR 1,424 range, implying an approximate 20% to 28% upside potential based on top-tier brokerage targets)

Stock Detailed Analysis Report

RELIANCE.NS

Current Price: ₹1404.80

Generated: 2026-03-07 11:22

RELIANCE.NS - 3 Year Daily Price Chart

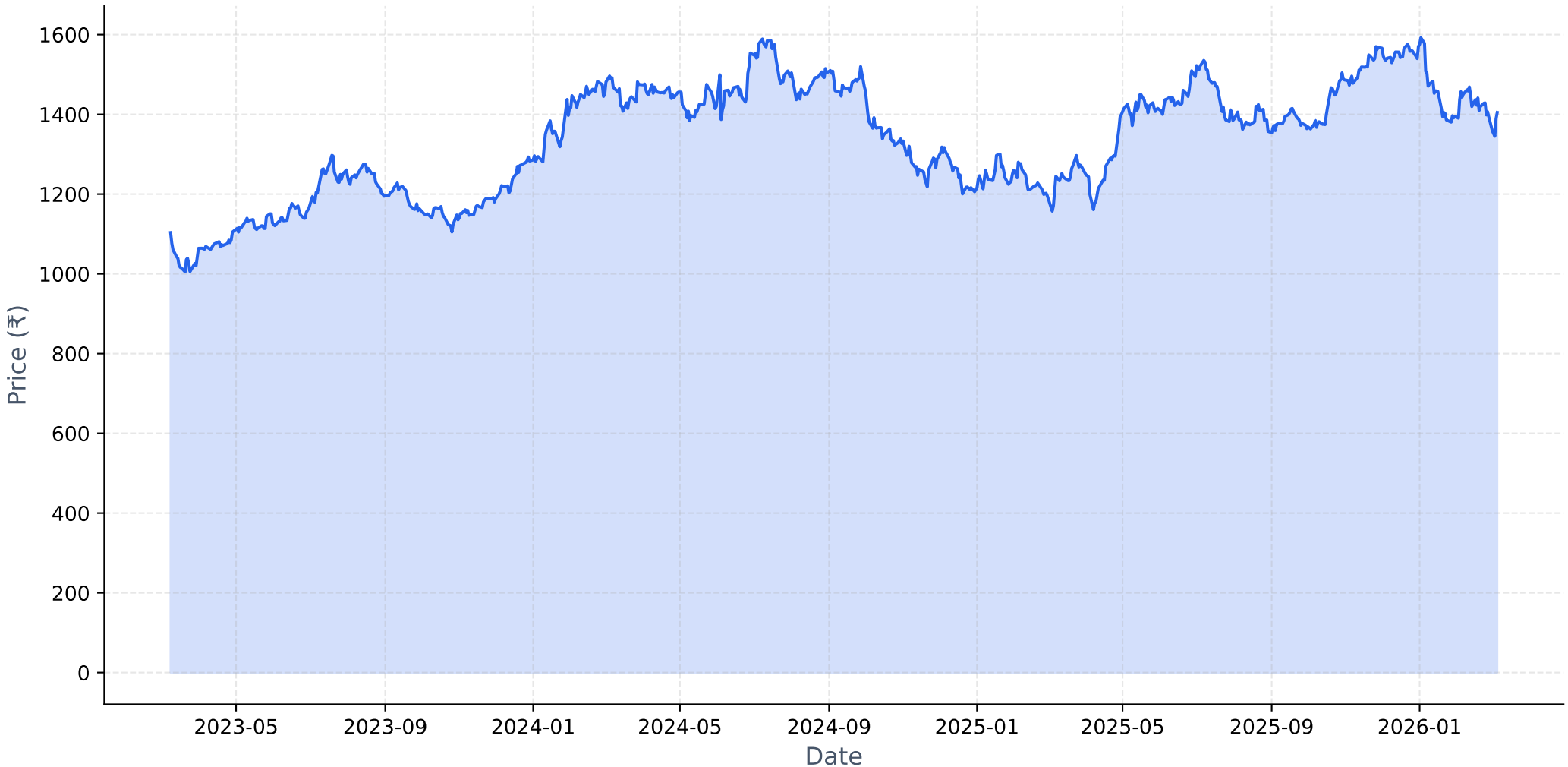

Long-term Fundamental Analysis (4 Years)

Metric	Is Growing?	Accelerating?	1Y Growth	3Y CAGR
Revenue	Yes	No	7.06%	11.50%
Net Income	Yes	No	0.04%	4.69%
ROE	Yes	No	-5.86%	1.98%
EPS	Yes	No	0.04%	3.82%

Short-term Fundamental Analysis (6 Quarters)

Metric	Is Growing?	Recent QoQ	Avg QoQ
Revenue	Yes	8.73%	3.63%
Net Income	Yes	-30.93%	6.19%
ROE	Yes	13.87%	13.87%
EPS	No	-30.93%	-3.21%

RELIANCE.NS - Relative Strength Analysis

═══ OVERVIEW ═══:	
Benchmark Index:	^CNXINFRA
Sector:	Infra
Classification:	**Neutral**
RS Score:	49.1/100
:	
═══ RS RATIOS ═══:	
1M RS:	**0.997 [Neutral]**
3M RS:	**0.950 [Neutral]**
6M RS:	**0.991 [Neutral]**
1Y RS:	**0.999 [Neutral]**
:	
═══ TURNAROUND ANALYSIS ═══:	
Turnaround Status:	**Not Detected**
:	
SIGNAL CRITERIA::	
✓ **Emerging RS:**	1M (0.997) > 3M (0.950)
✓ **Medium-term Lagging:**	6M=0.991, 1Y=0.999 (≤1.0)
✗ **Performance Improving:**	**Not improving**

Relative Strength Analysis: RELIANCE.NS vs ^CNXINFRA
Classification: Neutral

Price Performance Comparison (Normalized)

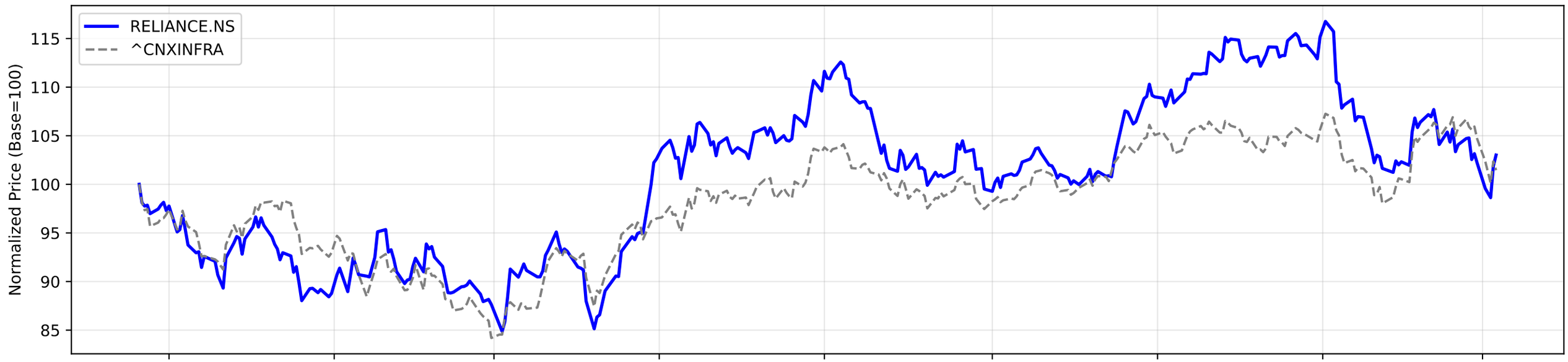

RS Ratio Trends (Multiple Timeframes)

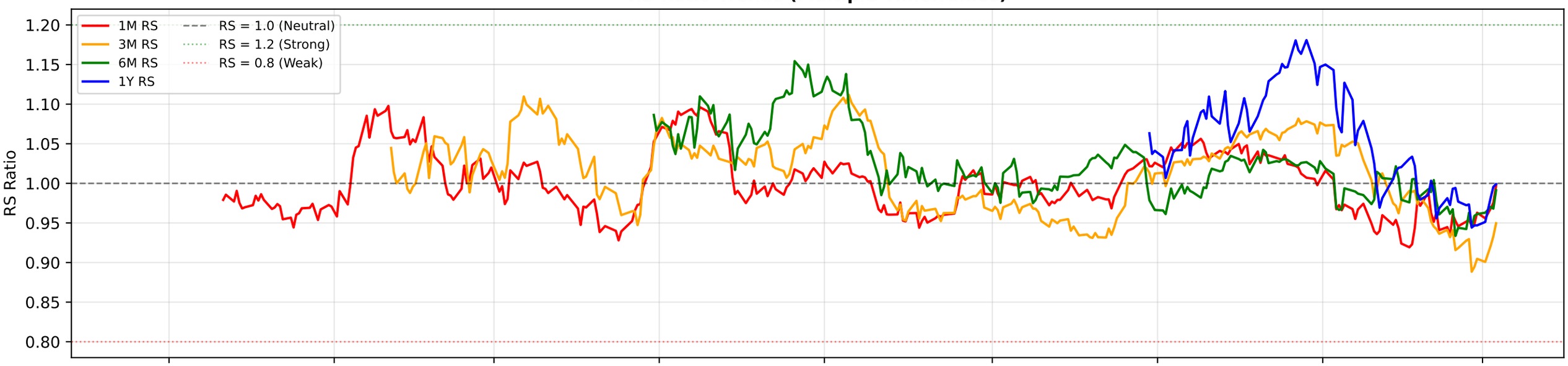

RS Composite Score Timeline

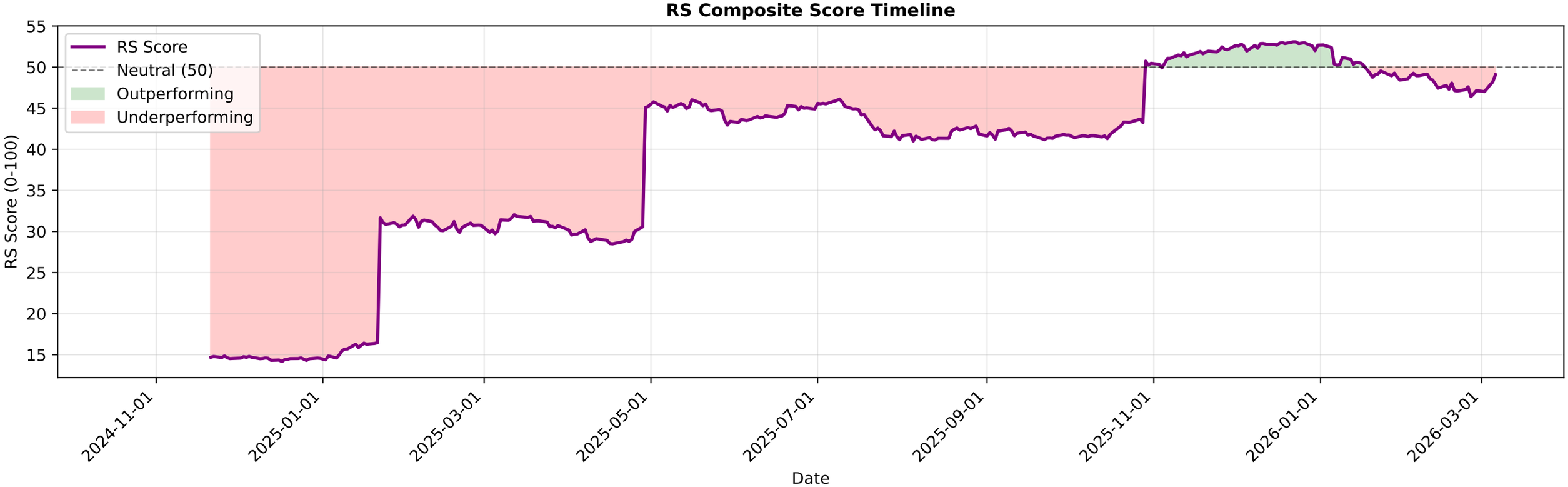

RELIANCE.NS - EMA Crossover Summary

EMA 20:	1409.46
EMA 50:	1438.57
EMA 200:	1434.98
Trend Status:	**Short-term Downtrend**
Golden Cross Date:	2025-05-15 00:00:00+05:30
Golden Cross Price:	1448.42

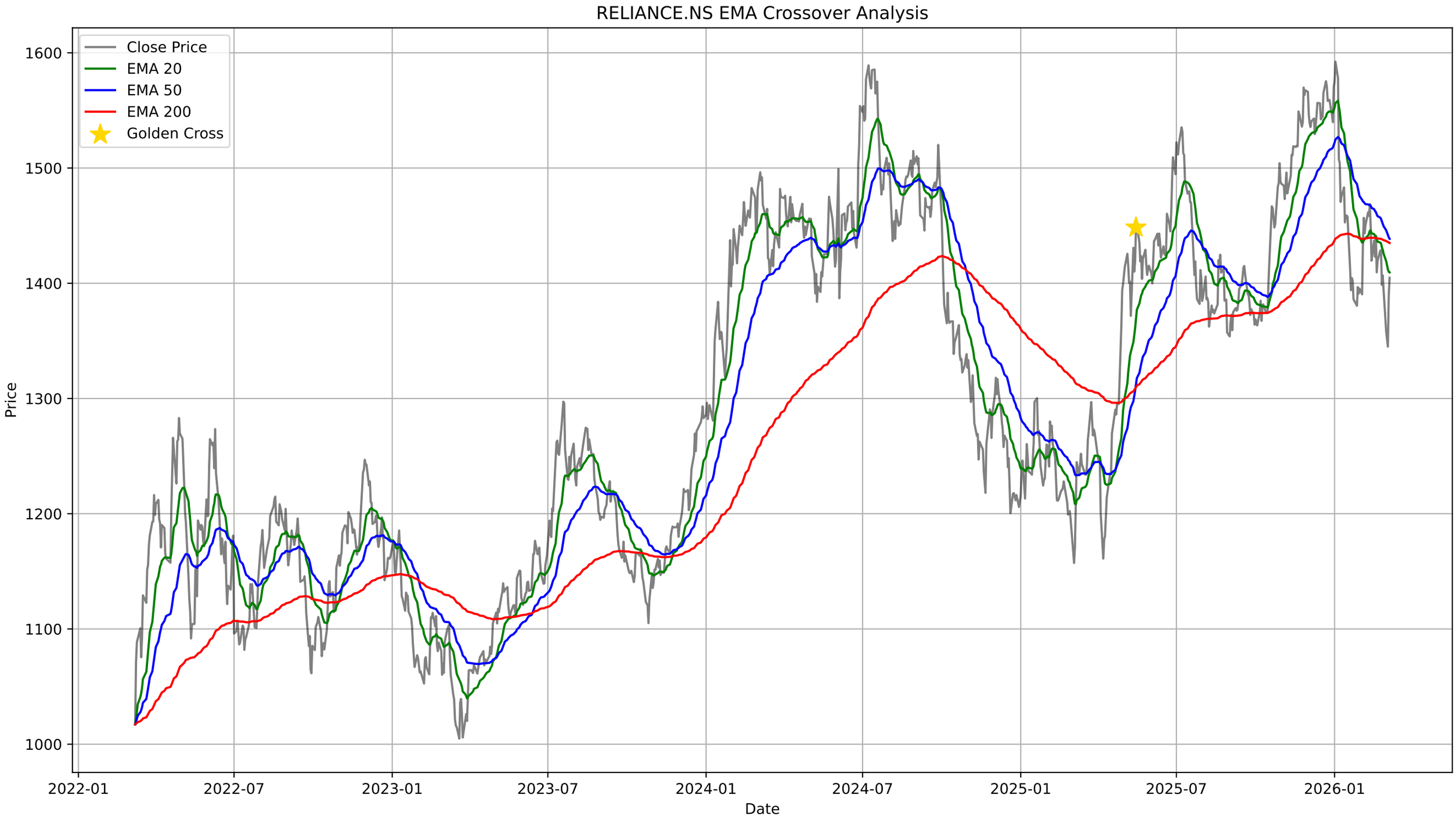
RELIANCE.NS EMA Crossover Analysis
Close Price
EMA 20
EMA 50
EMA 200
Golden Cross
Price
1600
1500
1400
1300
1200
1100
1000
2022-01
2022-07
2023-01
2023-07
2024-01
2024-07
2025-01
2025-07
2026-01
Date

RELIANCE.NS - Bollinger Bands Summary

Current Price:	1404.80
Upper Band:	1485.00
Middle Band (SMA 20):	1419.58
Lower Band:	1354.16
%B:	0.3870
Band Width:	0.0922
Status:	Lower Half
Signal:	None
Recent Signal 1:	**Buy Signal at 2026-01-21 00:00:00+05:30**
Recent Signal 2:	**Buy Signal at 2026-03-02 00:00:00+05:30**
Recent Signal 3:	**Buy Signal at 2026-03-04 00:00:00+05:30**

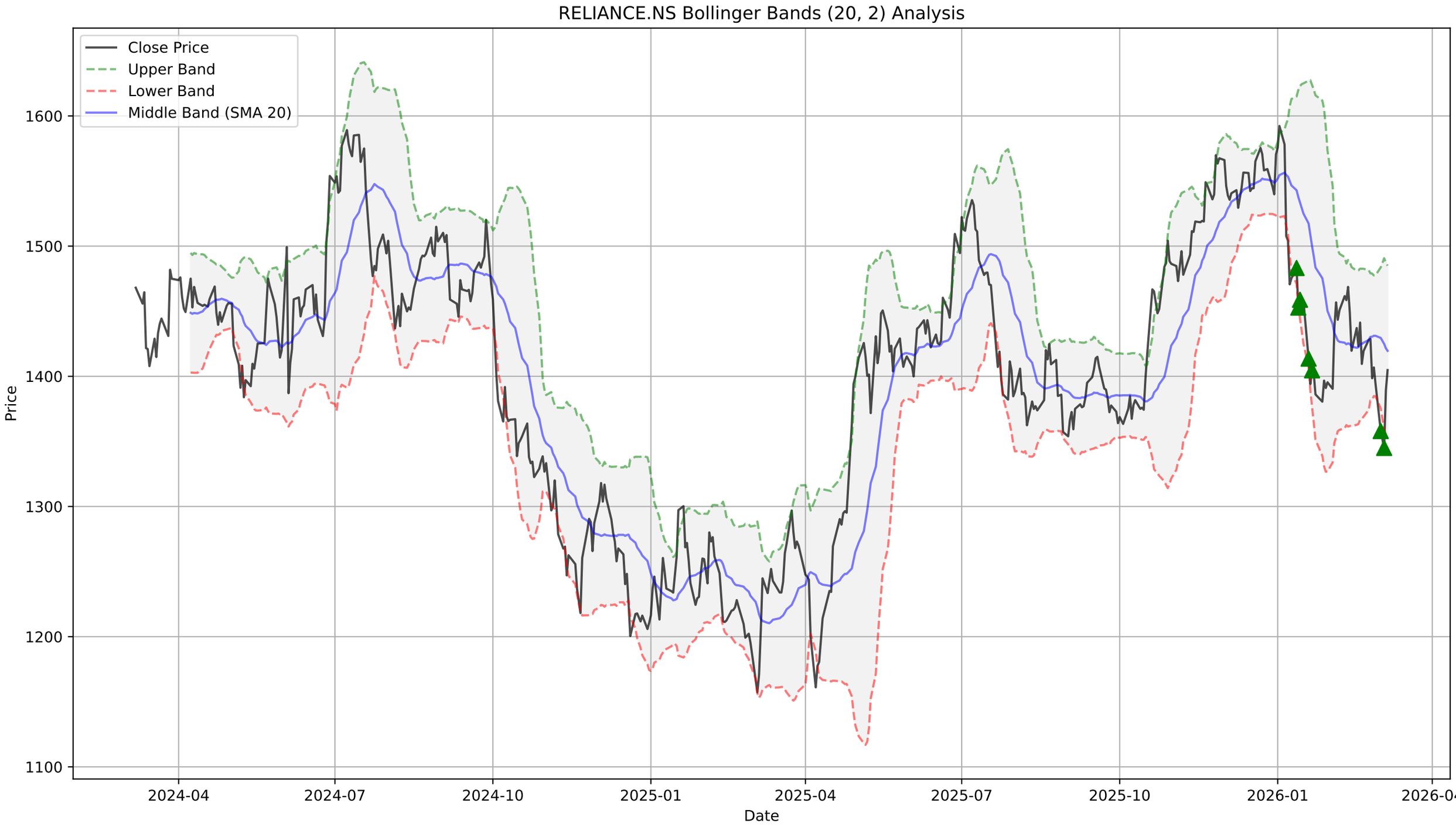
RELIANCE.NS Bollinger Bands (20, 2) Analysis
Close Price
Upper Band
Lower Band
Middle Band (SMA 20)
Price
1600
1500
1400
1300
1200
1100
2024-04
2024-07
2024-10
2025-01
2025-04
2025-07
2025-10
2026-01
2026-04
Date

RELIANCE.NS - Supertrend Summary

Status:	**DOWNTREND (Sell)**
Supertrend Value:	1421.29
Signal Identified On:	2026-03-02

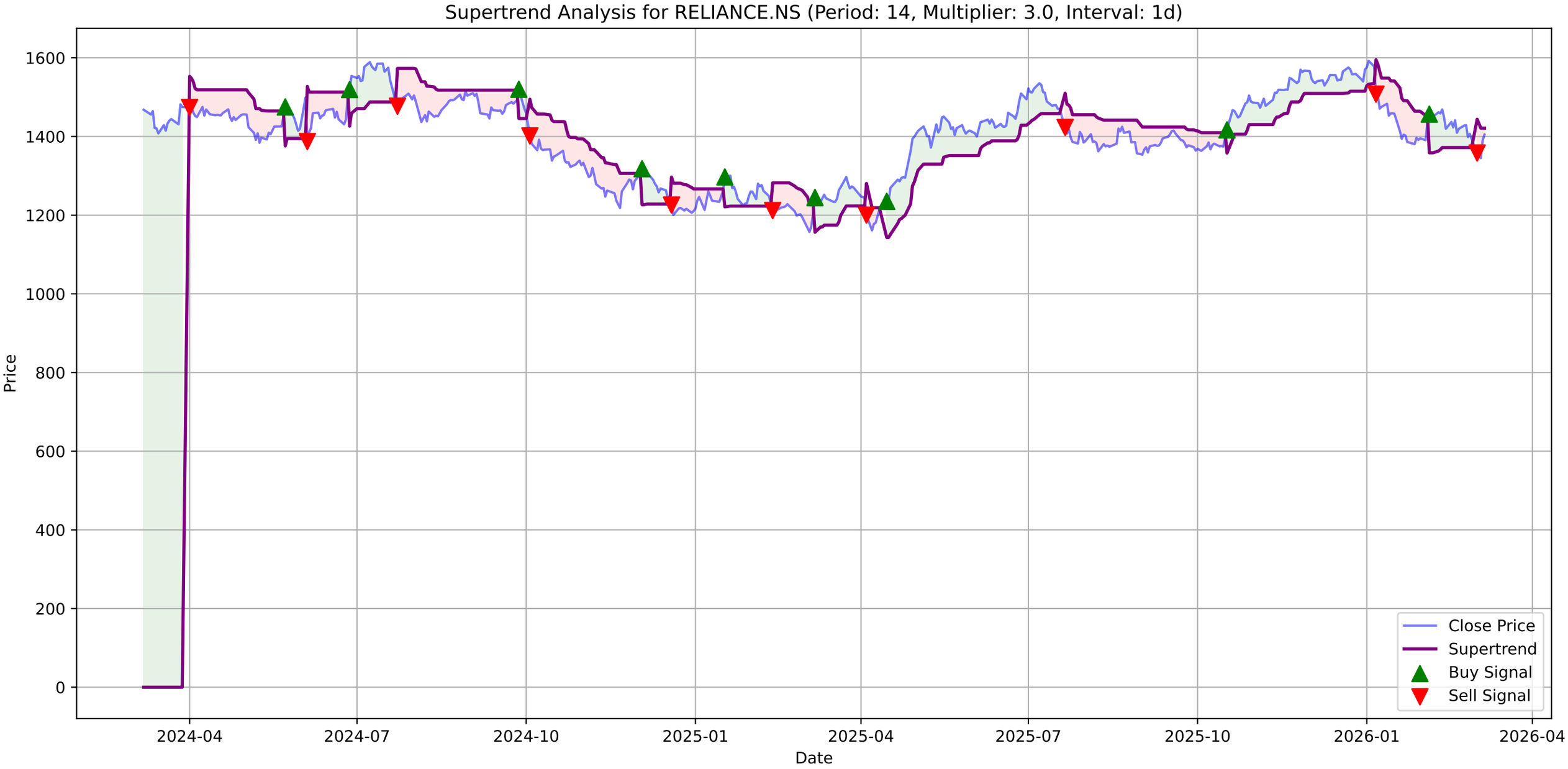
Supertrend Analysis for RELIANCE.NS (Period: 14, Multiplier: 3.0, Interval: 1d)
Price
Date
1600
1400
1200
1000
800
600
400
200
0
2024-04
2024-07
2024-10
2025-01
2025-04
2025-07
2025-10
2026-01
2026-04
Close Price
Supertrend
Buy Signal
Sell Signal

RELIANCE.NS - MACD Summary

MACD Line:	-17.97
Signal Line:	-15.88
Histogram:	-2.09
Trend:	**Bearish**
Momentum:	**Weakening**
Signal:	None
Divergences Detected:	1
└ **Bullish Divergence:**	Date: 2026-03-04 00:00:00+05:30, Price: 1345.00

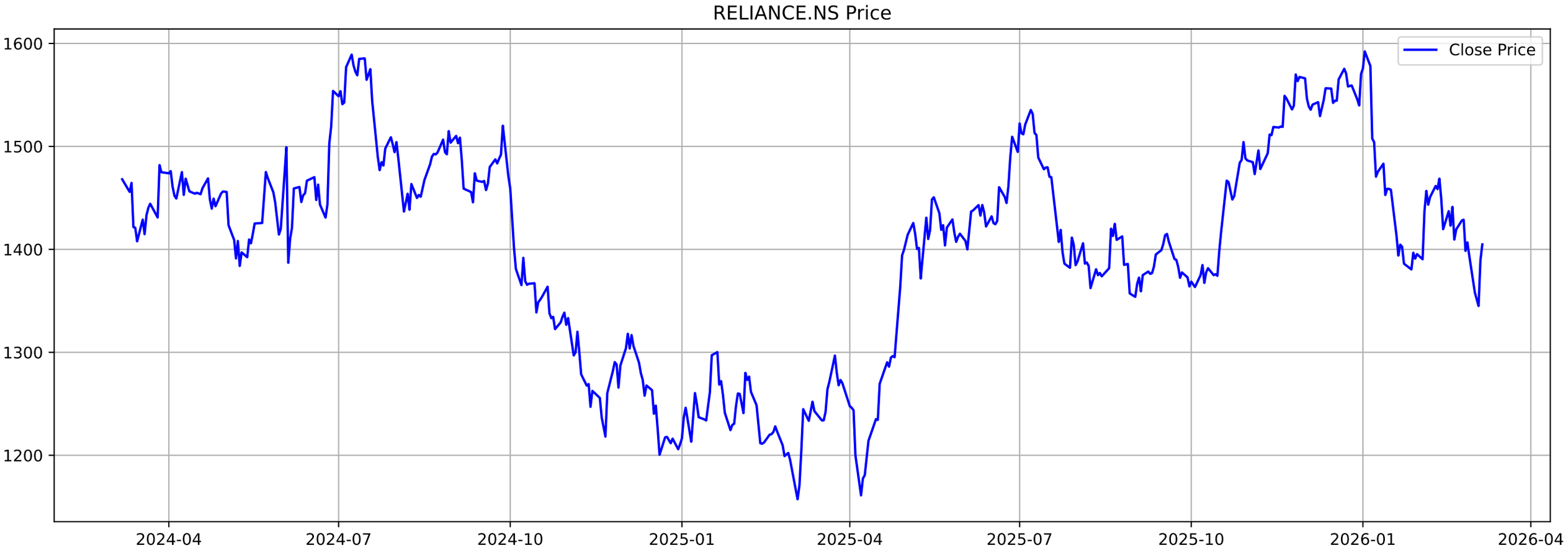
RELIANCE.NS Price
Close Price
1600
1500
1400
1300
1200
2024-04
2024-07
2024-10
2025-01
2025-04
2025-07
2025-10
2026-01
2026-04

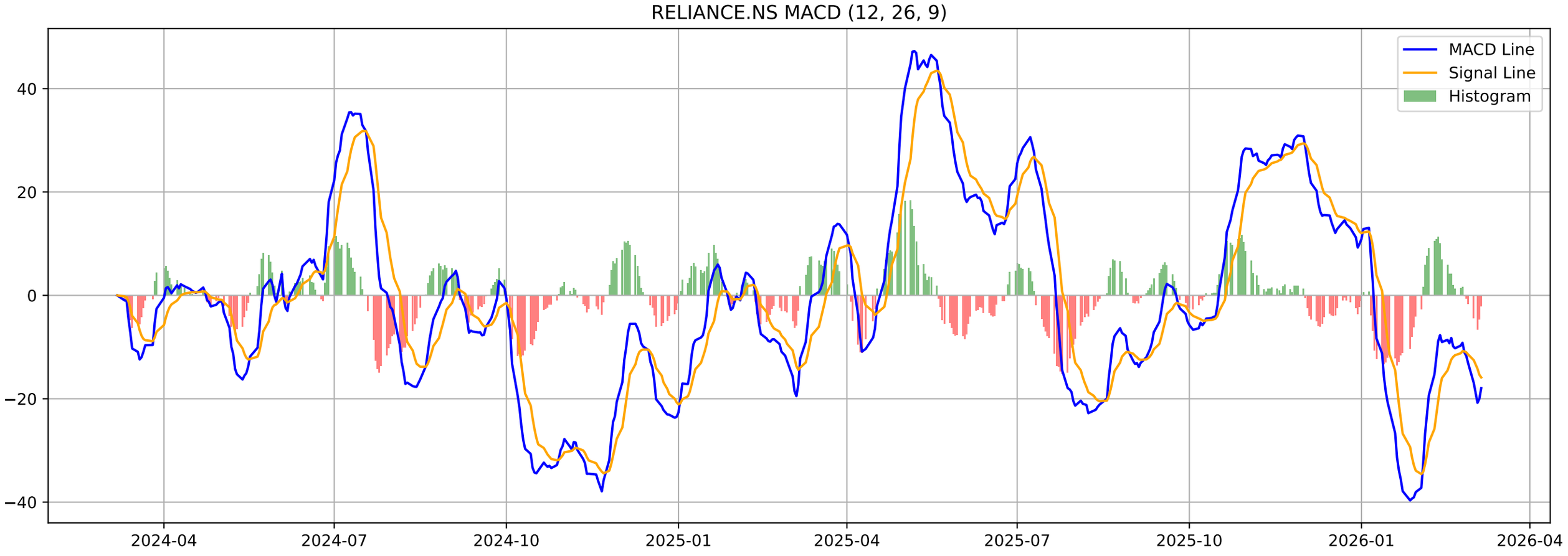
RELIANCE.NS MACD (12, 26, 9)
MACD Line
Signal Line
Histogram
40
20
0
−20
−40
2024-04
2024-07
2024-10
2025-01
2025-04
2025-07
2025-10
2026-01
2026-04

RELIANCE.NS - Volatility Squeeze Summary

BB Width:	0.0922
ATR:	32.3929
Total Signals:	18
Signal 1:	BB Squeeze + ATR Contraction at 2025-12-30 00:00:00+05:30 (Pr
Signal 2:	BB Squeeze + ATR Contraction at 2025-12-31 00:00:00+05:30 (Pr
Signal 3:	BB Squeeze + ATR Contraction at 2026-01-01 00:00:00+05:30 (Pr
Signal 4:	BB Squeeze at 2026-01-02 00:00:00+05:30 (Price: 1592.30)
Signal 5:	BB Squeeze at 2026-01-05 00:00:00+05:30 (Price: 1578.10)

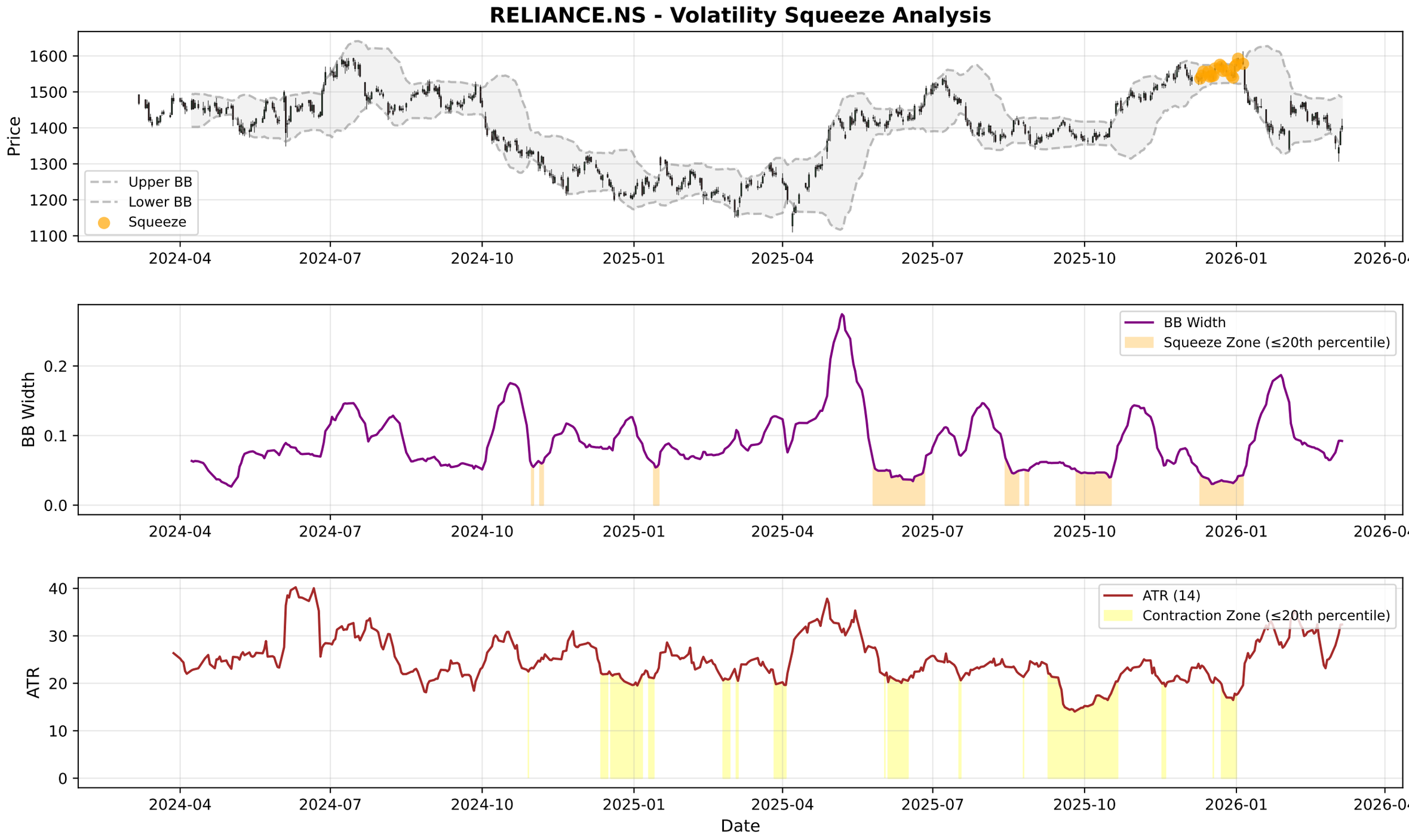
RELIANCE.NS - Volatility Squeeze Analysis
Price
1600
1500
1400
1300
1200
1100
Upper BB
Lower BB
Squeeze
2024-04
2024-07
2024-10
2025-01
2025-04
2025-07
2025-10
2026-01
2026-04
BB Width
0.2
0.1
0.0
BB Width
Squeeze Zone (≤20th percentile)
ATR
40
30
20
10
0
ATR (14)
Contraction Zone (≤20th percentile)
Date

RELIANCE.NS - RSI-Volume Summary

Current RSI:	47.19
Current Volume:	19311971
Volume MA 20:	12837396
Bullish Divergences:	1
Bearish Divergences:	2
Bullish Div 1:	Date: 2024-10-25 00:00:00+05:30, Price: 1322.57
Bearish Div 1:	Date: 2025-12-22 00:00:00+05:30, Price: 1575.40
Bearish Div 2:	Date: 2026-01-02 00:00:00+05:30, Price: 1592.30

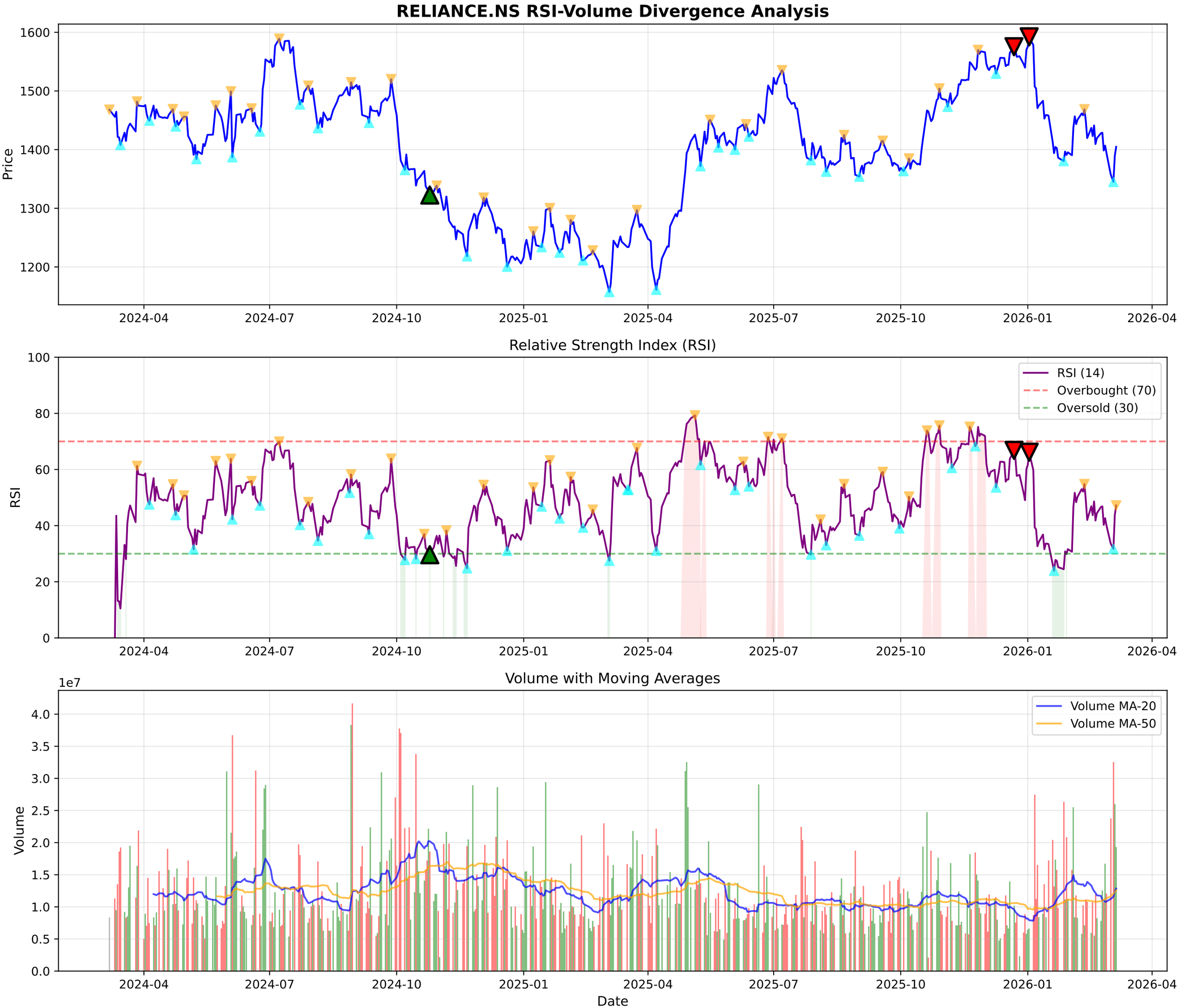
RELIANCE.NS RSI-Volume Divergence Analysis
Price
1600
1500
1400
1300
1200
2024-04
2024-07
2024-10
2025-01
2025-04
2025-07
2025-10
2026-01
2026-04
Relative Strength Index (RSI)
RSI
100
80
60
40
20
0
RSI (14)
Overbought (70)
Oversold (30)
Volume with Moving Averages
1e7
Volume
4.0
3.5
3.0
2.5
2.0
1.5
1.0
0.5
0.0
Volume MA-20
Volume MA-50
Date

RELIANCE.NS - Volume Analysis

═══ VOLUME ANALYSIS ═══:	
Status:	**46 Signals Detected**
:	
2026-01-27 [-]:	Distribution Day
2026-01-29 [-]:	Distribution Day
2026-02-02 [-]:	Distribution Day
2026-02-27 [-]:	Distribution Day
2026-03-04 [-]:	Distribution Day

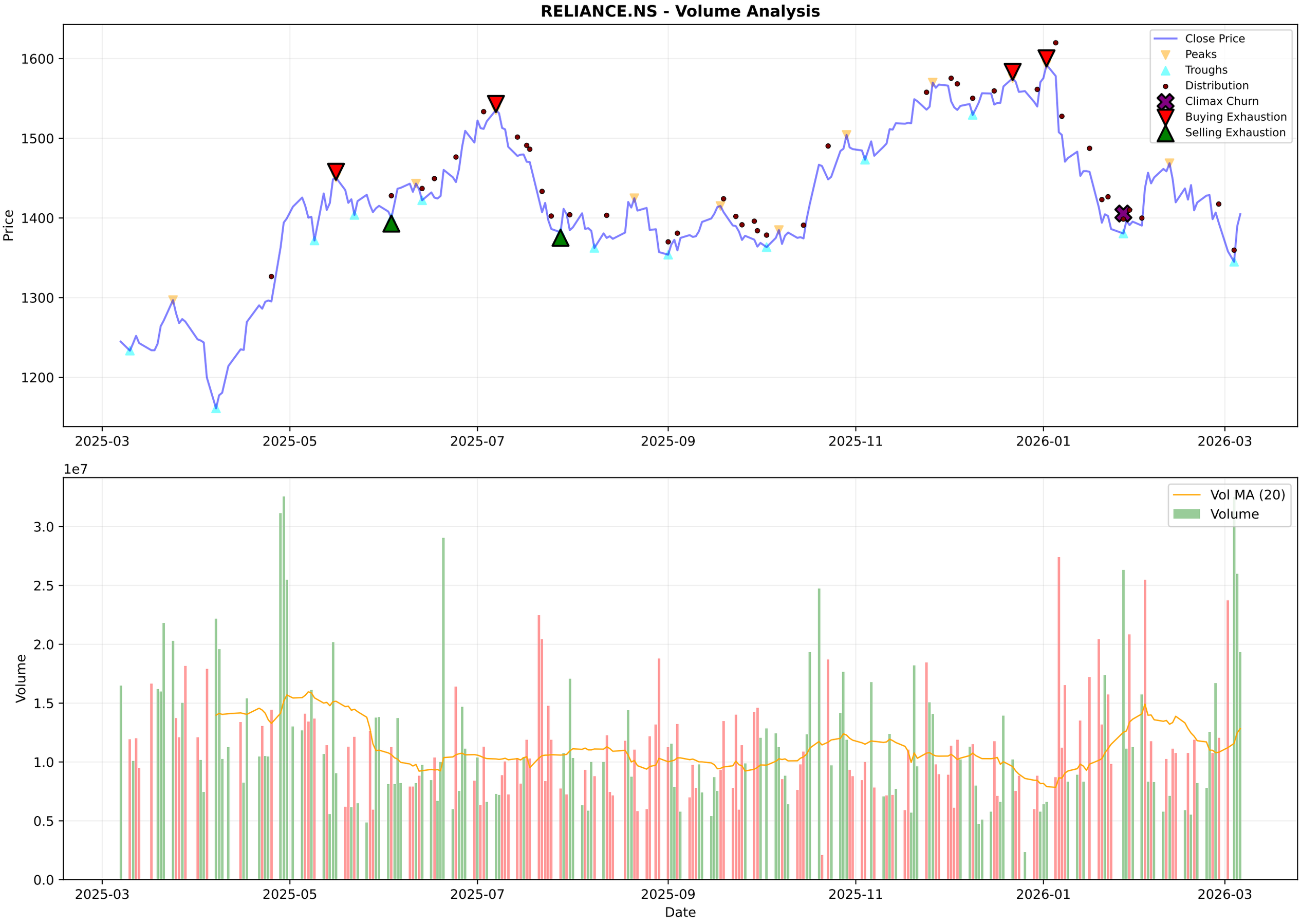
RELIANCE.NS - Volume Analysis
Price
1600
1500
1400
1300
1200
Close Price
Peaks
Troughs
Distribution
Climax Churn
Buying Exhaustion
Selling Exhaustion
2025-03
2025-05
2025-07
2025-09
2025-11
2026-01
2026-03
1e7
Volume
3.0
2.5
2.0
1.5
1.0
0.5
0.0
Vol MA (20)
Volume
Date

RELIANCE.NS - Candlestick Classification Summary

═══ CANDLESTICK CLASSIFICATION ═══:	
Latest Classification:	**Seller Control**
Recent Trend Score (10-day avg):	0.00
:	
Distribution:	
No Control:	105
Seller Control:	68
Buyer Control:	50
Seller Strong Control:	3
Buyer Strong Control:	2

RELIANCE.NS - Candlestick Classification
Seller Strong Control
Seller Control
No Control
Buyer Control
Buyer Strong Control
Price
1600
1550
1500
1450
1400
1350
1300
1e7
Volume
3.0
2.5
2.0
1.5
1.0
0.5
0.0
2025-06-18
2025-07-14
2025-08-07
2025-09-04
2025-09-30
2025-10-28
2025-11-24
2025-12-18
2026-01-14
2026-02-10
Date

Multi-Timeframe Supertrend Analysis

Timeframe	Status	Value	Last Price	Signal Date
1 Week	**DOWNTREND (Sell)**	1509.11	1404.8	2026-01-05
1 Day	**DOWNTREND (Sell)**	1421.29	1404.8	2026-03-02
15 Min	**UPTREND (Buy)**	1398.63	1408.0	2026-03-04

Multi-Timeframe MACD Analysis

Timeframe	Trend	Momentum	Signal
1 Week	**Bearish**	Weakening	No Signal
1 Day	**Bearish**	Weakening	No Signal
15 Min	**Bearish**	Weakening	No Signal

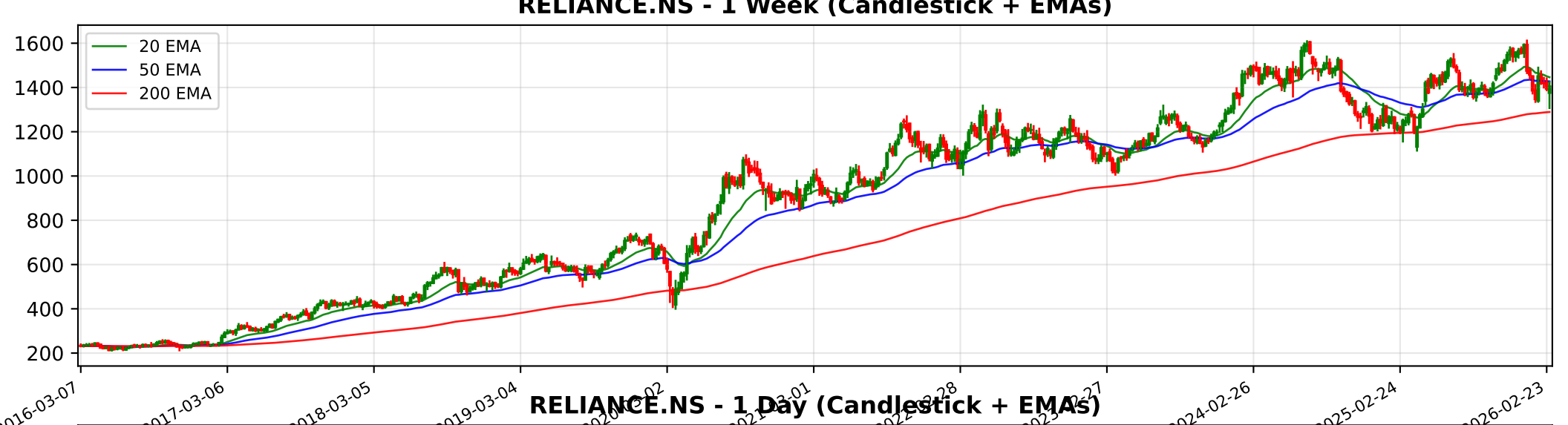
RELIANCE.NS - 1 Week (Candlestick + EMAs)
20 EMA
50 EMA
200 EMA
1600
1400
1200
1000
800
600
400
200
2016-03-07
2017-03-06
2018-03-05
2019-03-04
2024-02-26
2025-02-24
2026-02-23

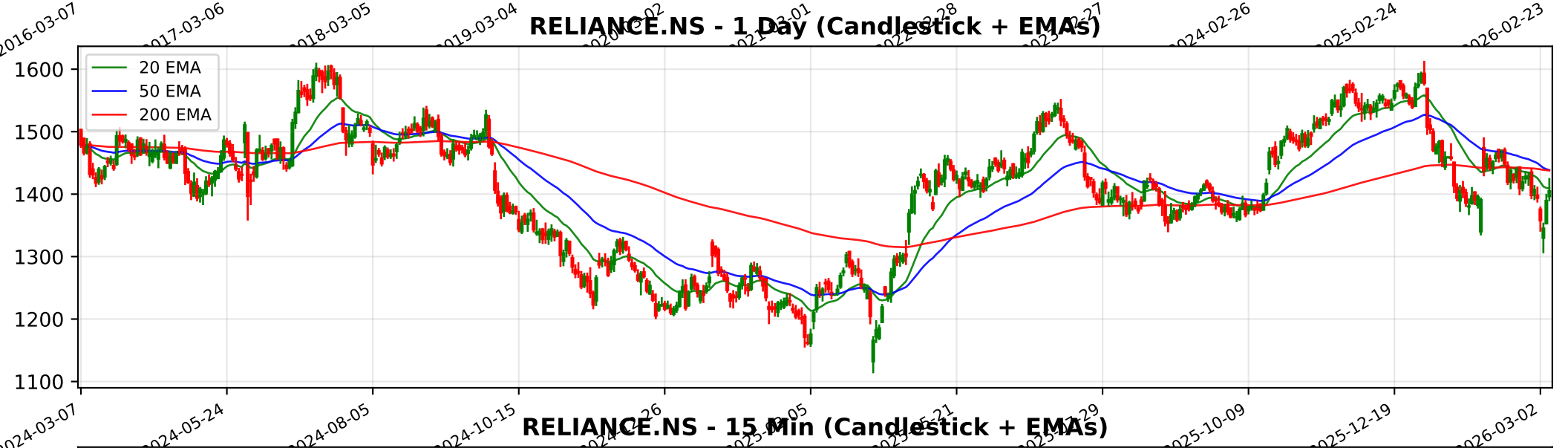
RELIANCE.NS - 1 Day (Candlestick + EMAs)
20 EMA
50 EMA
200 EMA
1600
1500
1400
1300
1200
1100
2024-03-07
2024-05-24
2024-08-05
2024-10-15
2025-10-09
2025-12-19
2026-03-02

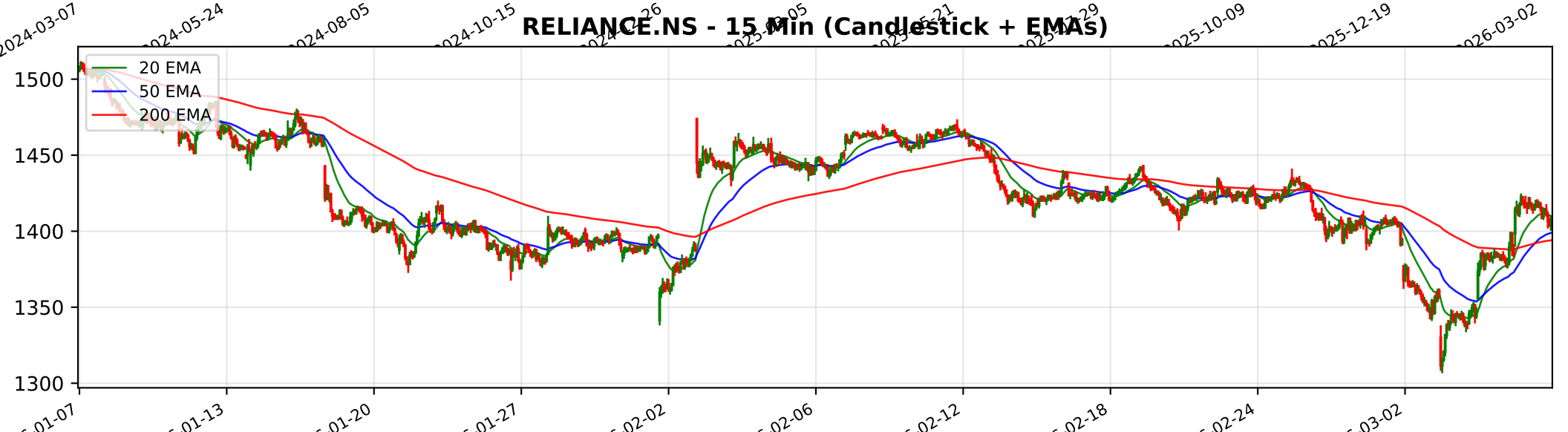
RELIANCE.NS - 15 Min (Candlestick + EMAs)
20 EMA
50 EMA
200 EMA
1500
1450
1400
1350
1300
01-13
01-20
01-27
02-02
02-06
02-12
02-18
02-24
03-02

Trendlyne Snapshot - RELIANCE_main

Markets Baskets Alerts F&O MF Reports Screeners Subscribe Superstars Portfolio Watchlist Insider Trades Results Data Downloader More

Search Stock, IPO, MF

MARKETS / SECTOR : OIL & GAS / INDUSTRY : REFINERIES/PETRO-PRODUCTS / RELIANCE INDUSTRIES LTD.

Reliance Industries Ltd.

NSE: RELIANCE | BSE: 500325

Reliance Industries Live Share Price Today, Share Analysis and Chart

Mid-range Performer

In 13 Starfolio Baskets

IRAN WAR IMPACT The impact of the Iran-Israel conflict on Reliance Industries Ltd. (RIL) is a complex interplay of increased operational costs and expanded refining margins. While the conflict introduces significant volatility, RIL's integrated business model an... Read More

1404.80 15.40 (1.11%)

↑ 26.01% Gain from 52W Low

20.4M NSE+BSE Volume

NSE 06 Mar, 2026 3:31 PM (IST)

Watchlist Portfolio Alert My Notes

Sanctions Relief Reliance rises on Friday after Scott Bessent announces a 30-day waiver for India to buy Russian oil See details

Overview FORECASTER STOCK REPORT Buy Sell Zone F&O Financials News Reports Technicals Shareholding Deals Corporate Actions Alerts About

Durability score 55.0 / 100

Medium Financial Strength

Valuation Score 48.2 / 100

Mid Valuation

Momentum Score 35.5 / 100

Technically Neutral

Analyst Price Target FORECASTER

1,718

1Yr Price target upside is 22%

Mid-range Performer These stocks have average quality, financial and technical momentum, indicating a mid range performer View Similar Embed DVM

11 S W 10 9 O T 1

SWOT Analysis

Check Before You Buy

VIEW FULL CHECKLIST

High rank 13 Positive • 10 Negative

56.5% Pass in checklist

0 45 55 100

PE Valuation Check

Right Now Undervalued 22.8%

1 Year Forward Undervalued 18.3%

INSIGHT Reliance Industries is undervalued at both current PE and future earnings estir

DVM
Key Metrics
Price Chart
Forecaster
Financials
Technicals
Shareholding
Deals
Documents
Corporate actions
Company Profile

Reliance Industries Key Metrics

Preset Metrics

Preset Metrics
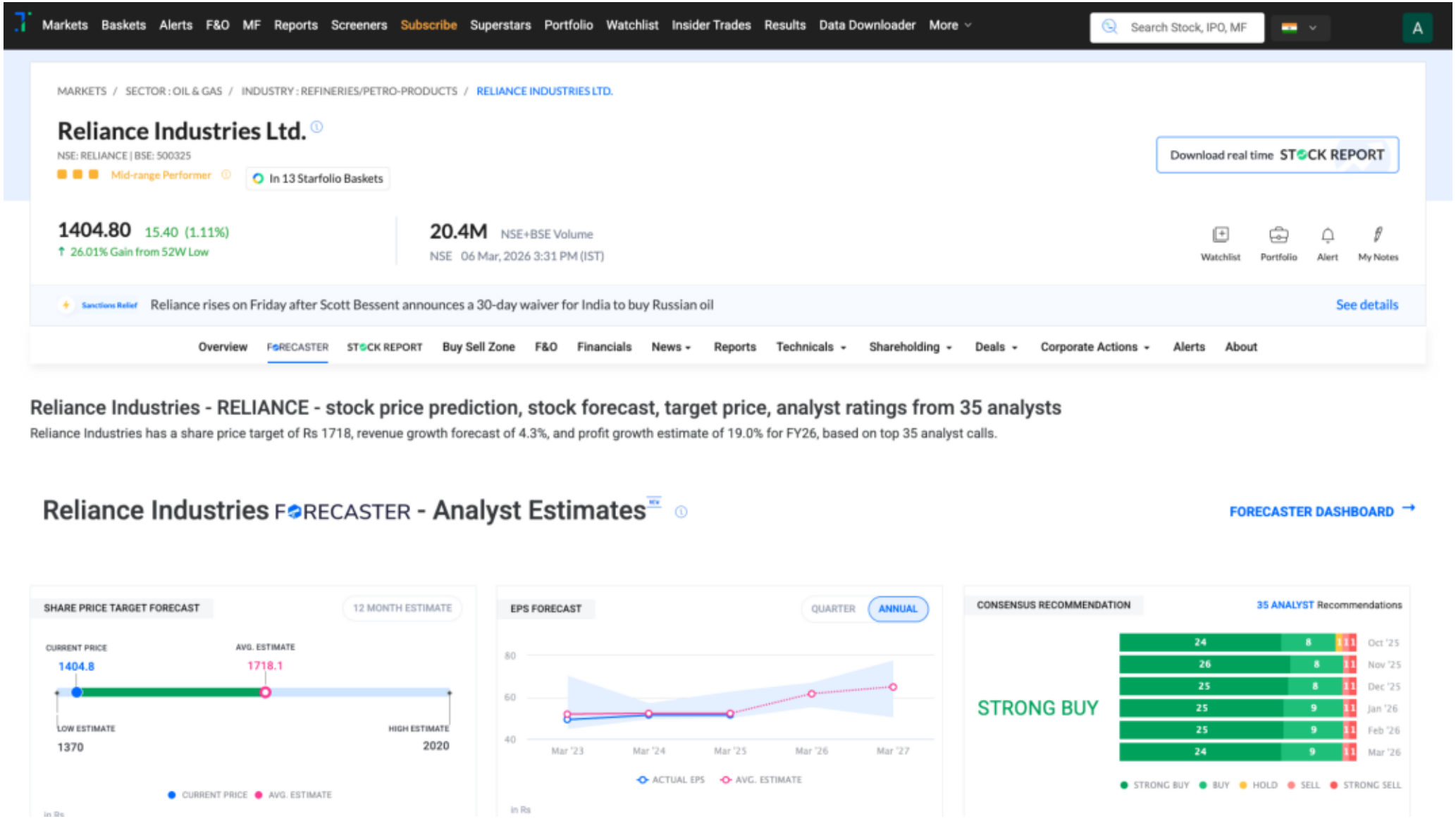
Trendlyne Snapshot - RELIANCE_forecaster