© 2026 Stock Research. All Rights Reserved.

Strategic Trading Analysis

Step 1: Audit the Data* **Data Present:** Multi-timeframe price charts (Weekly, Daily, 15-min), Exponential Moving Averages (20, 50, 200), RSI, MACD, Bollinger Bands, Supertrend, volume analysis (including distribution days), relative strength vs. sector benchmark, candlestick classification, and fundamental valuation metrics. * **Data Missing:** Broader market relative strength (e.g., vs. NIFTY 50), options/open interest data, and precise institutional block-deal data.* **Confidence Level:** High. The provided report is exceptionally comprehensive, offering a robust blend of trend, momentum, volatility, and volume metrics necessary for a high-probability positional trading decision.

Step 2: Analyze the Setup* **Trend Direction:** The long-term trend remains strongly bullish, with the price comfortably above the 200-day EMA (954.80) and 50-day EMA (1106.73). However, the short-to-intermediate-term trend has broken down, as evidenced by the price (1143.00) falling below the 20-day EMA (1168.58) and the Daily Supertrend flashing a new "**Downtrend** (Sell)" signal.* **Momentum:** Immediate momentum is negative and deteriorating. The MACD has logged a bearish crossover with a widening negative histogram (-12.46). RSI has slipped below the median line to 47.09, showing a lack of current buying interest. * **Price Structure & Volume Confluence:** The stock is undergoing a standard corrective phase after a massive run. **Bearish** structural clues are abundant right now: the Relative Strength status has downgraded to "Weakening Leader," candlestick analysis shows "Seller Control," and multiple Distribution Days have been recorded recently (Jan-Mar). Buying now would mean fighting downward momentum. The next logical structural support is the 50-day EMA (1106.73).

Step 3: Formulate the Recommendation Based on the current technical deterioration and negative momentum, my recommendation is **NO**, do not enter this stock right now. As a risk-averse positional trader, capital preservation is paramount. Entering during active distribution and downward momentum severely skews the risk-to-reward ratio against you.

However, because the primary long-term trend remains intact, this is a valid stock for a watchlist. We want to buy only when buyers regain control and the uptrend resumes.

Here is the conditional plan to execute a trade:* **Condition to Buy:** Wait for the stock to absorb the current selling pressure. You need to see a confirmed daily close back above the 20-day EMA (1168.58) accompanied by an RSI crossing back above 50, OR a strong, high-volume bullish reversal candlestick (e.g., bullish engulfing) specifically bouncing off the 50-day EMA support (~1106). Assuming we wait for the safer momentum-reclaim setup:* **Entry Price:** 1175.00 (Buy strictly on strength after a daily close above the 20 EMA resistance).* **Stop Loss:** 1100.00 (Hard stop just below the 50-day EMA to invalidate the trade if the intermediate trend truly breaks).* **Take Profit:** 1263.00 (Targeting the recent highs and the upper Bollinger Band. This provides a ~7.5% upside over a 1-3 month horizon, satisfying your parameter while offering a

© 2026 Stock Research. All Rights Reserved.

favorable risk/reward ratio).

Candlestick Classification Analysis

As a seasoned price action trader analyzing the **SBIN.NS Candlestick Classification** chart (Pages 20 and 21) based on the provided volatility and volume-adjusted algorithm, here is my interpretation of the current market structure and my price prediction.

1. Macro Context & Exhaustion at the Top

Looking at the broader chart on Page 21, SBIN.NS had a phenomenal, sustained uptrend from the INR 800 levels all the way up to a peak above INR 1200. During this run, we saw consistent clusters of **Buyer Control (Light Green)** and occasional **Buyer Strong Control (Dark Green)** candles, meaning the daily closes were consistently near the highs with adequate volume pushing the price up.

However, as the price reached the INR 1200-INR 1220 zone, the character of the tape changed drastically. We see a cluster of **No Control (Grey)** candles at the absolute peak. * **Algorithmic Interpretation:** According to the logic, these grey candles occur when the body size shrinks relative to the ATR (<0.5 ATR) and wicks become prominent on both sides, or volume dries up. This is a classic textbook signature of **bullish exhaustion and distribution**. The buyers who drove the price up lost their conviction, failing to close near the highs.

2. The Current Shift in Control

Following the exhaustion at the top, the price has recently started to roll over, dropping toward the INR 1140 level. * **Summary Data (Page 20):** The latest candlestick classification is **Seller Control**. This means we are seeing moderate bearish bodies or lower closes, adjusted for ATR, indicating that sellers are actively stepping in and closing the market near the daily lows.* **10-Day Trend Score:** The 10-day average score is exactly **0.00**. This is a critical metric. It means the bullish momentum (+1, +2) of the prior months has been completely neutralized by recent bearish (-1, -2) and indecision (0) days. The trend has stalled.* **Volume Pane:** Looking at the volume bars at the bottom of Page 21, the volume during this recent rollover isn't showing massive panic (which would trigger Dark Red / Seller Strong Control), but the steady stream of light red bars indicates a methodical, undeniable transfer of control from buyers to sellers.

3. Historical Footprint

It is highly notable from the summary that out of the sampled period, **"No Control" (104 days)** dominates the historical price action, followed evenly by Seller Control (62) and Buyer Control (61). This asset tends to chop and consolidate heavily before making outsized moves. The fact that it is entering a weak phase now suggests we might be in for a prolonged corrective or sideways period.

Future Price Prediction: Short-to-Medium Term **Bearish** / Corrective

© 2026 Stock Research. All Rights Reserved.

Based on the candlestick classification logic, **the immediate path of least resistance is downward to sideways.**

Why?1. **Rejection of Highs:** The long-wick, small-body (Grey) candles at the top show that every attempt to break higher was rejected by sellers.2. **Confirmed Reversal:** The transition from Grey (Indecision) to Light Red (Seller Control) signifies that the indecision has resolved to the downside. Sellers are now dictating where the daily price settles.3. **Lack of Institutional Buying:** We are seeing zero "Buyer Strong Control" or "Buyer Control" candles in the immediate recent price action to catch this falling knife. Volume multipliers on the buy-side have vanished.

Trading Verdict: Expect SBIN.NS to continue its pullback or enter a messy, choppy distribution phase. The price is likely to seek out lower support zones (potentially retesting previous consolidation zones seen lower on the chart).

As a price action trader, I would **not** initiate long positions here. You must wait for the algorithmic signature to change-specifically, a capitulation flush followed by a high-volume **Buyer Strong Control (+2)** candle-before assuming the bulls have reclaimed the asset. Until then, the bears are in the driver's seat.

News & Analyst Targets

As a stock research analyst, here is the latest research and news update for the **State Bank of India (Ticker: SBIN)** as of March 8, 2026.

1) Latest News for SBIN This Week (March 2 - March 8, 2026)

- **$500 Million Social Term Loan Launch:** Just ahead of International Women's Day on March 7, 2026, SBI announced the launch of a $500 million syndicated social term loan facility. This landmark, gender-themed financing comes with a greenshoe option and is focused exclusively on programs supporting women's economic empowerment. It is one of the largest loans of its kind globally and aligns with UN Sustainable Development Goal 5.
- **Top Management Transition:** The contract period for Nitin Chugh, SBI's Deputy Managing Director & Head of Digital Banking & Transformation, officially concluded on March 3, 2026.
- **Massive Recruitment and Diversity Drive:** SBI has finalized an aggressive hiring plan to onboard over 3,500 new officers (including Probationary Officers, Clerks, and IT/Risk Specialists) by the end of March 2026 to support its expanding digital footprint and branch network. Furthermore, the bank has set a corporate goal to increase women's representation in its workforce to 30% by the end of March 2026.
- **Revised Credit Growth Guidance:** On the back of strong budget announcements and a stable macroeconomic environment, SBI's leadership recently revised their credit growth target upwards to 13%-15% for FY26 (up from the earlier 12%-14%), noting that they plan to maintain Net Interest Margins (NIM) strictly above the 3% threshold.

2) Upgrades and Downgrades from Brokerages

Following SBI's robust Q3 FY26 earnings, there has been a wave of **upgrades** across domestic brokerages regarding their target prices:* **Nuvama Institutional Equities (Upgrade):** Retained SBIN as a "Top Buy" and significantly upgraded their price target to INR 1,250 from INR 1,150, citing that SBI's performance is

© 2026 Stock Research. All Rights Reserved.

currently the best among large-cap banks.* **Motilal Oswal Financial Services (MOFSL) (Upgrade):** Reissued a "Buy" rating and increased their price target to INR 1,300 (upgraded their earnings estimates by over 3%), driven by benign credit costs, moderating slippages, and margin expansion.* **Nirmal Bang (Upgrade):** Maintained a positive stance and upgraded the target price from INR 1,216 to INR 1,291 based on the bank's pristine asset quality and ample balance sheet liquidity.

Historical Downgrades to note for risk management: Prior to this recent earnings cycle, foreign brokerages **Goldman Sachs** (downgraded to "Sell" with a INR 742 target in Sept 2024) and **Bernstein** (downgraded to "Market-Perform" in early 2024) had raised concerns about peaking Return on Assets (RoA) and muted deposit growth compared to private peers. However, the domestic consensus has vastly outweighed these older ratings in the current 2026 cycle.

3) Other News Directly or Indirectly Impacting SBIN

- **Record Quarterly Profit & Improving Asset Quality:** SBI recently reported its highest-ever quarterly net profit of INR 21,028 crore for Q3 FY26, representing a massive 24.49% year-over-year jump. Asset quality has steadily improved with the Gross Non-Performing Asset (NPA) ratio dropping 50 basis points to just 1.57%, greatly strengthening its balance sheet.
- **Challenges in Priority Sector Lending (PSL) & Treasury:** Despite core operational strength, the bank noted some macro-headwinds including tightened priority sector lending mandates and slightly constrained treasury income due to the hardening of domestic bond yields.
- **ESG Funding Push & Profitability Debates:** While the new $500 million ESG loan cements SBI's leadership in sustainable finance, institutional investors are analyzing how these specialized, lower-yield social loans will balance out with the bank's core commercial profitability in upcoming quarters.

4) Latest Targets from Analyst Community and Brokerages

Based on the latest reports issued by major financial institutions and consensus estimates for March 2026, here are the current price targets for SBIN:

Brokerage / Financial Platform	Current Rating	Price Target (INR)	Notes / Status
Motilal Oswal (MOFSL)	Buy	1,300.00	Upgraded Post-Q3 FY26 earnings
Nirmal Bang	Positive / Buy	1,291.00	Upgraded Post-Q3 FY26 earnings
Nuvama Institutional Equities	Top Buy	1,250.00	Upgraded Post-Q3 FY26 earnings
TradingView Consensus	Strong Buy	1,227.77	Average based on 44 tracking analysts
AlphaSpread Average	Buy	1,221.13	1-Year Wall Street Average Estimate
TipRanks Consensus	Strong Buy	1,208.67	Average of 4 Wall Street analysts
Trendlyne Consensus	Hold/Consensus	1,108.45	Represents a blend of 13 long-term models

© 2026 Stock Research. All Rights Reserved.

Brokerage / Financial Platform	Current Rating	Price Target (INR)	Notes / Status
Goldman Sachs	Sell	742.00	Historical downgrade (Sept 2024 focus on peaking RoA)

(Note: As of March 6, 2026, SBIN last traded around the INR 1,143 level. The recent bullish upgrades represent a projected upside of roughly 10-15% over the next 12 months)

Stock Detailed Analysis Report

SBIN.NS

Current Price: ₹1143.00

Generated: 2026-03-07 11:24

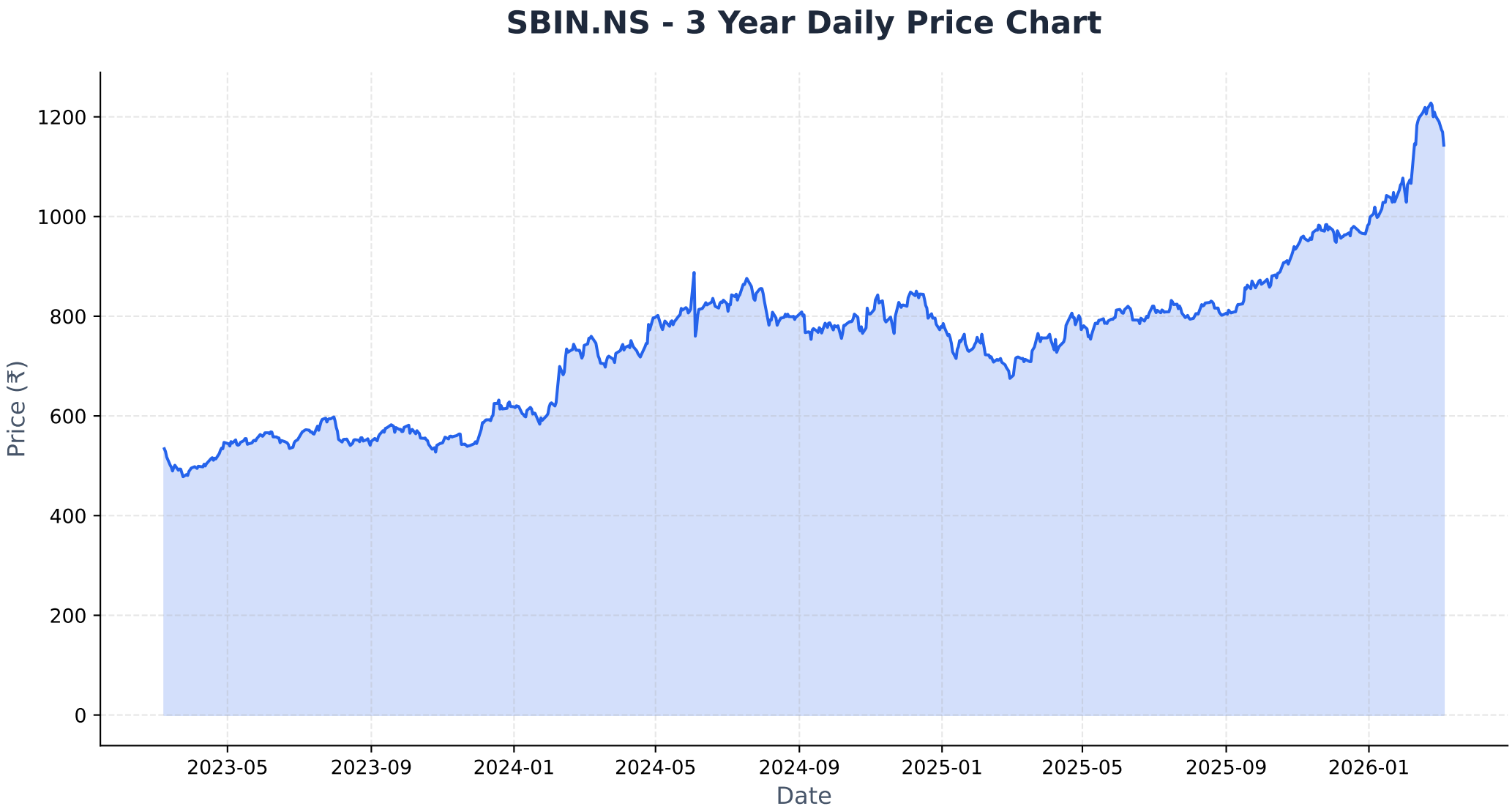
SBIN.NS - 3 Year Daily Price Chart
Price (₹)
1200
1000
800
600
400
200
0
2023-05
2023-09
2024-01
2024-05
2024-09
2025-01
2025-05
2025-09
2026-01
Date

Long-term Fundamental Analysis (4 Years)

Metric	Is Growing?	Accelerating?	1Y Growth	3Y CAGR
Revenue	Yes	No	8.01%	13.97%
Net Income	Yes	No	15.62%	29.91%
ROE	Yes	No	-1.50%	11.22%
EPS	Yes	No	15.62%	29.91%

Short-term Fundamental Analysis (6 Quarters)

Metric	Is Growing?	Recent QoQ	Avg QoQ
Revenue	No	0.30%	-0.53%
Net Income	Yes	8.17%	2.48%
ROE	No	-11.60%	-4.00%
EPS	No	-4.74%	-4.74%

SBIN.NS - Relative Strength Analysis

═══ OVERVIEW ═══:	
Benchmark Index:	^NSEBANK
Sector:	Bank
Classification:	**Weakening Leader**
RS Score:	62.1/100
:	
═══ RS RATIOS ═══:	
1M RS:	**1.115 [Leader]**
3M RS:	**1.238 [Strong]**
6M RS:	**1.307 [Strong]**
1Y RS:	**1.393 [Strong]**
:	
═══ TURNAROUND ANALYSIS ═══:	
Turnaround Status:	**Not Detected**
:	
SIGNAL CRITERIA::	
✗ Emerging RS:	**Not accelerating**
✗ Medium-term Lagging:	**Not lagging**
✗ Performance Improving:	**Not improving**

Relative Strength Analysis: SBIN.NS vs ^NSEBANK
Classification: Weakening Leader

Price Performance Comparison (Normalized)

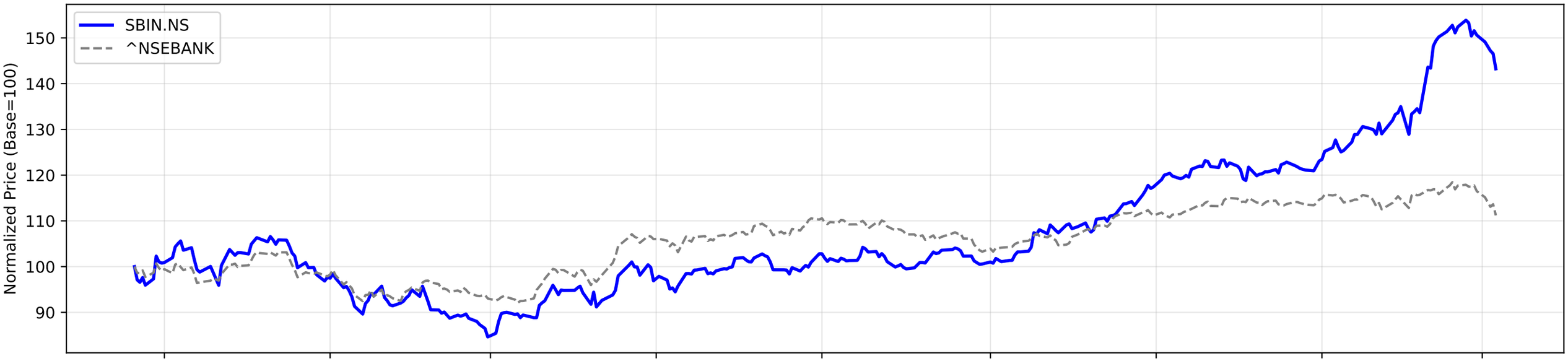

RS Ratio Trends (Multiple Timeframes)

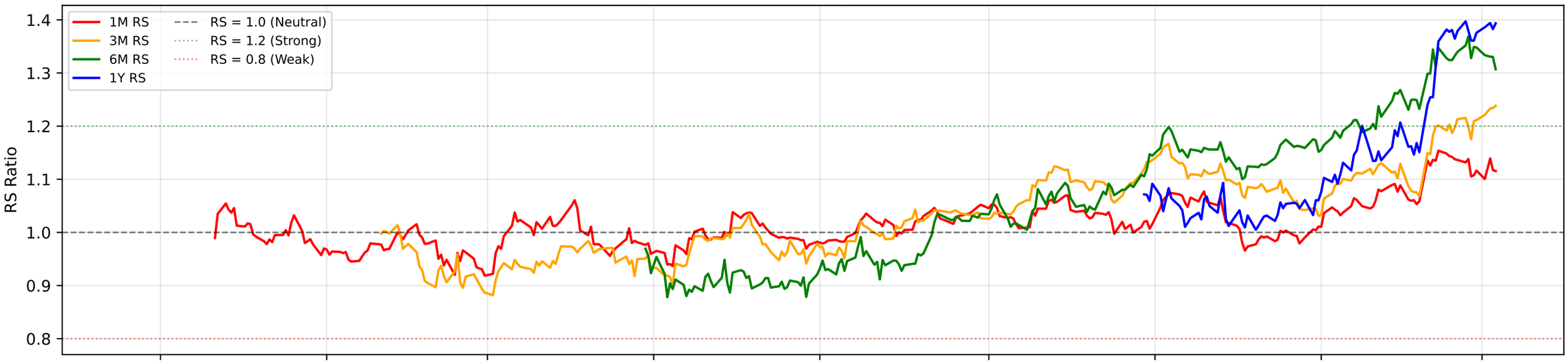

RS Composite Score Timeline

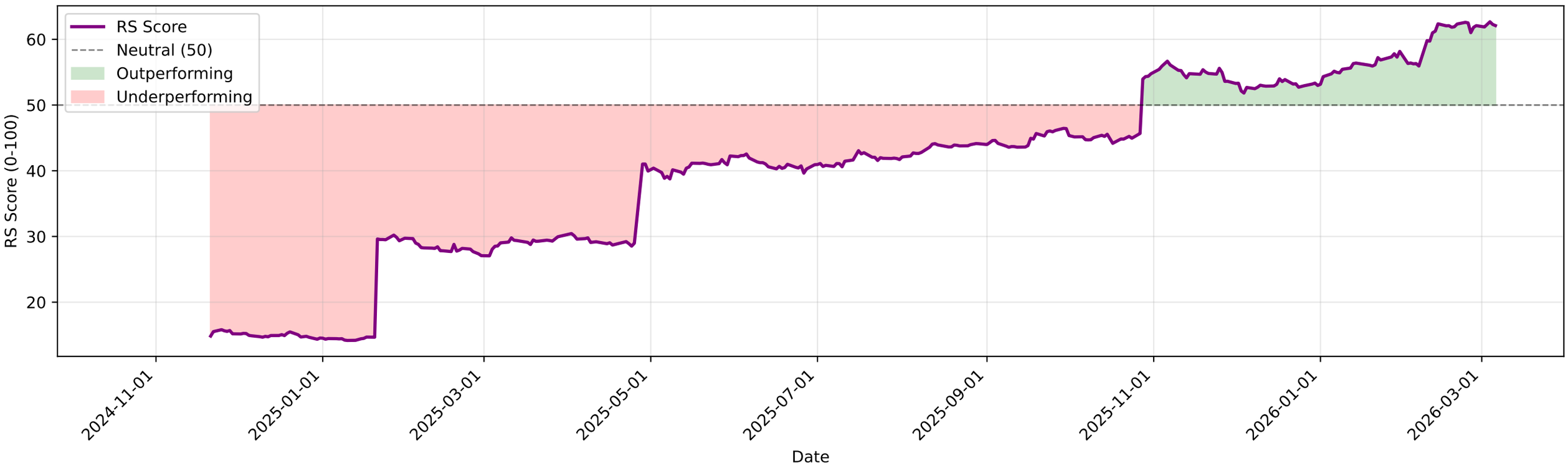

SBIN.NS - EMA Crossover Summary

EMA 20:	1168.58
EMA 50:	1106.73
EMA 200:	954.80
Trend Status:	**Strong Uptrend**
Golden Cross Date:	2025-05-12 00:00:00+05:30
Golden Cross Price:	785.87

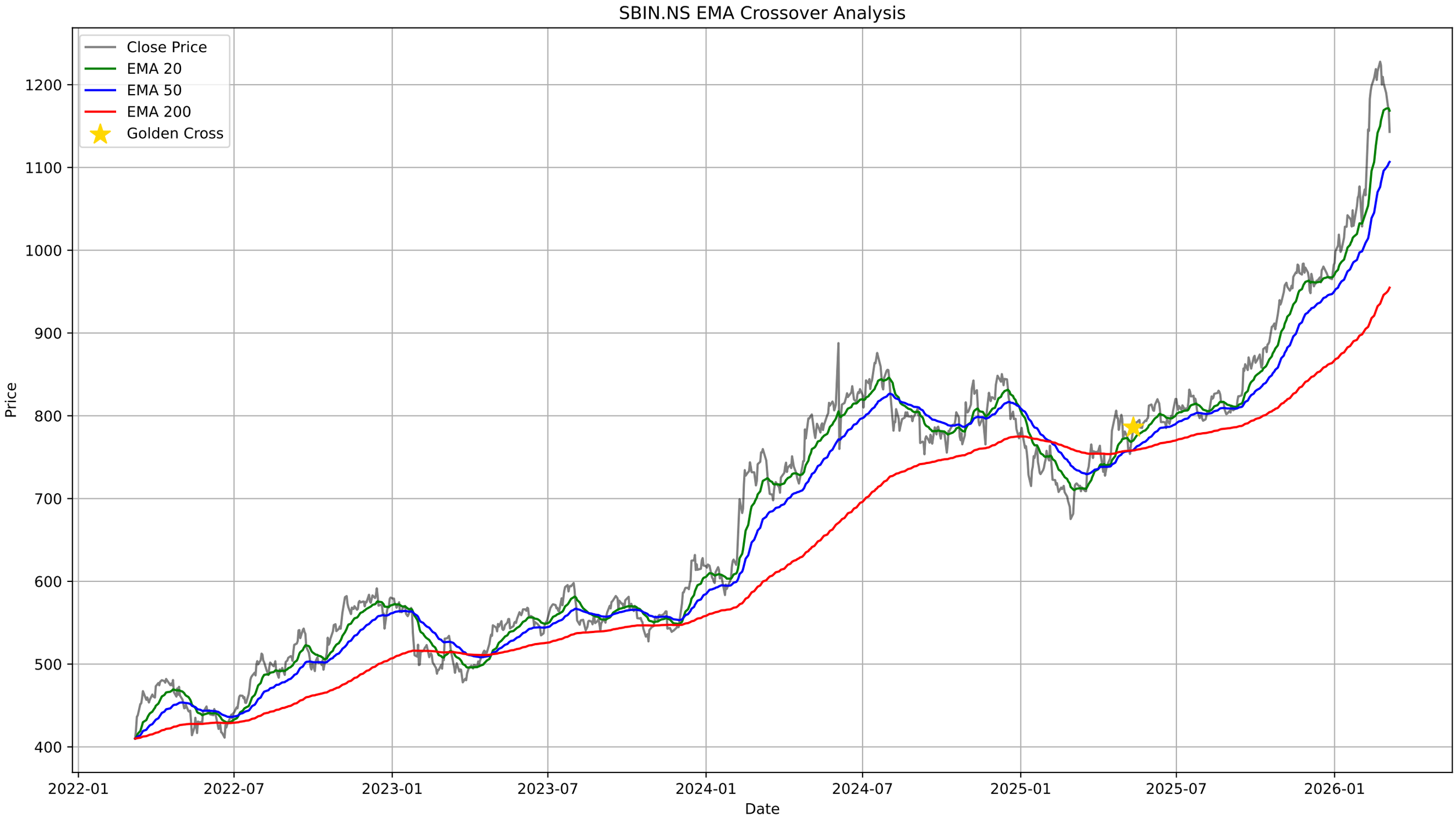
SBIN.NS EMA Crossover Analysis
Close Price
EMA 20
EMA 50
EMA 200
Golden Cross
Price
1200
1100
1000
900
800
700
600
500
400
2022-01
2022-07
2023-01
2023-07
2024-01
2024-07
2025-01
2025-07
2026-01
Date

SBIN.NS - Bollinger Bands Summary

Current Price:	1143.00
Upper Band:	1263.21
Middle Band (SMA 20):	1186.60
Lower Band:	1109.98
%B:	0.2155
Band Width:	0.1291
Status:	Lower Half
Signal:	None

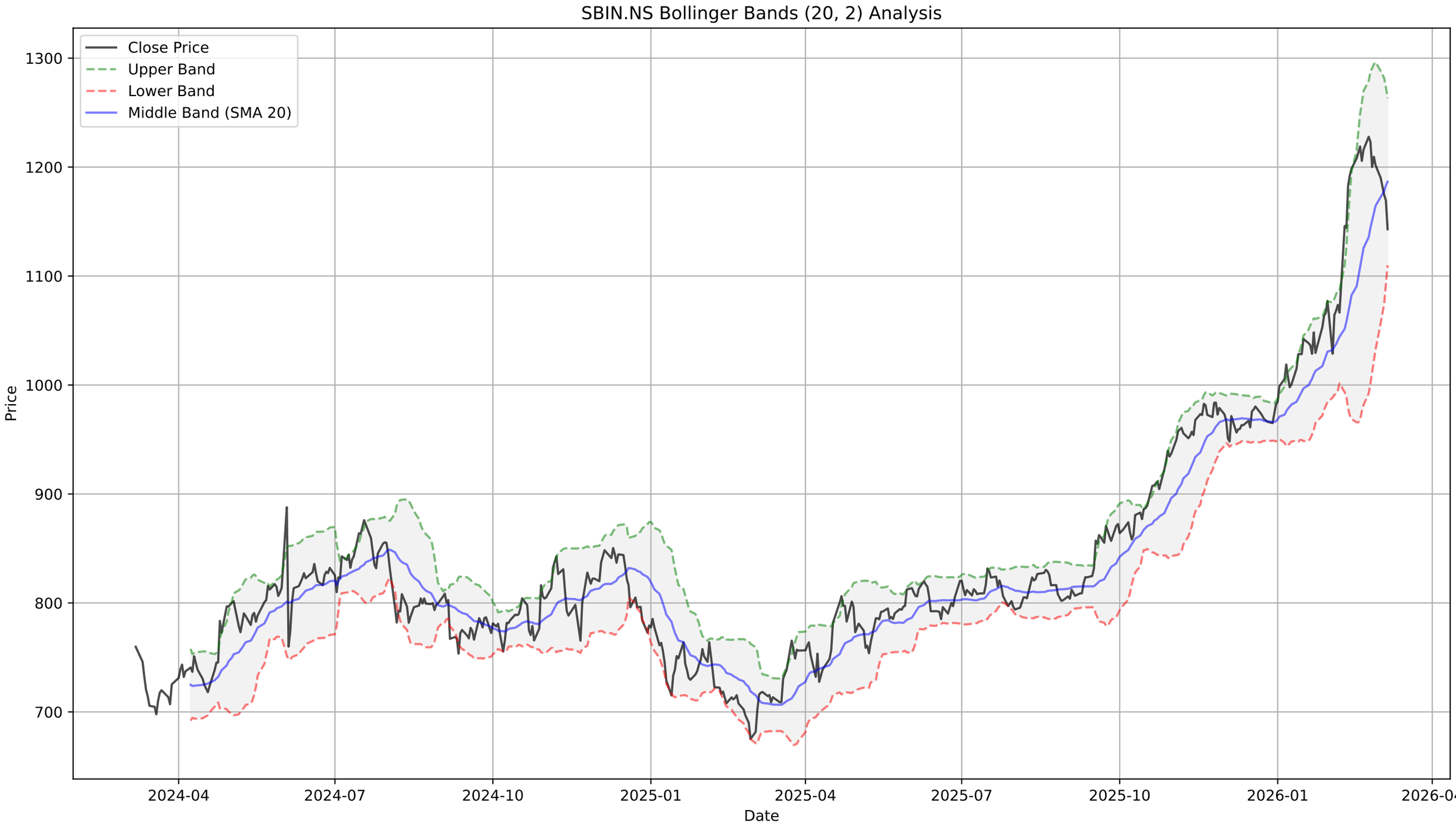
SBIN.NS Bollinger Bands (20, 2) Analysis
Close Price
Upper Band
Lower Band
Middle Band (SMA 20)
Price
1300
1200
1100
1000
900
800
700
2024-04
2024-07
2024-10
2025-01
2025-04
2025-07
2025-10
2026-01
2026-04
Date

SBIN.NS - Supertrend Summary

Status:	**DOWNTREND (Sell)**
Supertrend Value:	1222.22
Signal Identified On:	2026-03-06

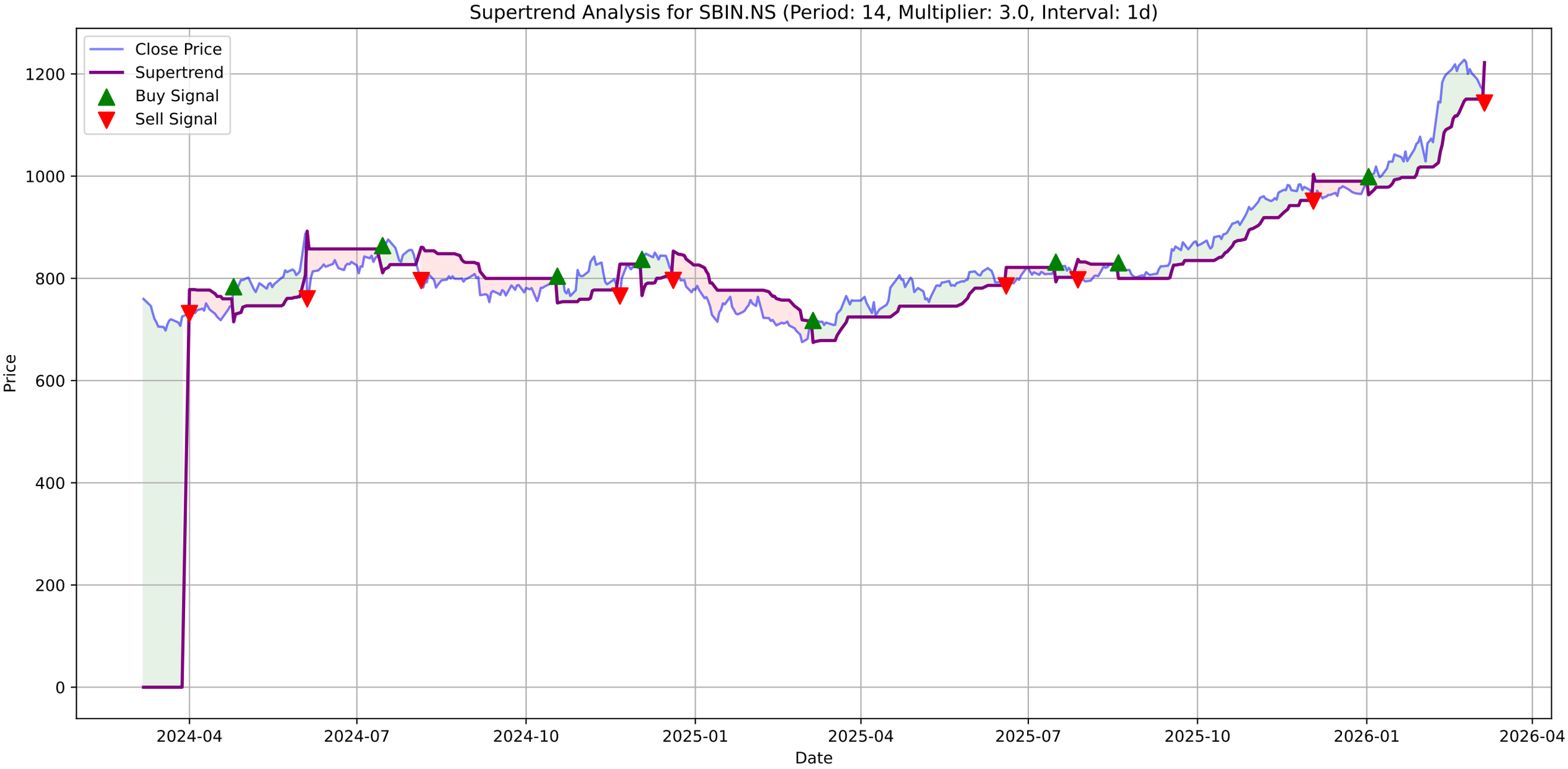
Supertrend Analysis for SBIN.NS (Period: 14, Multiplier: 3.0, Interval: 1d)
Close Price
Supertrend
Buy Signal
Sell Signal
Price
Date
0
200
400
600
800
1000
1200
2024-04
2024-07
2024-10
2025-01
2025-04
2025-07
2025-10
2026-01
2026-04

SBIN.NS - MACD Summary

MACD Line:	25.36
Signal Line:	37.82
Histogram:	-12.46
Trend:	**Bearish**
Momentum:	**Strengthening**
Signal:	None

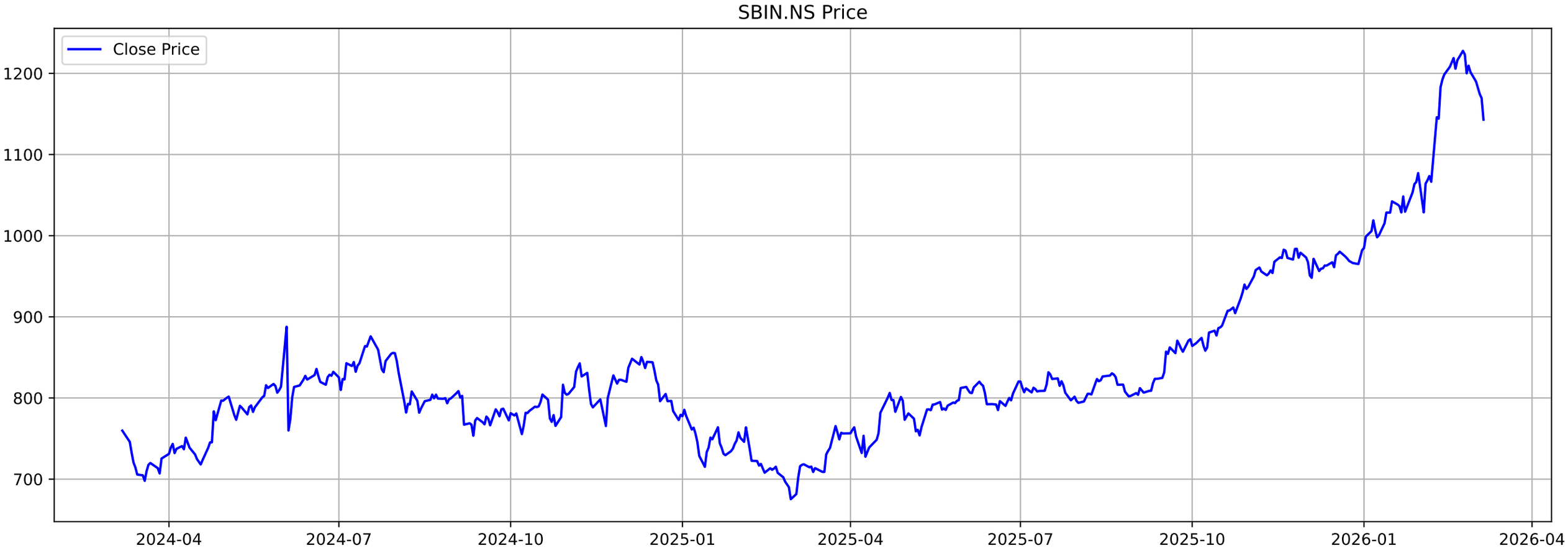
SBIN.NS Price
Close Price
1200
1100
1000
900
800
700
2024-04
2024-07
2024-10
2025-01
2025-04
2025-07
2025-10
2026-01
2026-04

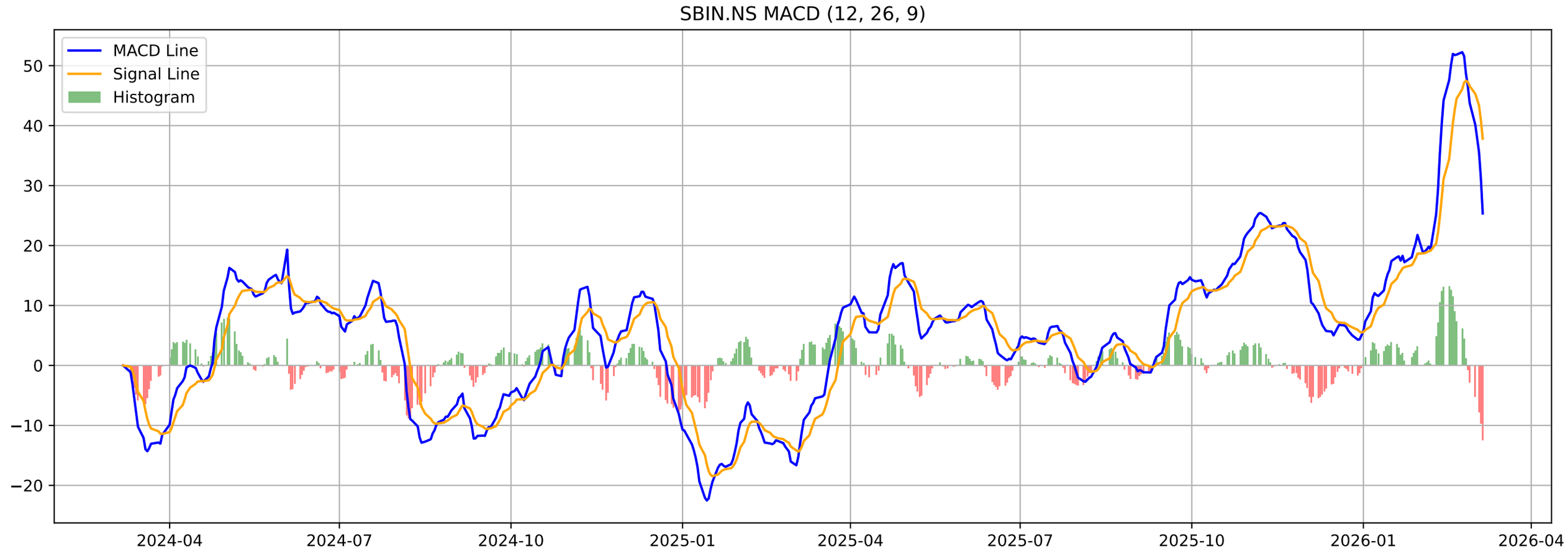
SBIN.NS MACD (12, 26, 9)
MACD Line
Signal Line
Histogram
50
40
30
20
10
0
−10
−20
2024-04
2024-07
2024-10
2025-01
2025-04
2025-07
2025-10
2026-01
2026-04

SBIN.NS - Volatility Squeeze Summary

BB Width:	0.1291
ATR:	22.8571
Total Signals:	17
Signal 1:	BB Squeeze + ATR Contraction at 2025-12-29 00:00:00+05:30 (Pr
Signal 2:	BB Squeeze + ATR Contraction at 2025-12-30 00:00:00+05:30 (Pr
Signal 3:	BB Squeeze + ATR Contraction at 2025-12-31 00:00:00+05:30 (Pr
Signal 4:	BB Squeeze + ATR Contraction at 2026-01-01 00:00:00+05:30 (Pr
Signal 5:	BB Squeeze at 2026-01-02 00:00:00+05:30 (Price: 998.95)

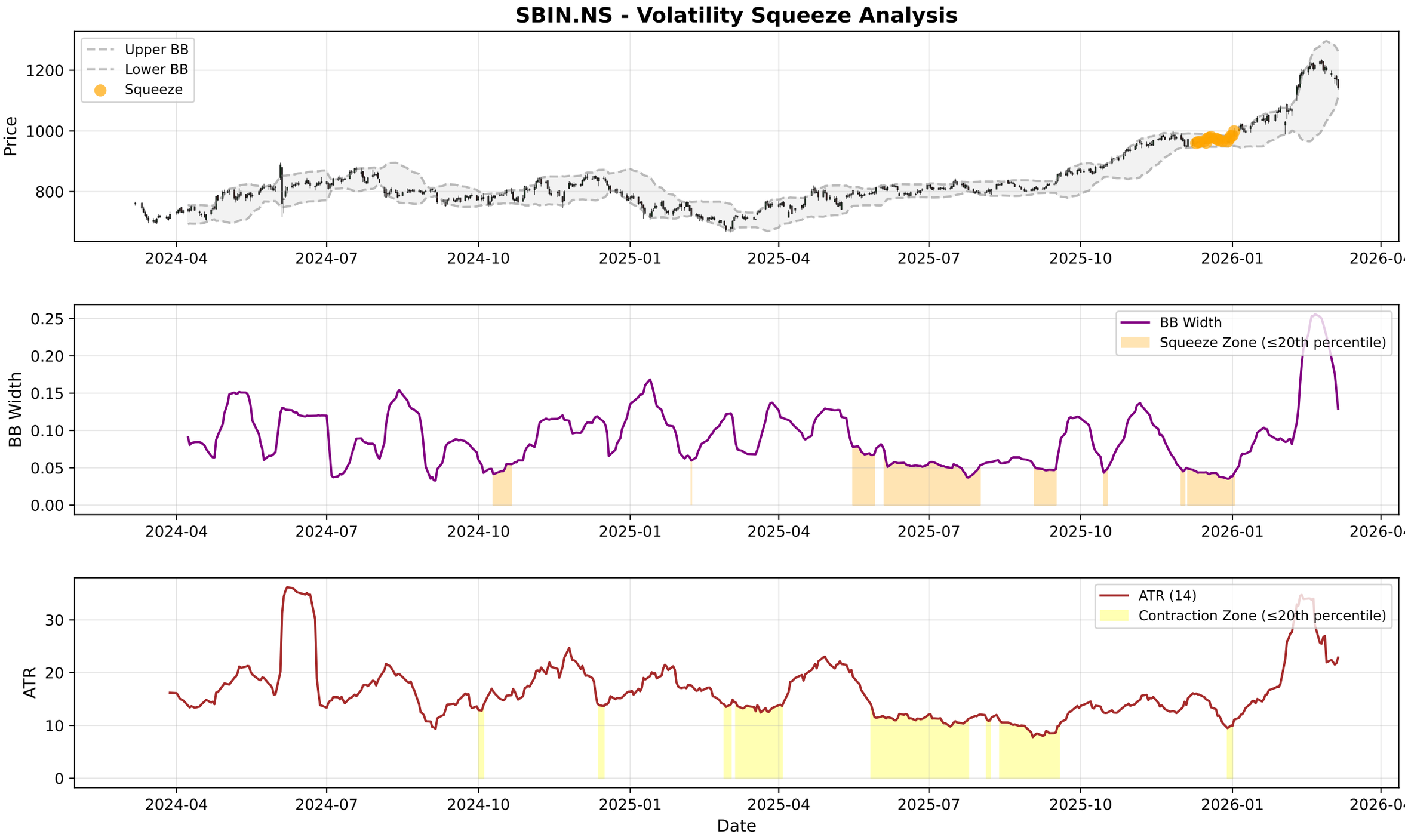
SBIN.NS - Volatility Squeeze Analysis
Upper BB
Lower BB
Squeeze
Price
1200
1000
800
2024-04
2024-07
2024-10
2025-01
2025-04
2025-07
2025-10
2026-01
2026-04
BB Width
Squeeze Zone (≤20th percentile)
0.25
0.20
0.15
0.10
0.05
0.00
ATR (14)
Contraction Zone (≤20th percentile)
ATR
30
20
10
0
Date

SBIN.NS - RSI-Volume Summary

Current RSI:	47.09
Current Volume:	20333328
Volume MA 20:	17783437
Bullish Divergences:	0
Bearish Divergences:	1
Bearish Div 1:	Date: 2025-11-26 00:00:00+05:30, Price: 983.90

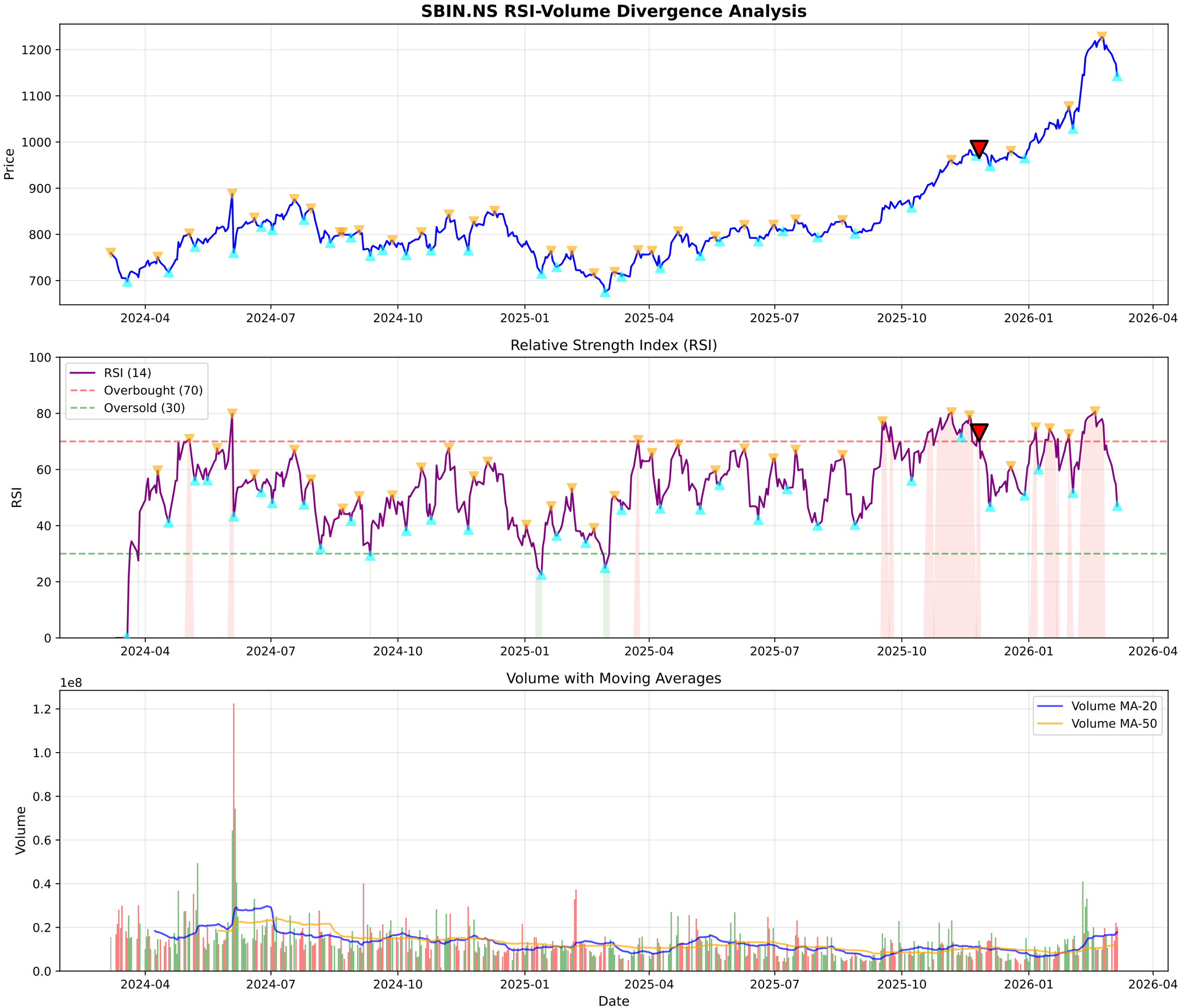
SBIN.NS RSI-Volume Divergence Analysis
Price
1200
1100
1000
900
800
700
2024-04
2024-07
2024-10
2025-01
2025-04
2025-07
2025-10
2026-01
2026-04
Relative Strength Index (RSI)
RSI (14)
Overbought (70)
Oversold (30)
RSI
100
80
60
40
20
0
Volume with Moving Averages
1e8
Volume MA-20
Volume MA-50
Volume
1.2
1.0
0.8
0.6
0.4
0.2
0.0
Date

SBIN.NS - Volume Analysis

═══ VOLUME ANALYSIS ═══:	
Status:	**34 Signals Detected**
:	
2026-01-14 [-]:	Distribution Day
2026-01-20 [-]:	Distribution Day
2026-01-21 [-]:	Distribution Day
2026-02-10 [-]:	Distribution Day
2026-03-05 [-]:	Distribution Day

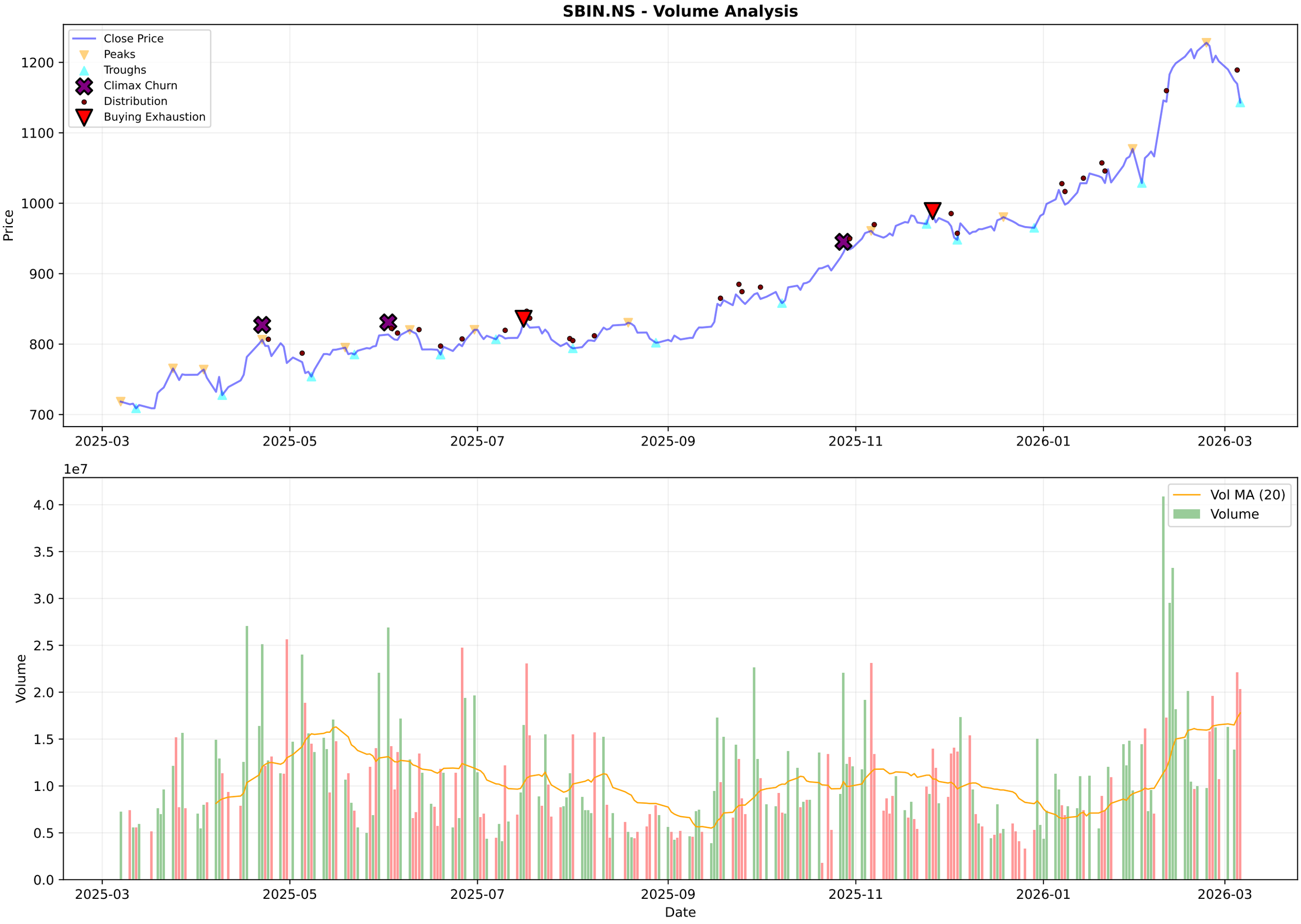
SBIN.NS - Volume Analysis
Close Price
Peaks
Troughs
Climax Churn
Distribution
Buying Exhaustion
Price
1200
1100
1000
900
800
700
2025-03
2025-05
2025-07
2025-09
2025-11
2026-01
2026-03
1e7
Vol MA (20)
Volume
Volume
4.0
3.5
3.0
2.5
2.0
1.5
1.0
0.5
0.0
Date

SBIN.NS - Candlestick Classification Summary

═══ CANDLESTICK CLASSIFICATION ═══:	
Latest Classification:	**Seller Control**
Recent Trend Score (10-day avg):	0.00
:	
Distribution:	
No Control:	104
Seller Control:	62
Buyer Control:	61
Buyer Strong Control:	1

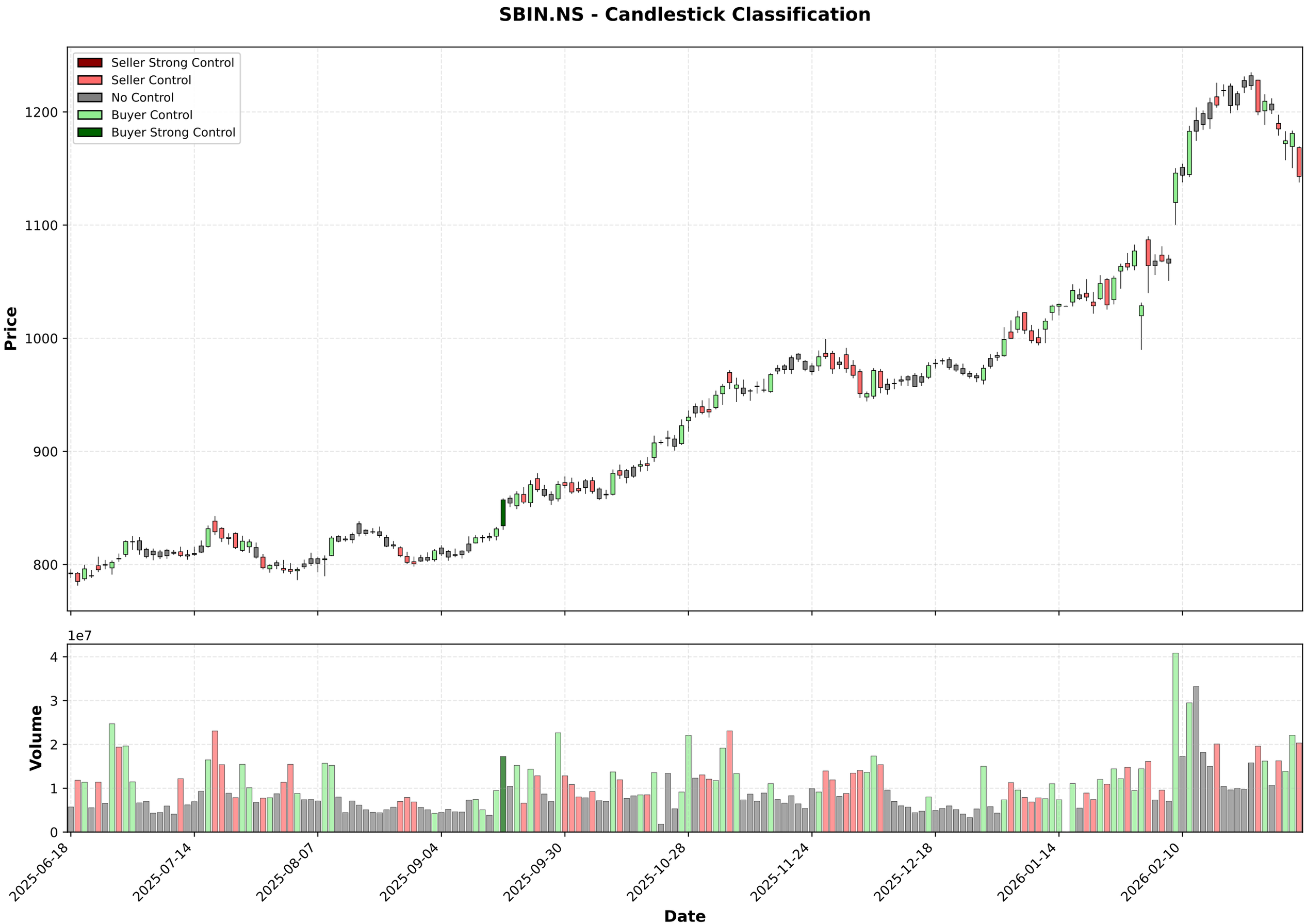
SBIN.NS - Candlestick Classification
Seller Strong Control
Seller Control
No Control
Buyer Control
Buyer Strong Control
Price
1200
1100
1000
900
800
1e7
Volume
4
3
2
1
0
2025-06-18
2025-07-14
2025-08-07
2025-09-04
2025-09-30
2025-10-28
2025-11-24
2025-12-18
2026-01-14
2026-02-10
Date

Multi-Timeframe Supertrend Analysis

Timeframe	Status	Value	Last Price	Signal Date
1 Week	**UPTREND (Buy)**	1067.99	1143.0	2025-04-14
1 Day	**DOWNTREND (Sell)**	1222.22	1143.0	2026-03-06
15 Min	**DOWNTREND (Sell)**	1151.21	1140.0	2026-03-06

Multi-Timeframe MACD Analysis

Timeframe	Trend	Momentum	Signal
1 Week	**Bullish**	Weakening	No Signal
1 Day	**Bearish**	Strengthening	No Signal
15 Min	**Bearish**	Strengthening	No Signal

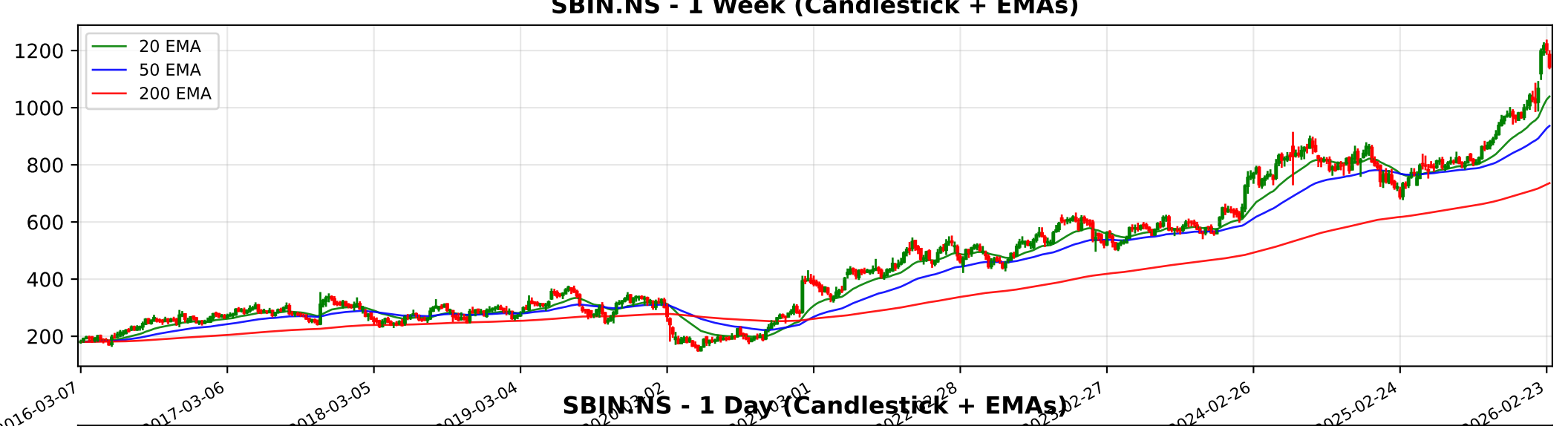
SBIN.NS - 1 Week (Candlestick + EMAs)
20 EMA
50 EMA
200 EMA
1200
1000
800
600
400
200
2016-03-07
2017-03-06
2018-03-05
2019-03-04
2024-02-26
2025-02-24
2026-02-23

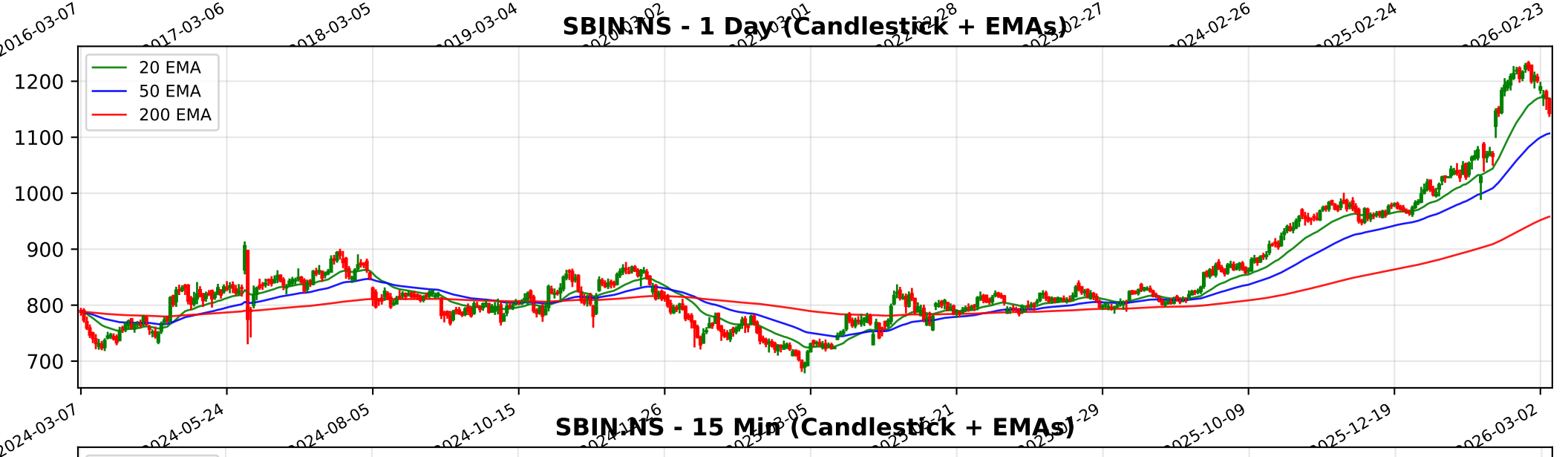
SBIN.NS - 1 Day (Candlestick + EMAs)
20 EMA
50 EMA
200 EMA
1200
1100
1000
900
800
700
2024-03-07
2024-05-24
2024-08-05
2024-10-15
2025-10-09
2025-12-19
2026-03-02

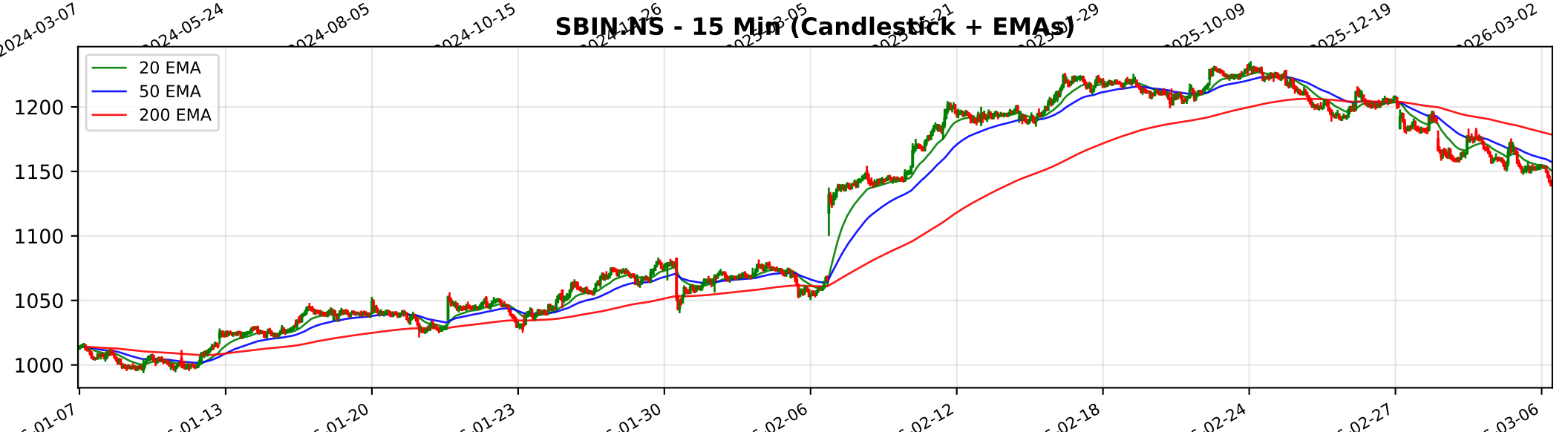
SBIN.NS - 15 Min (Candlestick + EMAs)
20 EMA
50 EMA
200 EMA
1200
1150
1100
1050
1000
01-13
01-20
01-23
01-30
02-06
02-12
02-18
02-24
02-27
03-06

Trendlyne Snapshot - SBIN_main

Markets Baskets Alerts F&O MF Reports Screeners Subscribe Superstars Portfolio Watchlist Insider Trades Results Data Downloader More

Search Stock, IPO, MF

MARKETS / SECTOR : BANKING AND FINANCE / INDUSTRY : BANKS / STATE BANK OF INDIA

State Bank of India

NSE: SBIN | BSE: 500112

SBI Live Share Price Today, Share Analysis and Chart

Strong Performer, Getting Expensive

In 12 Starfolio Baskets

IRAN WAR IMPACT The impact of the geopolitical tensions between Iran and Israel on the State Bank of India (SBI) is characterized as minimal to neutral, with the bank demonstrating significant resilience through its diversified global operations. While SBI m... Read More

1143.00 -26.50 (-2.27%)

↑ 58.96% Gain from 52W Low

21.4M NSE+BSE Volume

NSE 06 Mar, 2026 3:31 PM (IST)

Watchlist Portfolio Alert My Notes

Overview FORECASTER STOCK REPORT Buy Sell Zone F&O Financials News Reports Technicals Shareholding Deals Corporate Actions Alerts (1) About

Durability score 60.0 / 100

High Financial Strength

Valuation Score 44.7 / 100

Mid Valuation

Momentum Score 64.9 / 100

Technically Moderately Bullish

Analyst Price Target FORECASTER

1,208

1Yr Price target upside is 6%

Strong Performer, Getting Expensive These stocks are strong in quality and technicals but have medium valuation. At somewhat expensive v... View Similar Embed DVM

27 3 5 1

SWOT Analysis

Check Before You Buy

VIEW FULL CHECKLIST

High rank 14 Positive • 12 Negative

53.8% Pass in checklist

0 45 55 100

PE Valuation Check

Right Now Fairly Valued 1.6%

1 Year Forward Fairly Valued -3%

INSIGHT SBI is fairly valued at both current PE and future earnings estimates

DVM
Key Metrics
Price Chart
Forecaster
Financials
Technicals
Shareholding
Deals
Documents
Corporate actions
Company Profile

SBI Key Metrics

Preset Metrics: Preset Metrics

ROE Ann. %	Broker Average Target	Market Capitalization	Price to Book
16.9	1,108.45	1,055,059.6	
High in industry	-3.02% downside	Market Runner Up	Below Industry Median

Trendlyne Snapshot - SBIN_forecaster

Markets Baskets Alerts F&O MF Reports Screeners Subscribe Superstars Portfolio Watchlist Insider Trades Results Data Downloader More

Search Stock, IPO, MF

MARKETS / SECTOR : BANKING AND FINANCE / INDUSTRY : BANKS / STATE BANK OF INDIA

State Bank of India

NSE: SBIN | BSE: 500112

Strong Performer, Getting Expensive

In 12 Starfolio Baskets

Download real time STOCK REPORT

1143.00 -26.50 (-2.27%)

↑ 58.96% Gain from 52W Low

21.4M NSE+BSE Volume

NSE 06 Mar, 2026 3:31 PM (IST)

Watchlist Portfolio Alert My Notes

Overview FORECASTER STOCK REPORT Buy Sell Zone F&O Financials News Reports Technicals Shareholding Deals Corporate Actions Alerts (1) About

SBI - SBIN - stock price prediction, stock forecast, target price, analyst ratings from 38 analysts

SBI has a share price target of Rs 1208, revenue growth forecast of 8.9%, and profit growth estimate of 11.1% for FY26, based on top 38 analyst calls.

SBI FORECASTER - Analyst Estimates

FORECASTER DASHBOARD →

SHARE PRICE TARGET FORECAST

12 MONTH ESTIMATE

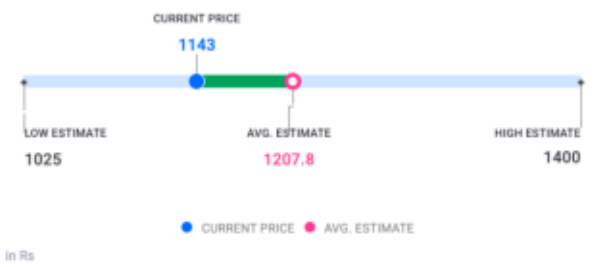

↑ HIT SBI's share price target is above the current price, with an upside of 5.7%

EPS FORECAST

QUARTER ANNUAL

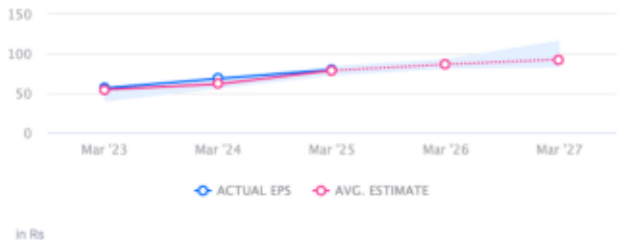

↑ HIT SBI's EPS was higher than average estimate 3 times in past 3 years

CONSENSUS RECOMMENDATION

38 ANALYST Recommendations

BUY

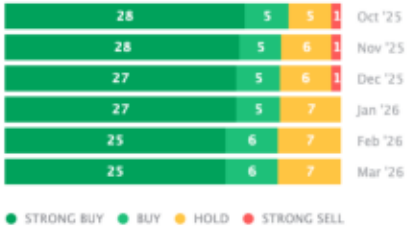

The consensus recommendation from 38 analysts for SBI is BUY