© 2026 Stock Research. All Rights Reserved.

Strategic Trading Analysis

Step 1: Audit the Data

- **Data Present:**
  - Multiple timeframe price charts (Weekly, Daily, 15-Min).
  - Moving Averages (EMA 20, 50, 200) and EMA crossover analysis.
  - Momentum and trend indicators (MACD, RSI, Supertrend, Bollinger Bands).
  - Volatility analysis (ATR contraction/squeeze metrics).
  - Relative Strength analysis against the broader Pharma sector.
  - Volume analysis (Distribution days, Volume MAs).
  - Fundamental snapshot (Long-term/Short-term growth metrics, Analyst targets).
- **Data Missing:**
  - Real-time order book / Level 2 quotes.
  - Options market flow/positioning data.
- **Confidence Level: High**. The provided report is exceptionally comprehensive, covering structural price action, momentum, volatility, and multi-timeframe alignment. The convergence of technical breakouts with fundamental consensus provides a robust foundation for a positional trade decision.

Step 2: Analyze the Setup

- **Trend & Price Structure:** SUNPHARMA.NS is in a textbook "Strong **Uptrend**" across all relevant timeframes (Weekly, Daily, 15-Min). The daily price (INR 1799.40) is cleanly stacked above the 20 EMA (INR 1736), 50 EMA (INR 1716), and 200 EMA (INR 1693). The weekly chart confirms a steady, long-term structural advance without major distribution damage.
- **Momentum:** MACD is bullish and strengthening on both the Daily and Weekly timeframes, indicating sustained buying pressure. The RSI is at 66.67, which resides in the bullish control zone but has not yet reached extreme overbought territory (70+), leaving room for further upside.
- **Volatility Squeeze Resolution:** The stock recently experienced a multi-day ATR contraction (volatility squeeze) in late February. Price is now triggering above the Upper Bollinger Band (%B at 1.039), signaling an expansion phase and a breakout from the recent consolidation zone.
- **Relative Strength & Confluence:** The stock has been upgraded to an "Emerging Leader" with a 1-Month RS score of >1.024, showing immediate short-term outperformance against the Pharma index. Furthermore, the technical breakout aligns perfectly with the fundamental analyst average target of INR 1976 (approx. 10% upside).

Step 3: Formulate the Recommendation

Based on the confluence of a volatility breakout, multi-timeframe trend alignment, and strengthening momentum, the setup is highly favorable for a 1-4 month positional trade targeting a 10% return.

YES, you should enter this stock.

Since the price is currently slightly extended outside the Upper Bollinger Band, a prudent approach is to build the position incrementally to manage short-term pullback risk.

- **Entry Price:** Enter an initial tranche at the Current Market Price (INR 1799.40). Add the remaining tranche on any mild intraday/daily pullback toward the top of the breakout zone (INR 1775 - INR 1785).

© 2026 Stock Research. All Rights Reserved.

- **Stop Loss: INR 1710** (Hard daily close basis). This level is placed strategically below the Daily Supertrend (INR 1712.65) and the 50-day EMA (INR 1716.16). A breakdown below this zone would invalidate the intermediate-term momentum thesis.

© 2026 Stock Research. All Rights Reserved.

- **Take Profit: INR 1975**. This represents an approximate 10% upside from current levels, perfectly fulfilling your risk/reward criteria and aligning with the consensus 1-year analyst price target ceiling noted in the fundamental snapshot.

© 2026 Stock Research. All Rights Reserved.

Candlestick Classification Analysis

As a seasoned price action trader, I've analyzed the Candlestick Classification data for **SUNPHARMA.NS** (Pages 20 and 21 of your report) using your specific algorithmic criteria combining normalized body size, close position, wick rejections, and volume validation.

Here is my professional interpretation and future price prediction based on the internal market mechanics revealed by this classification.

1. Macro Classification Context (The "Personality" of the Stock)

Looking at the summary on Page 20, the most striking data point is the distribution of signals:* **No Control (0):** 120 days* **Buyer Control (+1):** 58 days* **Seller Control (-1):** 46 days

Interpretation: This stock spends a massive amount of time in "No Control" (indecision, small bodies, average/low volume). This tells me that SUNPHARMA is typically a "grinding" stock rather than an explosive one. It frequently digests moves with choppy, sideways action. However, when there *is* control, **buyers (58 days) historically dominate sellers (46 days)**, establishing an underlying bullish drift over the broader timeframe.

2. Recent Price Action & Momentum (The "Now")

Looking at the chart on Page 21 and the recent trend metrics:* **The Reversal:** After a sharp downtrend from the ~1800 highs down to the ~1550-1600 support zone (characterized by clusters of red *Seller Control* candles), the market dynamics shifted aggressively. * **Accumulation Footprints:** On the recent swing up (far right of the chart, late Feb/early March), we see a strong sequence of light green (*Buyer Control*) candles and one highly notable dark green (*Buyer Strong Control*) candle. * *Algorithmic meaning:* To print that dark green candle, the stock had to produce a body >1.5x ATR, close near the absolute highs of the day, and do it on >1.3x average volume. This is a massive footprint of institutional accumulation and conviction.* **10-Day Trend Score:** The Recent Trend Score (10-day avg) sits at **+0.30**. Despite recent chop, the rolling average indicates that buyers are actively absorbing supply. The net flow of capital over the last two weeks is decidedly positive.

3. The Latest Candle: "No Control"

The most recent classification is **No Control**. * *Algorithmic meaning:* The latest daily candle likely had a small body relative to its ATR, closed near the middle of its range, and lacked high volume. * *Price Action Translation:* The stock has just completed a rapid ascent from ~1600 back to the ~1800 resistance area. Printing a "No Control" candle here is actually **healthy**. It signifies a pause. Sellers are not stepping in aggressively to squash the rally (otherwise we'd see a red -1 or -2 candle). Instead, buyers are simply taking a breather, digesting the recent gains, and allowing moving averages to catch up.

© 2026 Stock Research. All Rights Reserved.

4. Future Price Prediction & Trading Plan

Based on this candlestick classification analysis, **my prediction for the future price movement is Bullish, aiming for a breakout above the 1800-1850 resistance zone.**

The Roadmap:1. **Short-Term (Next 2-5 days):** Because the latest signal is "No Control" and the stock is approaching previous overhead supply (~1800), expect slight consolidation or a tight sideways flag. You will likely see a few more gray (No Control) candles print as volatility contracts.2. **Medium-Term (Next 1-3 weeks):** The institutional footprint left by the recent *Buyer Strong Control* candle + high volume tells me the smart money is positioned long. Once the current "No Control" digestion phase finishes, I expect a new wave of *Buyer Control* (+1) candles to push the price cleanly through the 1800 level.

Invalidation Level (Where the thesis is wrong): If we suddenly print a **Seller Strong Control (-2)** candle (large red body, close at the lows, high volume multiplier) that breaks back below the **1720** level, it would indicate that the recent bullish momentum was a bull trap, and sellers have regained dominance. Until that happens, the bulls are in the driver's seat.

News & Analyst Targets

Here is the latest stock research report for **Sun Pharmaceutical Industries Ltd. (SUNPHARMA)**, based on the most recent market data and news up to the first week of March 2026.

1) Latest News for SUNPHARMA This Week

- **Surge in Bullish Options Activity:** This week, SUNPHARMA witnessed a notable surge in call option trading ahead of the upcoming March 30, 2026 expiry. The heaviest activity is concentrated at the INR 1,800 strike price, generating high turnover and indicating strong bullish sentiment among traders anticipating an imminent upside breakout near its 52-week high.
- **Strong Technical Momentum:** The stock is displaying robust technical strength, trading above all its key moving averages (5-day, 20-day, 50-day, 100-day, and 200-day). It recently triggered a weekly MACD positive crossover-a signal that has historically led to solid price gains over subsequent weeks.
- **Delivery Volumes Spike:** Investor participation has skyrocketed this week, with stock delivery volumes jumping by over 118% compared to its five-day average, signaling strong institutional and long-term investor conviction.
- **Patent Dispute Setback:** In recent legal news, the U.S. Patent Trial and Appeal Board ruled against Sun Pharma in a patent dispute regarding Biofrontera, concluding that all challenged claims made by Sun Pharma's U.S. subsidiary are unpatentable.

2) Upgrades and Downgrades from Brokerages

- **Recent Upgrades:**
- **MarketsMojo** recently upgraded SUNPHARMA to a **"Buy"** (boosting its "Mojo Score" to a solid 72). The upgrade was driven by the company's excellent long-term fundamental metrics, zero average debt-to-equity ratio, and consistent double-digit operating profit growth.
- **ICICI Securities** continues to maintain a **"Buy"** rating and recently named Sun Pharma as one of its top pharma picks for 2026. They noted the company's strong specialty medicines focus and mid-to-high single-digit topline growth guidance for FY26.

© 2026 Stock Research. All Rights Reserved.

- **Recent Downgrades / Risks Flagged:**
- **Bank of America (BofA)** downgraded Sun Pharma to **"Underperform"** from "Neutral". BofA cited risks related to its premium valuation and slower-than-expected execution in its specialty drugs portfolio. The brokerage specifically flagged pricing pressures and Medicare Part B exposure regarding Sun Pharma's flagship psoriasis treatment, Ilumya.
- A few independent market analysts have downgraded the stock locally to a **"Hold"** in late February/early March 2026, citing near-term price consolidation risks and the high valuation premiums the stock currently commands.

3) Other News Directly or Indirectly Impacting SUNPHARMA

- **USFDA Regulatory Scrutiny:** Sun Pharma's manufacturing facilities remain under strict regulatory observation. The USFDA recently classified the company's **Baska manufacturing facility** as "Official Action Indicated" (OAI) following an inspection. While OAI requires regulatory and corrective administrative actions, Sun Pharma confirmed that manufacturing and supply to the U.S. market will continue without disruption. Additionally, the company is still awaiting a full resolution for import alerts and compliance issues at its Halol, Mohali, and Dadra plants.
- **Product Recalls in the US:** Adding to the regulatory oversight, Sun Pharma recently initiated a Class III product recall in the U.S. involving over 24,600 bottles of a generic medicine used for skin conditions and dandruff, as the batches failed to meet impurity and quality standards. A Class III recall indicates very low risks of health issues, but it highlights tightening FDA checks on Indian pharmaceutical exporters.
- **The Obesity Drug Race & Semaglutide Exports:** As global giants like Eli Lilly and Novo Nordisk lock horns over India's obesity drug market, Sun Pharma secured a major win. The Delhi High Court recently allowed Sun Pharma to manufacture its generic version of the blockbuster anti-obesity drug semaglutide (Wegovy/Ozempic) for export purposes. While domestic sales are restricted until Novo Nordisk's secondary patent expires in March 2026, the export permission opens a highly lucrative door for Sun Pharma's generic portfolio.
- **M&A Speculation:** Earlier this year, reports indicated that Sun Pharma is evaluating a massive $10 billion acquisition bid for the U.S.-listed women's health company Organon. If pursued, this would be a major strategic expansion for the company's global footprint.

4) Latest Analyst and Brokerage Targets for SUNPHARMA

Despite some valuation concerns, the broader consensus from the analyst community remains bullish, favoring Sun Pharma's expanding global specialty portfolio and dominance in the domestic market.

Brokerage / Analyst Firm	Latest Rating	Target Price (INR)	Key Rationale / Notes
Sharekhan	Buy	INR 2,264	Robust growth in the global specialty portfolio; strong footprint in domestic chronic therapies.
JM Financial	Buy	INR 2,115	Recent maintained rating citing strong fundamentals and cash flow generation.
JM Financial	Buy	INR 2,025	Secondary target estimate issued in recent evaluations.
Trendlyne Consensus	Buy (Average)	INR 1,976	Aggregated consensus estimate tracking 21+ analyst reports in March 2026.

© 2026 Stock Research. All Rights Reserved.

Brokerage / Analyst Firm	Latest Rating	Target Price (INR)	Key Rationale / Notes
ICICI Securities	Buy	INR 1,895	Top pharma pick for 2026; high single-digit topline growth expected.
MarketsMojo	Buy	N/A	Upgraded due to excellent quality metrics, zero debt, and positive technicals.
Bank of America (BofA)	Underperform	INR 1,570	Downgraded due to premium valuations and Medicare pricing pressure on Ilumya.

Note: The stock is currently trading in the INR 1,780 - INR 1,800 range as of the first week of March 2026.

Stock Detailed Analysis Report

SUNPHARMA.NS

Current Price: ₹1799.40

Generated: 2026-03-07 11:21

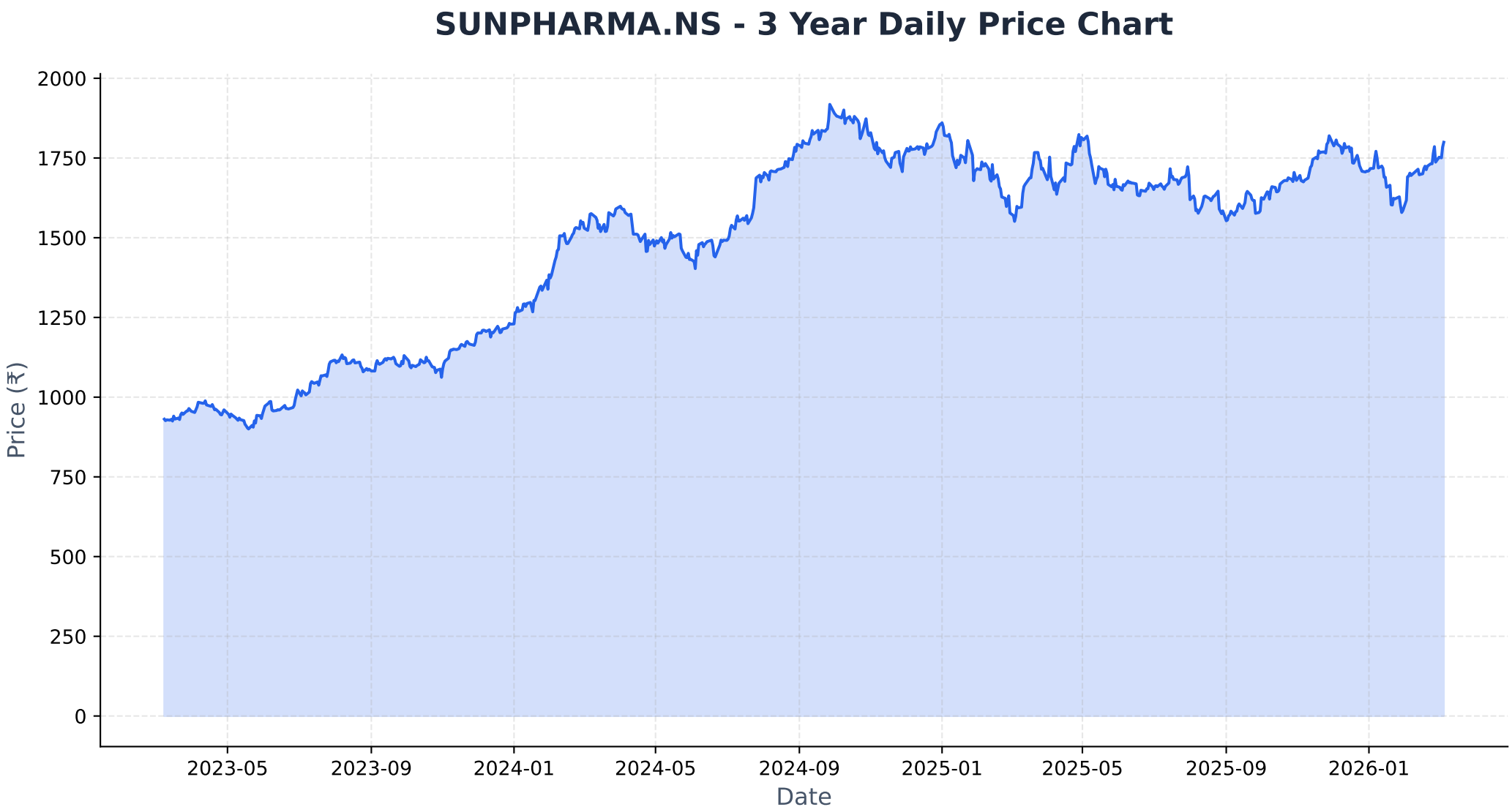
SUNPHARMA.NS - 3 Year Daily Price Chart
Price (₹)
2000
1750
1500
1250
1000
750
500
250
0
2023-05
2023-09
2024-01
2024-05
2024-09
2025-01
2025-05
2025-09
2026-01
Date

Long-term Fundamental Analysis (4 Years)

Metric	Is Growing?	Accelerating?	1Y Growth	3Y CAGR
Revenue	Yes	No	8.97%	10.64%
Net Income	Yes	No	14.12%	49.47%
ROE	Yes	No	0.61%	30.45%
EPS	Yes	No	14.29%	49.67%

Short-term Fundamental Analysis (6 Quarters)

Metric	Is Growing?	Recent QoQ	Avg QoQ
Revenue	Yes	12.21%	4.11%
Net Income	Yes	47.84%	5.85%
ROE	No	-32.32%	-32.32%
EPS	Yes	47.37%	16.76%

SUNPHARMA.NS - Relative Strength Analysis

═══ OVERVIEW ═══:	
Benchmark Index:	^CNXPHARMA
Sector:	Pharma
Classification:	**Emerging Leader**
RS Score:	51.2/100
:	
═══ RS RATIOS ═══:	
1M RS:	**1.024 [Leader]**
3M RS:	**0.993 [Neutral]**
6M RS:	**1.088 [Leader]**
1Y RS:	**0.979 [Neutral]**
:	
═══ TURNAROUND ANALYSIS ═══:	
Turnaround Status:	**Not Detected**
:	
SIGNAL CRITERIA::	
✓ **Emerging RS:**	1M (1.024) > 3M (0.993)
✓ **Medium-term Lagging:**	1Y=0.979 (≤1.0)
✗ **Performance Improving:**	**Not improving**

Relative Strength Analysis: SUNPHARMA.NS vs ^CNXPHARMA
Classification: Emerging Leader

Price Performance Comparison (Normalized)

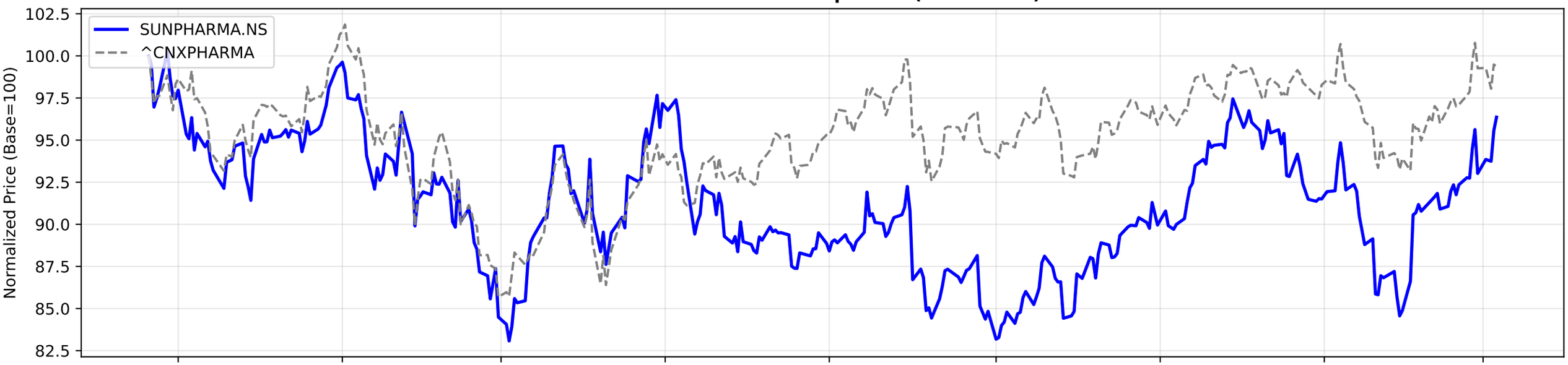

RS Ratio Trends (Multiple Timeframes)

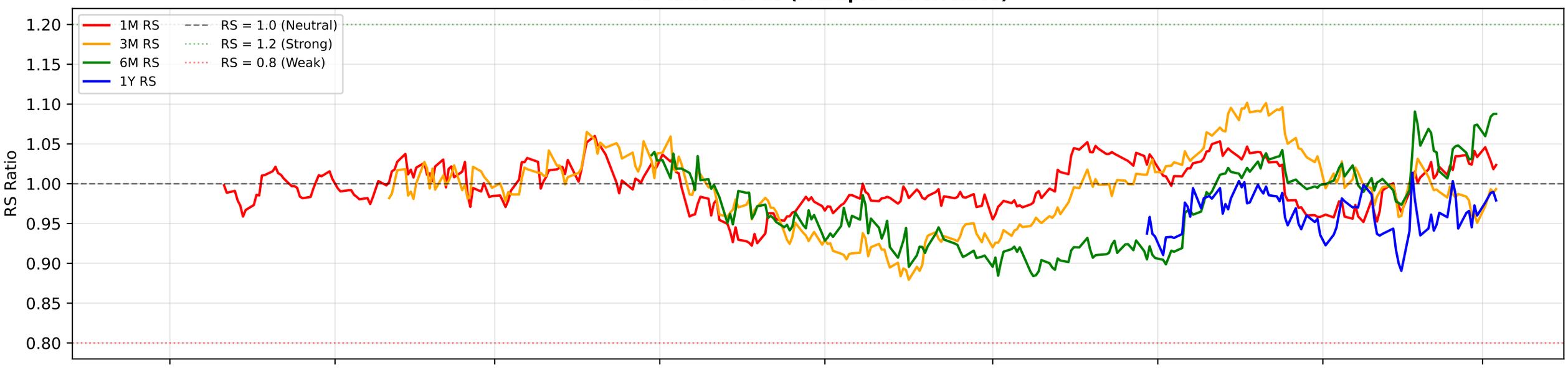

RS Composite Score Timeline

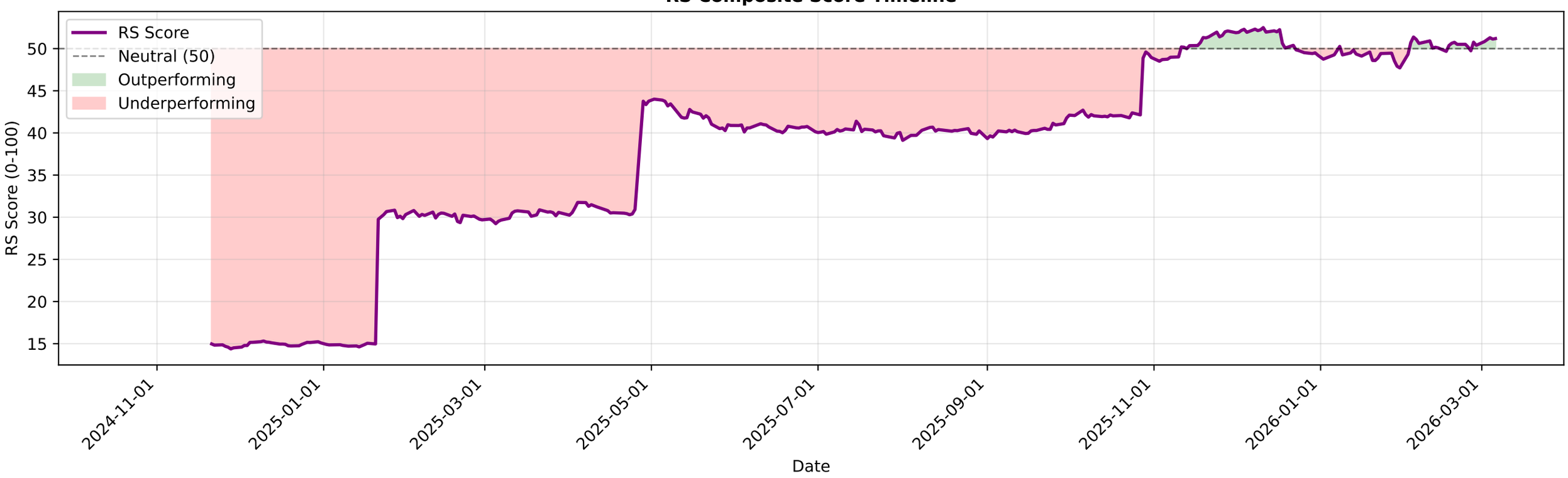

SUNPHARMA.NS - EMA Crossover Summary

EMA 20:	1736.11
EMA 50:	1716.16
EMA 200:	1693.91
Trend Status:	**Strong Uptrend**
Golden Cross Date:	2025-11-14 00:00:00+05:30
Golden Cross Price:	1745.76

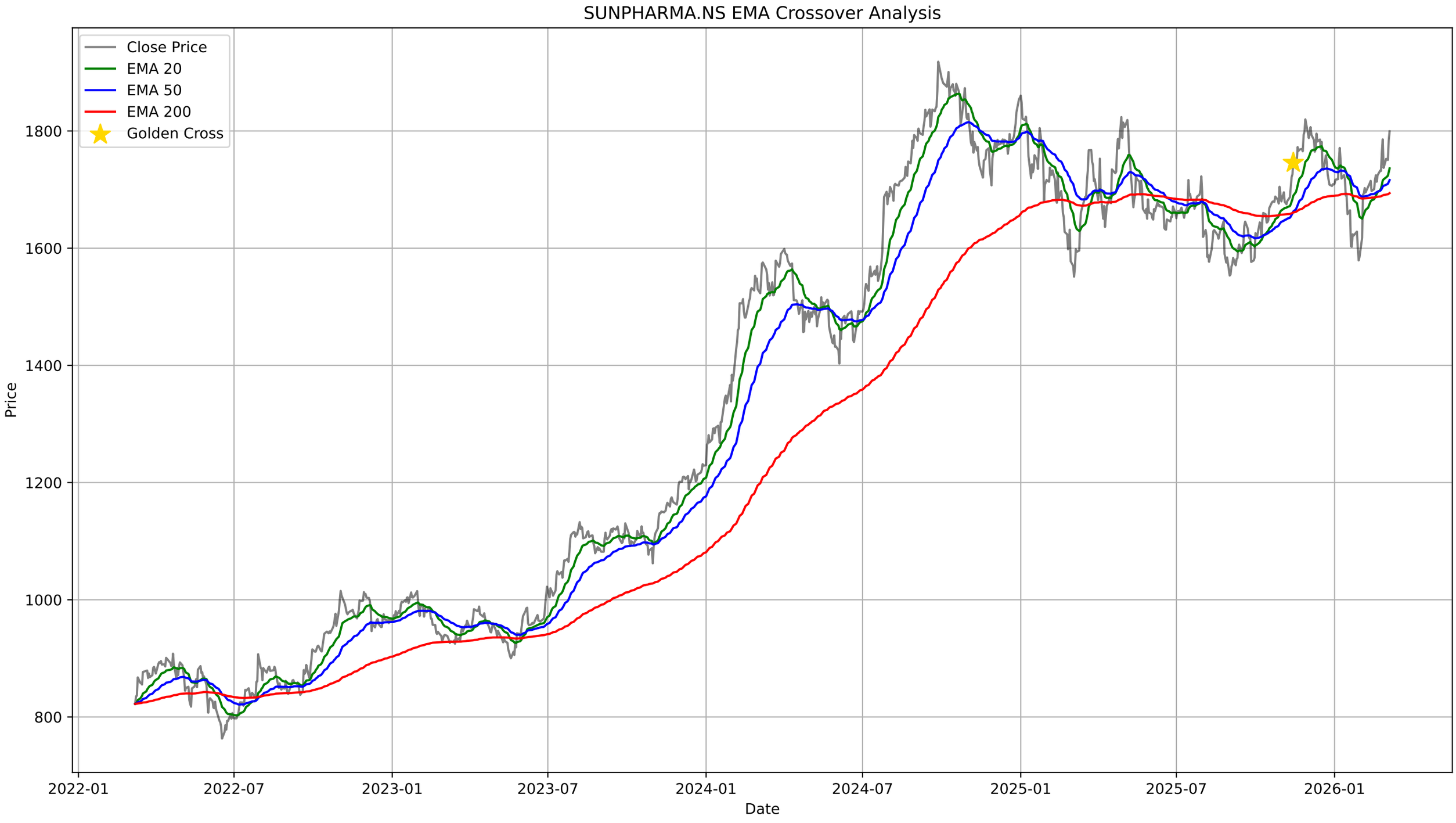
SUNPHARMA.NS EMA Crossover Analysis
Close Price
EMA 20
EMA 50
EMA 200
Golden Cross
Price
1800
1600
1400
1200
1000
800
2022-01
2022-07
2023-01
2023-07
2024-01
2024-07
2025-01
2025-07
2026-01
Date

SUNPHARMA.NS - Bollinger Bands Summary

Current Price:	1799.40
Upper Band:	1794.50
Middle Band (SMA 20):	1732.44
Lower Band:	1670.37
%B:	1.0395
Band Width:	0.0716
Status:	Above Upper Band
Signal:	None
Recent Signal 1:	**Buy Signal at 2025-12-30 00:00:00+05:30**
Recent Signal 2:	**Buy Signal at 2026-01-20 00:00:00+05:30**
Recent Signal 3:	**Buy Signal at 2026-01-21 00:00:00+05:30**

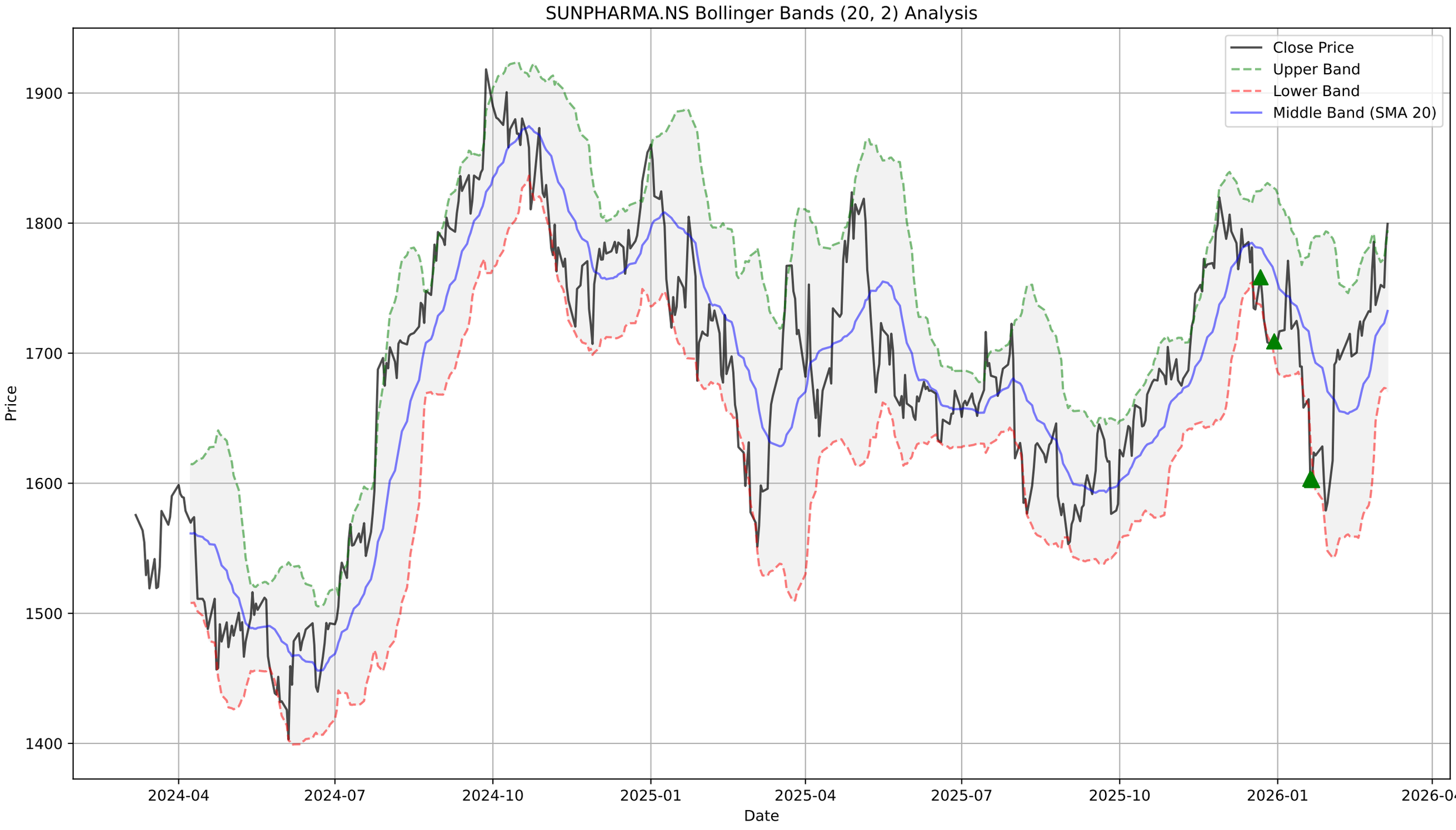
SUNPHARMA.NS Bollinger Bands (20, 2) Analysis
Close Price
Upper Band
Lower Band
Middle Band (SMA 20)
Price
1900
1800
1700
1600
1500
1400
Date
2024-04
2024-07
2024-10
2025-01
2025-04
2025-07
2025-10
2026-01
2026-04

SUNPHARMA.NS - Supertrend Summary

Status:	**UPTREND (Buy)**
Supertrend Value:	1712.65
Signal Identified On:	2026-02-10

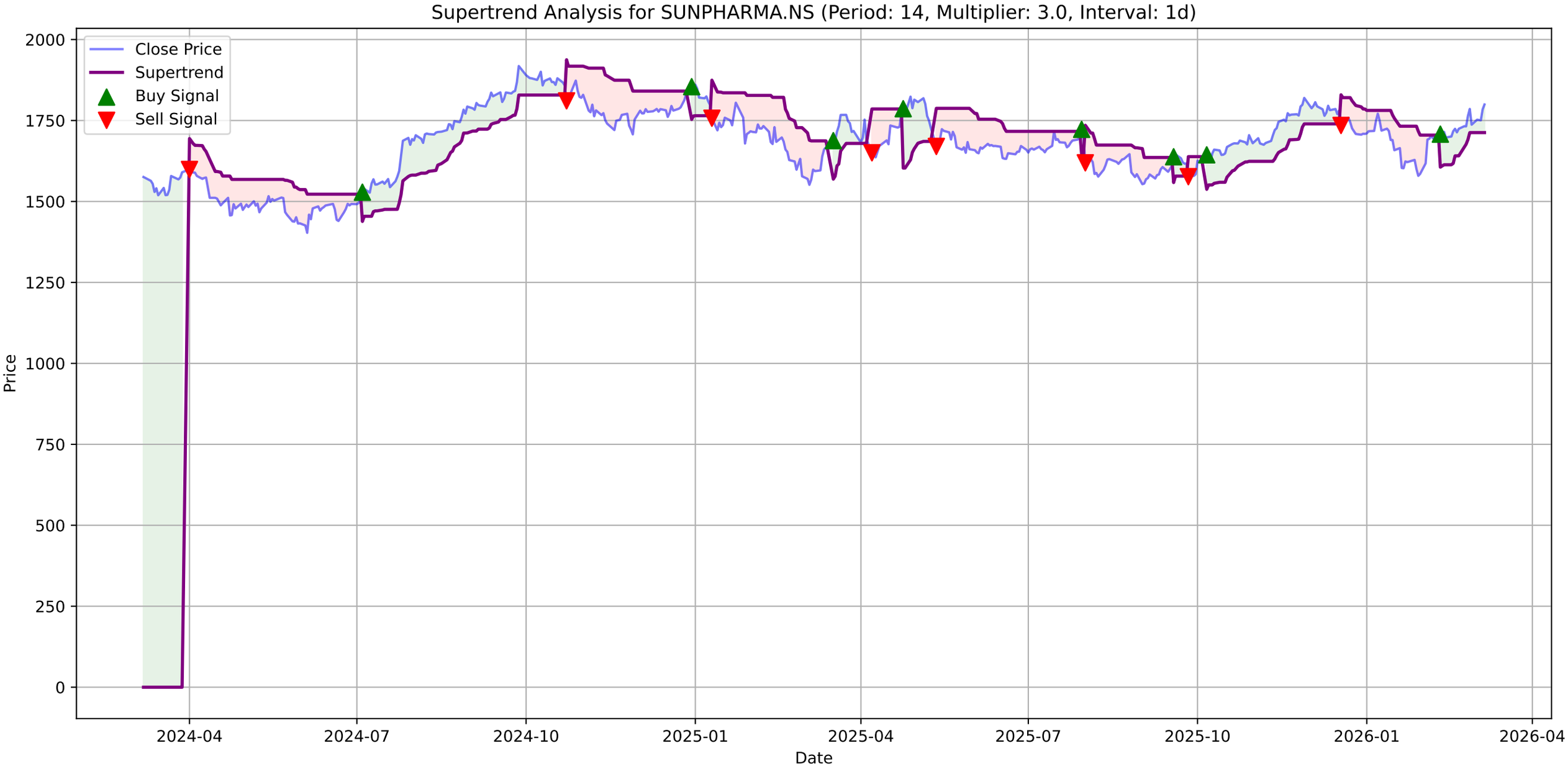
Supertrend Analysis for SUNPHARMA.NS (Period: 14, Multiplier: 3.0, Interval: 1d)
Close Price
Supertrend
Buy Signal
Sell Signal
Price
Date
2000
1750
1500
1250
1000
750
500
250
0
2024-04
2024-07
2024-10
2025-01
2025-04
2025-07
2025-10
2026-01
2026-04

SUNPHARMA.NS - MACD Summary

MACD Line:	24.36
Signal Line:	17.80
Histogram:	6.56
Trend:	**Bullish**
Momentum:	**Strengthening**
Signal:	None

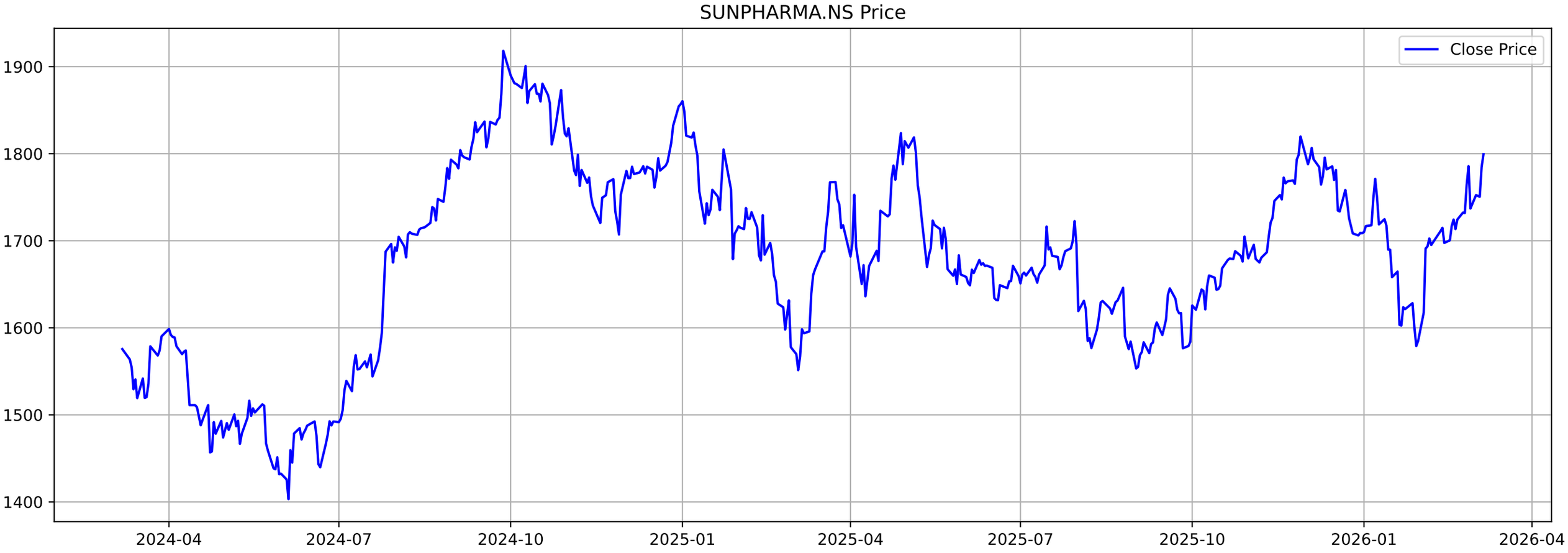
SUNPHARMA.NS Price
Close Price
1900
1800
1700
1600
1500
1400
2024-04
2024-07
2024-10
2025-01
2025-04
2025-07
2025-10
2026-01
2026-04

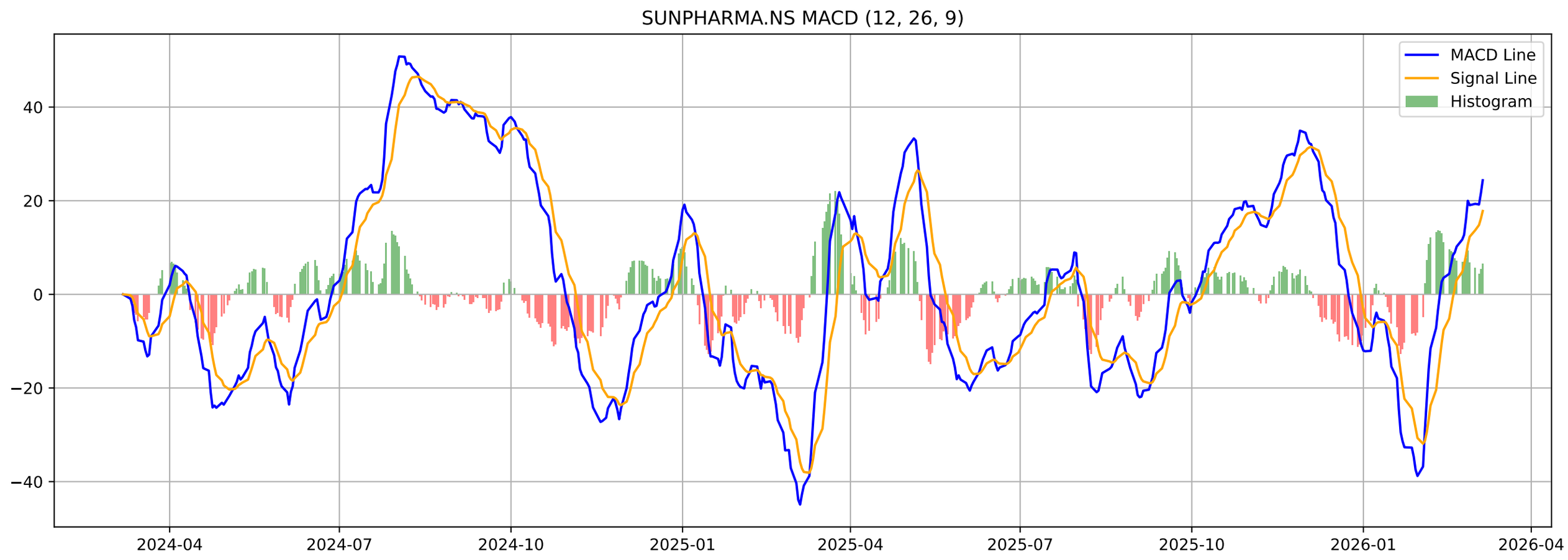
SUNPHARMA.NS MACD (12, 26, 9)
MACD Line
Signal Line
Histogram
40
20
0
−20
−40
2024-04
2024-07
2024-10
2025-01
2025-04
2025-07
2025-10
2026-01
2026-04

SUNPHARMA.NS - Volatility Squeeze Summary

BB Width:	0.0716
ATR:	30.4571
Total Signals:	10
Signal 1:	ATR Contraction at 2026-02-23 00:00:00+05:30 (Price: 1732.30)
Signal 2:	ATR Contraction at 2026-02-24 00:00:00+05:30 (Price: 1731.80)
Signal 3:	ATR Contraction at 2026-02-25 00:00:00+05:30 (Price: 1764.20)
Signal 4:	ATR Contraction at 2026-02-26 00:00:00+05:30 (Price: 1785.70)
Signal 5:	ATR Contraction at 2026-02-27 00:00:00+05:30 (Price: 1737.00)

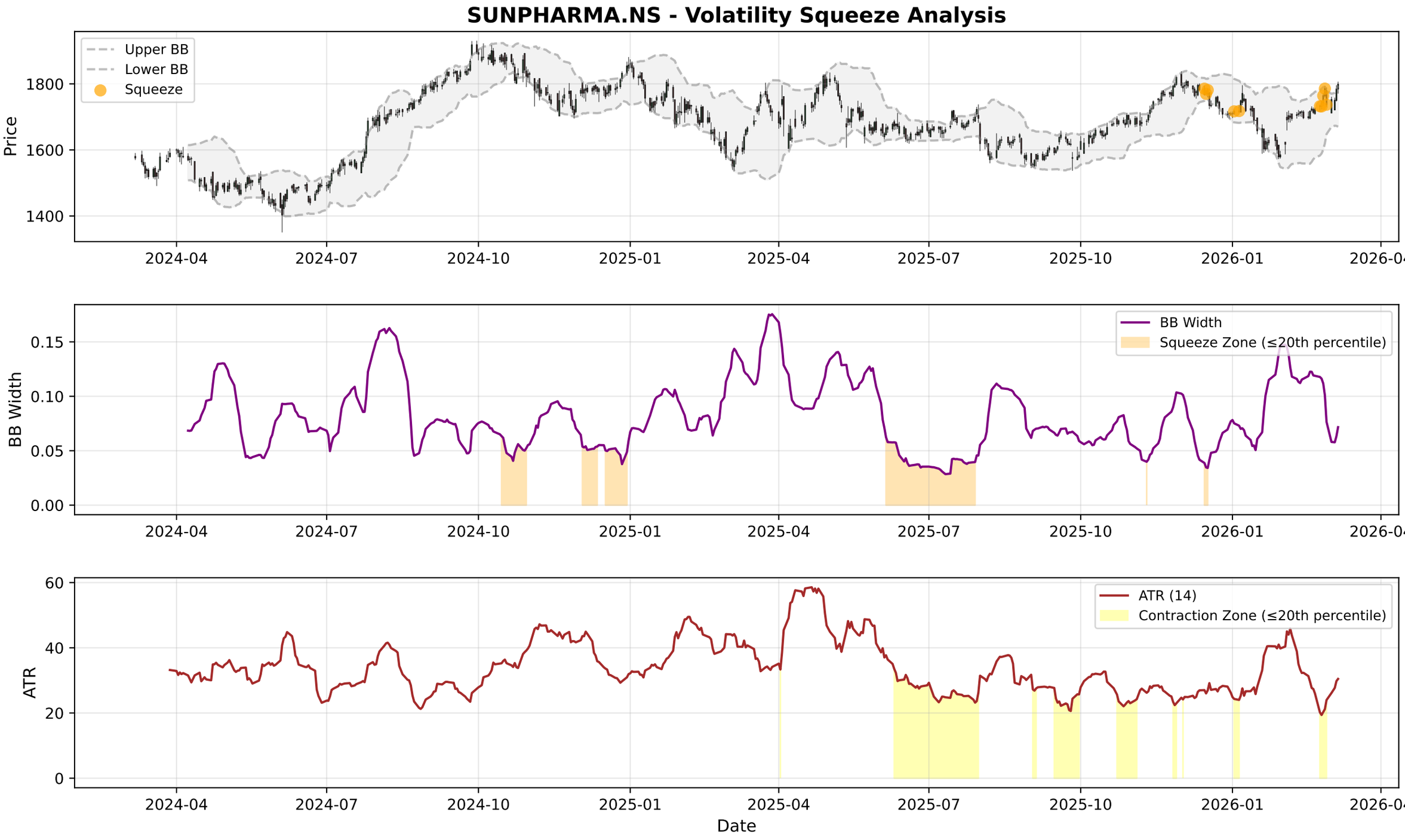
SUNPHARMA.NS - Volatility Squeeze Analysis
Upper BB
Lower BB
Squeeze
Price
1800
1600
1400
2024-04
2024-07
2024-10
2025-01
2025-04
2025-07
2025-10
2026-01
2026-04
BB Width
Squeeze Zone (≤20th percentile)
0.15
0.10
0.05
0.00
ATR (14)
Contraction Zone (≤20th percentile)
ATR
60
40
20
0
Date

SUNPHARMA.NS - RSI-Volume Summary

Current RSI:	66.67
Current Volume:	3669921
Volume MA 20:	2106606
Bullish Divergences:	1
Bearish Divergences:	1
Bullish Div 1:	Date: 2025-06-04 00:00:00+05:30, Price: 1648.73
Bearish Div 1:	Date: 2025-07-30 00:00:00+05:30, Price: 1722.61

SUNPHARMA.NS RSI-Volume Divergence Analysis
Price
1900
1800
1700
1600
1500
1400
2024-04
2024-07
2024-10
2025-01
2025-04
2025-07
2025-10
2026-01
2026-04
Relative Strength Index (RSI)
RSI
100
80
60
40
20
0
RSI (14)
Overbought (70)
Oversold (30)
Volume with Moving Averages
1e7
Volume
1.2
1.0
0.8
0.6
0.4
0.2
0.0
Volume MA-20
Volume MA-50
Date

SUNPHARMA.NS - Volume Analysis

═══ VOLUME ANALYSIS ═══:	
Status:	**38 Signals Detected**
:	
2026-01-21 [-]:	Distribution Day
2026-01-29 [-]:	Distribution Day
2026-02-03 [-]:	Climax Volume (Churning)
2026-02-24 [-]:	Distribution Day
2026-03-04 [-]:	Distribution Day

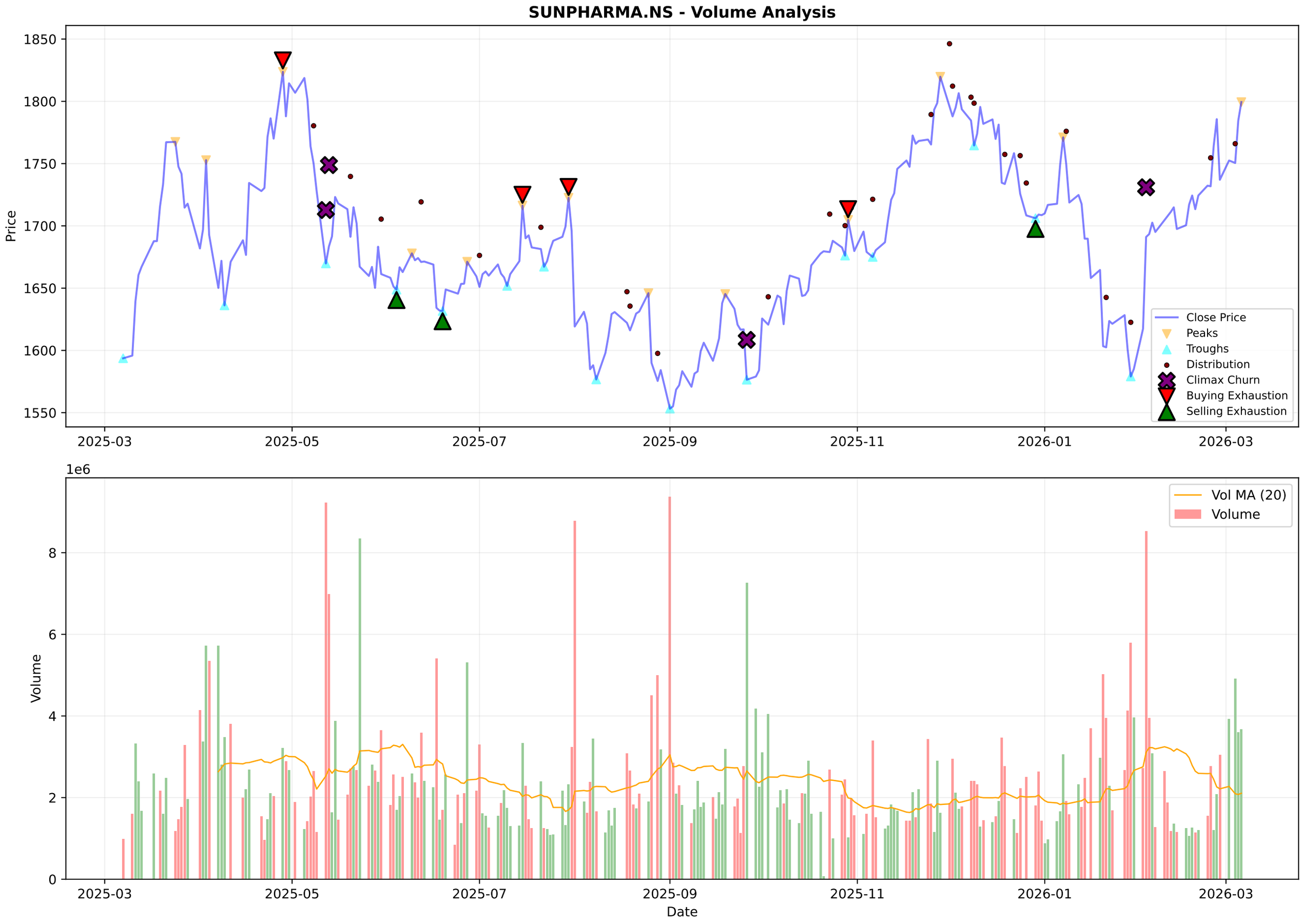
SUNPHARMA.NS - Volume Analysis
Price
1850
1800
1750
1700
1650
1600
1550
2025-03
2025-05
2025-07
2025-09
2025-11
2026-01
2026-03
Close Price
Peaks
Troughs
Distribution
Climax Churn
Buying Exhaustion
Selling Exhaustion
1e6
Volume
8
6
4
2
0
Vol MA (20)
Volume
Date

SUNPHARMA.NS - Candlestick Classification Summary

═══ CANDLESTICK CLASSIFICATION ═══:	
Latest Classification:	**No Control**
Recent Trend Score (10-day avg):	0.30
:	
Distribution:	
No Control:	120
Buyer Control:	58
Seller Control:	46
Seller Strong Control:	3
Buyer Strong Control:	1

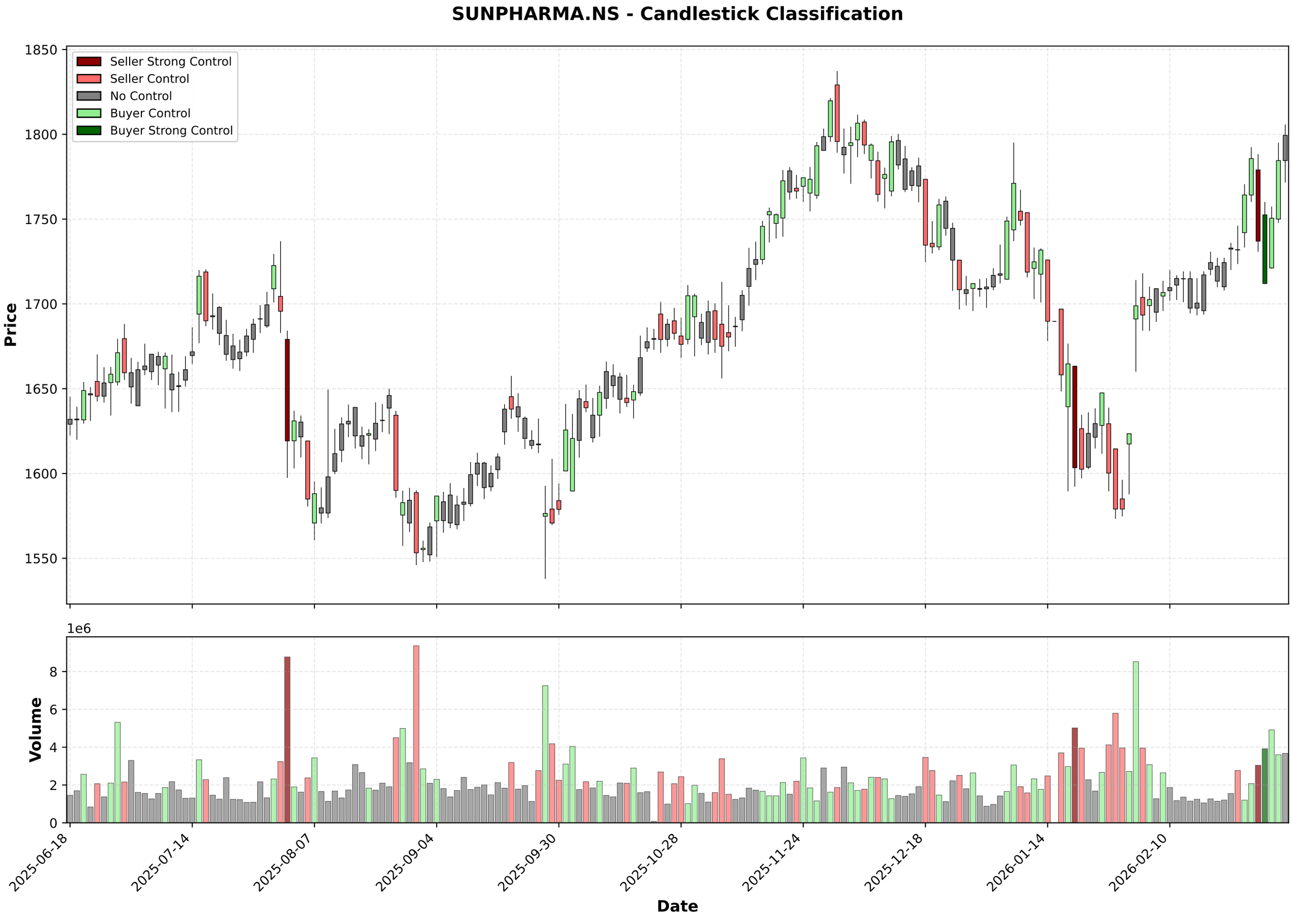
SUNPHARMA.NS - Candlestick Classification
Seller Strong Control
Seller Control
No Control
Buyer Control
Buyer Strong Control
Price
1850
1800
1750
1700
1650
1600
1550
1e6
Volume
8
6
4
2
0
2025-06-18
2025-07-14
2025-08-07
2025-09-04
2025-09-30
2025-10-28
2025-11-24
2025-12-18
2026-01-14
2026-02-10
Date

Multi-Timeframe Supertrend Analysis

Timeframe	Status	Value	Last Price	Signal Date
1 Week	**UPTREND (Buy)**	1610.06	1799.4	2026-03-02
1 Day	**UPTREND (Buy)**	1712.65	1799.4	2026-02-17
15 Min	**UPTREND (Buy)**	1786.19	1795.0	2026-03-05

Multi-Timeframe MACD Analysis

Timeframe	Trend	Momentum	Signal
1 Week	**Bullish**	Strengthening	Bullish Crossover (Buy)
1 Day	**Bullish**	Strengthening	No Signal
15 Min	**Bearish**	Strengthening	No Signal

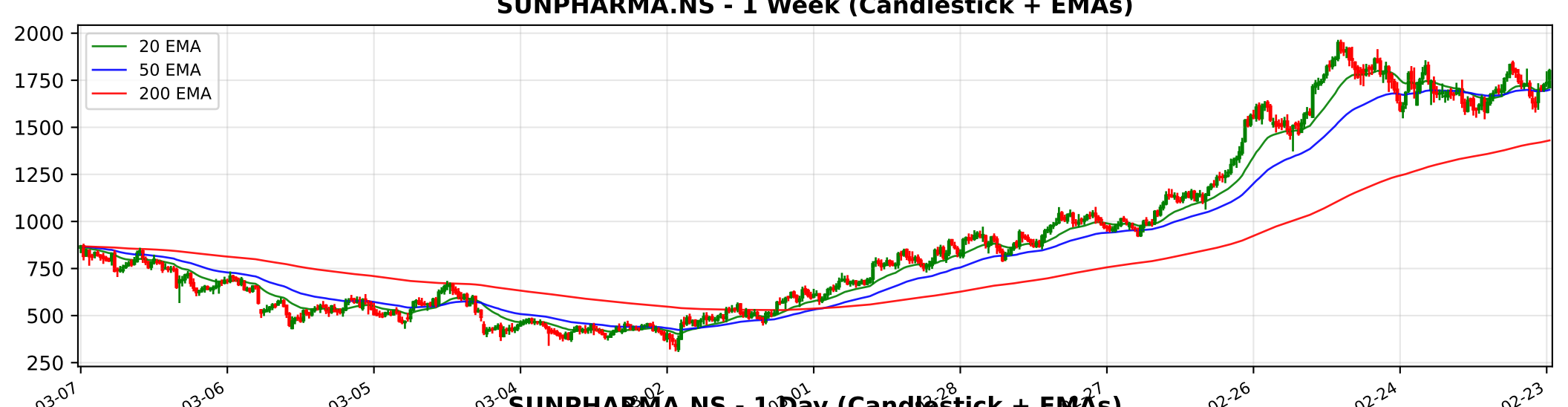
SUNPHARMA.NS - 1 Week (Candlestick + EMAs)
20 EMA
50 EMA
200 EMA
2000
1750
1500
1250
1000
750
500
250
2016-03-07
2017-03-06
2018-03-05
2019-03-04
2024-02-26
2025-02-24
2026-02-23

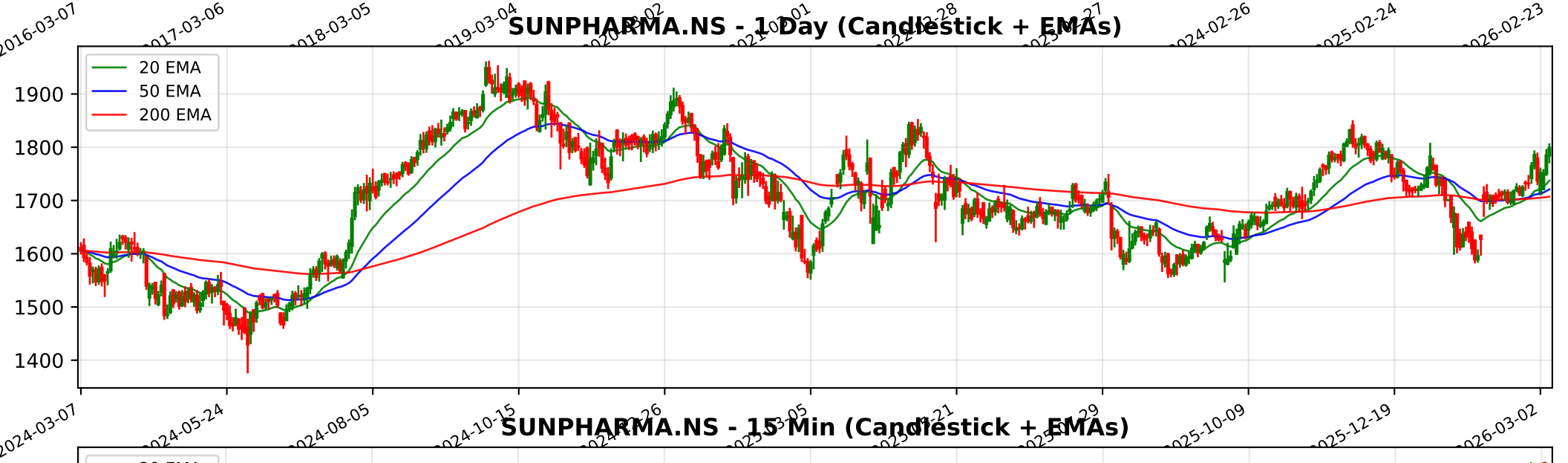
SUNPHARMA.NS - 1 Day (Candlestick + EMAs)
20 EMA
50 EMA
200 EMA
1900
1800
1700
1600
1500
1400
2024-03-07
2024-05-24
2024-08-05
2024-10-15
2025-10-09
2025-12-19
2026-03-02

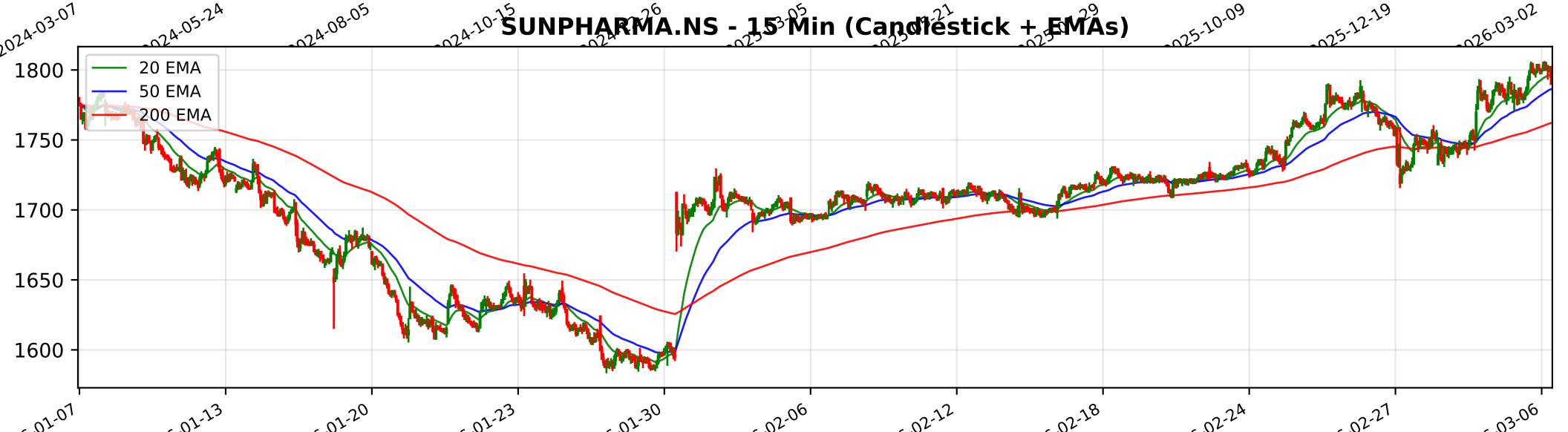
SUNPHARMA.NS - 15 Min (Candlestick + EMAs)
20 EMA
50 EMA
200 EMA
1800
1750
1700
1650
1600
01-13
01-20
01-23
01-30
02-06
02-12
02-18
02-24
02-27
03-06

Trendlyne Snapshot - SUNPHARMA_main

Markets Baskets Alerts F&O MF Reports Screeners Subscribe Superstars Portfolio Watchlist Insider Trades Results Data Downloader More

Search Stock, IPO, MF

MARKETS / SECTOR : PHARMACEUTICALS & BIOTECHNOLOGY / INDUSTRY : PHARMACEUTICALS / SUN PHARMACEUTICAL INDUSTRIES LTD.

Sun Pharmaceutical Industries Ltd.

NSE: SUNPHARMA | BSE: 524715

Sun Pharmaceutical Live Share Price Today, Share Analysis and Chart

Expensive Star

In 6 Starfolio Baskets

IRAN WAR IMPACT The impact of the Israel-Iran/Middle East conflict on Sun Pharmaceutical Industries Ltd. is characterized as minimal to negative, primarily due to the company's significant operational footprint in Israel through its subsidiary, **Taro Pharma... Read More

1799.40 14.90 (0.83%)

↑ Near 52W High of ₹1851.20

3.8M NSE+BSE Volume

NSE 06 Mar, 2026 3:31 PM (IST)

Watchlist Portfolio Alert My Notes

Overview FORECASTER STOCK REPORT Buy Sell Zone F&O Financials News Reports Technicals Shareholding Deals Corporate Actions Alerts About

Durability score	Valuation Score	Momentum Score	Analyst Price Target
65.0 / 100	29.5 / 100	62.3 / 100	1,976
High Financial Strength	Expensive Valuation	Technically Moderately Bullish	1Yr Price target upside is 10%

Expensive Star These stocks are bullish, strong in quality and technicals, but expensive in valuation. Investors need to be cautious View Similar Embed DVM

FORECASTER

24 S W 5 8 O T 1

SWOT Analysis

Check Before You Buy

VIEW FULL CHECKLIST

High rank 17 Positive • 6 Negative

73.9% Pass in checklist

0 45 55 100

PE Valuation Check

Right Now Undervalued 24.7%

1 Year Forward Undervalued 38.3%

INSIGHT Sun Pharmaceutical is undervalued at both current PE and future earnings esti

DVM
Key Metrics
Price Chart
Forecaster
Financials
Technicals
Shareholding
Deals
Documents
Corporate actions
Company Profile

Sun Pharmaceutical Key Metrics

Preset Metrics: Preset Metrics

ROE Ann. %	Broker Average Target	Market Capitalization	Price to Book
15.1	1,935.12	431,736.3	
Above Industry Median	7.54% upside	Market Leader	High in industry

Trendlyne Snapshot - SUNPHARMA_forecaster

Markets Baskets Alerts F&O MF Reports Screeners Subscribe Superstars Portfolio Watchlist Insider Trades Results Data Downloader More

Search Stock, IPO, MF

MARKETS / SECTOR : PHARMACEUTICALS & BIOTECHNOLOGY / INDUSTRY : PHARMACEUTICALS / SUN PHARMACEUTICAL INDUSTRIES LTD.

Sun Pharmaceutical Industries Ltd.

NSE: SUNPHARMA | BSE: 524715

Expensive Star

In 6 Starfolio Baskets

Download real time STOCK REPORT

1799.40 14.90 (0.83%)

↑ Near 52W High of ₹1851.20

3.8M NSE+BSE Volume

NSE 06 Mar, 2026 3:31 PM (IST)

Watchlist Portfolio Alert My Notes

Overview FORECASTER STOCK REPORT Buy Sell Zone F&O Financials News Reports Technicals Shareholding Deals Corporate Actions Alerts About

Sun Pharmaceutical - SUNPHARMA - stock price prediction, stock forecast, target price, analyst ratings from 37 analysts

Sun Pharmaceutical has a share price target of Rs 1976, revenue growth forecast of 10.5%, and profit growth estimate of 5.9% for FY26, based on top 37 analyst calls.

Sun Pharmaceutical FORECASTER - Analyst Estimates

FORECASTER DASHBOARD →

SHARE PRICE TARGET FORECAST — 12 MONTH ESTIMATE

↑ HIT Sun Pharmaceutical's share price target is above the current price, with an upside of 9.8%

EPS FORECAST — QUARTER ANNUAL

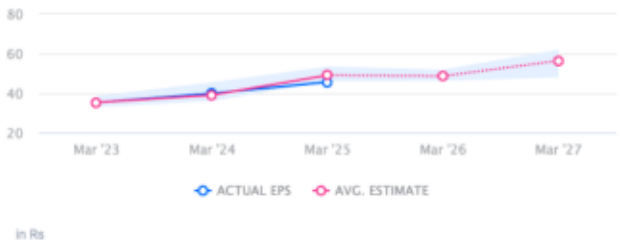

↓ MISS Sun Pharmaceutical's EPS was lower than average estimate 2 times in past 3 years

CONSENSUS RECOMMENDATION — 37 ANALYST Recommendations

BUY

The consensus recommendation from 37 analysts for Sun Pharmaceutical is BUY