© 2026 Stock Research. All Rights Reserved.

Strategic Trading Analysis

Step 1: Audit the Data

- **Data Present:**
  - Daily, Weekly, and Intraday (15-min) price charts.
  - Moving Averages (20, 50, 200 EMAs) across multiple timeframes.
  - Momentum and Volatility Oscillators (MACD, RSI, Bollinger Bands).
  - Trend Indicators (Supertrend multi-timeframe analysis).
  - Volume Analysis (Distribution day count, RSI-Volume divergence).
  - Relative Strength compared to benchmark index (^CNXAUTO).
  - Fundamental snapshot and analyst estimates (Durability, Valuation, Momentum scores, Target Price).
- **Data Missing:**
  - Broader market context (e.g., Nifty 50 trend alignment).
  - Derivatives data (Open Interest, Put-Call Ratio) to gauge institutional positioning.
  - Detailed order book/market depth profile.
- **Confidence Level: High**. The provided report is highly comprehensive, covering price action, multi-timeframe technicals, volume footprint, and baseline fundamental/analyst data. This provides a robust foundation for identifying positional swing setups.

Step 2: Analyze the Setup

- **Price Structure:** TMPV.NS has recently suffered a sharp structural breakdown, falling steeply from the ~380 level to its current price of INR 350.75. It is currently testing a historical macro-support zone (INR 338-INR 345) visible on the weekly chart.
- **Trend Direction:** The short-to-medium-term trend is decisively bearish. Price is trading well below its 20, 50, and 200-day EMAs. The Daily Supertrend triggered a new "SELL" signal recently at INR 385.01, and candlestick analysis indicates strong "Seller Control."
- **Momentum:** Momentum is accelerating downward. The MACD histogram is expanding negatively (-4.24), and the Daily RSI is at 37.93 (approaching oversold but lacking bullish divergence). Price has pierced the lower Bollinger Band, indicating heavy selling pressure.
- **Confluence:** There are multiple red flags for an immediate long position. The system has detected 13 recent Distribution Days, highlighting significant institutional offloading. Furthermore, its Relative Strength classification is a "Weakening Leader." While fundamentally "Undervalued" with an analyst target of INR 382 (+9% upside), the technicals show a falling knife scenario with no structural base formed yet.

Step 3: Formulate the Recommendation

Based on the aggressive bearish momentum and heavy distribution, the recommendation is **NO**, you should not enter this stock right now. Capital preservation dictates waiting for selling exhaustion and a confirmed structural reversal rather than trying to catch a falling knife.

However, because the stock is approaching a major weekly support zone (INR 338) and offers a viable 9-10% upside to analyst consensus/mean-reversion levels, it warrants close monitoring.

Here is the conditional plan to execute the trade safely:

- **Condition to Buy:** Wait for the price to establish a base near the INR 340-INR 350 support zone. Trigger entry only upon a daily close above the 20-day EMA (currently dynamic, but looking for a decisive close

© 2026 Stock Research. All Rights Reserved.

above INR 365) accompanied by a bullish MACD crossover and higher-than-average volume.
- **Entry Price:** INR 365.00 (Hypothetical trigger upon trend reversal confirmation).
- **Stop Loss:** INR 338.00 (Hard close below the macro-support zone on a daily basis to invalidate the base).
- **Take Profit:** INR 400.00 (Near the 200-day EMA and previous consolidation resistance, offering a ~9.5% upside, fitting your target parameters).

Candlestick Classification Analysis

Based on the provided "Candlestick Classification" summary (Page 20) and the visual chart (Page 21), here is a professional price action analysis and future prediction utilizing the specific algorithm outlined in your prompt.

1. Macro Overview: The Battleground Stats

Looking at the summary on Page 20, the broader context of this chart tells a story of seller dominance interspersed with massive indecision:* **No Control (Grey):** 39 days* **Seller Control (Light Red):** 24 days* **Buyer Control (Light Green):** 14 days* **Buyer Strong Control (Dark Green):** 1 day* **10-Day Trend Score:** 0.00 (Absolute neutral)

Sellers have initiated almost twice as many controlled moves as buyers over this period. However, the sheer volume of "No Control" days indicates a choppy, indecisive market where follow-through is rare.

2. Chart Breakdown: The Narrative of Price Action

Applying the 5-step classification logic to the visual chart on Page 21, we can divide the recent history into key phases:

- **The December Chop (Indecision):** Throughout late 2025, the stock was in a slow bleed dominated by Grey (indecisive) and Light Red (Seller Control) candles. Average volume meant the algorithm didn't apply strong multipliers, keeping the bearishness moderate.
- **The Late December Volume Anomaly:** Around late December, we see a massive volume spike on a Light Green (Buyer Control) candle. However, notice how it wasn't classified as *Strong* Control (Dark Green). Based on the algorithm's Step 2 and 3, this implies long upper wicks or a weak close relative to the range, meaning sellers heavily defended the top of that massive volume bar.
- **The Early February Squeeze (The Only Dark Green Candle):** Around February 4th, we finally see the only **Buyer Strong Control (+2)** candle on the chart.
  - *Algorithm translation:* High volume (Step 4 multiplier), large body relative to ATR (Step 1), and closed near the absolute highs with minimal upper wicks (Step 2 & 3). This was a true institutional-level buy signal that forced a gap-up and a rally from ~345 up to ~385.
- **The Top Rejection (Mid-Feb to Early March):** After hitting ~390, buyers exhausted themselves. Look at the cluster of Light Red (Seller Control) candles. Price failed to hold the highs. The bodies became bearish, and volume remained steady enough to validate seller control.

3. Recent Price Action (The Right Edge)

Looking at the far right of the chart (Early March 2026):After the failure at ~390, there was a sharp rejection down to the ~350 level. * We saw a definitive sequence of Seller Control (Light Red) candles pushing the price down.* The **Latest Classification is "No Control" (Grey)**. Looking closely at the last 3-4 candles, they are small-bodied with wicks on both ends (Step 3: Indecision). * Because the bodies are smaller than 0.5

© 2026 Stock Research. All Rights Reserved.

ATR and volume is declining/average, the algorithm correctly scores this as a 0. The momentum from the sell-off has paused, but buyers have not stepped in with any conviction.

4. Future Price Prediction & Trading Outlook

Directional Bias: Bearish to Sideways.

As a candlestick trader using this specific system, my reading is that the bulls completely wasted their single moment of strength (the early Feb Dark Green candle). Because they failed to hold the higher ground, the sellers have regained psychological and structural control.

Here is what the price action dictates next:

1. **The Base Case (Sideways/Bleed):** The current 10-day score is 0.00, and we are sitting on a cluster of "No Control" grey candles at the ~350 support level. Without a volume catalyst, the highest probability is that the stock will chop sideways here, potentially bleeding lower as weak hands give up.
2. **The Bearish Trigger:** If we see a Light Red or Dark Red candle close below the ~345 level accompanied by rising volume (validating Step 4), it will signal that the current indecision has resolved to the downside. The overall stat count (24 seller days vs. 14 buyer days) supports this being the path of least resistance.
3. **The Bullish Invalidation:** For this bearish/neutral view to be wrong, buyers must produce at least a Light Green (+1) candle closing near its highs above 360, on above-average volume. Given the current 0.00 trend score, buying right now is catching a falling knife in the dark.

Conclusion: Stay flat or look for short setups on weak retracements upwards. The sellers own the overarching narrative, and current price action shows no institutional buyer conviction to reverse the recent drop.

News & Analyst Targets

Here is the latest research and analysis on Tata Motors Passenger Vehicles Ltd. (Ticker: **TMPV**) as of the first week of March 2026.

1) Latest News for TMPV This Week

- **Strong February 2026 Sales Data:** Early this week, TMPV reported a **35% year-on-year jump** in total vehicle sales for February, reaching 63,331 units. Domestic passenger vehicle sales rose by 34%, while the electric vehicle (EV) segment saw an impressive 57% surge, clocking 8,385 units.
- **Derivatives vs. Cash Market Divergence:** The stock has seen intense and contrasting market activity this week. While the cash market witnessed a 5% to 9% decline over recent trading sessions pushing the stock closer to its 52-week lows, the derivatives market saw aggressive bullish positioning. Heavy call option buying was recorded at the INR 380 and INR 400 strike prices for the March 30, 2026 expiry.
- **Reported Production Cuts:** Unconfirmed reports from Informist Media surfaced indicating that TMPV may reduce production output at its Sanand manufacturing plant by up to 50%, which has introduced some short-term anxiety around inventory levels.
- **Technical Weakness:** The stock recently slipped below critical moving averages (5-day, 20-day, 50-day, and 200-day), leading several algorithmic and technical platforms to flag a bearish momentum shift.

2) Upgrades and Downgrades from Brokerages

Brokerages are heavily divided on TMPV, leaning largely toward the cautious side following its Q3 FY26

© 2026 Stock Research. All Rights Reserved.

earnings. * **Downgrades: MarketsMOJO** downgraded the stock's quantitative grade to a 'Sell' earlier this week due to deteriorating technical factors and valuation disparities. **BofA Securities** previously downgraded TMPV to 'Underperform' due to the stock's heavy reliance on its luxury arm (JLR).* **Maintained Bearish Stances: Motilal Oswal**, **JM Financial**, and **Jefferies** all maintained 'Sell', 'Reduce', or 'Underperform' ratings, citing that the drag from the global luxury business will outweigh the strong growth seen in the domestic Indian PV market. * **Upgrades:** On a positive note, **ICICI Securities** recently upgraded TMPV to 'Add' from 'Hold', noting that domestic margins have improved sequentially and stating their belief that the worst of JLR's supply and production issues is largely behind them.

3) Other News Impacting TMPV (Directly & Indirectly)

- **JLR's Cybersecurity & Margin Crisis:** Jaguar Land Rover (JLR), which makes up roughly 45% of TMPV's valuation, recently reported a 39.4% revenue slump and negative EBIT margins (-6.9%) for Q3 FY26. This was severely impacted by a crippling cyberattack that wiped out the production of roughly 50,000 units. This incident resulted in a consolidated net loss of INR 3,486 crore for TMPV in the December quarter.
- **Global Macro Headwinds:** JLR is indirectly exposed to growing macroeconomic threats. Analysts are highly concerned over the potential for steep US tariffs on imported auto parts, luxury taxes impacting demand in China, and persistently weak consumer demand in Europe.
- **Post-Demerger Dynamics:** Following the 1:1 demerger effective in late 2025, TMPV is now trading solely as a Passenger Vehicle entity, stripped of the steady cash flows provided by Tata's Commercial Vehicles (TMCV) division. Markets are currently recalibrating TMPV's valuation as a standalone consumer cyclical.

4) Latest Target Prices from Analysts and Brokerages

Despite the current trading price hovering in the INR 350-INR 380 range, consensus targets illustrate the tug-of-war between domestic growth and international JLR headwinds.

Brokerage / Firm	Rating	Target Price (INR)	Primary Rationale / Analyst Notes
Emkay Global	Add	INR 460	Strong domestic PV outlook; raised target despite JLR weakness.
ICICI Securities	Add (Upgrade)	INR 410	India PV margins improved; worst of JLR's operational hurdles are likely over.
BofA Securities	Underperform	INR 375	JLR vulnerability to US tariffs, weak EU/China demand, and cyber threats.
JM Financial	Reduce	INR 357	Retained rating; JLR challenges continue to heavily weigh on profitability.
Motilal Oswal	Sell	INR 323	JLR margins expected to remain under pressure in the near term.

© 2026 Stock Research. All Rights Reserved.

Brokerage / Firm	Rating	Target Price (INR)	Primary Rationale / Analyst Notes
Jefferies	Underperform	INR 310	Indian PV growth (while strong) cannot fully offset the severe financial drag from JLR.

(Note: The wider analyst community consensus compiled by market aggregators places the average 12-month target for TMPV at around INR 385 - INR 405, with absolute lows near INR 310 and highs up to INR 470).

Stock Detailed Analysis Report

TMPV.NS

Current Price: ₹350.75

Generated: 2026-03-07 11:43

TMPV.NS - 3 Year Daily Price Chart

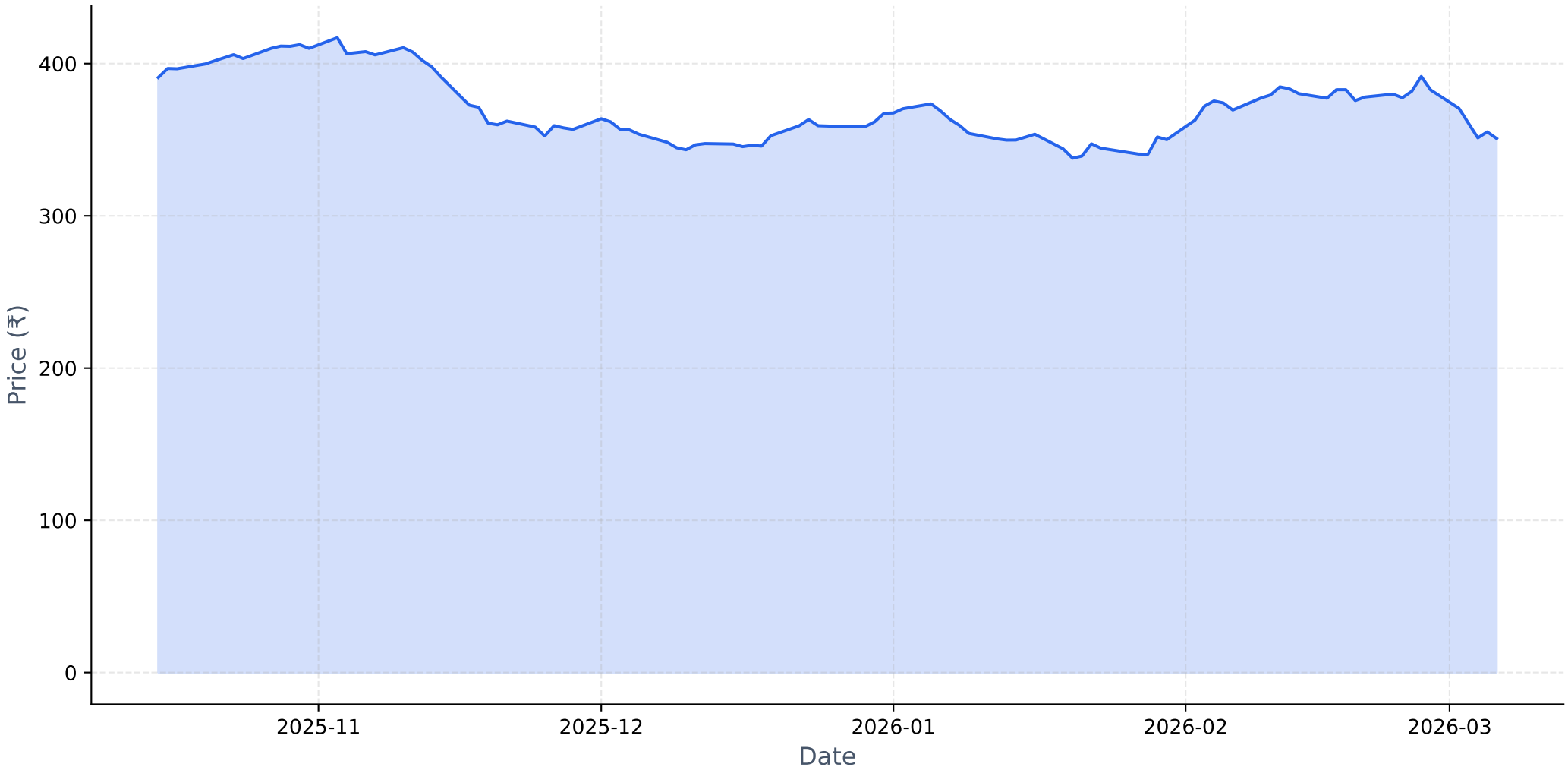

Long-term Fundamental Analysis (4 Years)

Metric	Is Growing?	Accelerating?	1Y Growth	3Y CAGR
Revenue	Yes	No	1.30%	16.65%

Short-term Fundamental Analysis (6 Quarters)

Metric	Is Growing?	Recent QoQ	Avg QoQ
Revenue	No	-2.94%	-5.17%
Net Income	Yes	-104.58%	453.71%
ROE	Yes	493.13%	493.13%
EPS	No	45.89%	-57.22%

TMPV.NS - Relative Strength Analysis

═══ OVERVIEW ═══:	
Benchmark Index:	^CNXAUTO
Sector:	Auto
Classification:	**Weakening Leader**
RS Score:	29.6/100
:	
═══ RS RATIOS ═══:	
1M RS:	**0.960 [Neutral]**
3M RS:	**1.016 [Leader]**
:	
═══ TURNAROUND ANALYSIS ═══:	
Turnaround Status:	**Not Detected**
:	
SIGNAL CRITERIA::	
✗ Emerging RS:	**Not accelerating**
✗ Medium-term Lagging:	**Not lagging**
✗ Performance Improving:	**Not improving**

Relative Strength Analysis: TMPV.NS vs ^CNXAUTO
Classification: Weakening Leader

Price Performance Comparison (Normalized)

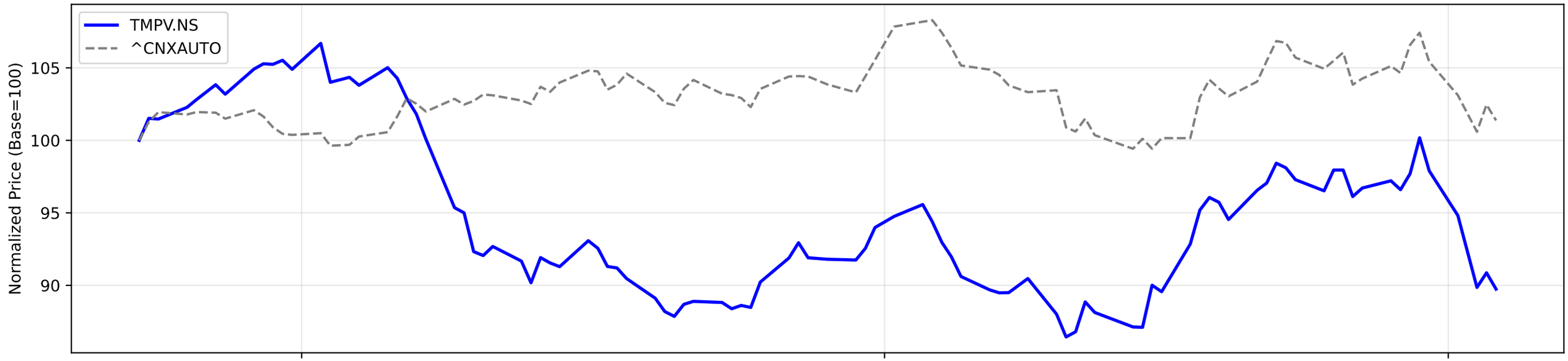

RS Ratio Trends (Multiple Timeframes)

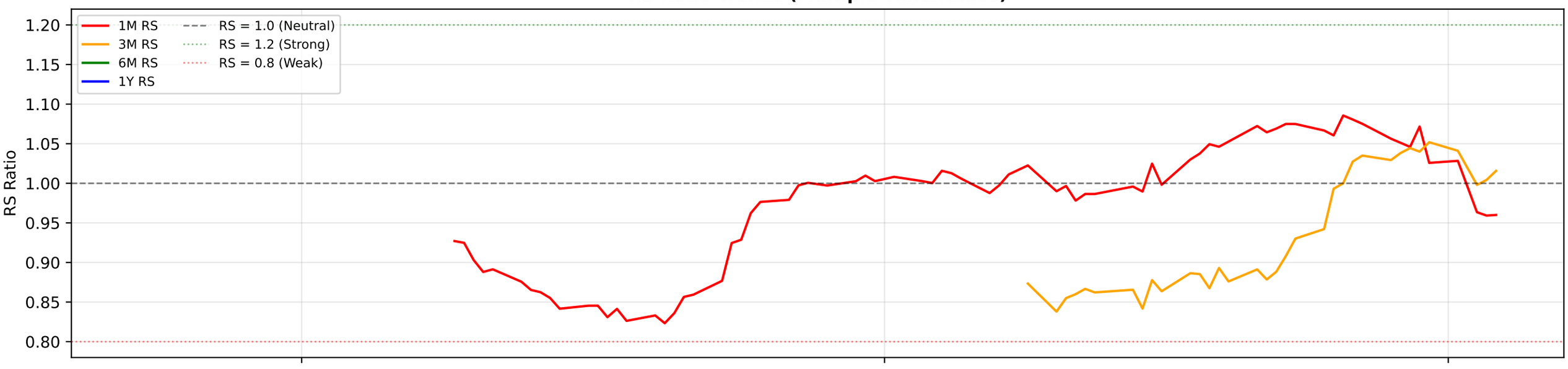

RS Composite Score Timeline

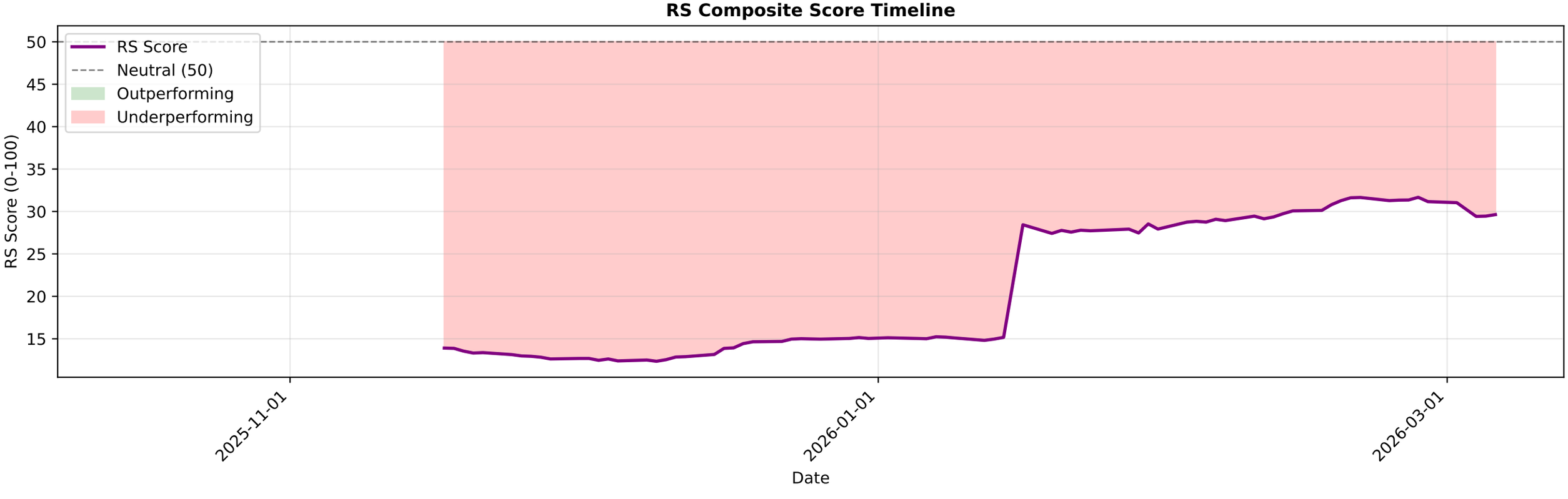

TMPV.NS - EMA Crossover Summary

EMA 20:	369.73
EMA 50:	368.01
EMA 200:	377.00
Trend Status:	**Short-term Uptrend**

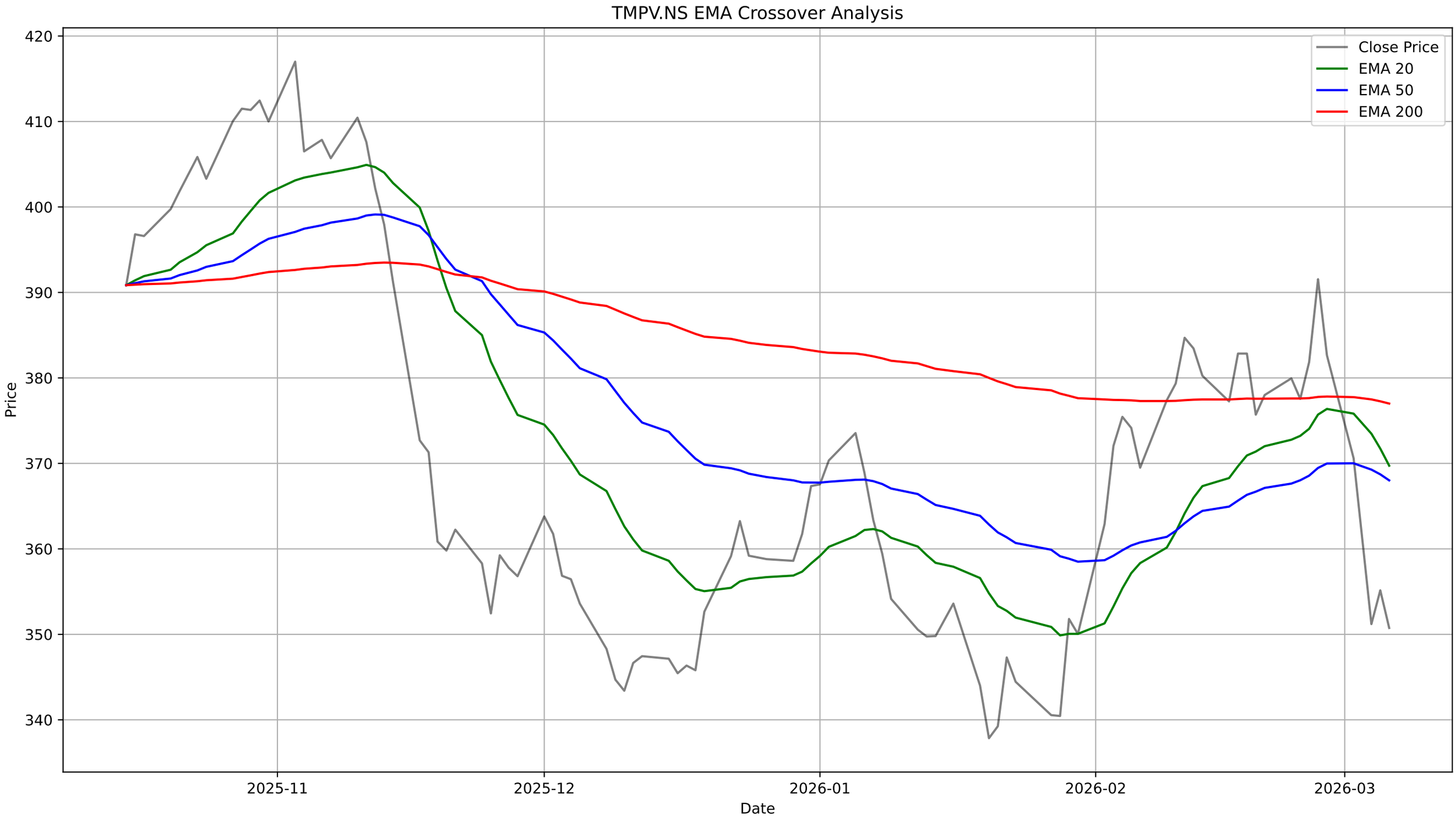
TMPV.NS EMA Crossover Analysis
Close Price
EMA 20
EMA 50
EMA 200
Price
Date
420
410
400
390
380
370
360
350
340
2025-11
2025-12
2026-01
2026-02
2026-03

TMPV.NS - Bollinger Bands Summary

Current Price:	350.75
Upper Band:	397.90
Middle Band (SMA 20):	375.63
Lower Band:	353.36
%B:	-0.0585
Band Width:	0.1186
Status:	Below Lower Band
Signal:	None
Recent Signal 1:	**Buy Signal at 2026-01-20 00:00:00+05:30**
Recent Signal 2:	**Buy Signal at 2026-01-21 00:00:00+05:30**
Recent Signal 3:	**Buy Signal at 2026-03-04 00:00:00+05:30**

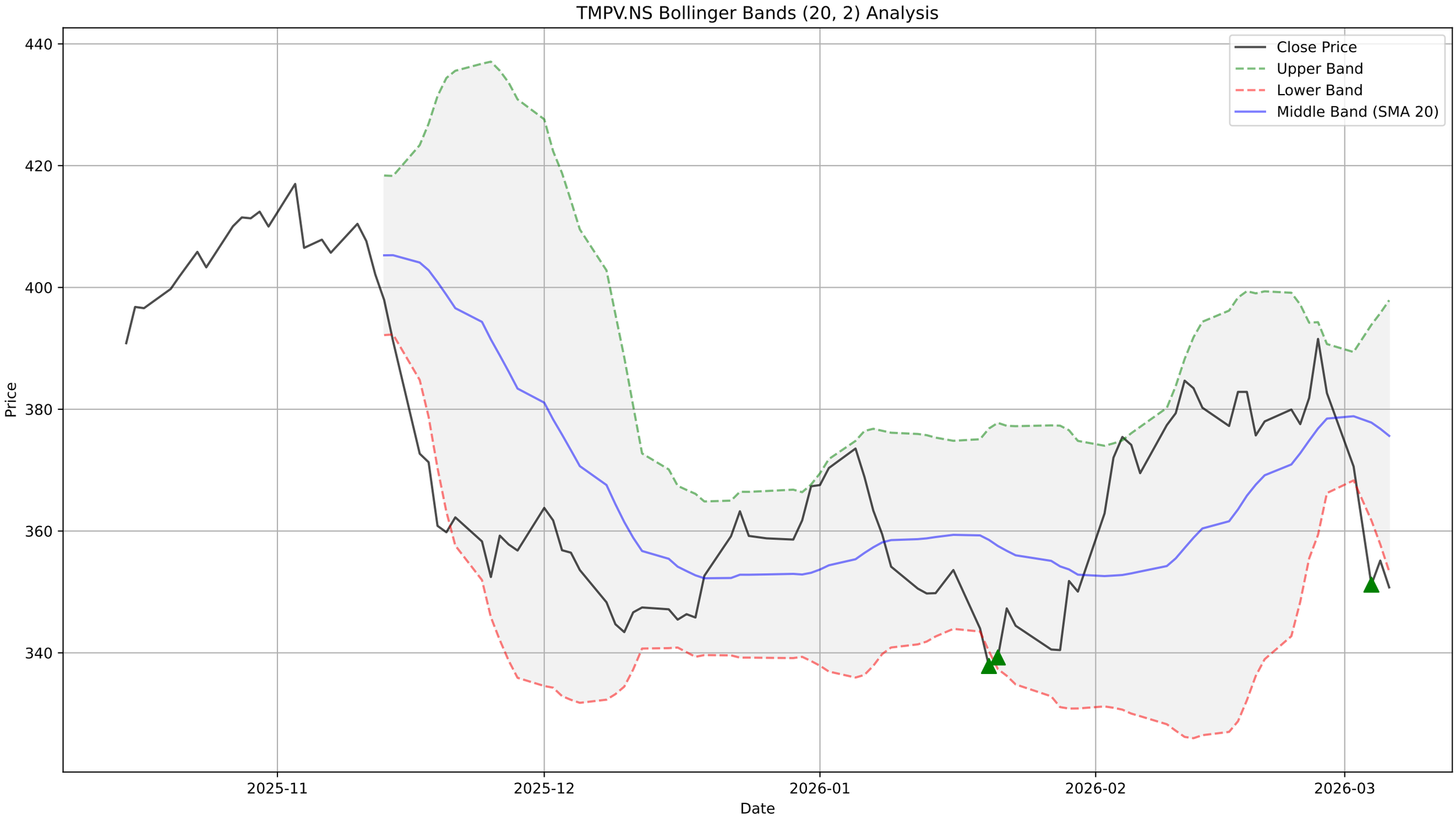
TMPV.NS Bollinger Bands (20, 2) Analysis
Close Price
Upper Band
Lower Band
Middle Band (SMA 20)
Price
440
420
400
380
360
340
2025-11
2025-12
2026-01
2026-02
2026-03
Date

TMPV.NS - Supertrend Summary

Status:	**DOWNTREND (Sell)**
Supertrend Value:	385.01
Signal Identified On:	2026-03-04

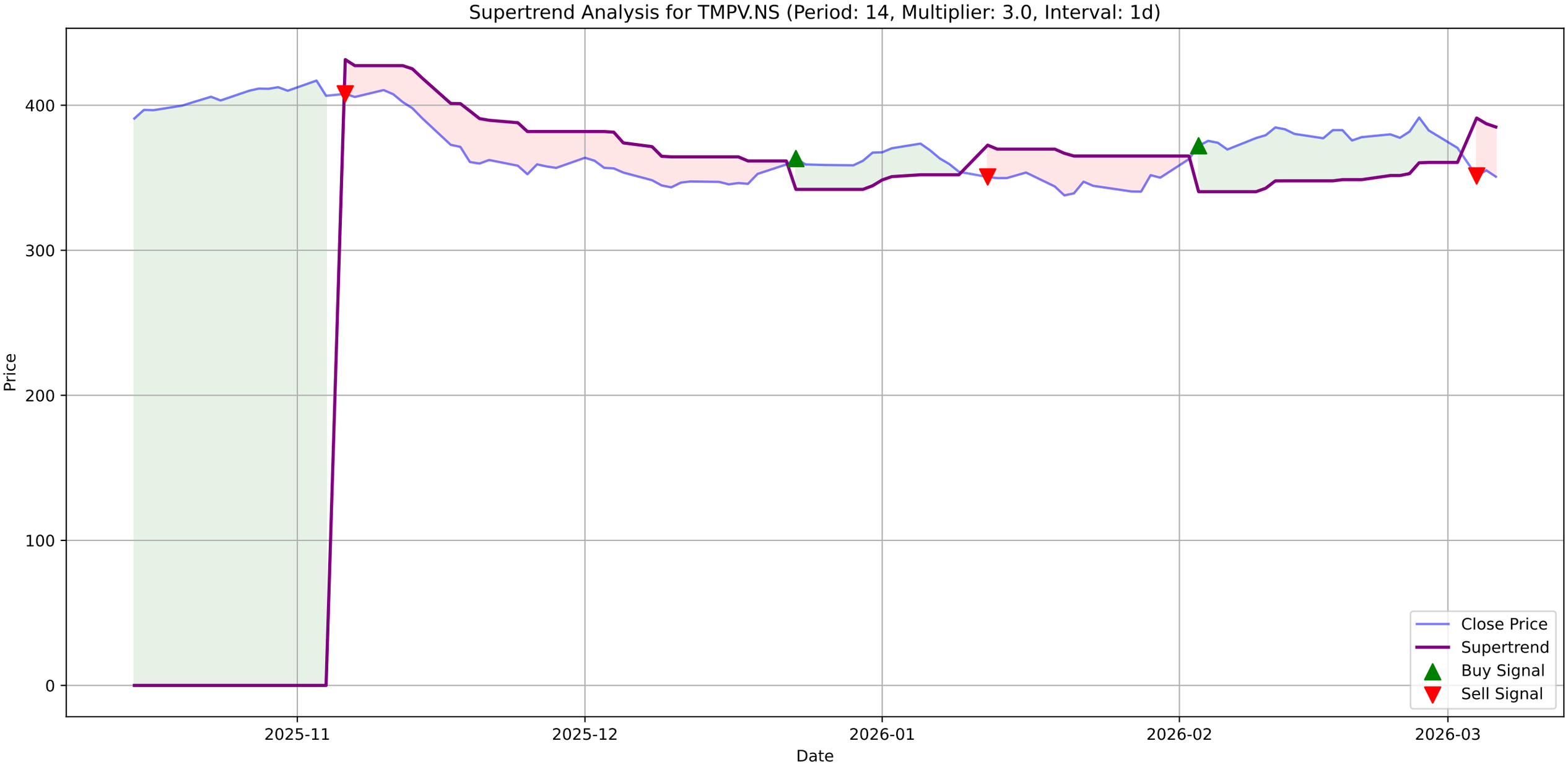
Supertrend Analysis for TMPV.NS (Period: 14, Multiplier: 3.0, Interval: 1d)
Price
400
300
200
100
0
2025-11
2025-12
2026-01
2026-02
2026-03
Date
Close Price
Supertrend
Buy Signal
Sell Signal

TMPV.NS - MACD Summary

MACD Line:	-0.99
Signal Line:	3.25
Histogram:	-4.24
Trend:	**Bearish**
Momentum:	**Strengthening**
Signal:	None

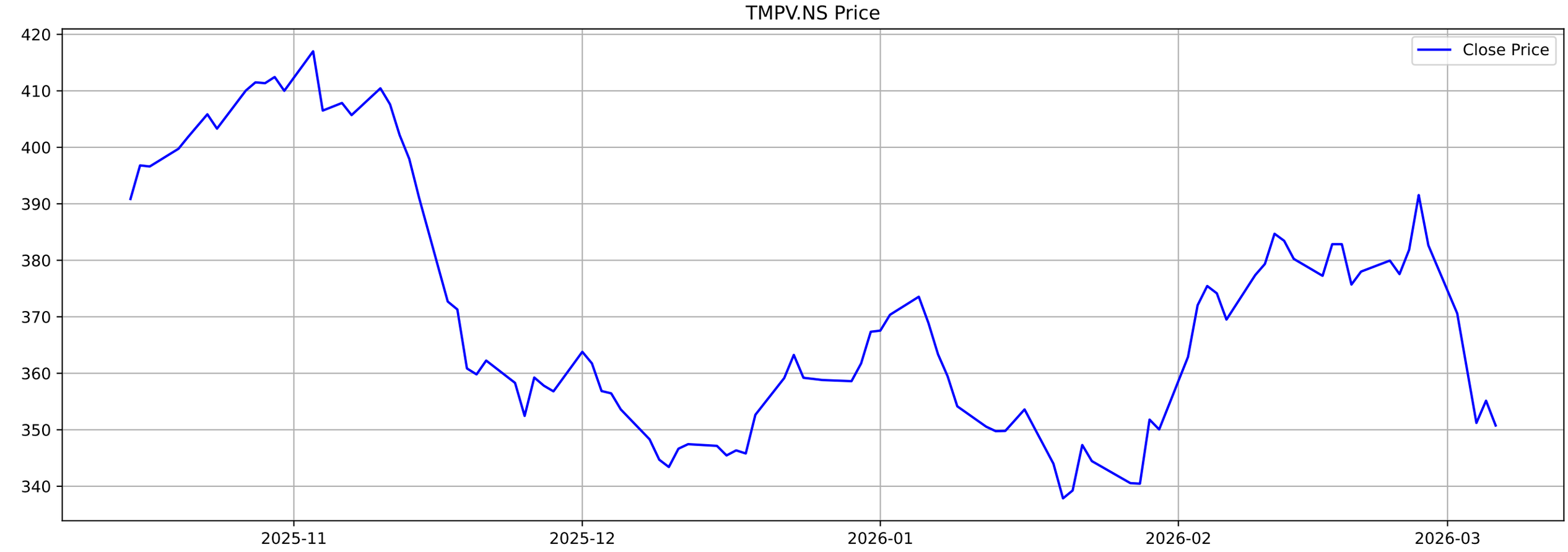
TMPV.NS Price
Close Price
420
410
400
390
380
370
360
350
340
2025-11
2025-12
2026-01
2026-02
2026-03

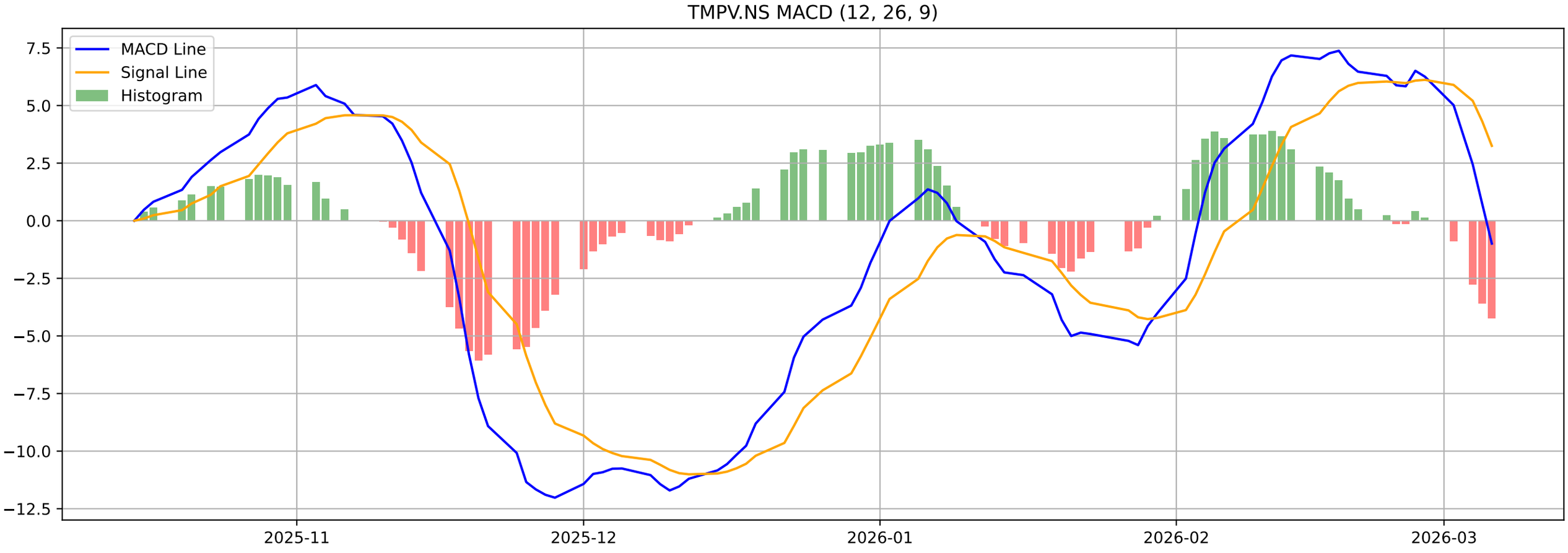
TMPV.NS MACD (12, 26, 9)
MACD Line
Signal Line
Histogram
7.5
5.0
2.5
0.0
−2.5
−5.0
−7.5
−10.0
−12.5
2025-11
2025-12
2026-01
2026-02
2026-03

TMPV.NS - Volatility Squeeze Summary

BB Width:	0.1186
ATR:	11.0536
Total Signals:	0

TMPV.NS - Volatility Squeeze Analysis

TMPV.NS - RSI-Volume Summary

Current RSI:	37.93
Current Volume:	6929668
Volume MA 20:	10544818
Bullish Divergences:	1
Bearish Divergences:	0
Bullish Div 1:	Date: 2025-12-10 00:00:00+05:30, Price: 343.40

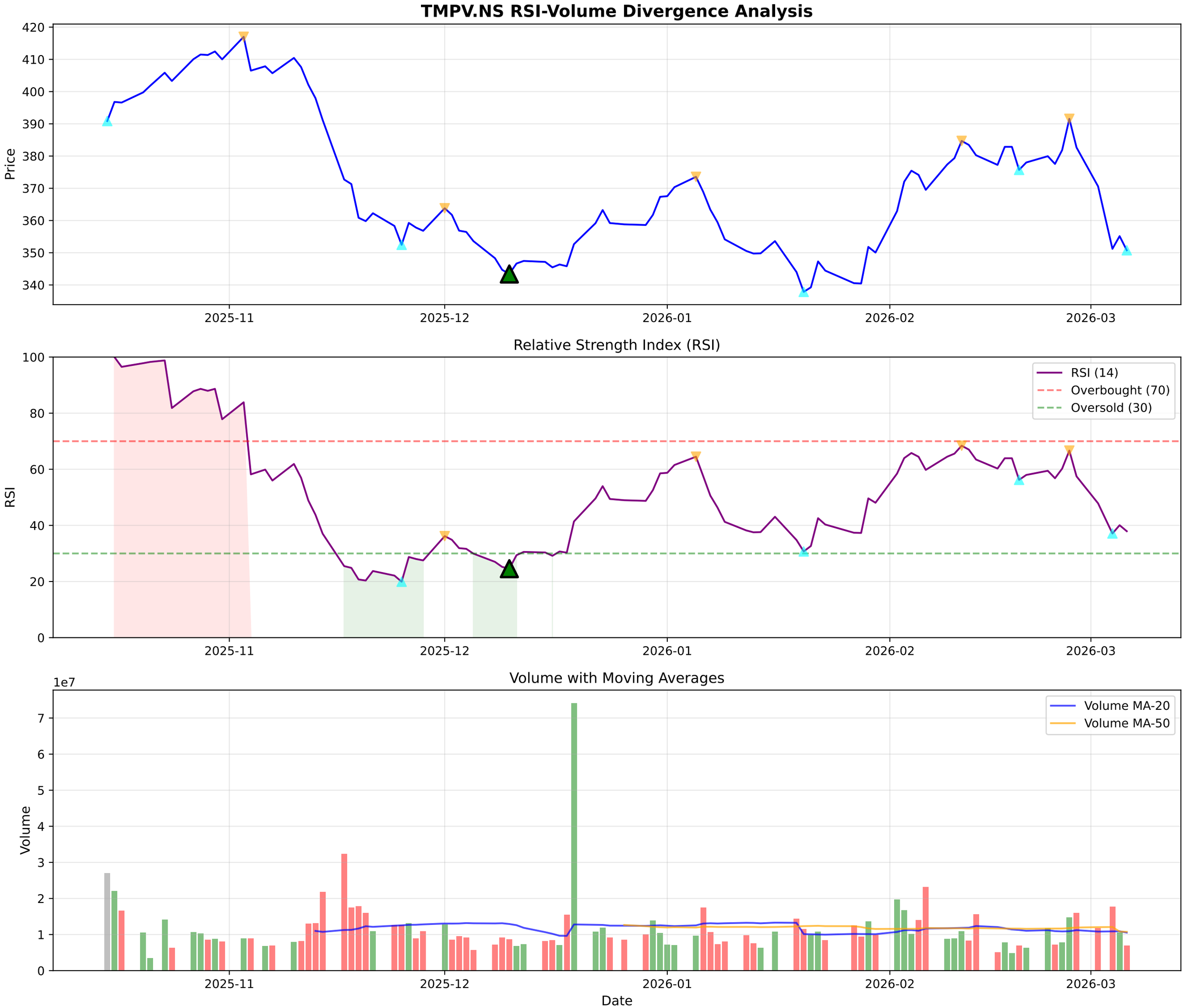
TMPV.NS RSI-Volume Divergence Analysis
Price
420
410
400
390
380
370
360
350
340
2025-11
2025-12
2026-01
2026-02
2026-03
Relative Strength Index (RSI)
RSI
100
80
60
40
20
0
RSI (14)
Overbought (70)
Oversold (30)
2025-11
2025-12
2026-01
2026-02
2026-03
Volume with Moving Averages
1e7
Volume
7
6
5
4
3
2
1
0
Volume MA-20
Volume MA-50
2025-11
2025-12
2026-01
2026-02
2026-03
Date

TMPV.NS - Volume Analysis

═══ VOLUME ANALYSIS ═══:	
Status:	**13 Signals Detected**
:	
2026-01-06 [-]:	Distribution Day
2026-01-27 [-]:	Distribution Day
2026-02-05 [-]:	Distribution Day
2026-02-06 [-]:	Distribution Day
2026-02-13 [-]:	Distribution Day

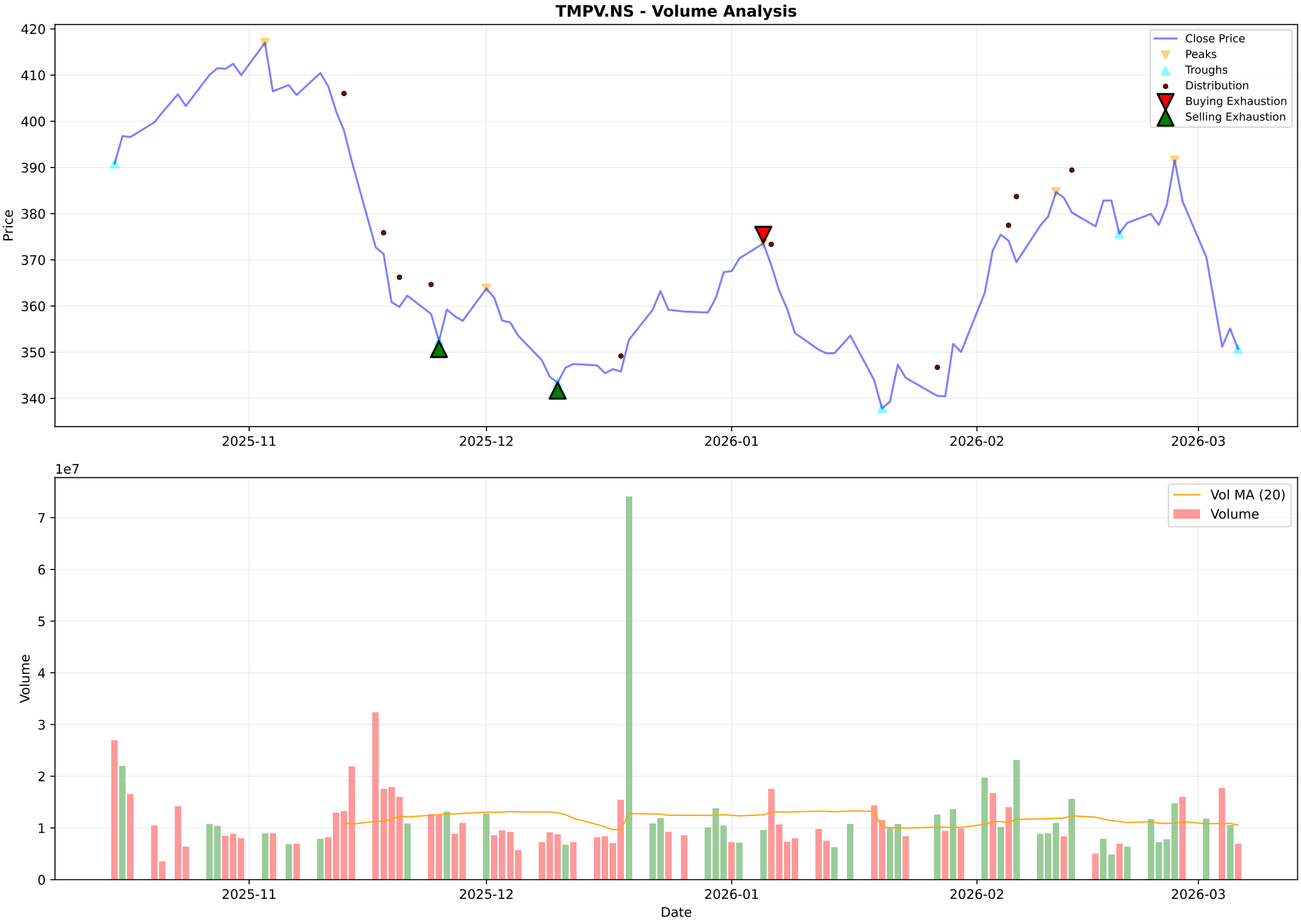
TMPV.NS - Volume Analysis
Price
420
410
400
390
380
370
360
350
340
2025-11
2025-12
2026-01
2026-02
2026-03
Close Price
Peaks
Troughs
Distribution
Buying Exhaustion
Selling Exhaustion
1e7
Volume
7
6
5
4
3
2
1
0
Vol MA (20)
Volume
Date

TMPV.NS - Candlestick Classification Summary

═══ CANDLESTICK CLASSIFICATION ═══:	
Latest Classification:	**No Control**
Recent Trend Score (10-day avg):	0.00
:	
Distribution:	
No Control:	39
Seller Control:	24
Buyer Control:	14
Buyer Strong Control:	1

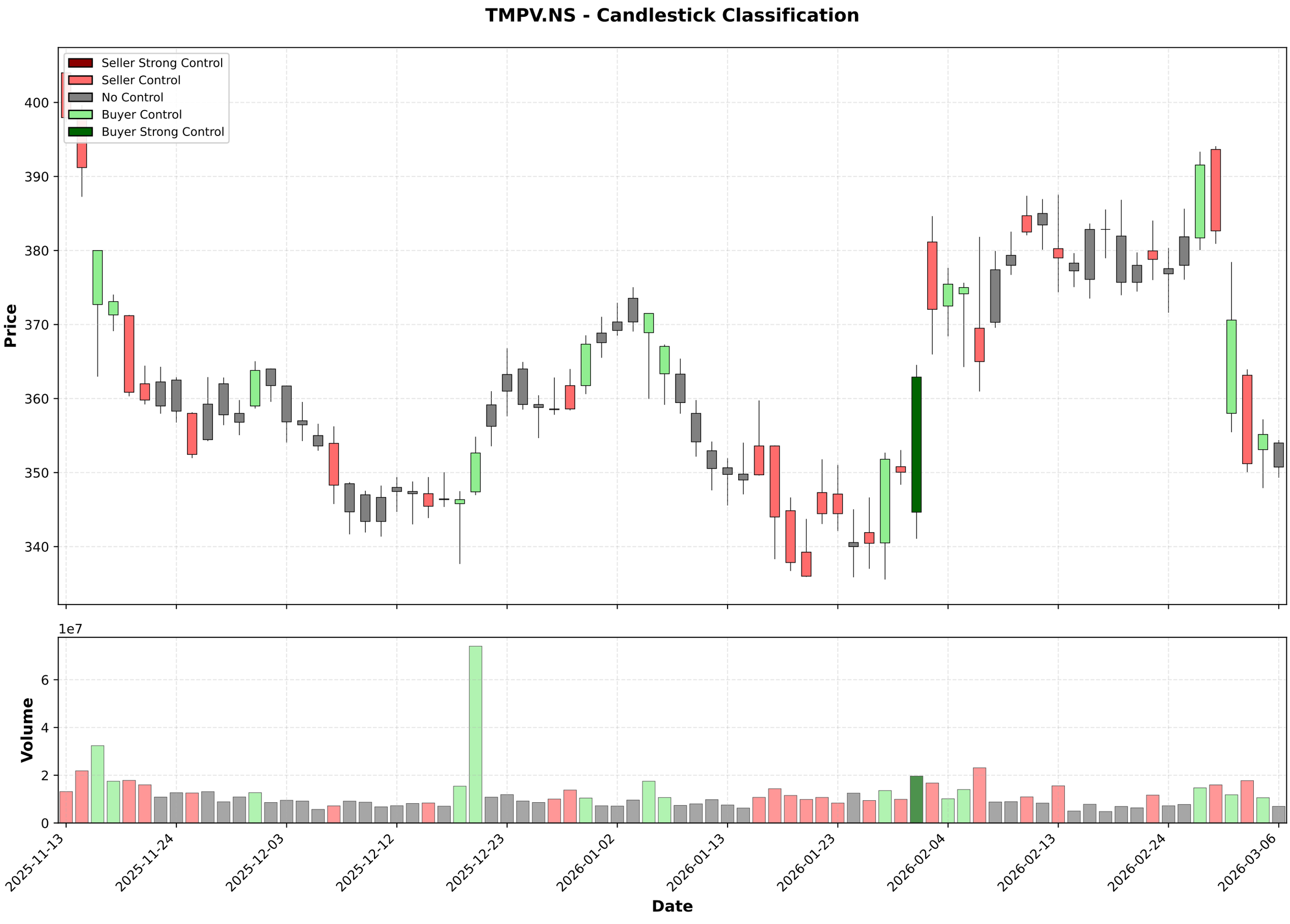
TMPV.NS - Candlestick Classification
Seller Strong Control
Seller Control
No Control
Buyer Control
Buyer Strong Control
Price
400
390
380
370
360
350
340
1e7
Volume
6
4
2
0
2025-11-13
2025-11-24
2025-12-03
2025-12-12
2025-12-23
2026-01-02
2026-01-13
2026-01-23
2026-02-04
2026-02-13
2026-02-24
2026-03-06
Date

Multi-Timeframe Supertrend Analysis

Timeframe	Status	Value	Last Price	Signal Date
1 Week	**UPTREND (Buy)**	338.86	350.75	2026-02-09
1 Day	**DOWNTREND (Sell)**	385.01	350.75	2026-03-04
15 Min	**DOWNTREND (Sell)**	353.94	350.85	2026-03-06

Multi-Timeframe MACD Analysis

Timeframe	Trend	Momentum	Signal
1 Week	**Bullish**	Weakening	No Signal
1 Day	**Bearish**	Strengthening	No Signal
15 Min	**Bearish**	Strengthening	No Signal

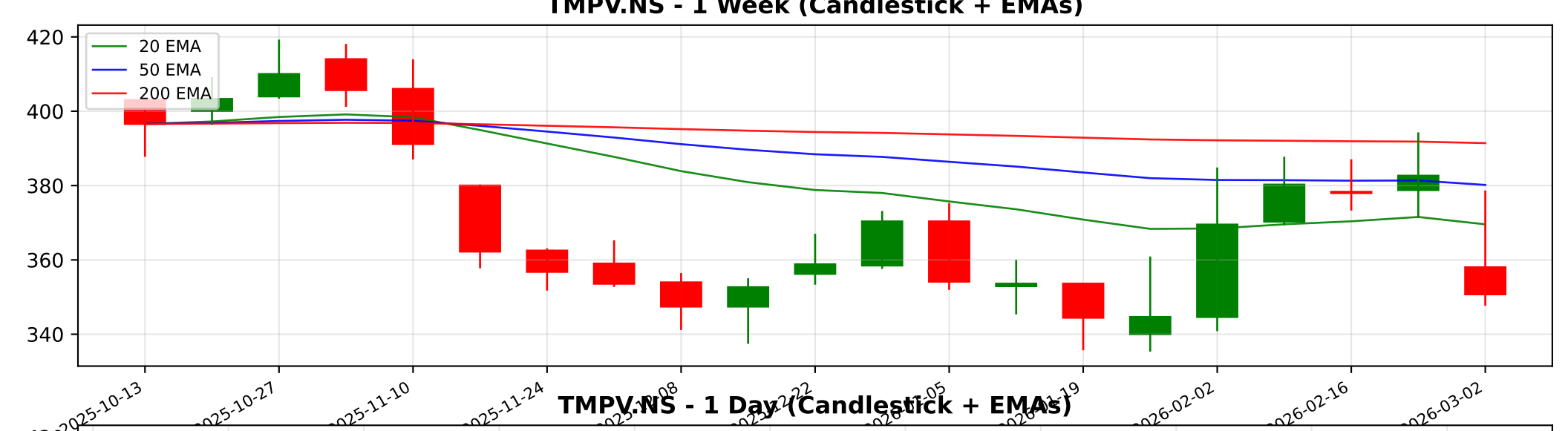
TMPV.NS - 1 Week (Candlestick + EMAs)
20 EMA
50 EMA
200 EMA
420
400
380
360
340
2025-10-13
2025-10-27
2025-11-10
2025-11-24
2026-02-02
2026-02-16
2026-03-02

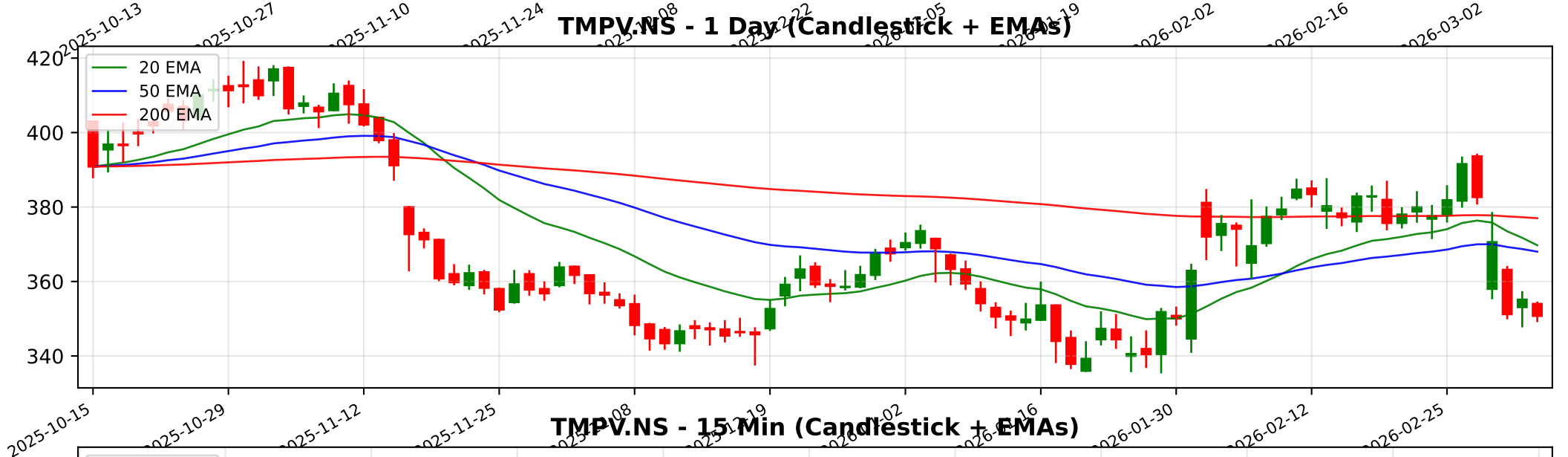
TMPV.NS - 1 Day (Candlestick + EMAs)
20 EMA
50 EMA
200 EMA
420
400
380
360
340
2025-10-15
2025-10-29
2025-11-12
2025-11-25
2026-01-30
2026-02-12
2026-02-25

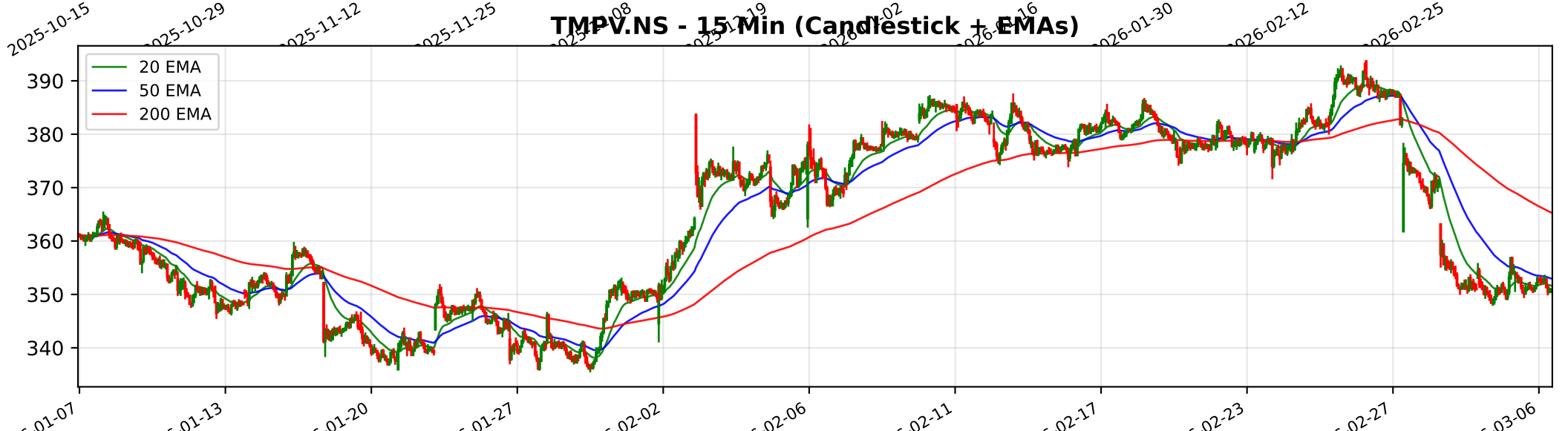
TMPV.NS - 15 Min (Candlestick + EMAs)
20 EMA
50 EMA
200 EMA
390
380
370
360
350
340

Trendlyne Snapshot - TMPV_main

Markets Baskets Alerts F&O MF Reports Screeners Subscribe Superstars Portfolio Watchlist Insider Trades Results Data Downloader More

Search Stock, IPO, MF

MARKETS / SECTOR : AUTOMOBILES & AUTO COMPONENTS / INDUSTRY : CARS & UTILITY VEHICLES / TATA MOTORS PASSENGER VEHICLES LTD.

Tata Motors Passenger Vehicles Ltd.

NSE: TMPV | BSE: 500570

Tata Motors PV Live Share Price Today, Share Analysis and Chart

Falling Comet

IRAN WAR IMPACT The impact of the Iran-Israel conflict on Tata Motors Passenger Vehicles Ltd. (TMPV) is categorized as minimal to negative, primarily driven by indirect supply chain and logistics headwinds rather than direct loss of market share in the c... Read More

350.75 -4.40 (-1.24%)

↓ Near 52W Low of ₹335.60

7.3M NSE+BSE Volume

NSE 06 Mar, 2026 3:31 PM (IST)

Watchlist Portfolio Alert My Notes

Overview FORECASTER STOCK REPORT Buy Sell Zone F&O Financials News Reports Technicals Shareholding Deals Corporate Actions Alerts (1) About

Durability score 55.0 / 100 — Medium Financial Strength

Valuation Score 73.8 / 100 — Affordable Valuation

Momentum Score 26.9 / 100 — Technically Bearish

Analyst Price Target — FORECASTER

382

1Yr Price target upside is 9%

Falling Comet These stocks are medium quality with average financials. However, their weak momentum indicates low investor inte... View Similar Embed DVM

13 S W 16 4 O T 3

SWOT Analysis

Check Before You Buy

VIEW FULL CHECKLIST

Medium rank 11 Positive • 12 Negative

47.8% Pass in checklist

0 45 55 100

PE Valuation Check

Right Now — Undervalued 2639.1%

1 Year Forward — Undervalued 9.8%

INSIGHT High 5Yr PE Avg of 41.6 may distort upside values.

DVM
Key Metrics
Price Chart
Forecaster
Financials
Technicals
Shareholding
Deals
Documents
Corporate actions
Company Profile

Tata Motors PV Key Metrics

Preset Metrics: Preset Metrics

ROE Ann. % — 24 — Below industry Median

Broker Average Target — 509.8 — 45.35% upside

Market Capitalization — 129,159.4 — Below industry Median

Price to Book

Trendlyne Snapshot - TMPV_forecaster

Markets Baskets Alerts F&O MF Reports Screeners Subscribe Superstars Portfolio Watchlist Insider Trades Results Data Downloader More

Search Stock, IPO, MF

MARKETS / SECTOR : AUTOMOBILES & AUTO COMPONENTS / INDUSTRY : CARS & UTILITY VEHICLES / TATA MOTORS PASSENGER VEHICLES LTD.

Tata Motors Passenger Vehicles Ltd.

NSE: TMPV | BSE: 500570

Falling Comet

Download real time STOCK REPORT

350.75 -4.40 (-1.24%)

↓ Near 52W Low of ₹335.60

7.3M NSE+BSE Volume

NSE 06 Mar, 2026 3:31 PM (IST)

Watchlist Portfolio Alert My Notes

Overview FORECASTER STOCK REPORT Buy Sell Zone F&O Financials News Reports Technicals Shareholding Deals Corporate Actions Alerts (1) About

Tata Motors PV - TMPV - stock price prediction, stock forecast, target price, analyst ratings from 26 analysts

Tata Motors PV has a share price target of Rs 382, revenue growth forecast of -21.2%, and profit growth estimate of 199.5% for FY26, based on top 26 analyst calls.

Tata Motors PV FORECASTER - Analyst Estimates

FORECASTER DASHBOARD →

SHARE PRICE TARGET FORECAST

12 MONTH ESTIMATE

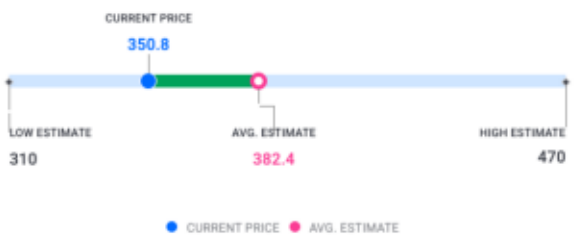

in Rs

↑ HIT Tata Motors PV's share price target is above the current price, with an upside of 9.0%

EPS FORECAST

QUARTER ANNUAL

in Rs

↑ HIT Tata Motors PV's EPS was higher than average estimate 3 times in past 3 years

CONSENSUS RECOMMENDATION

26 ANALYST Recommendations

HOLD

The consensus recommendation from 26 analysts for Tata Motors PV is HOLD