© 2026 Stock Research. All Rights Reserved.

Strategic Trading Analysis

Step 1: Audit the Data

- **Data Present:**
  - Multi-timeframe price charts (Daily, Weekly, 15-minute).
  - Moving averages (20, 50, 200 EMAs) and Golden Cross data.
  - Momentum indicators (MACD, RSI) and volatility metrics (Bollinger Bands, ATR, Squeeze).
  - Volume analysis (Distribution days, buy/sell exhaustion, climax volume).
  - Relative Strength (RS) comparison against benchmark (^CNXPHARMA).
  - Basic fundamental and valuation snapshots (Trendlyne metrics, PE Valuation, Analyst targets).
- **Data Missing:**
  - Detailed institutional order flow or Level 2 market depth.
  - Upcoming macroeconomic or sector-specific catalyst calendar (e.g., FDA approvals, specific earnings release dates).
- **Confidence Level: High**. The provided technical and fundamental data is exceptionally robust, offering a complete picture of trend, momentum, volatility, and volume dynamics required for evaluating an intermediate-term positional trade.

Step 2: Analyze the Setup

- **Price Structure & Trend:** TORNTPHARM is in a well-established, multi-timeframe uptrend. The daily price (INR 4317.80) is comfortably trading above its 20, 50, and 200-day EMAs, indicating long-term structural strength.
- **Momentum:** Short-term momentum is deteriorating. The daily MACD has triggered a **Bearish** Crossover (Sell) with a negative histogram, and the RSI (currently at 62) has recently registered a bearish divergence.
- **Volume & Relative Strength:** Volume analysis reveals multiple recent "Distribution Days" and a "Buying Exhaustion" signal. Additionally, its Relative Strength classification has downgraded to "Weakening Leader," showing it is losing its outperformance edge against the broader Pharma sector.
- **Confluence & Risk/Reward:** While the primary trend is undeniably bullish, the current confluence of technical signals points to a short-term exhaustion phase. Furthermore, fundamental analyst consensus places the target price at INR 4488, representing a mere ~4% upside from current levels. Achieving your target of 5%-15% requires a push beyond current resistance, which is statistically improbable given the immediate bearish momentum and volume distribution.

Step 3: Formulate the Recommendation

Based on the objective risk-to-reward ratio and signs of short-term exhaustion, my recommendation is **NO** (Do not enter at the current price).

Why Invalid: Entering a positional trade directly following a daily MACD bearish crossover, multiple distribution days, and a bearish RSI divergence carries excessive drawdown risk. The stock is extended, and buying here means buying into institutional distribution with limited projected upside.

Conditional Plan (Pullback Setup): To secure a 5%-15% upside with a conservative risk profile, wait for a natural mean-reversion to structural support where risk is strictly defined.

© 2026 Stock Research. All Rights Reserved.

- **Condition to Buy:** Wait for a price pullback to the 50-day EMA zone accompanied by lighter volume. Enter only upon a daily bullish reversal candlestick (e.g., bullish engulfing or hammer) and a flattening/improving MACD histogram.
- **Entry Price:** ~INR 4080 to INR 4120 (Near the rising 50-day EMA and historical support zone).
- **Stop Loss:** INR 3880 (Daily close below the Supertrend baseline and recent swing lows, firmly invalidating the intermediate uptrend).
- **Take Profit:** INR 4500 (Testing recent highs and fundamental consensus targets; yields a ~10% return from the pullback entry with an asymmetric risk-to-reward ratio).

Candlestick Classification Analysis

As a seasoned price action trader, I have reviewed the Candlestick Classification chart and the accompanying statistical summary for **TORNTPHARM.NS**. By applying the specific algorithmic methodology provided, here is my professional interpretation of the stock's price action and my prediction for its future movement.

1. The "Personality" of the Stock (Historical Context)

Before looking at the immediate right edge of the chart, we must understand how this stock trades based on the **Candlestick Classification Summary (Page 20)**:* **No Control (Gray): 120 days*** **Buyer Control (Light Green): 63 days*** **Seller Control (Light Red): 41 days*** **Strong Control (Dark Green/Red): Only 4 days combined.**

Trader's Interpretation: This is a classic "grinder." The overwhelming dominance of "No Control" (indecision) days tells us that TORNTPHARM rarely makes explosive, high-ATR directional moves supported by massive volume. Instead, it trends through steady, quiet accumulation (indicated by the 63 Buyer Control vs 41 Seller Control days). Because "Strong Control" days are exceptionally rare, we cannot wait for perfect "+2 Dark Green" signals to enter; we must read the subtle shifts between Light Green, Gray, and Light Red.

2. Analysis of Recent Price Action (Page 21 Chart)

Looking at the far right of the chart (early 2026), we observe a distinct sequence of events:

- **The Mark-Up Phase:** From the ~3900 level up to the ~4400 peak, the ascent was driven primarily by **Buyer Control (+1, Light Green)** candles. Notice that the volume bars during this ascent occasionally spiked above average. Based on *Step 4 (Volume Multiplier)*, these green candles were validated by institutional participation.
- **The Top / Exhaustion:** As price pushed past 4400, look closely at the highest candles. We see a transition from light green to **No Control (0, Gray)**. Visually, these peaking candles exhibit long upper wicks. According to *Step 3 (Wick Analysis)*, a long upper wick triggers a bearish adjustment because it represents a failed attempt by buyers to hold higher prices-sellers aggressively defended the 4400+ zone.
- **The Current Pullback:** Following the rejection at the highs, the price has begun to retrace. We see a cluster of **Seller Control (-1, Light Red)** and **No Control (0, Gray)** candles.
- **Latest Classification:** The summary explicitly states the latest candle is **"No Control,"** and the 10-day average trend score has dwindled to a very weak **+0.20**.

3. Algorithmic Breakdown of the Current State

Why hasn't the stock flashed a "Seller Strong Control (-2, Dark Red)" signal during this drop from the

© 2026 Stock Research. All Rights Reserved.

highs?Applying your algorithm:1. **Body Size (Step 1):** The bodies of the recent downward candles are relatively small compared to the stock's ATR. 2. **Volume (Step 4):** Look at the volume sub-chart directly below the recent pullback. The volume is visibly declining and mostly below average. The algorithm penalizes low volume (multiplies by 0.6), downgrading what might be a bearish candle into a mere "Seller Control" (-1) or "No Control" (0).3. **Conclusion:** Sellers are taking profits, but there is *no institutional panic selling*. The supply is light.

4. Future Price Prediction & Trading Plan

Short-Term Prediction: Sideways to Slightly Bearish (Consolidation) The momentum has clearly stalled. The presence of upper wick rejections combined with a 10-day average score hovering near zero (0.20) suggests the stock is suffering from "buying exhaustion." In the immediate short term (next 3-5 sessions), expect the price to drift lower or move sideways as weak hands exit and the stock digests the recent massive rally.

Medium-Term Prediction: Bullish (Continuation) Despite the current pullback, the macro technicals remain bullish. Because the current descent is characterized by "No Control" and low-volume "Seller Control" candles, this is a healthy, corrective pullback rather than a trend reversal. There is no evidence of aggressive institutional distribution (which would manifest as dark red candles on massive volume spikes).

Actionable Trading Plan: Do not short this stock; the lack of seller conviction makes shorting dangerous. Instead, wait to buy the dip. * **The Trigger:** Monitor the daily close. You are looking for a day where price drops, but forms a long lower wick (showing buyers defending a support level - *Step 3*), ending the day as a **Buyer Control (+1, Light Green)** candle. * **Validation:** For immediate entry, ensure the volume on that light green candle is at least >1.1x the average (*Step 4*). This will signal that the "No Control" profit-taking phase has ended, and institutions are stepping back in to drive the next leg up past 4400.

News & Analyst Targets

Here is your comprehensive stock research report on **Torrent Pharmaceuticals Ltd (TORNTPHARM)**, updated for the current week of March 8, 2026:

1) Latest News for TORNTPHARM This Week

- **Global Investor Roadshow:** Torrent Pharma management is currently hosting a series of group and one-on-one meetings with institutional investors across Singapore, Hong Kong, and London in early March 2026. This move is aimed at deepening engagement with global capital markets and broadening its international investor base.
- **Dividend Payout:** The company's massive interim dividend of INR 29 per equity share (580% of face value) is set to be paid/dispatched to shareholders around March 6, 2026.
- **Stock Technical Breakout & Block Trades:** The stock witnessed a strong technical breakout past the INR 4,200 level, hitting a new 52-week high around INR 4,470. This momentum was backed by a recent institutional block trade on the NSE worth INR 24.83 crores at INR 4,053.50 per share.

© 2026 Stock Research. All Rights Reserved.

2) Brokerage Upgrades & Downgrades

- **Macquarie (Initiation):** Initiated coverage on Torrent Pharmaceuticals with an **"Outperform"** rating, setting a highly bullish street-high target of INR 5,000 per share.
- **ICICI Securities (Target Upgrade):** Maintained a **"Hold"** rating but increased their target price to INR 4,150. The brokerage highlighted the 18% YoY Q3 revenue beat driven by India and Brazil markets, though they noted underperformance in the Germany segment.
- **JM Financial (Upgrade):** Upgraded the stock to a **"Buy"** rating, citing strong US market product launches and upcoming M&A synergies.
- **Motilal Oswal (Maintained):** Maintained a **"Neutral"** rating on the stock with a target of INR 4,300.
- **Elara Securities (Maintained):** Kept an **"Accumulate"** rating while raising their target price to INR 4,137, noting the premium valuation is justified by higher cash generation and expected deleveraging.

3) Other News Directly or Indirectly Impacting TORNTPHARM

- **Completion of JB Chemicals Acquisition & Massive Fundraising:** Torrent Pharma has successfully completed the acquisition of JB Chemicals, taking control as the promoter with an approximate 48.8% stake. To fund this massive deal, Torrent's board approved raising up to INR 12,500 crore via Non-Convertible Debentures (NCDs)-the largest rated fund-raising of the financial year thus far. Synergies from this merger are expected to heavily reflect in FY27 earnings.
- **Blockbuster Semaglutide Launch Pipeline:** Torrent Pharma is actively gearing up to launch both oral and injectable versions of the blockbuster diabetes and weight-loss drug, Semaglutide, in 2026 following patent expiries. This presents a massive future revenue pipeline for the company.
- **Patent Lawsuit Headwinds:** Xeris Biopharma recently filed a lawsuit against Torrent Pharmaceuticals and Somerset Therapeutics in late February 2026 over alleged patent infringements regarding the drug Recorlev.
- **Regulatory Win (USFDA):** Torrent Pharma's Dahej manufacturing facility recently successfully cleared a USFDA inspection with zero observations, demonstrating robust regulatory compliance and safeguarding its supply chain to the U.S. market.
- **CDSCO Approvals:** The company received approval from the Subject Expert Committee (SEC) under CDSCO to market an Alogliptin-Metformin Fixed-Dose Combination (FDC) subject to Phase IV trial conditions.

4) Latest Targets from Analysts Community & Brokerages

Currently, Trendlyne data shows the consensus average target price for Torrent Pharma sits around INR 4,169. Below is a table summarizing the latest targets from top analyst firms:

Brokerage / Firm	Rating / Stance	Target Price (INR)
Macquarie	Outperform	5,000
Consensus Estimate Average	Buy / Accumulate	~4,488
Motilal Oswal	Neutral	4,300
JM Financial	Buy	4,255
ICICI Securities	Hold	4,150
Elara Securities	Accumulate	4,137

Stock Detailed Analysis Report

TORNTPHARM.NS

Current Price: ₹4317.80

Generated: 2026-03-07 11:21

TORNTPHARM.NS - 3 Year Daily Price Chart

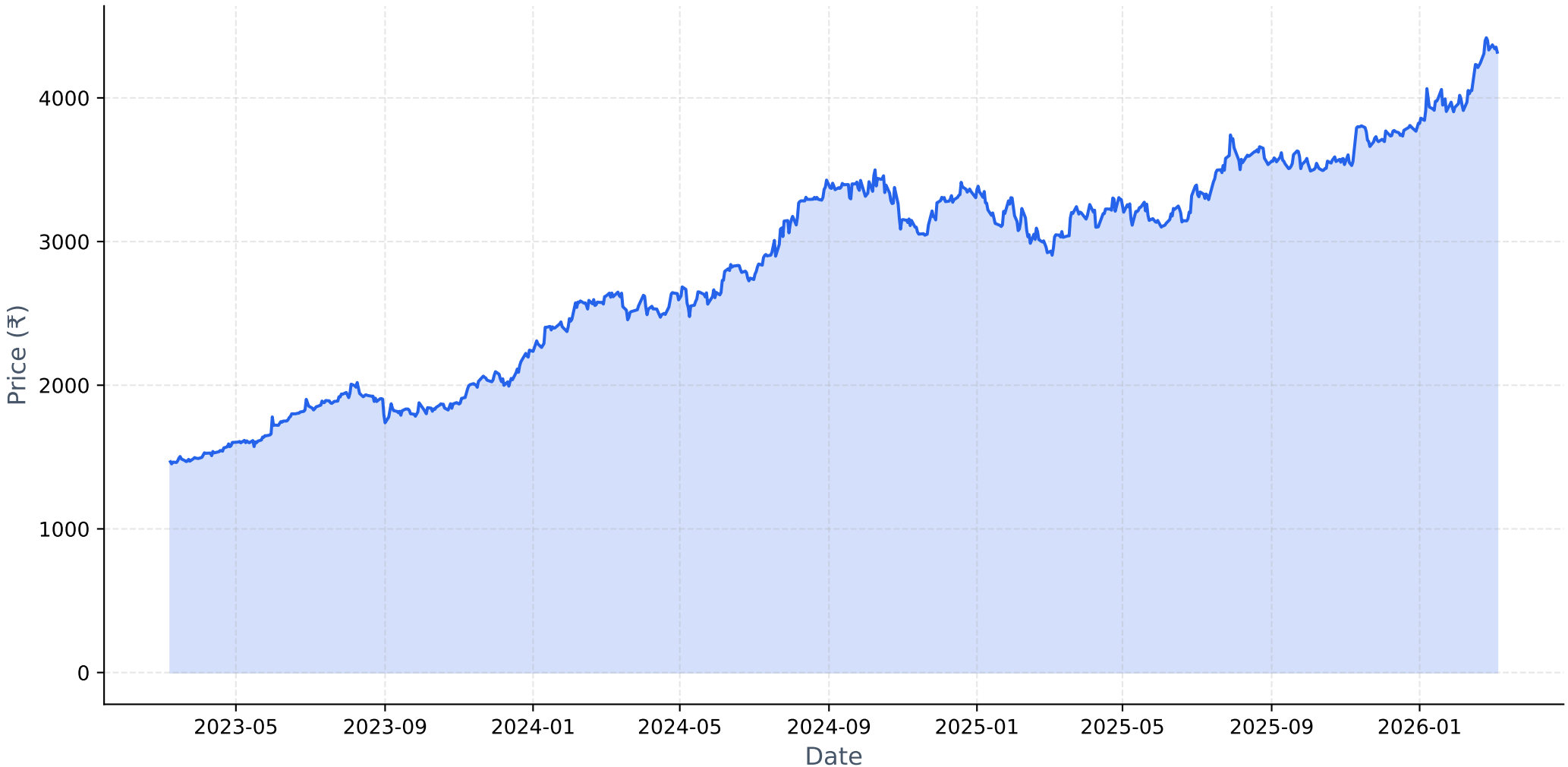

Long-term Fundamental Analysis (4 Years)

Metric	Is Growing?	Accelerating?	1Y Growth	3Y CAGR
Revenue	Yes	No	7.15%	10.36%
Net Income	Yes	No	15.39%	34.98%
ROE	Yes	No	4.22%	24.48%
EPS	Yes	No	15.39%	34.98%

Short-term Fundamental Analysis (6 Quarters)

Metric	Is Growing?	Recent QoQ	Avg QoQ
Revenue	Yes	0.15%	4.19%
Net Income	Yes	7.45%	6.08%
ROE	Yes	6.57%	6.57%
EPS	Yes	7.56%	8.88%

TORNTPHARM.NS - Relative Strength Analysis

═══ OVERVIEW ═══:	
Benchmark Index:	^CNXPHARMA
Sector:	Pharma
Classification:	**Weakening Leader**
RS Score:	56.7/100
:	
═══ RS RATIOS ═══:	
1M RS:	**1.041 [Leader]**
3M RS:	**1.142 [Leader]**
6M RS:	**1.143 [Leader]**
1Y RS:	**1.294 [Strong]**
:	
═══ TURNAROUND ANALYSIS ═══:	
Turnaround Status:	**Not Detected**
:	
SIGNAL CRITERIA::	
✗ Emerging RS:	**Not accelerating**
✗ Medium-term Lagging:	**Not lagging**
✗ Performance Improving:	**Not improving**

Relative Strength Analysis: TORNTPHARM.NS vs ^CNXPHARMA
Classification: Weakening Leader

Price Performance Comparison (Normalized)

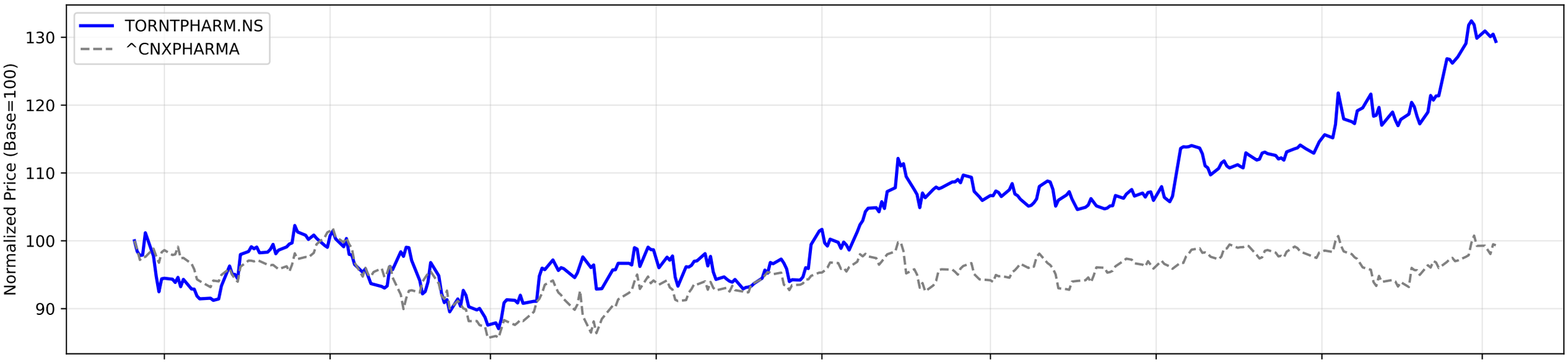

RS Ratio Trends (Multiple Timeframes)

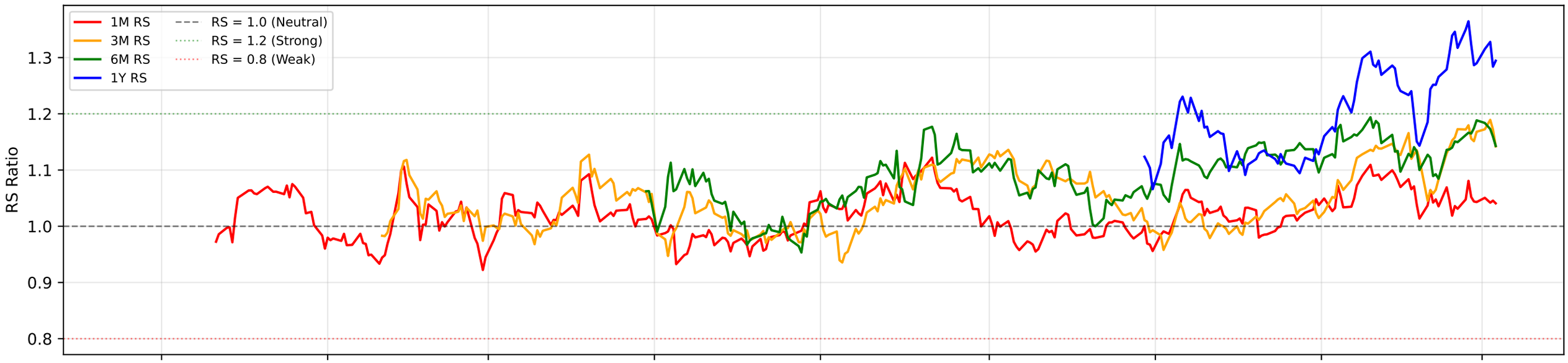

RS Composite Score Timeline

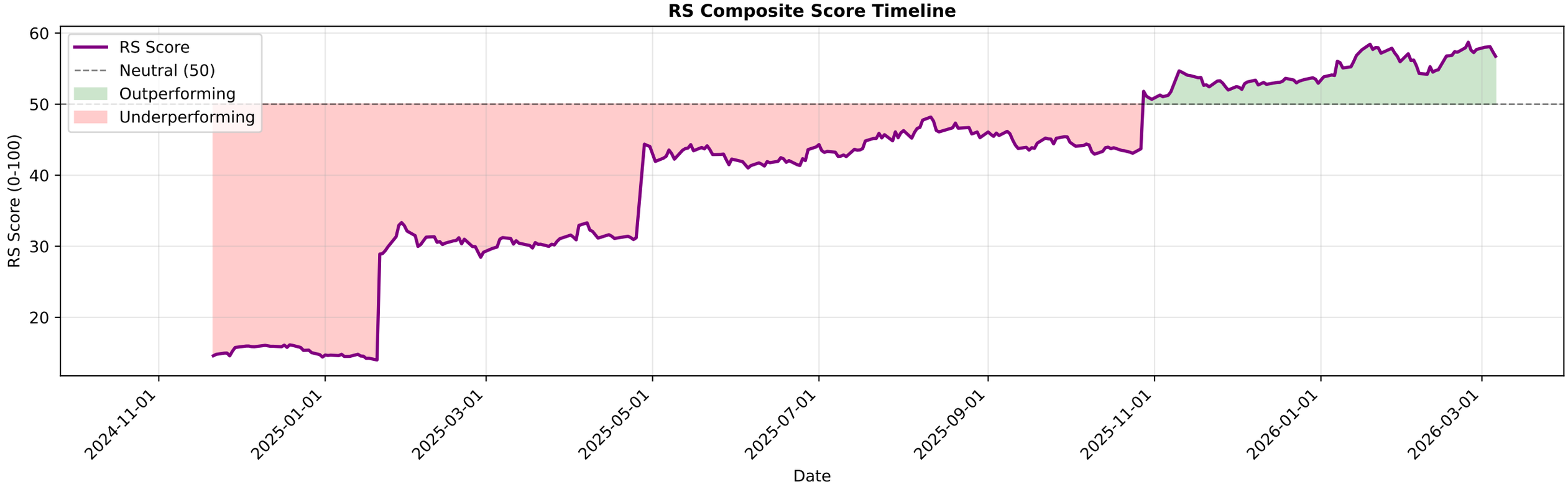

TORNTPHARM.NS - EMA Crossover Summary

EMA 20:	4242.46
EMA 50:	4078.15
EMA 200:	3707.72
Trend Status:	**Strong Uptrend**
Golden Cross Date:	2022-06-09 00:00:00+05:30
Golden Cross Price:	1387.42

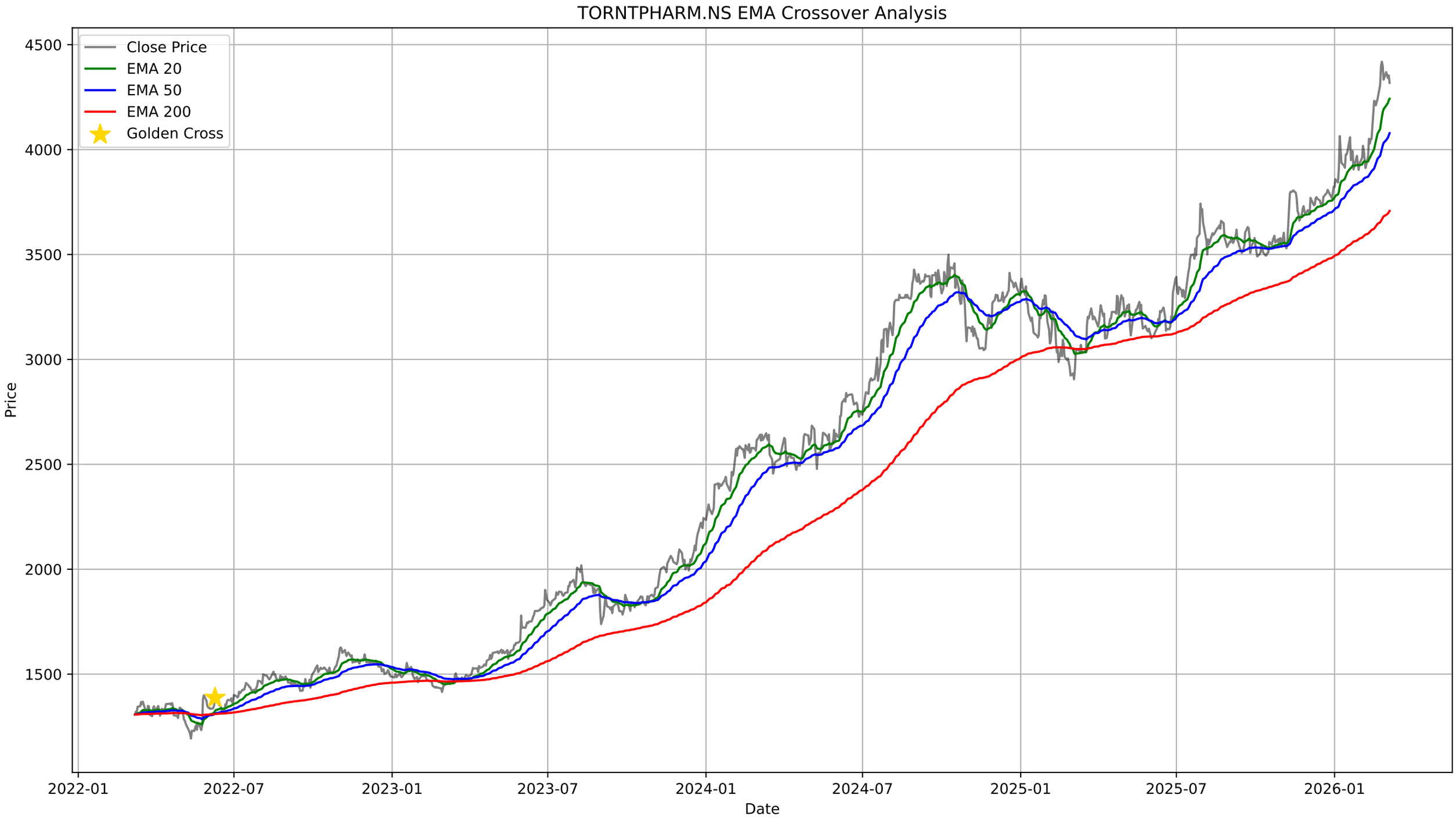
TORNTPHARM.NS EMA Crossover Analysis
Close Price
EMA 20
EMA 50
EMA 200
Golden Cross
Price
Date
4500
4000
3500
3000
2500
2000
1500
2022-01
2022-07
2023-01
2023-07
2024-01
2024-07
2025-01
2025-07
2026-01

TORNTPHARM.NS - Bollinger Bands Summary

Current Price:	4317.80
Upper Band:	4536.34
Middle Band (SMA 20):	4222.12
Lower Band:	3907.90
%B:	0.6523
Band Width:	0.1488
Status:	Upper Half
Signal:	None
Recent Signal 1:	**Buy Signal at 2026-01-30 00:00:00+05:30**

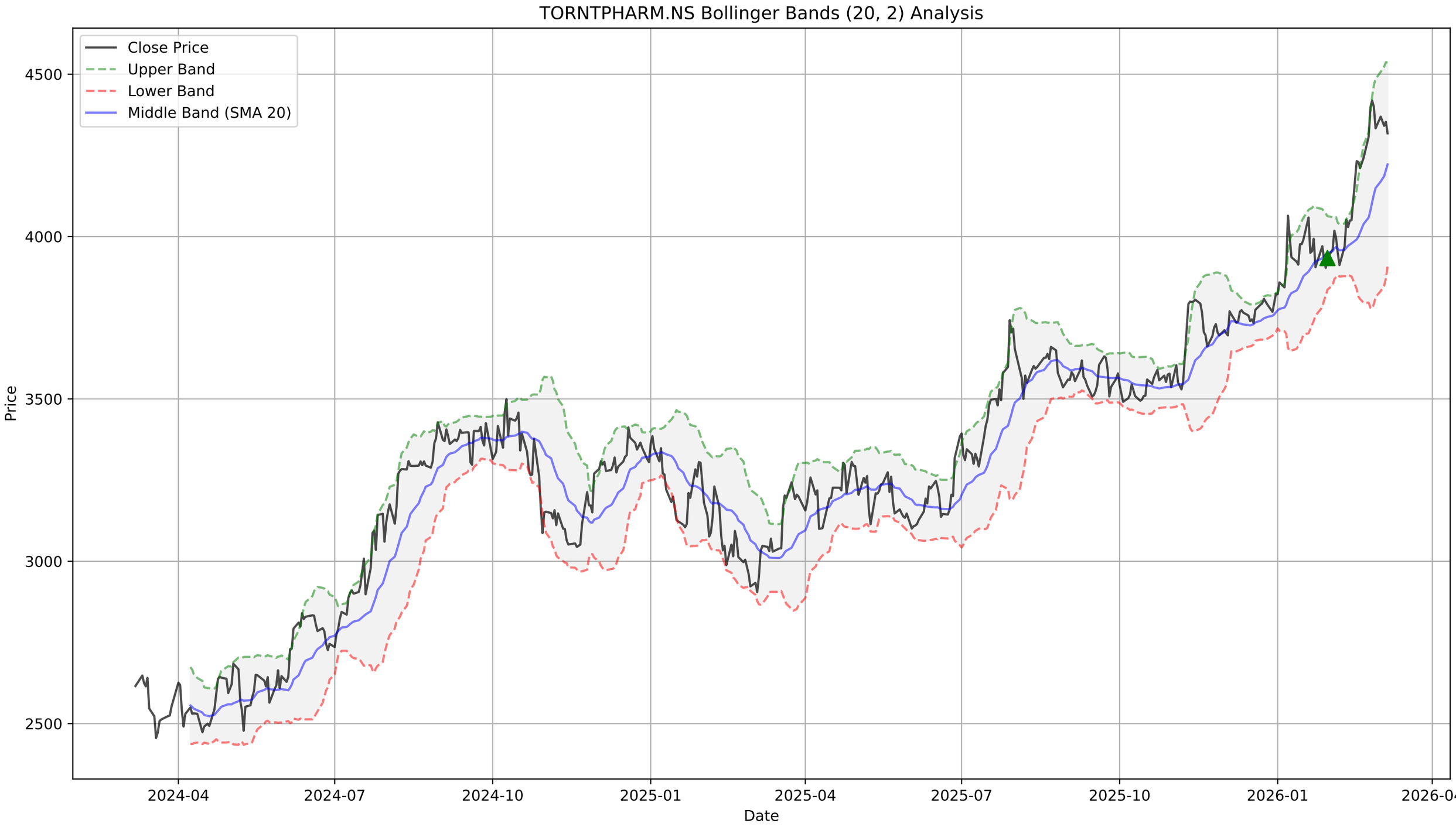
TORNTPHARM.NS Bollinger Bands (20, 2) Analysis
Close Price
Upper Band
Lower Band
Middle Band (SMA 20)
Price
4500
4000
3500
3000
2500
2024-04
2024-07
2024-10
2025-01
2025-04
2025-07
2025-10
2026-01
2026-04
Date

TORNTPHARM.NS - Supertrend Summary

Status:	**UPTREND (Buy)**
Supertrend Value:	4152.80
Signal Identified On:	2025-11-10

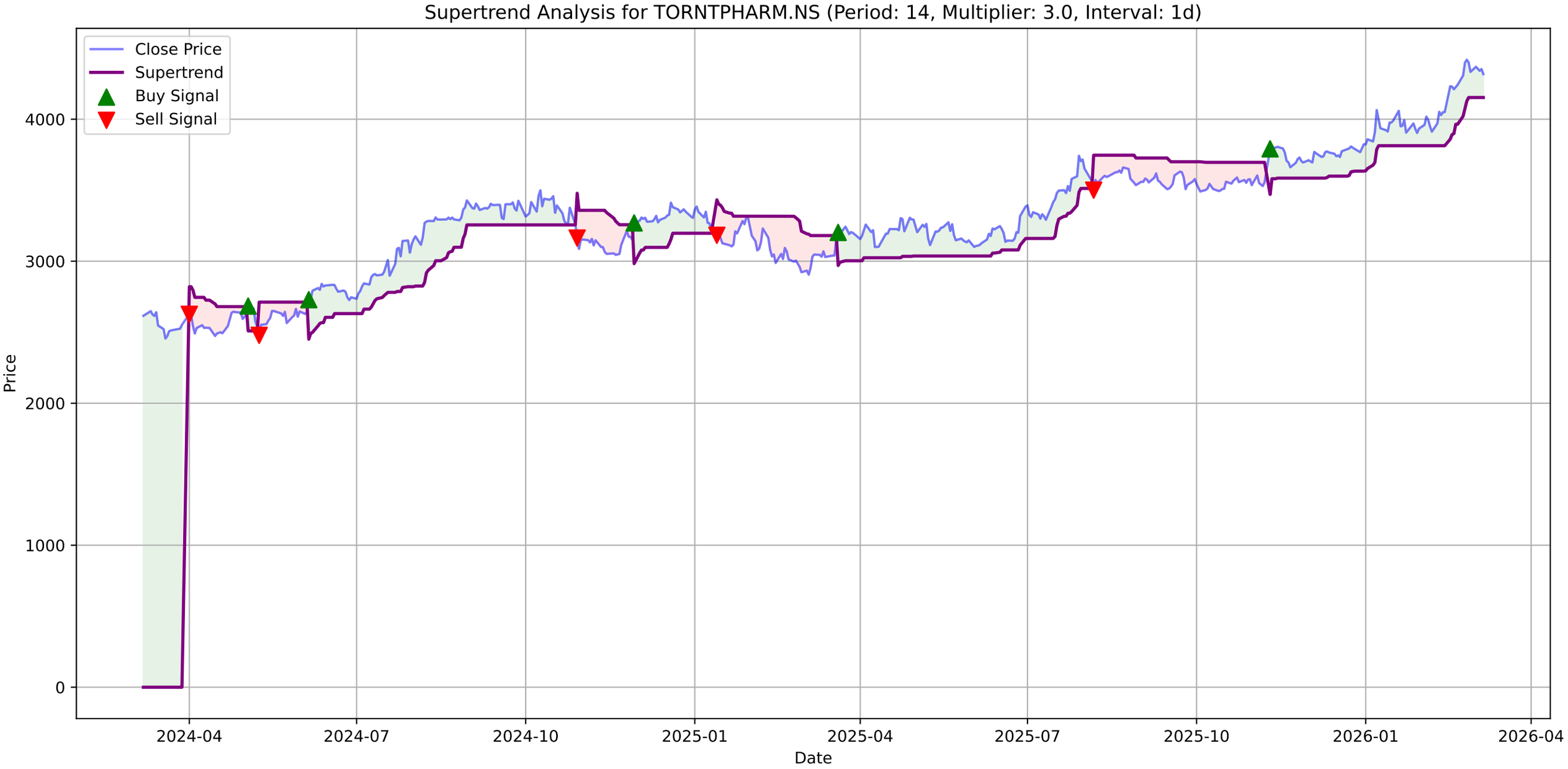
Supertrend Analysis for TORNTPHARM.NS (Period: 14, Multiplier: 3.0, Interval: 1d)
Close Price
Supertrend
Buy Signal
Sell Signal
Price
Date
0
1000
2000
3000
4000
2024-04
2024-07
2024-10
2025-01
2025-04
2025-07
2025-10
2026-01
2026-04

TORNTPHARM.NS - MACD Summary

MACD Line:	102.02
Signal Line:	102.93
Histogram:	-0.90
Trend:	**Bearish**
Momentum:	**Weakening**
Signal:	**Bearish Crossover (Sell)**

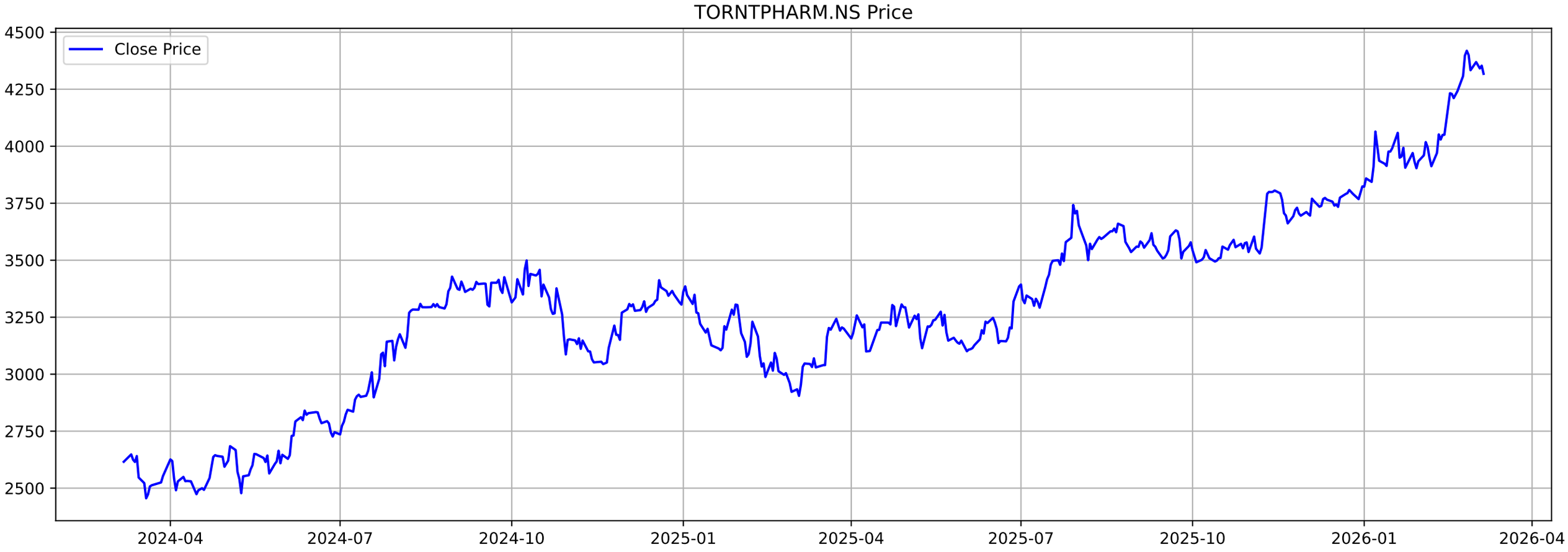
TORNTPHARM.NS Price
Close Price
4500
4250
4000
3750
3500
3250
3000
2750
2500
2024-04
2024-07
2024-10
2025-01
2025-04
2025-07
2025-10
2026-01
2026-04

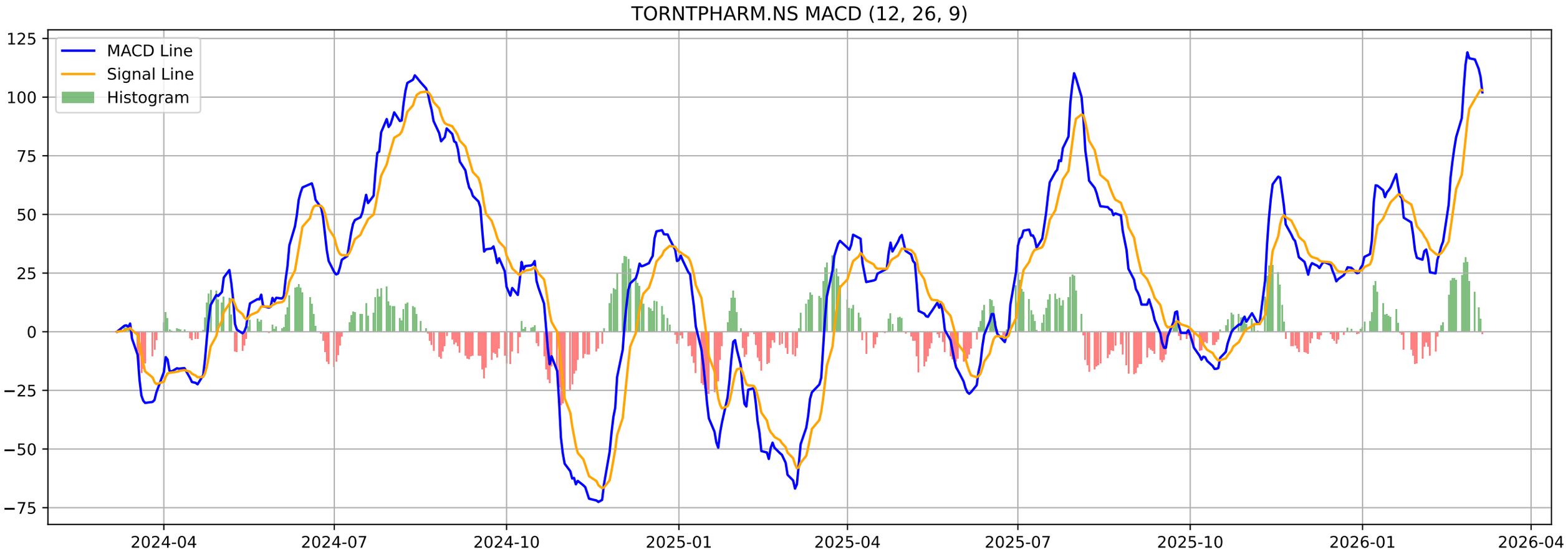
TORNTPHARM.NS MACD (12, 26, 9)
MACD Line
Signal Line
Histogram
125
100
75
50
25
0
−25
−50
−75
2024-04
2024-07
2024-10
2025-01
2025-04
2025-07
2025-10
2026-01
2026-04

TORNTPHARM.NS - Volatility Squeeze Summary

BB Width:	0.1488
ATR:	106.7804
Total Signals:	18
Signal 1:	BB Squeeze + ATR Contraction at 2025-12-30 00:00:00+05:30 (Pr
Signal 2:	BB Squeeze + ATR Contraction at 2025-12-31 00:00:00+05:30 (Pr
Signal 3:	BB Squeeze + ATR Contraction at 2026-01-01 00:00:00+05:30 (Pr
Signal 4:	BB Squeeze at 2026-01-02 00:00:00+05:30 (Price: 3858.84)
Signal 5:	ATR Contraction at 2026-01-05 00:00:00+05:30 (Price: 3843.45)

TORNTPHARM.NS - Volatility Squeeze Analysis

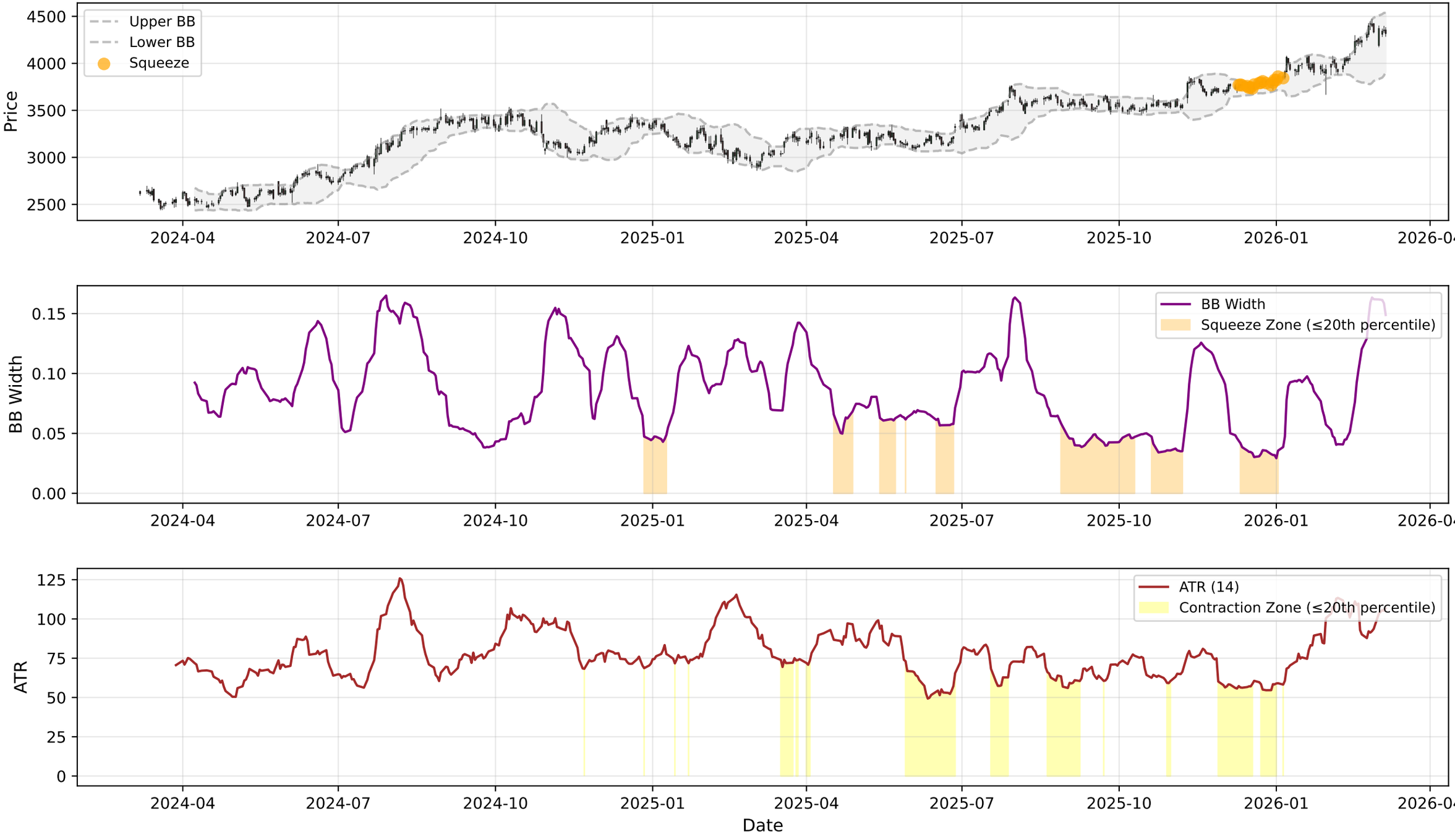

TORNTPHARM.NS - RSI-Volume Summary

Current RSI:	62.00
Current Volume:	413700
Volume MA 20:	421470
Bullish Divergences:	1
Bearish Divergences:	1
Bullish Div 1:	Date: 2024-11-19 00:00:00+05:30, Price: 3044.19
Bearish Div 1:	Date: 2025-04-28 00:00:00+05:30, Price: 3306.01

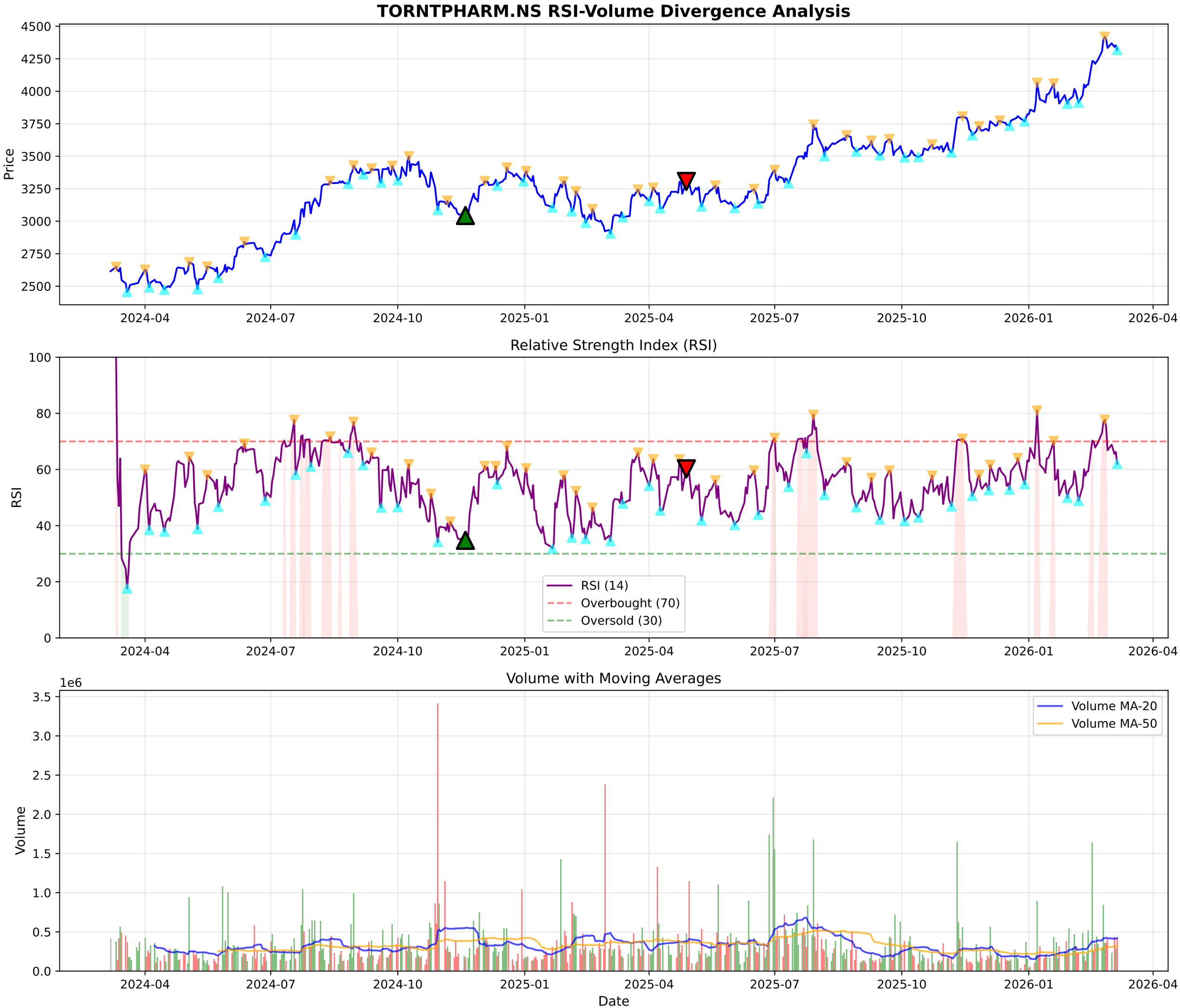
TORNTPHARM.NS RSI-Volume Divergence Analysis
Price
4500
4250
4000
3750
3500
3250
3000
2750
2500
2024-04
2024-07
2024-10
2025-01
2025-04
2025-07
2025-10
2026-01
2026-04
Relative Strength Index (RSI)
RSI
100
80
60
40
20
0
RSI (14)
Overbought (70)
Oversold (30)
Volume with Moving Averages
1e6
Volume
3.5
3.0
2.5
2.0
1.5
1.0
0.5
0.0
Volume MA-20
Volume MA-50
Date

TORNTPHARM.NS - Volume Analysis

═══ VOLUME ANALYSIS ═══:	
Status:	**33 Signals Detected**
:	
2026-01-28 [-]:	Distribution Day
2026-01-30 [-]:	Climax Volume (Churning)
2026-02-04 [-]:	Distribution Day
2026-02-25 [+]:	**Buying Exhaustion (Bearish Div)**
2026-03-04 [-]:	Distribution Day

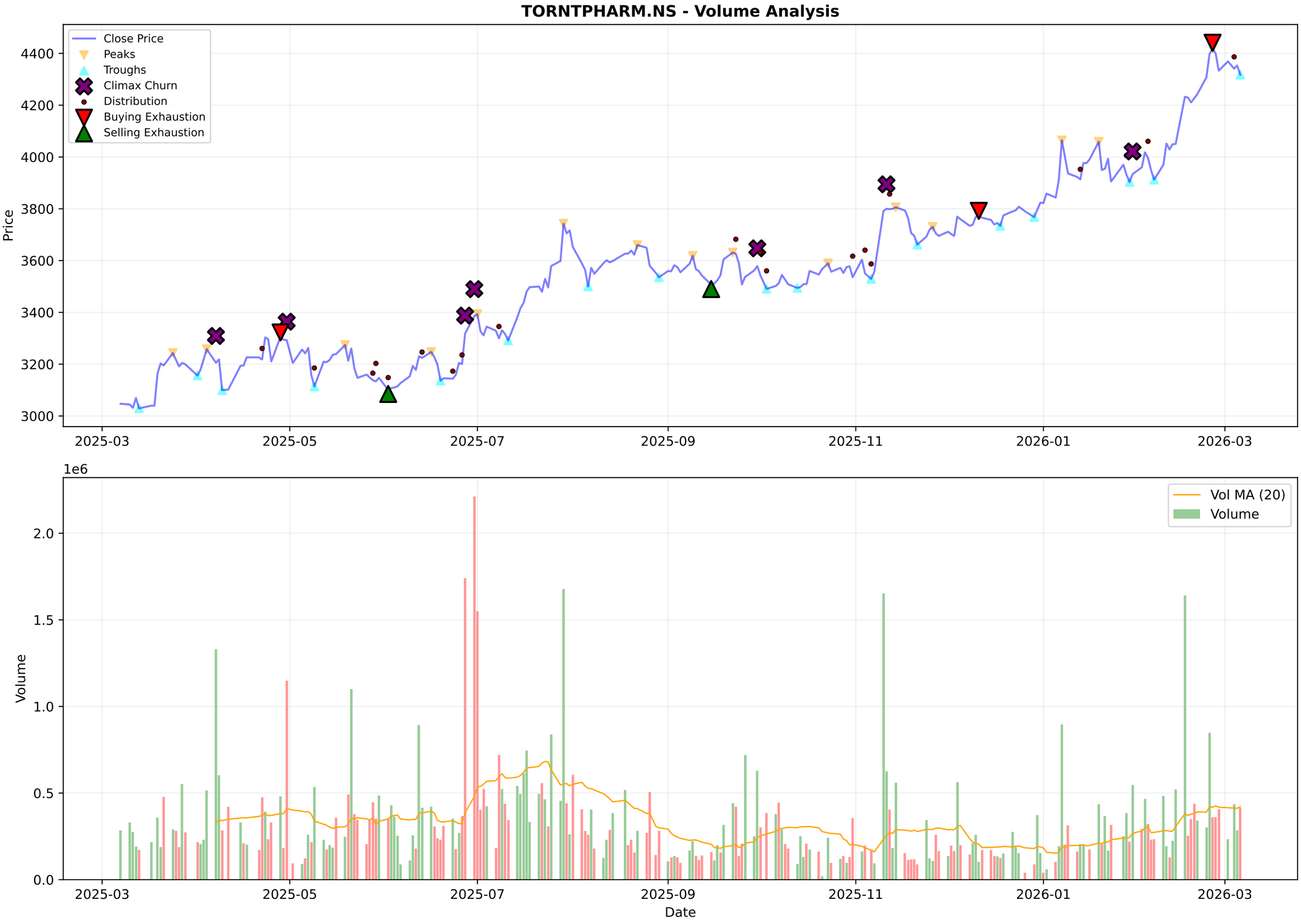
TORNTPHARM.NS - Volume Analysis
Close Price
Peaks
Troughs
Climax Churn
Distribution
Buying Exhaustion
Selling Exhaustion
Price
4400
4200
4000
3800
3600
3400
3200
3000
2025-03
2025-05
2025-07
2025-09
2025-11
2026-01
2026-03
1e6
Vol MA (20)
Volume
Volume
2.0
1.5
1.0
0.5
0.0
Date

TORNTPHARM.NS - Candlestick Classification Summary

═══ CANDLESTICK CLASSIFICATION ═══:	
Latest Classification:	**No Control**
Recent Trend Score (10-day avg):	0.20
:	
Distribution:	
No Control:	120
Buyer Control:	63
Seller Control:	41
Buyer Strong Control:	3
Seller Strong Control:	1

TORNTPHARM.NS - Candlestick Classification
Seller Strong Control
Seller Control
No Control
Buyer Control
Buyer Strong Control
Price
4400
4200
4000
3800
3600
3400
3200
1e6
Volume
2.0
1.5
1.0
0.5
0.0
2025-06-18
2025-07-14
2025-08-07
2025-09-04
2025-09-30
2025-10-28
2025-11-24
2025-12-18
2026-01-14
2026-02-10
Date

Multi-Timeframe Supertrend Analysis

Timeframe	Status	Value	Last Price	Signal Date
1 Week	**UPTREND (Buy)**	3918.66	4317.8	2025-07-14
1 Day	**UPTREND (Buy)**	4151.82	4317.8	2025-11-10
15 Min	**DOWNTREND (Sell)**	4338.41	4317.8	2026-03-06

Multi-Timeframe MACD Analysis

Timeframe	Trend	Momentum	Signal
1 Week	**Bullish**	Strengthening	No Signal
1 Day	**Bearish**	Weakening	Bearish Crossover (Sell)
15 Min	**Bearish**	Weakening	No Signal

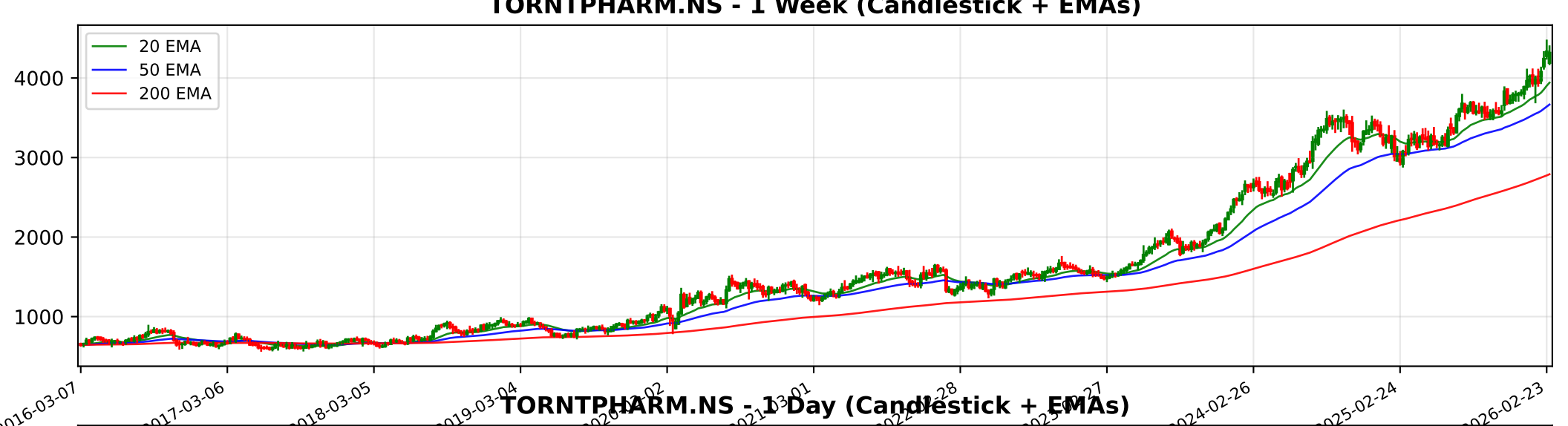
TORNTPHARM.NS - 1 Week (Candlestick + EMAs)
20 EMA
50 EMA
200 EMA
4000
3000
2000
1000
2016-03-07
2017-03-06
2018-03-05
2019-03-04
2024-02-26
2025-02-24
2026-02-23

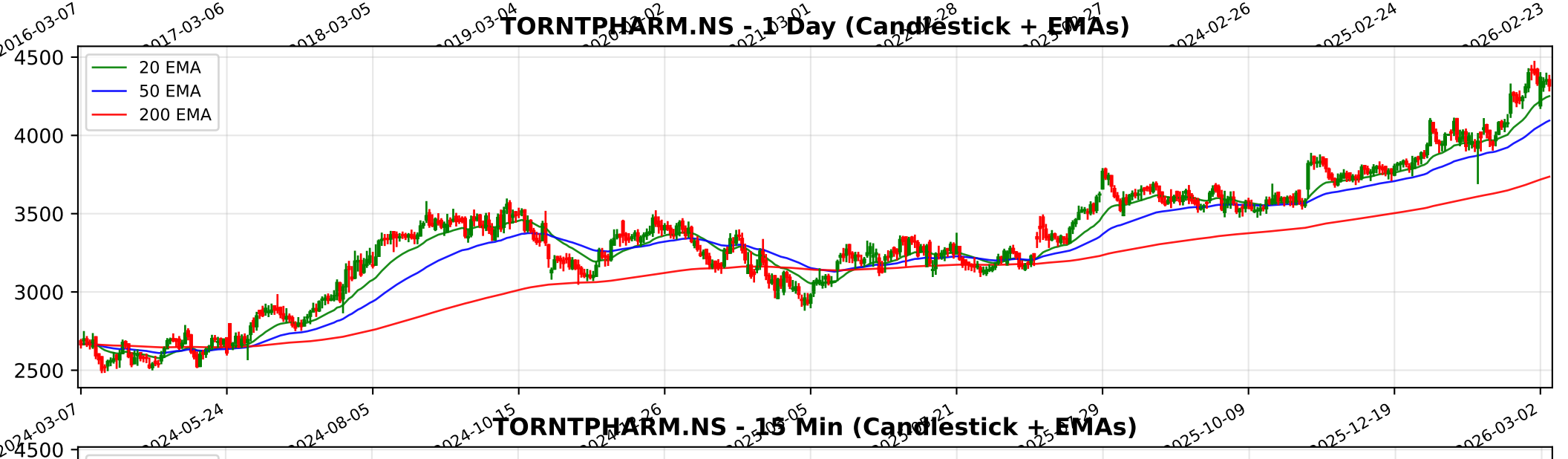
TORNTPHARM.NS - 1 Day (Candlestick + EMAs)
20 EMA
50 EMA
200 EMA
4500
4000
3500
3000
2500
2024-03-07
2024-05-24
2024-08-05
2024-10-15
2025-10-09
2025-12-19
2026-03-02

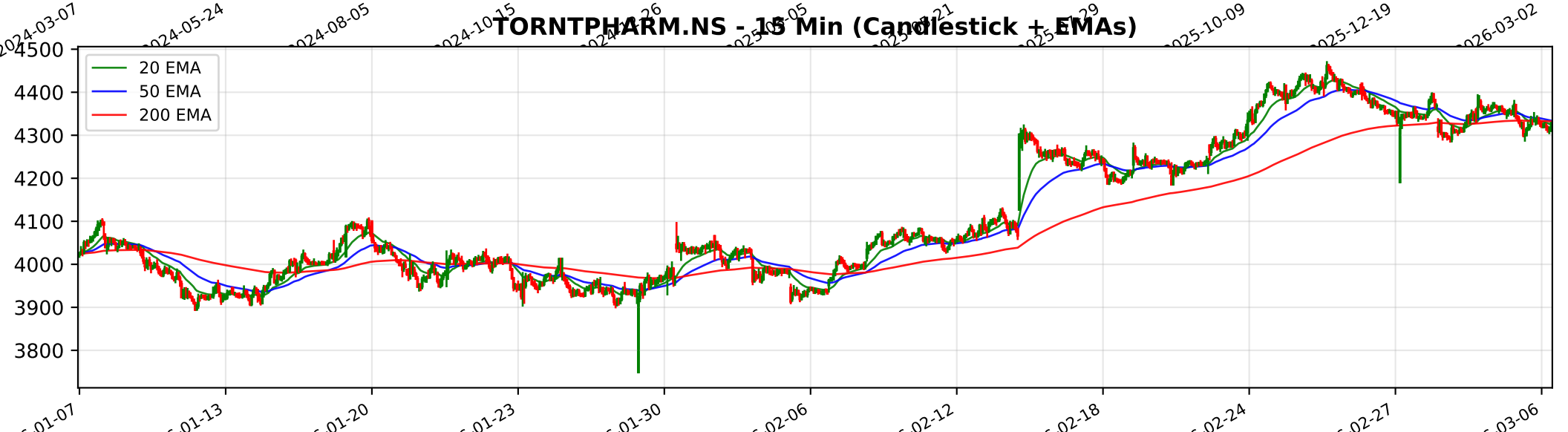
TORNTPHARM.NS - 15 Min (Candlestick + EMAs)
20 EMA
50 EMA
200 EMA
4500
4400
4300
4200
4100
4000
3900
3800
01-07
01-13
01-20
01-23
01-30
02-06
02-12
02-18
02-24
02-27
03-06

Trendlyne Snapshot - TORNTPHARM_main

Markets Baskets Alerts F&O MF Reports Screeners Subscribe Superstars Portfolio Watchlist Insider Trades Results Data Downloader More

Search Stock, IPO, MF

MARKETS / SECTOR : PHARMACEUTICALS & BIOTECHNOLOGY / INDUSTRY : PHARMACEUTICALS / TORRENT PHARMACEUTICALS LTD.

Torrent Pharmaceuticals Ltd.

NSE: TORNTPHARM | BSE: 500420

Torrent Pharma Live Share Price Today, Share Analysis and Chart

Expensive Performer

In 2 Starfolio Baskets

IRAN WAR IMPACT The impact of the Iran-Israel war on Torrent Pharmaceuticals Ltd. is categorized as Neutral. Based on the latest financial disclosures and management commentary, the company does not have a material business exposure to the conflict zone ... Read More

4317.80 -35.60 (-0.82%)

↑ Near 52W High of ₹4470.00

419.9K NSE+BSE Volume

NSE 06 Mar, 2026 3:31 PM (IST)

Watchlist Portfolio Alert My Notes

Overview FORECASTER STOCK REPORT Buy Sell Zone F&O Financials News Reports Technicals Shareholding Deals Corporate Actions Alerts About

Durability score	Valuation Score	Momentum Score	Analyst Price Target
90.0 / 100	26.0 / 100	57.9 / 100	4,488
High Financial Strength	Expensive Valuation	Technically Neutral	1Yr Price target upside is 4%

Expensive Performer These stocks are strong in quality but with mid-range technicals. Their valuations are expensive View Similar Embed DVM

FORECASTER

DVM
Key Metrics
Price Chart
Forecaster
Financials
Technicals
Shareholding
Deals
Documents
Corporate actions
Company Profile

27 S W 10 5 O T 2

SWOT Analysis

Check Before You Buy

VIEW FULL CHECKLIST

High rank 16 Positive • 7 Negative

69.6% Pass in checklist

0 45 55 100

PE Valuation Check

Right Now: Overvalued -10.4%

1 Year Forward: Overvalued -12%

INSIGHT Torrent Pharma is overvalued at both current PE and future earnings estimates

Torrent Pharma Key Metrics

Preset Metrics: Preset Metrics

ROE Ann. %	Broker Average Target	Market Capitalization	Price to Book
25.2	4,169.67	146,134	
High in industry	-3.43% downside	High in industry	High in industry

Trendlyne Snapshot - TORNTPHARM_forecaster

Markets Baskets Alerts F&O MF Reports Screeners Subscribe Superstars Portfolio Watchlist Insider Trades Results Data Downloader More

Search Stock, IPO, MF

MARKETS / SECTOR : PHARMACEUTICALS & BIOTECHNOLOGY / INDUSTRY : PHARMACEUTICALS / TORRENT PHARMACEUTICALS LTD.

Torrent Pharmaceuticals Ltd.

NSE: TORNTPHARM | BSE: 500420

Expensive Performer

In 2 Starfolio Baskets

Download real time STOCK REPORT

4317.80 -35.60 (-0.82%)

↑ Near 52W High of ₹4470.00

419.9K NSE+BSE Volume

NSE 06 Mar, 2026 3:31 PM (IST)

Watchlist Portfolio Alert My Notes

Overview FORECASTER STOCK REPORT Buy Sell Zone F&O Financials News Reports Technicals Shareholding Deals Corporate Actions Alerts About

Torrent Pharma - TORNTPHARM - stock price prediction, stock forecast, target price, analyst ratings from 28 analysts

Torrent Pharma has a share price target of Rs 4488, revenue growth forecast of 21.1%, and profit growth estimate of 17.1% for FY26, based on top 28 analyst calls.

Torrent Pharma FORECASTER - Analyst Estimates

FORECASTER DASHBOARD →

SHARE PRICE TARGET FORECAST

12 MONTH ESTIMATE

↑ HIT Torrent Pharma's share price target is above the current price, with an upside of 3.9%

EPS FORECAST

QUARTER ANNUAL

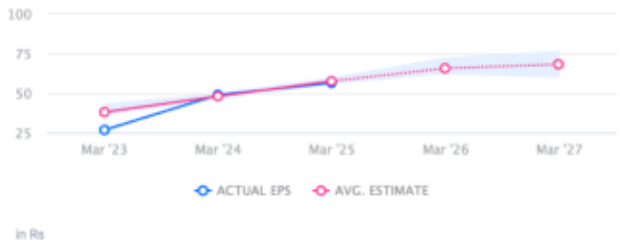

↓ MISS Torrent Pharma's EPS was lower than average estimate 2 times in past 3 years

CONSENSUS RECOMMENDATION

28 ANALYST Recommendations

BUY

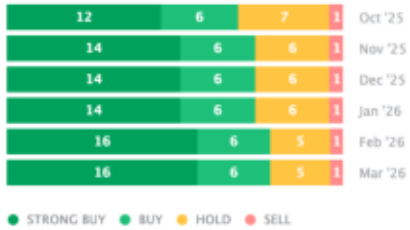

The consensus recommendation from 28 analysts for Torrent Pharma is BUY