© 2026 Stock Research. All Rights Reserved.

Strategic Trading Analysis

Step 1: Audit the Data

- **Data Present:** Daily, weekly, and 15-minute price charts, Moving Averages (20, 50, 200 EMAs), MACD, RSI, Bollinger Bands, Volume analysis (Distribution days, Buy/Sell exhaustion), Supertrend, Relative Strength (RS) scoring, fundamental metrics, and analyst estimates.
- **Data Missing:** Real-time order book depth, options data/implied volatility, and short interest data.
- **Confidence Level:** High. The provided report is remarkably comprehensive. It offers a complete top-down view encompassing multi-timeframe technicals, volume flow, relative strength trends, and foundational fundamentals to confidently assess positional setups.

Step 2: Analyze the Setup

- **Trend Direction & Price Structure:** TVSMOTOR.NS is in a confirmed, strong long-term uptrend, trading well above its 200 EMA (3393.70). However, in the intermediate term, the stock is currently in a corrective/consolidation phase. At INR 3784.00, the price is wedged directly between the 20 EMA resistance (3812.46) and the 50 EMA support (3751.38).
- **Momentum & Oscillators:** Momentum is currently a headwind. The MACD is distinctly bearish across the 15-minute, Daily, and Weekly timeframes, with a negative histogram (-13.40). RSI has cooled to a neutral 48.77.
- **Volume & Relative Strength:** The stock has been downgraded to a "Weakening Leader" in Relative Strength. Volume analysis reveals multiple recent "Distribution Days" throughout early 2026, alongside a "Buying Exhaustion" signal flagged in late February.
- **Upside Potential:** The current analyst consensus target is 3906, which represents only a ~3.2% upside from the current price. This fundamentally contradicts our mandate to seek a 5%-15% yield without a larger structural breakout.

Step 3: Formulate the Recommendation

Based on the current weight of evidence (bearish momentum, distribution volume, capping 20 EMA, and limited implied analyst upside), I do not recommend entering this stock right now. The risk/reward for a 1-4 month positional trade is currently unfavorable until the stock proves it has digested recent selling pressure.

Recommendation: NO.

Here is the conditional plan to monitor for a valid setup:

- **Condition to Buy:** A decisive daily close above the 20 EMA (approx. 3815) accompanied by a flattening or bullish reversal in the Daily MACD histogram, indicating the current distribution phase has ended and buyers have regained control. Alternatively, a high-volume bounce off the Daily Supertrend support zone (~3707).
- **Entry Price:** INR 3820.00 (Triggered upon reclaiming the 20 EMA with bullish confirmation).
- **Stop Loss:** INR 3690.00 (Hard stop placed just below the Daily Supertrend of 3707.52 and the 50 EMA, allowing for standard volatility while protecting capital).
- **Take Profit:** INR 4200.00 (Targeting a ~10% upside from entry, clearing the psychological INR 4000 barrier and moving past the conservative 3906 analyst target upon a primary trend resumption).

Candlestick Classification Analysis

Based on the provided report-specifically the Candlestick Classification Summary (Page 20) and the

Stock Analysis Report

© 2026 Stock Research. All Rights Reserved.

Candlestick Classification Chart (Page 21)-here is my professional analysis as a seasoned price action trader using your 5-step algorithmic classification logic.

1. Current State of Price Action (The Facts)

- **Latest Classification:** `No Control` (Score: 0)
- **Recent Trend Score (10-day avg):** `0.10`
- **Recent Chart Context (Page 21 right edge):** After a prolonged and steady uptrend, the stock has hit the upper 3700-3900 range. However, the most recent sequence of candles is dominated by Gray (`No Control`) and Light Red (`Seller Control`) bars.

2. Interpretation Using the Classification Logic

- **Loss of Buyer Conviction (Steps 1 & 2):** During the primary markup phase (visible in the middle of the chart), we saw frequent Light Green (`Buyer Control`) and occasional Dark Green (`Buyer Strong Control`) candles. This meant buyers were printing large bodies relative to the ATR and consistently closing near the highs. Recently, however, this has stopped. The recent shift to `No Control` indicates that the body sizes have shrunk relative to the ATR (<0.5 ATR) and closes are settling near the middle of the daily ranges.
- **Wick Rejections (Step 3):** The transition into `No Control` (Gray candles) at the very top of an uptrend is a classic sign of two-way volatility. The algorithm flags these when wicks are long on both sides or when a bullish attempt fails and leaves an upper wick (bearish adjustment). Buyers are trying to push the price higher, but sellers are actively stepping in to defend the territory, resulting in indecision.
- **Volume Validation (Step 4):** Looking at the volume pane on Page 21, the volume accompanying the recent Gray and Light Red candles is average to low. We are *not* seeing the high volume (>1.3x avg) required to trigger a +2 `Buyer Strong Control` signal. Without institutional volume supporting the current highs, "price without volume is half the story"-meaning the uptrend is currently running on fumes.
- **The 10-Day Average Score (0.10):** A 10-day average of exactly 0.10 is extremely telling. It means that over the last two trading weeks, the net control between buyers (+1/+2) and sellers (-1/-2) is completely flat. The momentum has entirely stalled.

3. Future Price Prediction

Based on the candlestick classification logic, **the immediate future price action leans heavily toward sideways consolidation or a minor bearish pullback.**

Why? Uptrends require continuous "Buyer Control" to sustain themselves. When a strong uptrend prints a cluster of `No Control` candles right at the highs with a 10-day average dropping to near-zero, it signals **Buying Exhaustion**. The buyers who drove the price up are taking profits, and new buyers are not stepping in with enough conviction (volume/body size) to clear the resistance.

What to watch for next (Trade Triggers):* **Bearish Confirmation (High Probability):** If we see a `Seller Control (-1)` or `Seller Strong Control (-2)` candle print here-characterized by a large red body closing near the lows on high volume-it will confirm that the current indecision has resolved downward. A near-term correction would be imminent.* **Bullish Invalidation (Low Probability right now):** To resume the uptrend, the stock *must* print a `Buyer Strong Control (+2)` candle. It needs a massive green body (>1.5 ATR), a close at the absolute highs, and a volume multiplier (>1.3x average) to prove institutions have returned. Until that happens, the upside is securely capped.

© 2026 Stock Research. All Rights Reserved.

Verdict: Expect the price to drift lower or trade sideways in a tight, choppy range as the market resolves this period of zero-control indecision. I would avoid taking new long positions until a +1 or +2 control candle re-establishes buyer dominance.

News & Analyst Targets

Here is the latest research and analysis for **TVS Motor Company (TVSMOTOR)** for the week of March 8, 2026:

1) Latest News for TVSMOTOR This Week

- **Exceptional February 2026 Sales Data:** On March 1, 2026, TVS Motor reported a stellar 31% YoY growth in total monthly sales, dispatching 529,308 units.
- **Record International Growth:** The company achieved its highest-ever monthly sales in its international business, shipping 158,268 units (a 27% YoY increase).
- **EV Segment Dominance:** TVS maintained its commanding position in the EV market. Electric vehicle sales surged a massive 60% YoY to 38,386 units in Feb 2026. TVS currently commands a 28% market share in the electric two-wheeler segment.
- **Corporate Action & Preference Shares:** On March 6, 2026, TVS Motor received official approval from both the NSE and BSE to list 190.03 crore 6% cumulative non-convertible redeemable preference shares (NCRPS). These will commence trading on March 10, 2026, under the symbol **TVSMNCRPS**.
- **Top-Tier Credit Rating:** India Ratings and Research recently assigned an `IND AAA/Stable` rating for the company's upcoming INR 500 crore non-convertible debentures (NCDs), highlighting the company's robust financial health and strong interest coverage.

2) Brokerage Upgrades and Downgrades

- **Upgrades/Maintained "Buys":**
- **Nuvama Wealth** reiterated a **BUY** rating on February 23, 2026, pointing out that TVS is positioned to outpace peers domestically alongside a robust exports momentum and aggressive EV strategy.
- **Axis Direct** maintained a **BUY** rating and recently upgraded its target to INR 4,165, calling TVS a rare "volume + margin + capital allocation story".
- **MarketsMojo** issued a **BUY** alert on March 7, 2026, elevating TVS Motor to its "Top 1% Club" of fundamentally strong stocks with high institutional backing.
- **Downgrades:**
- **HSBC** recently downgraded the stock to a **HOLD** rating from Buy, setting a target price of INR 4,000. HSBC views the stock as fairly valued at its current premium valuation, suggesting limited near-term upside despite healthy fundamentals.

3) Other Direct/Indirect News Impacting TVSMOTOR

- **Record-Breaking Industry EV Sales:** The broader Indian electric two-wheeler market had a phenomenal February 2026, with retail sales surging 46% YoY to over 1.11 lakh units. The industry has officially surpassed FY2025's full-year record in just 11 months. This macroeconomic tailwind heavily benefits TVS as a leading incumbent.
- **Competitor Stumbles:** Competition dynamics in the EV space are shifting. Ola Electric, previously a top rival, has significantly slipped to the 6th position in market share (just 3,968 units sold in Feb 2026), being overtaken by players like Greaves Electric. Ola's shrinking footprint allows TVS Motor to solidify its dominance.
- **Rural Market Recovery:** Management and industry commentary noted that rural two-wheeler demand has bounced back strongly, growing at ~19% and reaching near-parity with urban growth (21%). A healthier rural economy indirectly ensures sustained demand for TVS's entry-level motorcycle and scooter

© 2026 Stock Research. All Rights Reserved.

lineups.

4) Latest Analyst and Brokerage Targets for TVSMOTOR

(Note: As of March 8, 2026, the current stock price hovers around the INR 3,784 - INR 3,825 range, and the broader consensus average target is ~INR 4,042.)

Brokerage / Analyst Firm	Recommendation	Target Price (INR)	Date of Outlook
Emkay Global	BUY	INR 4,500	Q1 2026
Motilal Oswal	BUY	INR 4,500	Q1 2026
Nuvama Wealth	BUY	INR 4,300	Feb 2026
Axis Direct	BUY	INR 4,165	Q1 2026
Nomura	BUY	INR 4,159	Q1 2026
HSBC	HOLD	INR 4,000	Q1 2026
Trendlyne Consensus Average	Moderate Buy	INR 4,042	March 2026

Stock Detailed Analysis Report

TVSMOTOR.NS

Current Price: ₹3784.00

Generated: 2026-03-07 11:44

TVSMOTOR.NS - 3 Year Daily Price Chart

Long-term Fundamental Analysis (4 Years)

Metric	Is Growing?	Accelerating?	1Y Growth	3Y CAGR
Revenue	Yes	No	12.91%	20.05%
Net Income	Yes	No	32.57%	43.48%
ROE	Yes	No	5.75%	15.19%
EPS	Yes	No	32.54%	43.48%

Short-term Fundamental Analysis (6 Quarters)

Metric	Is Growing?	Recent QoQ	Avg QoQ
Revenue	Yes	20.85%	39.49%
Net Income	Yes	37.91%	11.88%
ROE	Yes	5.52%	5.52%
EPS	Yes	37.93%	20.17%

TVSMOTOR.NS - Relative Strength Analysis

═══ OVERVIEW ═══:	
Benchmark Index:	^CNXAUTO
Sector:	Auto
Classification:	**Weakening Leader**
RS Score:	54.6/100
:	
═══ RS RATIOS ═══:	
1M RS:	**1.043 [Leader]**
3M RS:	**1.072 [Leader]**
6M RS:	**1.055 [Leader]**
1Y RS:	**1.293 [Strong]**
:	
═══ TURNAROUND ANALYSIS ═══:	
Turnaround Status:	**Not Detected**
:	
SIGNAL CRITERIA::	
✗ Emerging RS:	**Not accelerating**
✗ Medium-term Lagging:	**Not lagging**
✗ Performance Improving:	**Not improving**

Relative Strength Analysis: TVSMOTOR.NS vs ^CNXAUTO
Classification: Weakening Leader

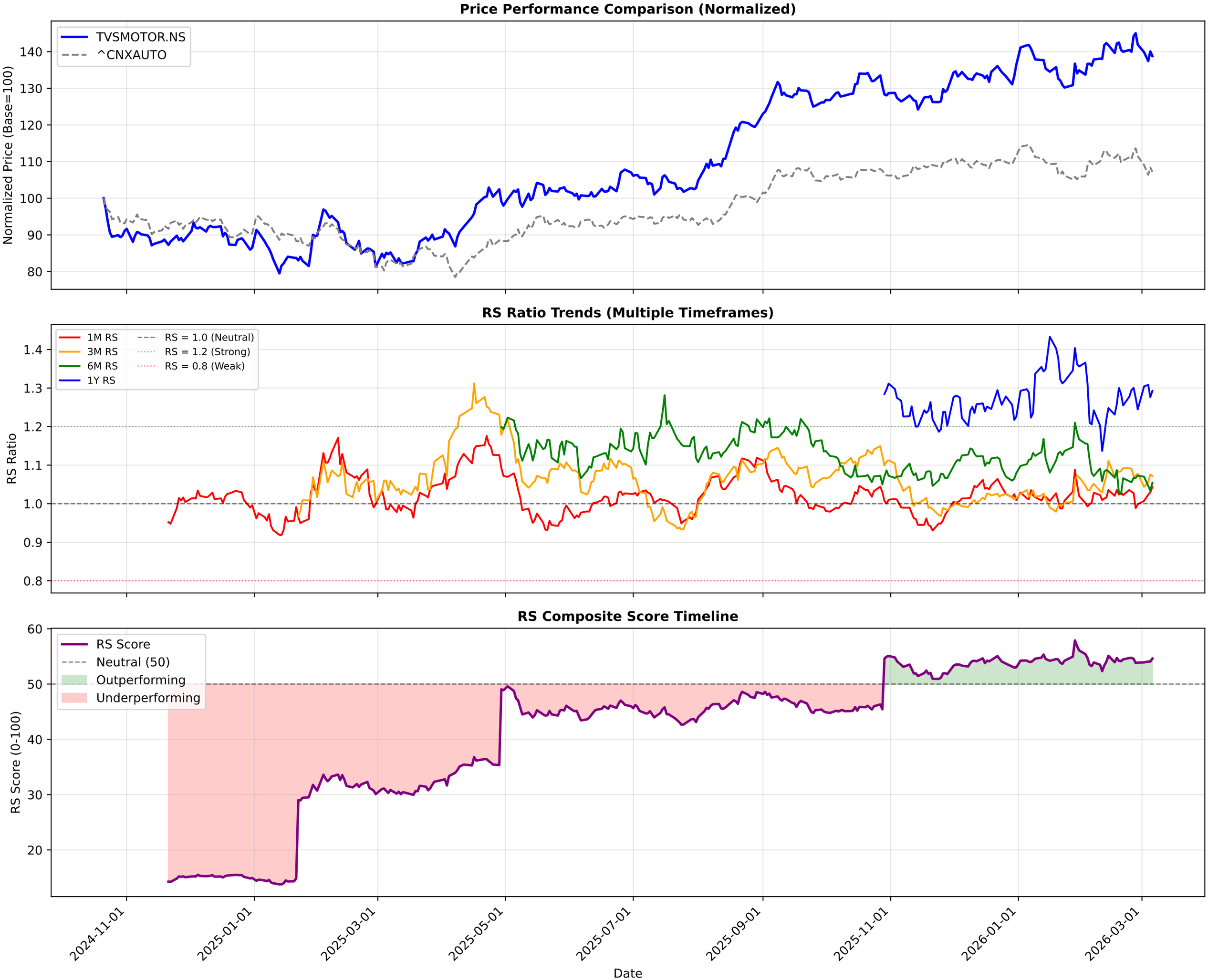

TVSMOTOR.NS - EMA Crossover Summary

EMA 20:	3812.46
EMA 50:	3751.38
EMA 200:	3393.70
Trend Status:	**Strong Uptrend**
Golden Cross Date:	2025-04-01 00:00:00+05:30
Golden Cross Price:	2440.85

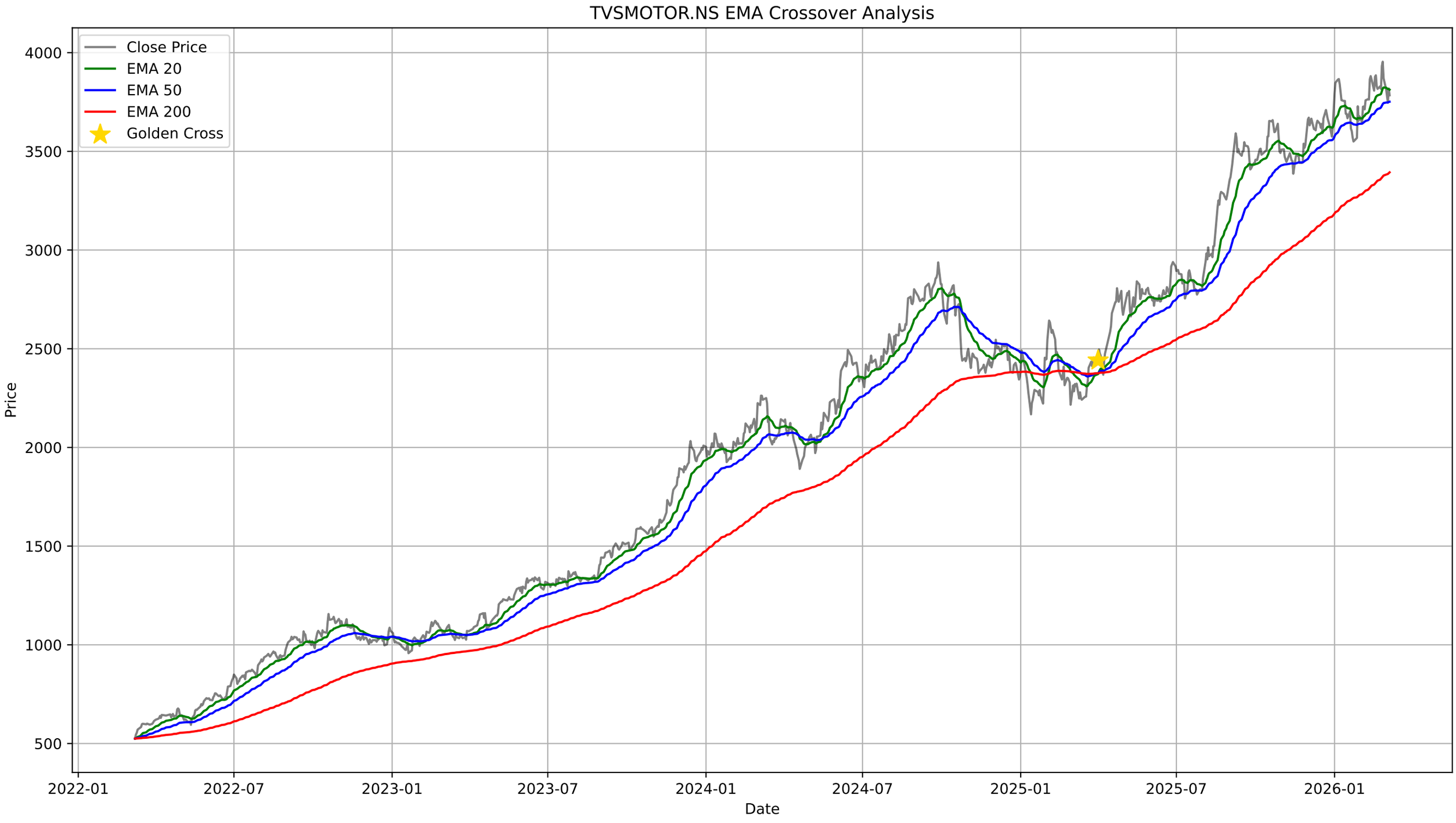
TVSMOTOR.NS EMA Crossover Analysis
Close Price
EMA 20
EMA 50
EMA 200
Golden Cross
Price
Date
4000
3500
3000
2500
2000
1500
1000
500
2022-01
2022-07
2023-01
2023-07
2024-01
2024-07
2025-01
2025-07
2026-01

TVSMOTOR.NS - Bollinger Bands Summary

Current Price:	3784.00
Upper Band:	3947.90
Middle Band (SMA 20):	3833.83
Lower Band:	3719.76
%B:	0.2816
Band Width:	0.0595
Status:	Lower Half
Signal:	None
Recent Signal 1:	**Buy Signal at 2026-01-21 00:00:00+05:30**
Recent Signal 2:	**Buy Signal at 2026-01-27 00:00:00+05:30**

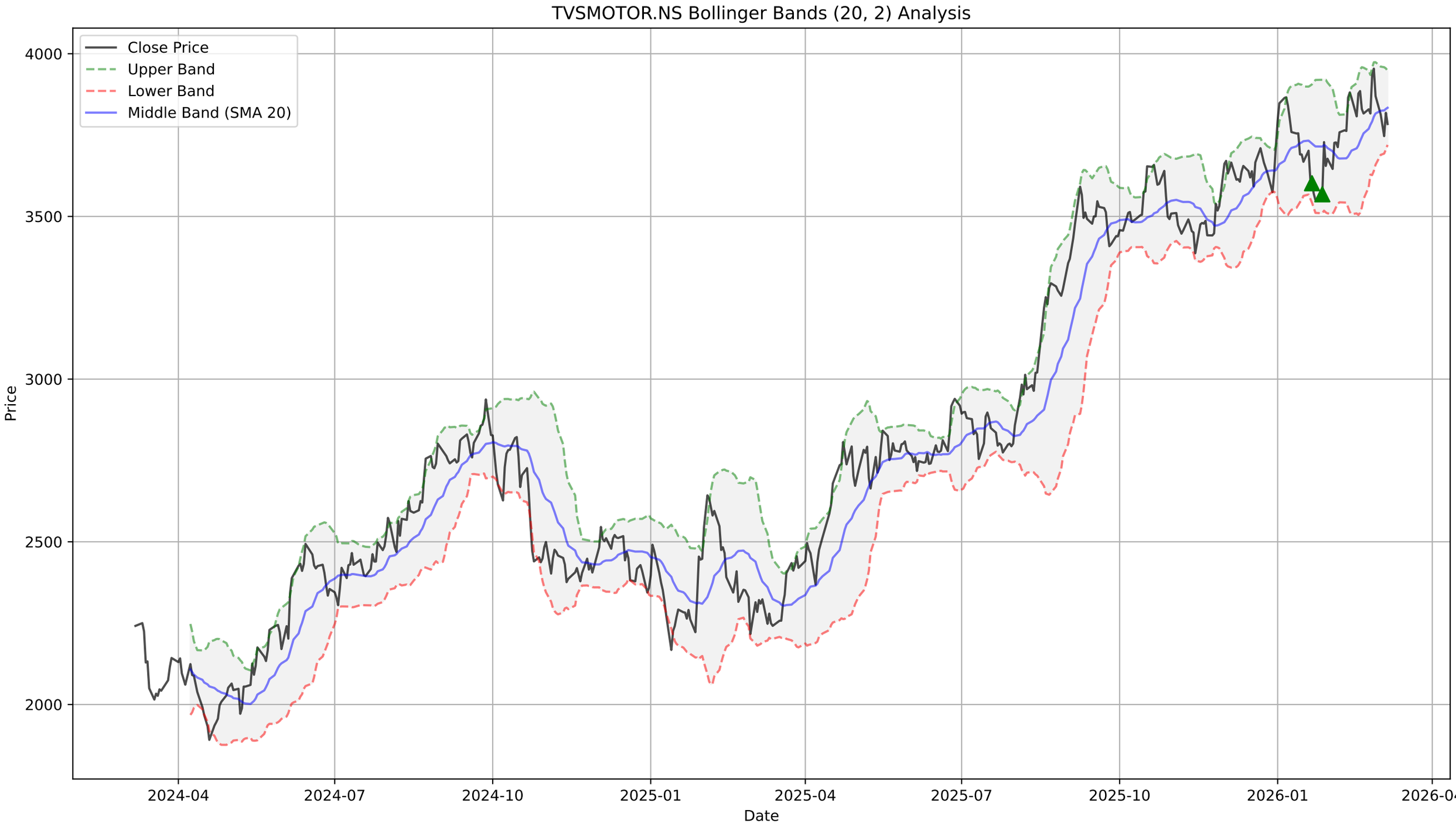
TVSMOTOR.NS Bollinger Bands (20, 2) Analysis
Close Price
Upper Band
Lower Band
Middle Band (SMA 20)
Price
4000
3500
3000
2500
2000
2024-04
2024-07
2024-10
2025-01
2025-04
2025-07
2025-10
2026-01
2026-04
Date

TVSMOTOR.NS - Supertrend Summary

Status:	**UPTREND (Buy)**
Supertrend Value:	3707.52
Signal Identified On:	2026-02-11

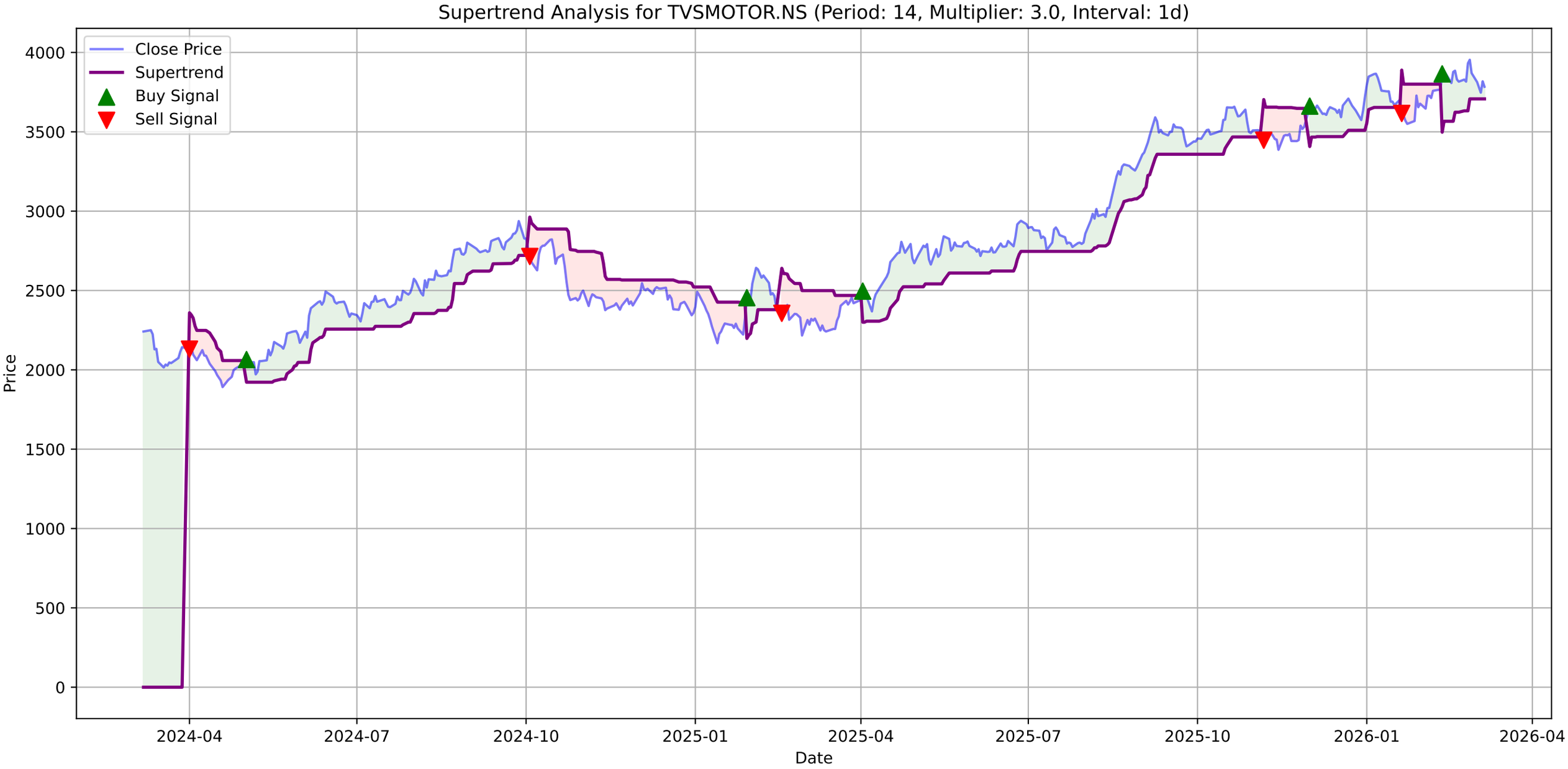
Supertrend Analysis for TVSMOTOR.NS (Period: 14, Multiplier: 3.0, Interval: 1d)
Close Price
Supertrend
Buy Signal
Sell Signal
Price
Date
4000
3500
3000
2500
2000
1500
1000
500
0
2024-04
2024-07
2024-10
2025-01
2025-04
2025-07
2025-10
2026-01
2026-04

TVSMOTOR.NS - MACD Summary

MACD Line:	22.75
Signal Line:	36.15
Histogram:	-13.40
Trend:	**Bearish**
Momentum:	**Strengthening**
Signal:	None

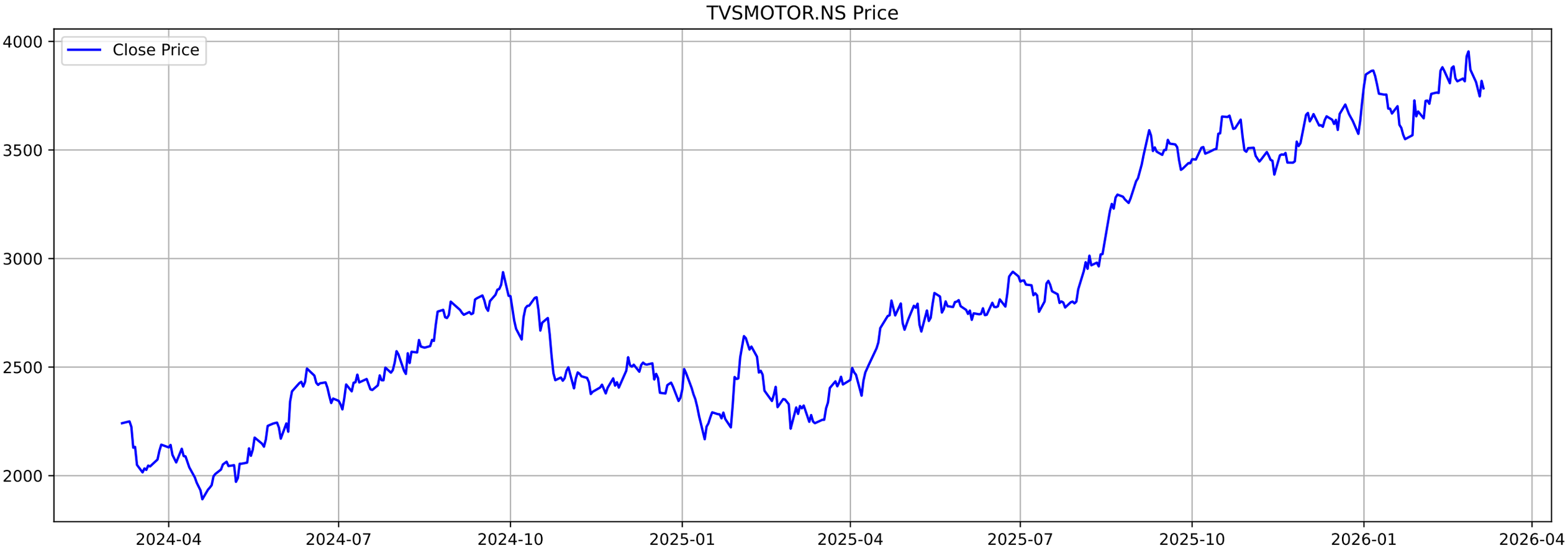
TVSMOTOR.NS Price
Close Price
4000
3500
3000
2500
2000
2024-04
2024-07
2024-10
2025-01
2025-04
2025-07
2025-10
2026-01
2026-04

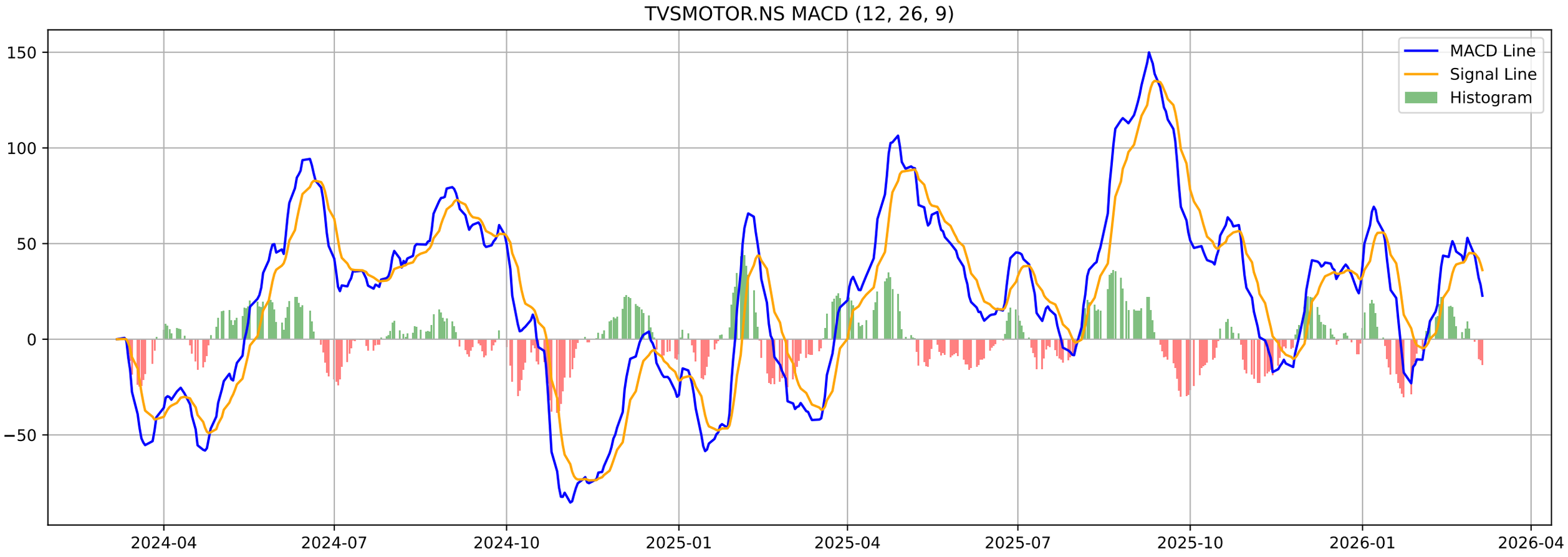
TVSMOTOR.NS MACD (12, 26, 9)
MACD Line
Signal Line
Histogram
150
100
50
0
−50
2024-04
2024-07
2024-10
2025-01
2025-04
2025-07
2025-10
2026-01
2026-04

TVSMOTOR.NS - Volatility Squeeze Summary

BB Width:	0.0595
ATR:	96.7857
Total Signals:	8
Signal 1:	BB Squeeze at 2025-12-29 00:00:00+05:30 (Price: 3574.20)
Signal 2:	BB Squeeze at 2025-12-30 00:00:00+05:30 (Price: 3634.60)
Signal 3:	BB Squeeze at 2025-12-31 00:00:00+05:30 (Price: 3719.80)
Signal 4:	BB Squeeze at 2026-01-01 00:00:00+05:30 (Price: 3794.40)
Signal 5:	BB Squeeze at 2026-03-06 00:00:00+05:30 (Price: 3784.00)

TVSMOTOR.NS - Volatility Squeeze Analysis

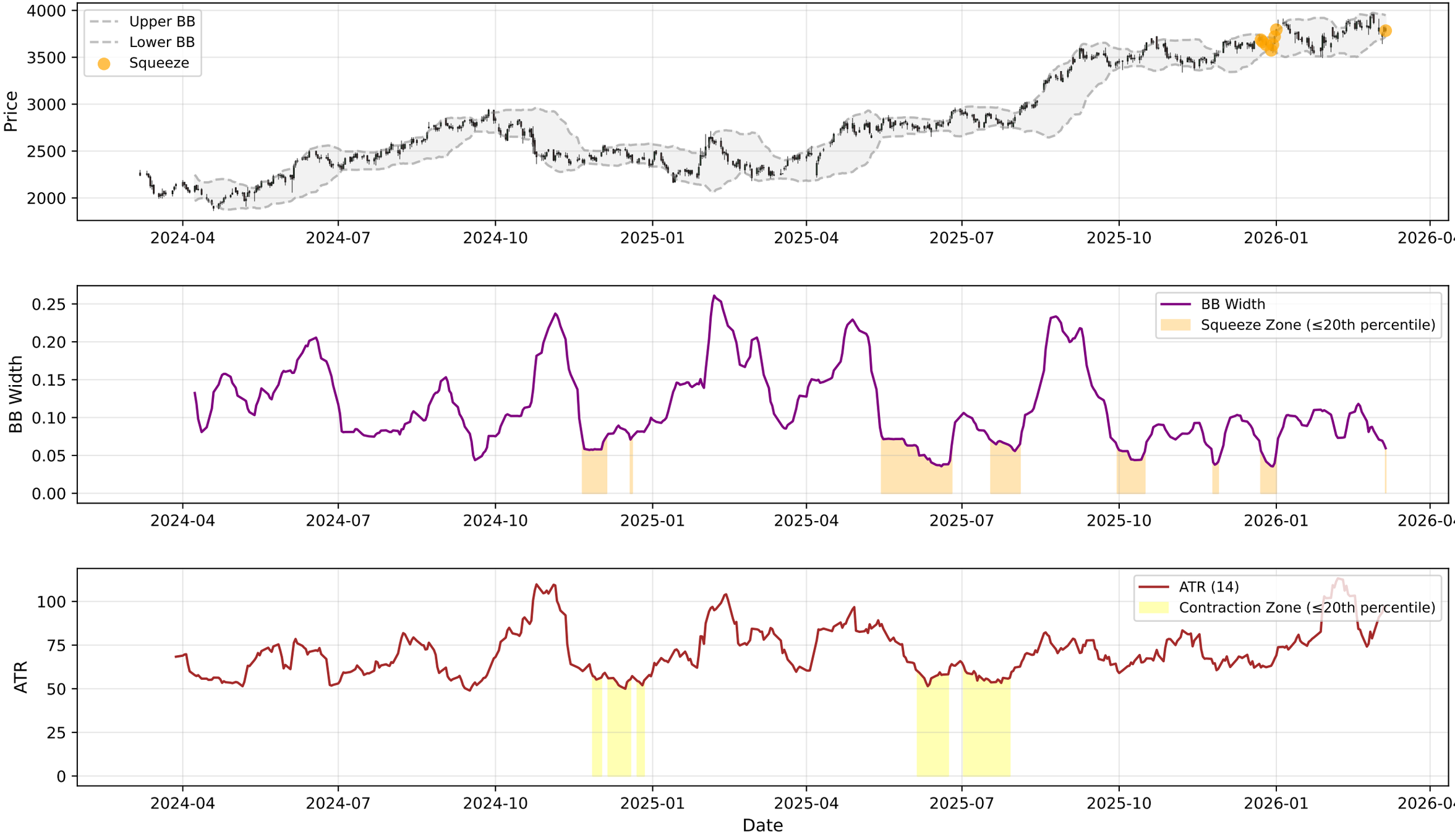

TVSMOTOR.NS - RSI-Volume Summary

Current RSI:	48.77
Current Volume:	571666
Volume MA 20:	664260
Bullish Divergences:	0
Bearish Divergences:	1
Bearish Div 1:	Date: 2025-12-22 00:00:00+05:30, Price: 3709.60

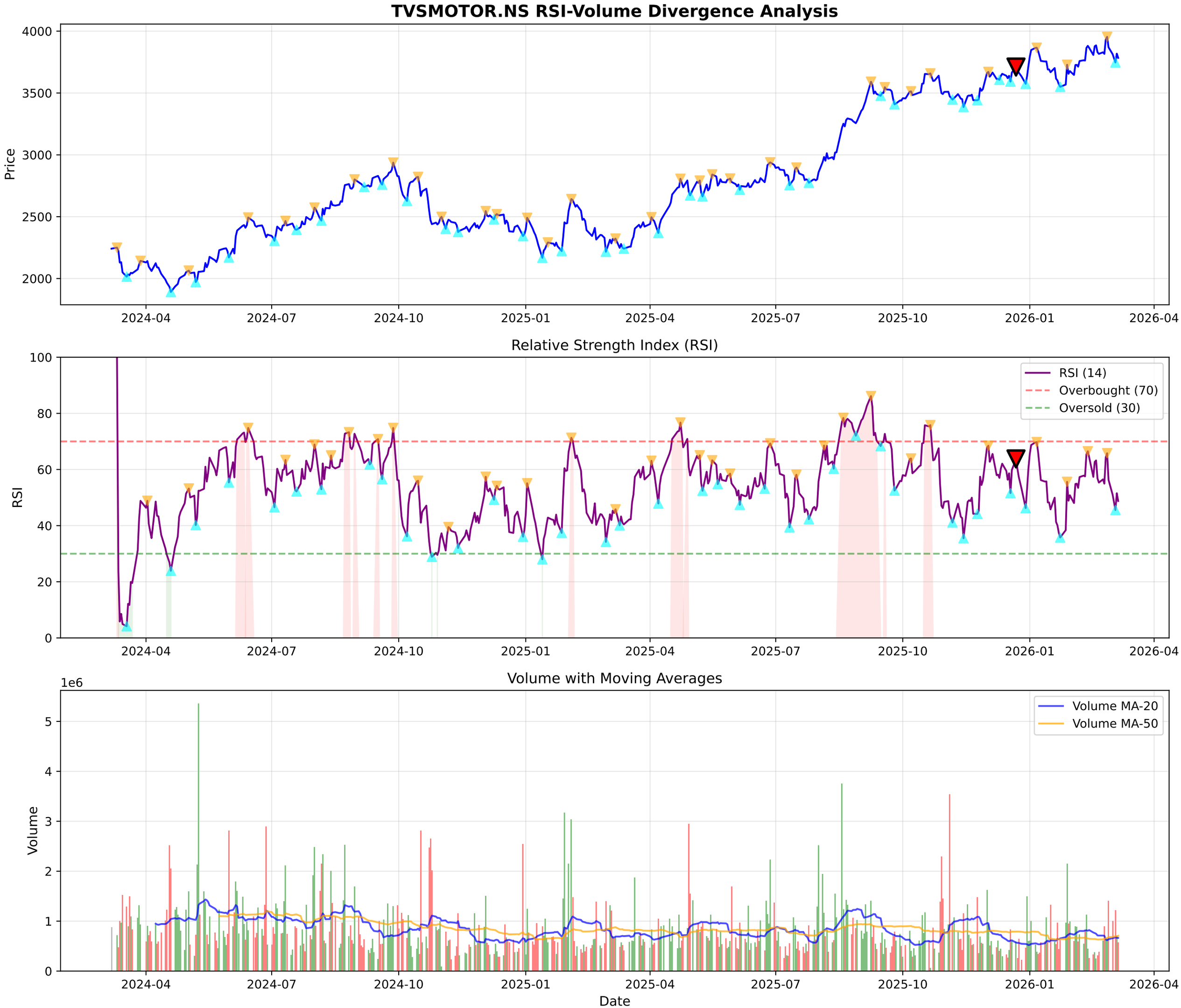
TVSMOTOR.NS RSI-Volume Divergence Analysis
Price
4000
3500
3000
2500
2000
2024-04
2024-07
2024-10
2025-01
2025-04
2025-07
2025-10
2026-01
2026-04
Relative Strength Index (RSI)
RSI
100
80
60
40
20
0
RSI (14)
Overbought (70)
Oversold (30)
Volume with Moving Averages
1e6
Volume
5
4
3
2
1
0
Volume MA-20
Volume MA-50
Date

TVSMOTOR.NS - Volume Analysis

═══ VOLUME ANALYSIS ═══:	
Status:	**30 Signals Detected**
:	
2026-01-21 [-]:	Distribution Day
2026-02-10 [-]:	Distribution Day
2026-02-24 [-]:	Distribution Day
2026-02-26 [+]:	**Buying Exhaustion (Bearish Div)**
2026-03-02 [-]:	Distribution Day

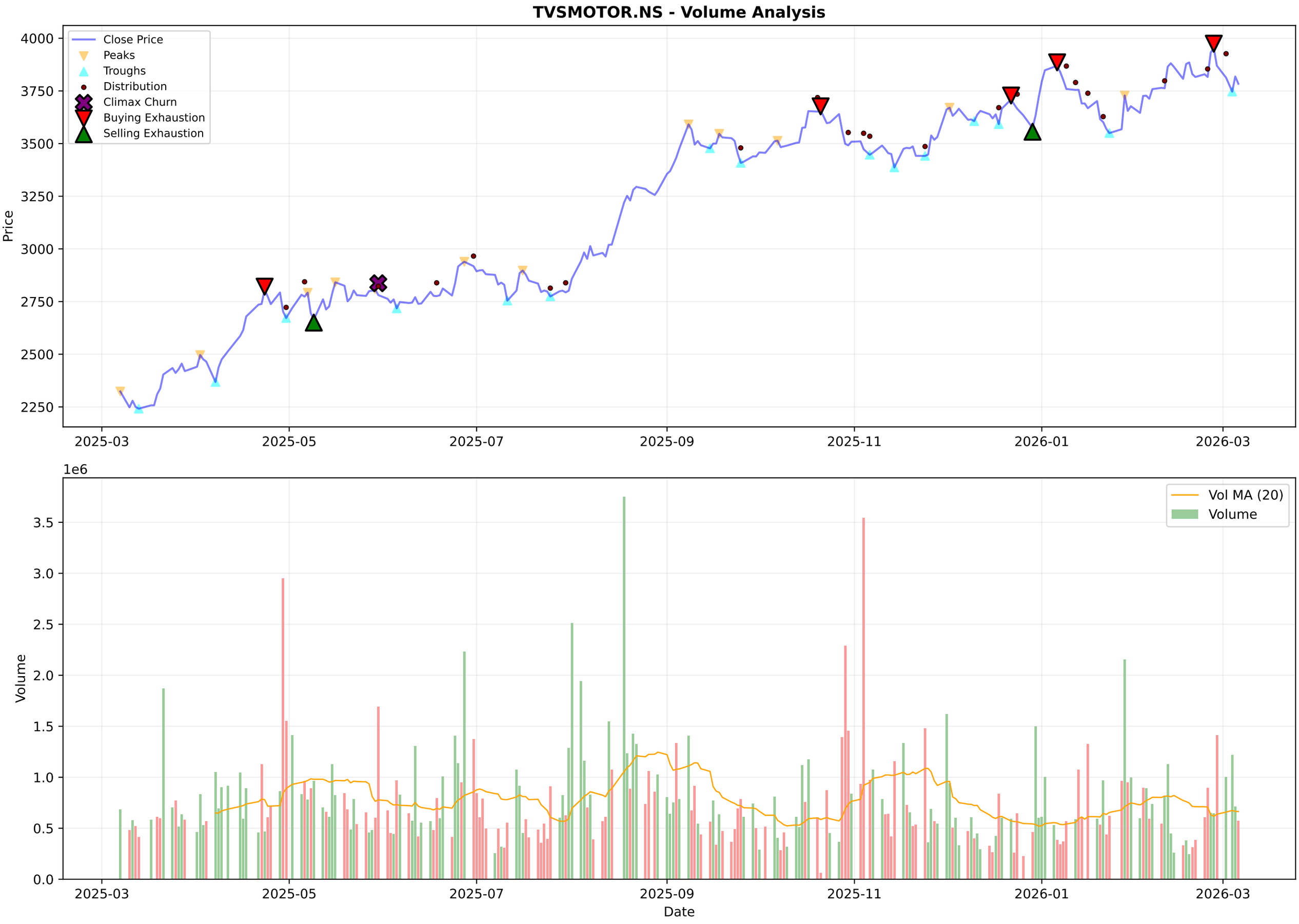
TVSMOTOR.NS - Volume Analysis
Close Price
Peaks
Troughs
Distribution
Climax Churn
Buying Exhaustion
Selling Exhaustion
Price
4000
3750
3500
3250
3000
2750
2500
2250
2025-03
2025-05
2025-07
2025-09
2025-11
2026-01
2026-03
1e6
Vol MA (20)
Volume
Volume
3.5
3.0
2.5
2.0
1.5
1.0
0.5
0.0
Date

TVSMOTOR.NS - Candlestick Classification Summary

═══ CANDLESTICK CLASSIFICATION ═══:	
Latest Classification:	**No Control**
Recent Trend Score (10-day avg):	0.10
:	
Distribution:	
No Control:	113
Buyer Control:	57
Seller Control:	53
Buyer Strong Control:	4
Seller Strong Control:	1

TVSMOTOR.NS - Candlestick Classification
Seller Strong Control
Seller Control
No Control
Buyer Control
Buyer Strong Control
Price
4000
3800
3600
3400
3200
3000
2800
1e6
Volume
3
2
1
0
2025-06-18
2025-07-14
2025-08-07
2025-09-04
2025-09-30
2025-10-28
2025-11-24
2025-12-18
2026-01-14
2026-02-10
Date

Multi-Timeframe Supertrend Analysis

Timeframe	Status	Value	Last Price	Signal Date
1 Week	**UPTREND (Buy)**	3497.18	3784.0	2025-01-27
1 Day	**UPTREND (Buy)**	3707.52	3784.0	2026-02-11
15 Min	**UPTREND (Buy)**	3769.85	3784.0	2026-03-05

Multi-Timeframe MACD Analysis

Timeframe	Trend	Momentum	Signal
1 Week	**Bearish**	Strengthening	No Signal
1 Day	**Bearish**	Strengthening	No Signal
15 Min	**Bearish**	Strengthening	No Signal

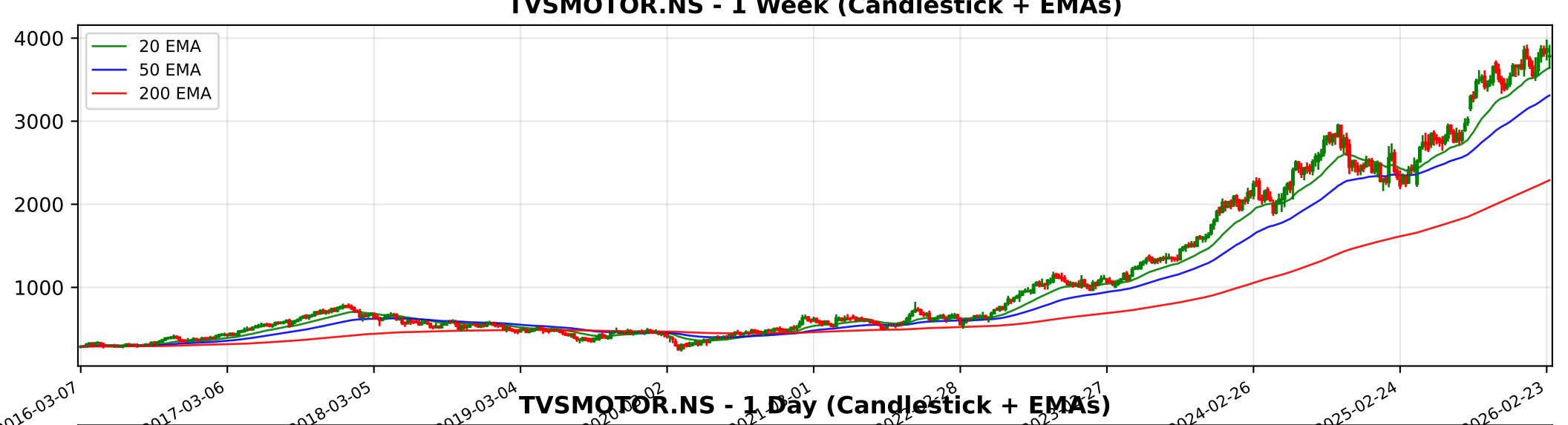
TVSMOTOR.NS - 1 Week (Candlestick + EMAs)
20 EMA
50 EMA
200 EMA
4000
3000
2000
1000
2016-03-07
2017-03-06
2018-03-05
2019-03-04
2024-02-26
2025-02-24
2026-02-23

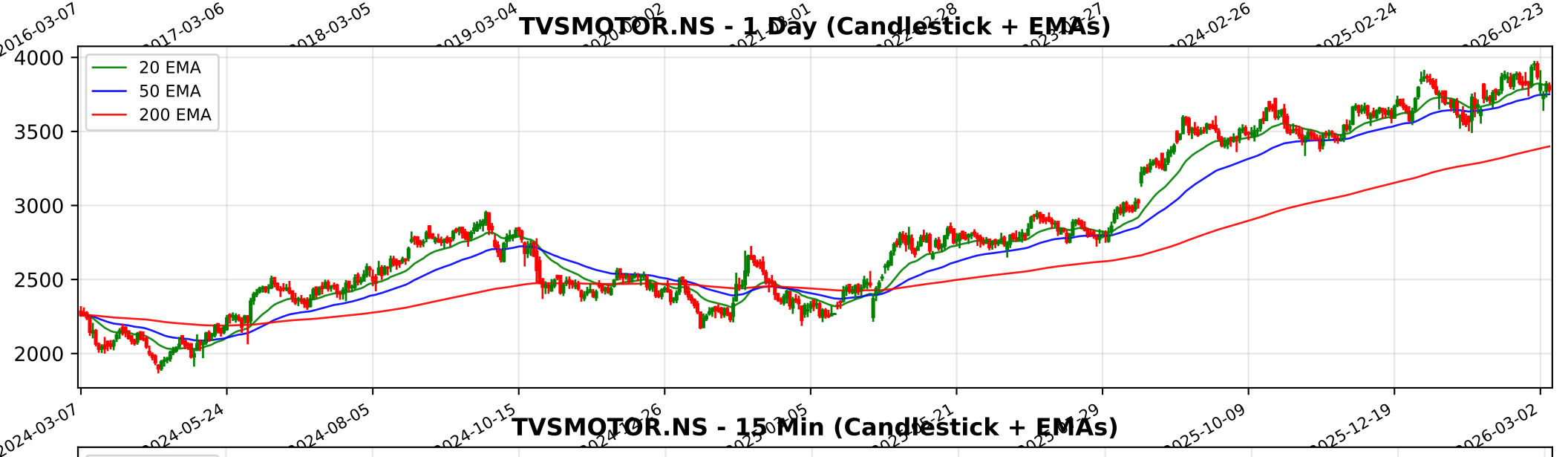
TVSMOTOR.NS - 1 Day (Candlestick + EMAs)
20 EMA
50 EMA
200 EMA
4000
3500
3000
2500
2000
2024-03-07
2024-05-24
2024-08-05
2024-10-15
2025-10-09
2025-12-19
2026-03-02

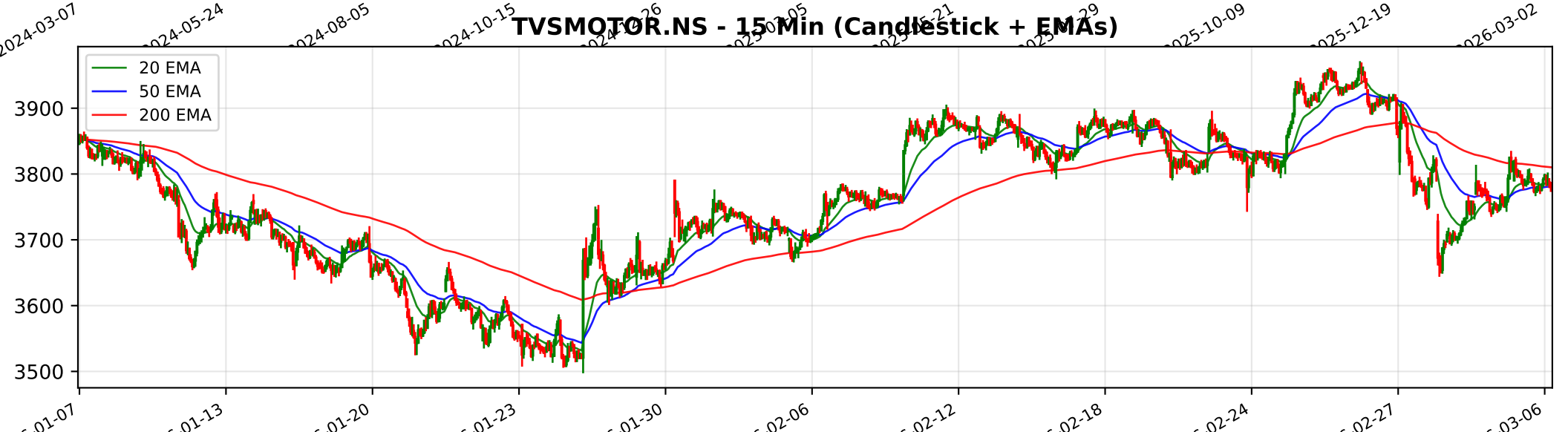
TVSMOTOR.NS - 15 Min (Candlestick + EMAs)
20 EMA
50 EMA
200 EMA
3900
3800
3700
3600
3500
01-13
01-20
01-23
01-30
02-06
02-12
02-18
02-24
02-27
03-06

Trendlyne Snapshot - TVSMOTOR_main

Markets Baskets Alerts F&O MF Reports Screeners Subscribe Superstars Portfolio Watchlist Insider Trades Results Data Downloader More

Search Stock, IPO, MF

MARKETS / SECTOR : AUTOMOBILES & AUTO COMPONENTS / INDUSTRY : 2/3 WHEELERS / TVS MOTOR COMPANY LTD.

TVS Motor Company Ltd.

NSE: TVSMOTOR | BSE: 532343

TVS Motor Company Live Share Price Today, Share Analysis and Chart

Strong Performer, Getting Expensive

In 4 Starfolio Baskets

IRAN WAR IMPACT Based on the review of the latest Annual Reports (FY 2024-25), Quarterly Results (Q2 & Q3 FY 2025-26), and Earnings Call Transcripts, the impact of the Iran-Israel conflict on TVS Motor Company Ltd. is categorized as **Neutral to Slightly Negative (L... Read More

3784.00 -34.40 (-0.90%)

↑ Near 52W High of ₹3970.00

592.1K NSE+BSE Volume

NSE 06 Mar, 2026 3:31 PM (IST)

Watchlist Portfolio Alert My Notes

Overview FORECASTER STOCK REPORT Buy Sell Zone F&O Financials News Reports Technicals Shareholding Deals Corporate Actions Alerts About

Durability score 90.0 / 100 — High Financial Strength

Valuation Score 32.0 / 100 — Mid Valuation

Momentum Score 61.1 / 100 — Technically Moderately Bullish

Analyst Price Target — FORECASTER

3,906

1Yr Price target upside is 3%

Strong Performer, Getting Expensive — These stocks are strong in quality and technicals but have medium valuation. At somewhat expensive v... View Similar Embed DVM

28 S 7 W 6 O 1 T

SWOT Analysis

Check Before You Buy

VIEW FULL CHECKLIST

High rank 15 Positive • 8 Negative

65.2% Pass in checklist

0 45 55 100

PE Valuation Check

Right Now — Fairly Valued -2.6%

1 Year Forward — Undervalued 23%

INSIGHT TVS Motor Company is fairly valued at current PE, but undervalued on future

DVM
Key Metrics
Price Chart
Forecaster
Financials
Technicals
Shareholding
Deals
Documents
Corporate actions
Company Profile

TVS Motor Company Key Metrics

Preset Metrics: Preset Metrics

ROE Ann. % (Below industry Median)	26.3
Broker Average Target (6.83% upside)	4,042.44
Market Capitalization (Below industry Median)	179,773
Price to Book (High in industry)	

Trendlyne Snapshot - TVSMOTOR_forecaster

Markets Baskets Alerts F&O MF Reports Screeners Subscribe Superstars Portfolio Watchlist Insider Trades Results Data Downloader More

Search Stock, IPO, MF

MARKETS / SECTOR : AUTOMOBILES & AUTO COMPONENTS / INDUSTRY : 2/3 WHEELERS / TVS MOTOR COMPANY LTD.

TVS Motor Company Ltd.

NSE: TVSMOTOR | BSE: 532343

Strong Performer, Getting Expensive

In 4 Starfolio Baskets

Download real time STOCK REPORT

3784.00 -34.40 (-0.90%)

↑ Near 52W High of ₹3970.00

592.1K NSE+BSE Volume

NSE 06 Mar, 2026 3:31 PM (IST)

Watchlist Portfolio Alert My Notes

Overview FORECASTER STOCK REPORT Buy Sell Zone F&O Financials News Reports Technicals Shareholding Deals Corporate Actions Alerts About

TVS Motor Company - TVSMOTOR - stock price prediction, stock forecast, target price, analyst ratings from 39 analysts

TVS Motor Company has a share price target of Rs 3906, revenue growth forecast of 27.7%, and profit growth estimate of 34.1% for FY26, based on top 39 analyst calls.

TVS Motor Company FORECASTER - Analyst Estimates

FORECASTER DASHBOARD →

SHARE PRICE TARGET FORECAST

12 MONTH ESTIMATE

in Rs

↑ HIT TVS Motor Company's share price target is above the current price, with an upside of 3.2%

EPS FORECAST

QUARTER ANNUAL

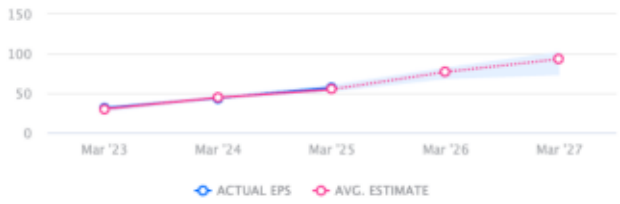

in Rs

↑ HIT TVS Motor Company's EPS was higher than average estimate 2 times in past 3 years

CONSENSUS RECOMMENDATION

39 ANALYST Recommendations

BUY

The consensus recommendation from 39 analysts for TVS Motor Company is BUY