© 2026 Stock Research. All Rights Reserved.

Strategic Trading Analysis

Step 1: Audit the Data

- **Data Present:** Daily/Weekly/15-minute price charts, Moving Averages (20, 50, 200 EMAs), MACD, RSI, Bollinger Bands, Volume analysis, Supertrend, Relative Strength (RS) scoring, Candlestick classification, basic short/long-term fundamentals, and analyst consensus targets.
- **Data Missing:** Real-time order book depth, institutional ownership trends, and broader sector rotation data (though proxy RS data is available).
- **Confidence Level: High**. The report provides an exceptionally comprehensive technical overview across multiple timeframes, alongside volume dynamics and momentum oscillators, which is ideal for a 1-4 month positional trading evaluation.

Step 2: Analyze the Setup

- **Price Structure & Trend:** UBL.NS has experienced a significant structural downtrend but has recently formed a strong base around the 1400-1450 level. It is currently executing a sharp "V-shaped" recovery. Crucially, the current price (1758.20) has just cleanly broken above the 200-day EMA (1736.92), signaling a major shift from a long-term downtrend to an intermediate-term uptrend.
- **Momentum:** Momentum is violently bullish. The MACD is strengthening and in positive territory. The stock is categorized as an "Emerging Leader" with strong short-term Relative Strength (1M RS: 1.183).
- **Volume Confluence:** A recent daily surge of +6.55% was accompanied by high volume, indicating institutional participation. Candlestick classification confirms "Buyer Strong Control."
- **Risk/Overextension:** While the trend has reversed, the stock is currently overextended. The RSI is at 74.72 (overbought), and the price is trading above the Upper Bollinger Band (1703.61). Buying directly at the current price after a parabolic short-term move offers a poor risk-to-reward ratio and high susceptibility to a mean-reversion pullback.

Step 3: Formulate the Recommendation

NO. You should not enter this stock at the current market price. The asset is technically overextended in the very short term, trading well outside its upper Bollinger Band with an overbought RSI. A brief period of consolidation or a pullback is highly likely before the next leg up.

Here is the conditional plan for a positional entry:

- **Condition to Buy:** Wait for a cooling-off period where the price pulls back to retest the newly broken 200-day EMA as support, or forms a tight multi-day consolidation flag to allow the 20-day EMA to catch up.
- **Entry Price:** INR 1,725.00 - INR 1,740.00 (Buying the dip near the 200-day EMA).
- **Stop Loss:** INR 1,640.00 (Hard close below the 20-day and 50-day EMAs, invalidating the intermediate uptrend).
- **Take Profit:** INR 1,950.00 - INR 1,980.00 (Targeting previous structural supply zones visible on the weekly chart, offering an approximate 12-14% upside).

Candlestick Classification Analysis

As a seasoned Candlestick Trader, I have reviewed the Candlestick Classification data (Page 20) and the visual chart (Page 21) for UBL.NS. Based on the classification algorithm provided, here is my professional interpretation and prediction for the stock's future price movement.

© 2026 Stock Research. All Rights Reserved.

1. Breakdown of the Recent Price Action

Looking at the Candlestick Classification chart (Page 21), we can observe a distinct shift in market psychology:* **Prior Context (Downtrend):** The stock was in a prolonged, grinding downtrend from late 2024 to early 2026, dominated by "Seller Control" (light red) and "No Control" (grey) candles. * **The Bottoming Phase:** Around the INR 1400-INR 1450 zone (early 2026), the selling pressure dried up. We started seeing clusters of "No Control" (grey) candles indicating indecision, followed by a steady emergence of "Buyer Control" (light green) candles. This showed buyers stepping in to absorb the remaining supply.* **The Breakout (Latest Action):** At the extreme right edge of the chart, the stock has printed a **massive "Buyer Strong Control" (dark green) candle**.

2. Algorithmic Interpretation of the Latest Signal

Applying your classification logic to this latest breakout candle reveals extreme bullish conviction:* **Base Score (Body Strength):** The candlestick body is exceptionally large compared to the historical ATR (Average True Range). This easily triggers the >1.5 ATR threshold, giving a baseline score of +2.* **Close Position:** The candle closes at the very high of the day. There is virtually no upper wick. This means buyers remained completely in control right up to the closing bell, showing immense overnight holding conviction. * **Wick Analysis:** The lack of upper wicks means there was zero rejection by sellers at higher prices.* **Volume Multiplier (The Critical Factor):** Looking at the bottom pane, the volume bar corresponding to this dark green candle is the **tallest volume spike on the entire visible chart** (spanning over a year). According to the algorithm, this massive volume (>1.3x avg) acts as a powerful multiplier (1.2x), confirming heavy institutional participation. "Retail" traders do not produce volume spikes of this magnitude.

3. Secondary Data Confirmation (Page 20)

- **Latest Classification:** Confirmed as **Buyer Strong Control**.
- **Trend Score (10-day avg):** The score sits at **0.40**. Because the algorithm ranges from -2 to +2, a 10-day moving average of 0.40 indicates a definitive structural shift from a bearish/neutral regime to a bullish, buyer-controlled regime.
- **Rarity:** Out of the 228 daily candles analyzed in the distribution table, only **3** have been classified as "Buyer Strong Control." This proves that the current momentum is a rare, high-conviction anomaly, not just regular daily noise.

Prediction: Bullish (Upward)

Based on this price action, the immediate future price movement is highly probable to be UPWARD.

Trader's Rationale: The combination of a maximum-score candlestick (large body + closing on the high) combined with a multi-month record volume spike indicates an aggressive institutional accumulation or a major breakout. Sellers have been completely overwhelmed.

While a minor intraday pullback or brief "inside day" consolidation (a "No Control" grey candle) could occur simply due to short-term profit-taking after such a large single-day move, the overwhelming volume and

© 2026 Stock Research. All Rights Reserved.

structural shift dictate that **buyers are now firmly in the driver's seat**. Any dips are likely to be bought aggressively, and the path of least resistance is significantly higher.

News & Analyst Targets

Here is the latest stock research update for United Breweries Limited (UBL) as of the week of March 8, 2026.

1) Latest News for UBL This Week

This has been a highly eventful and positive week for UBL, driven largely by regulatory shifts and strong market momentum:* **Massive Surge on Karnataka Liquor Policy Reform (March 6, 2026):** UBL stock surged by over 5% to hit an intraday high of INR 1,736-INR 1,771 on Friday. The rally was triggered by the Karnataka Chief Minister's announcement in the 2026-27 state budget that the state will stop fixing the retail prices of alcoholic beverages starting April 2026. * **Pricing Deregulation:** This historic move ends decades of controlled pricing in one of India's most lucrative alcohol markets, allowing manufacturers like UBL the freedom to set their own retail prices. * **Strong Technical Breakout:** UBL recorded three consecutive days of gains this week, accumulating over an 8% return and outperforming the broader Sensex, which actually fell during the same period. UBL volumes surged to over 1.14 lakh shares, far above the daily average.* **Strategic Malt House Partnership:** In recent updates carrying into this week, UBL entered into a strategic partnership with Soufflet Malt to build a state-of-the-art malt house, aiming to secure and optimize its supply chain.

2) Upgrades and Downgrades from Brokerages

Brokerage sentiment is currently adjusting to the new policy developments and the recent Q3 FY26 earnings report:* **Nuvama (Upgrade/Maintain Buy):** Following the Karnataka pricing deregulation, Nuvama maintained a 'Buy' rating on UBL, noting that the removal of slab-based pricing controls acts as a major positive catalyst for the stock.* **Consensus Earnings Upgrades:** Following UBL's Q3 FY26 earnings (which saw a 111% YoY jump in PAT to INR 81 crore), consensus analyst estimates have upgraded UBL's forward earnings per share (EPS) projections. Analysts are now forecasting revenues to hit INR 109.3 billion by 2027, driven by price hikes and premiumization.* **Quantitative Upgrades (MarketsMojo):** Quantitative platforms like MarketsMojo recently upgraded UBL's momentum score from a "Strong Sell" to a "Sell/Hold" equivalent due to the recent technical breakout and positive delivery volume, though they caution that valuation remains expensive at a P/E over 100x.* **Overall Stance:** The broader consensus among domestic and global brokerages currently sits at a **"Hold" or "Neutral"**, primarily because the massive tailwinds from policy changes are counterbalanced by the stock's premium valuation multiples.

3) Other News Directly or Indirectly Impacting UBL

- **Direct Impact - Tax Slab Reduction:** Alongside the pricing deregulation, Karnataka is introducing a new alcohol-in-beverage (AIB) based excise duty structure. This drops the pricing slabs from 16 down to 8. This direct impact will significantly benefit UBL's premium brands (like Heineken and Kingfisher Ultra),

© 2026 Stock Research. All Rights Reserved.

expanding their gross margins.

- **Indirect Impact - Input Cost Pass-Through:** Historically, UBL faced margin pressures due to the rising costs of barley and packaging materials while being handcuffed by state-fixed maximum retail prices (MRPs). The new pricing freedom indirectly guarantees that UBL can efficiently pass inflationary costs directly to the consumer without waiting for government approvals.
- **Macro / Geopolitical:** Analyst assessments regarding global geopolitical tensions (such as the Iran-Israel conflict) have categorized the impact on UBL's immediate supply chain as "Neutral," keeping the company's domestic operational focus intact.

4) Latest Targets from Analysts Community and Brokerages

Despite short-term volatility, the long-term outlook incorporates both the newly acquired pricing power and UBL's dominant market share.

Here are the latest 12-to-18-month price targets aggregated from the analyst community and institutional brokerages:

Brokerage / Platform	Consensus Rating	Average Target (INR)	High Target (INR)	Low Target (INR)
TradingView (19 Analysts)	Neutral / Hold	INR 1,774.63	INR 2,180.00	INR 1,500.00
MarketScreener Consensus	Hold	INR 1,784.17	INR 2,180.00	INR 1,500.00
Alpha Spread estimates	Hold	INR 1,822.85	INR 2,289.00	INR 1,515.00
Bitget (68 Analysts)	Hold	INR 2,104.74	INR 2,652.19	INR 1,300.49
Finbox / S&P Data	-	-	INR 2,420.00	-

Note: UBL is currently trading in the INR 1,700 - INR 1,770 range as of the end of the first week of March 2026. Re-ratings and target revisions from major tier-1 brokerages are highly anticipated in the coming days as models are adjusted for the Karnataka policy shift.

Stock Detailed Analysis Report

UBL.NS

Current Price: ₹1758.20

Generated: 2026-03-07 11:17

UBL.NS - 3 Year Daily Price Chart

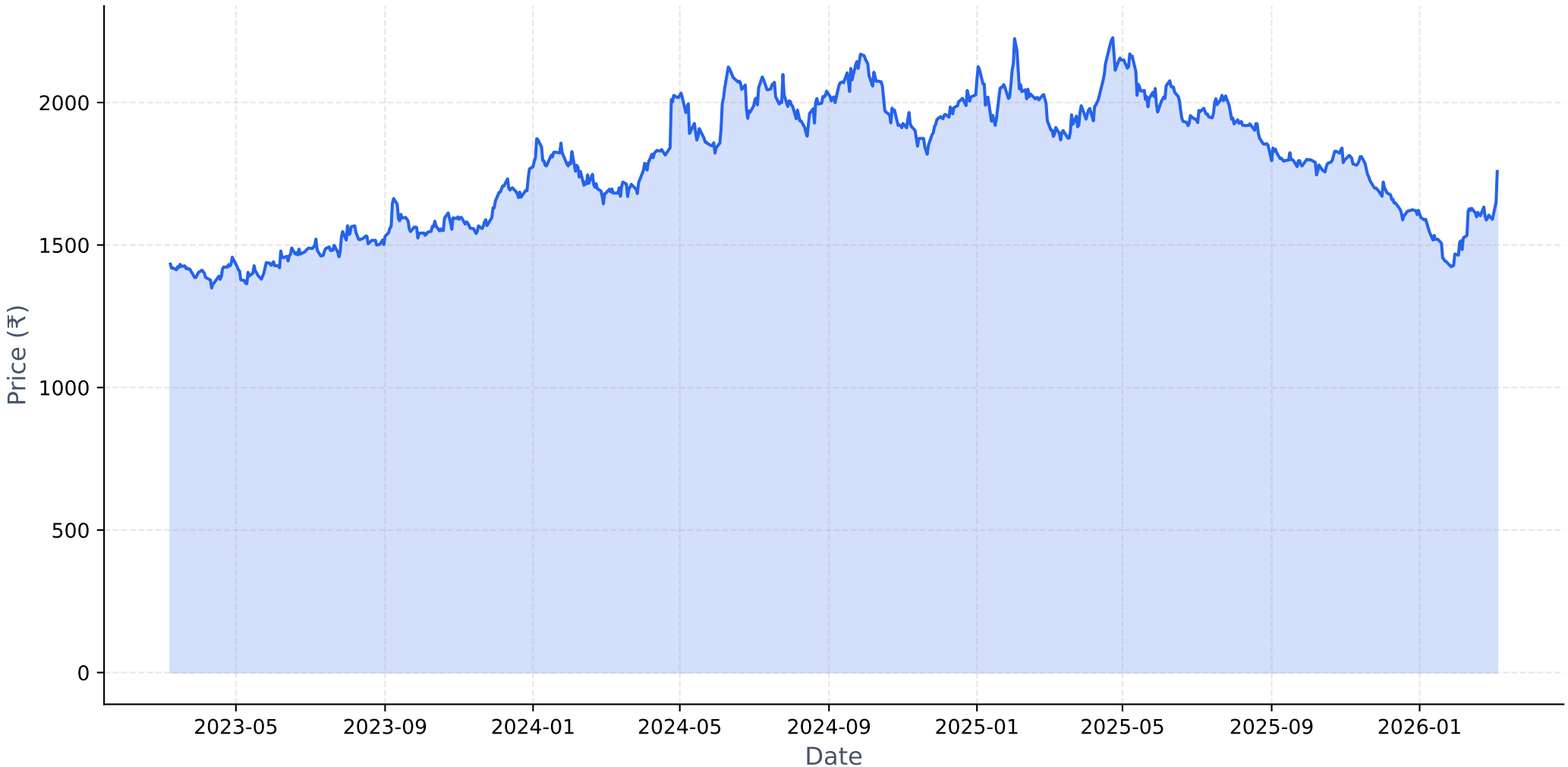

Long-term Fundamental Analysis (4 Years)

Metric	Is Growing?	Accelerating?	1Y Growth	3Y CAGR
Revenue	Yes	No	9.10%	15.31%
Net Income	Yes	Yes	7.72%	6.52%
ROE	Yes	Yes	3.14%	2.91%
EPS	Yes	Yes	7.74%	6.53%

Short-term Fundamental Analysis (6 Quarters)

Metric	Is Growing?	Recent QoQ	Avg QoQ
Revenue	Yes	-27.64%	2.51%
Net Income	Yes	-55.95%	28.91%
ROE	No	-28.52%	-28.52%
EPS	No	-55.97%	-50.25%

UBL.NS - Relative Strength Analysis

═══ OVERVIEW ═══:	
Benchmark Index:	^CNXFMCG
Sector:	FMCG
Classification:	**Emerging Leader**
RS Score:	55.4/100
:	
═══ RS RATIOS ═══:	
1M RS:	**1.183 [Leader]**
3M RS:	**1.151 [Leader]**
6M RS:	**1.081 [Leader]**
1Y RS:	**0.921 [Neutral]**
:	
═══ TURNAROUND ANALYSIS ═══:	
Turnaround Status:	**!! DETECTED !!**
:	
SIGNAL CRITERIA::	
✓ **Emerging RS:**	1M (1.183) > 3M (1.151)
✓ **Medium-term Lagging:**	1Y=0.921 (≤1.0)
✓ **Performance Improving:**	3M (+3.4%) > 6M (-4.5%)

Relative Strength Analysis: UBL.NS vs ^CNXFMCG
Classification: Emerging Leader

Price Performance Comparison (Normalized)

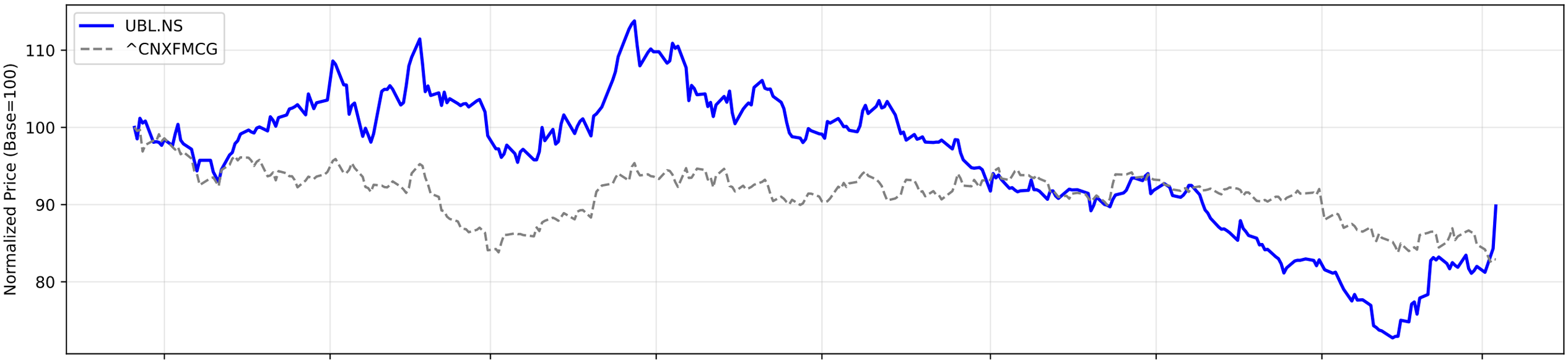

RS Ratio Trends (Multiple Timeframes)

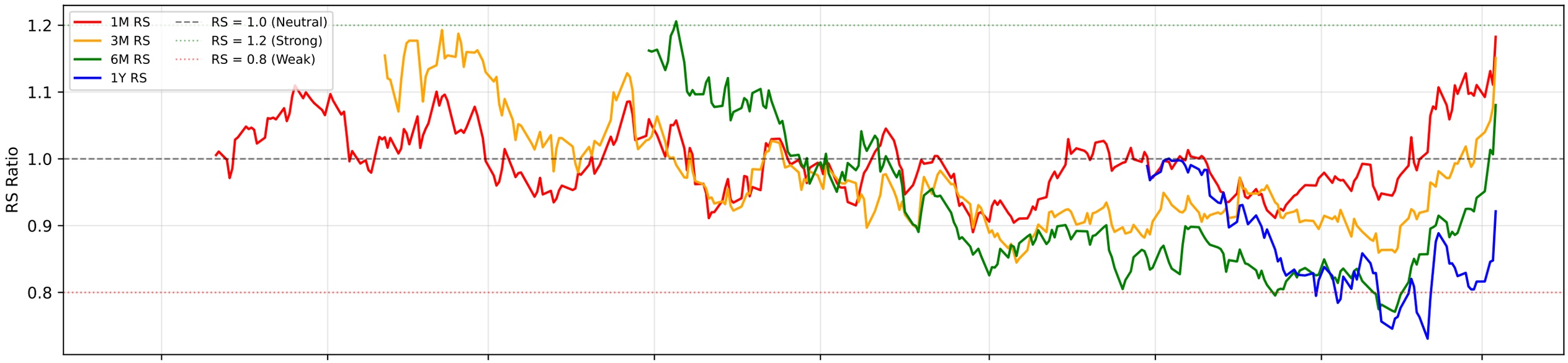

RS Composite Score Timeline

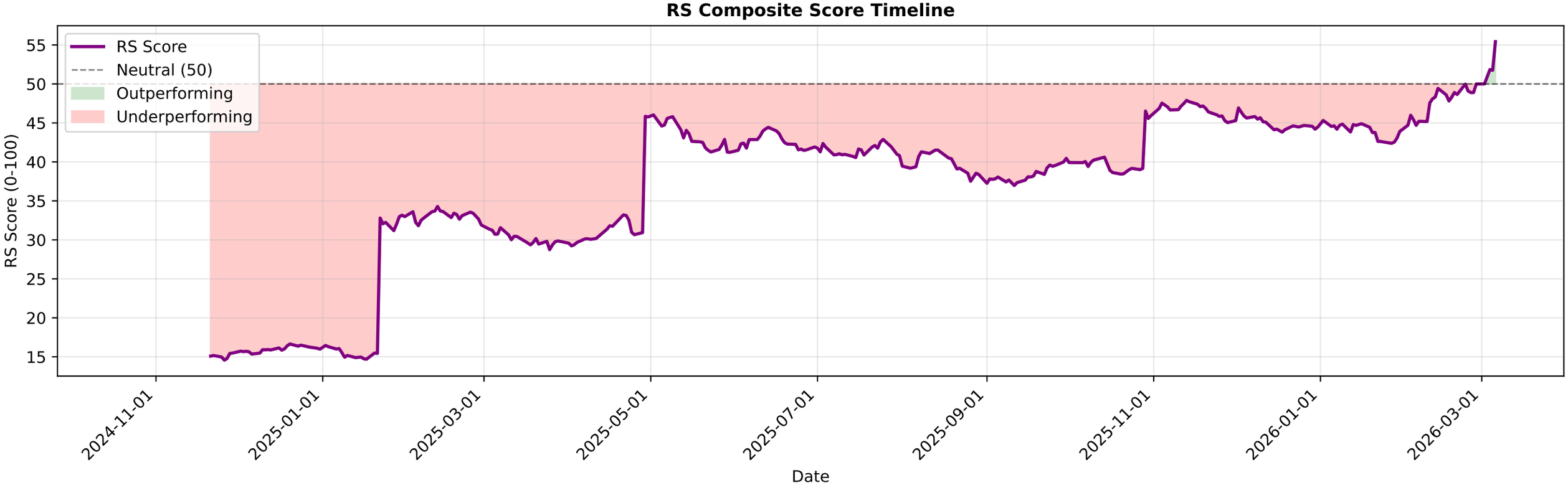

UBL.NS - EMA Crossover Summary

EMA 20:	1608.79
EMA 50:	1596.26
EMA 200:	1736.92
Trend Status:	**Short-term Uptrend**

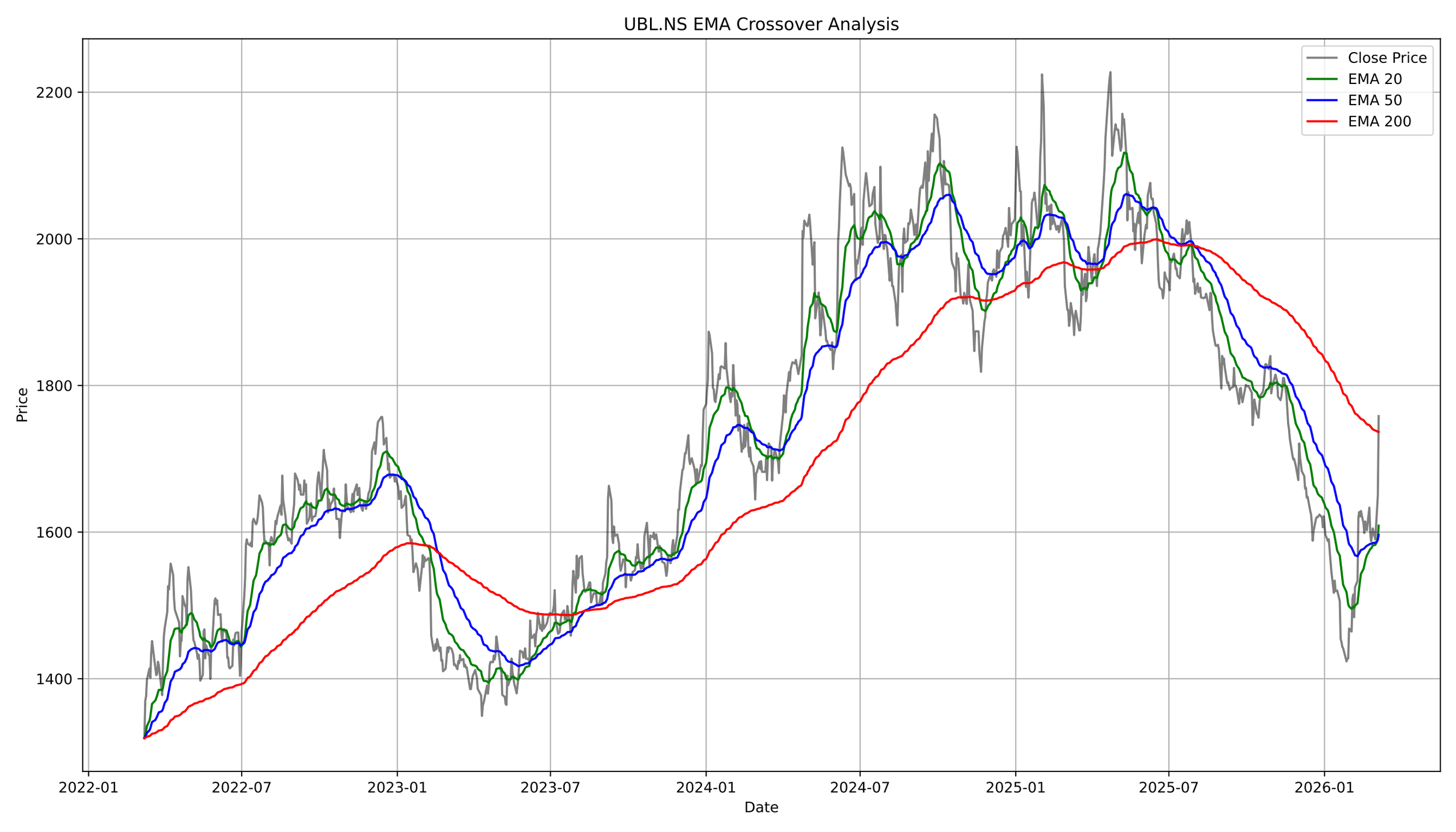
UBL.NS EMA Crossover Analysis
Close Price
EMA 20
EMA 50
EMA 200
Price
2200
2000
1800
1600
1400
Date
2022-01
2022-07
2023-01
2023-07
2024-01
2024-07
2025-01
2025-07
2026-01

UBL.NS - Bollinger Bands Summary

Current Price:	1758.20
Upper Band:	1703.61
Middle Band (SMA 20):	1611.93
Lower Band:	1520.25
%B:	1.2978
Band Width:	0.1137
Status:	Above Upper Band
Signal:	None
Recent Signal 1:	**Buy Signal at 2026-01-21 00:00:00+05:30**
Recent Signal 2:	**Buy Signal at 2026-01-22 00:00:00+05:30**
Recent Signal 3:	**Buy Signal at 2026-01-27 00:00:00+05:30**

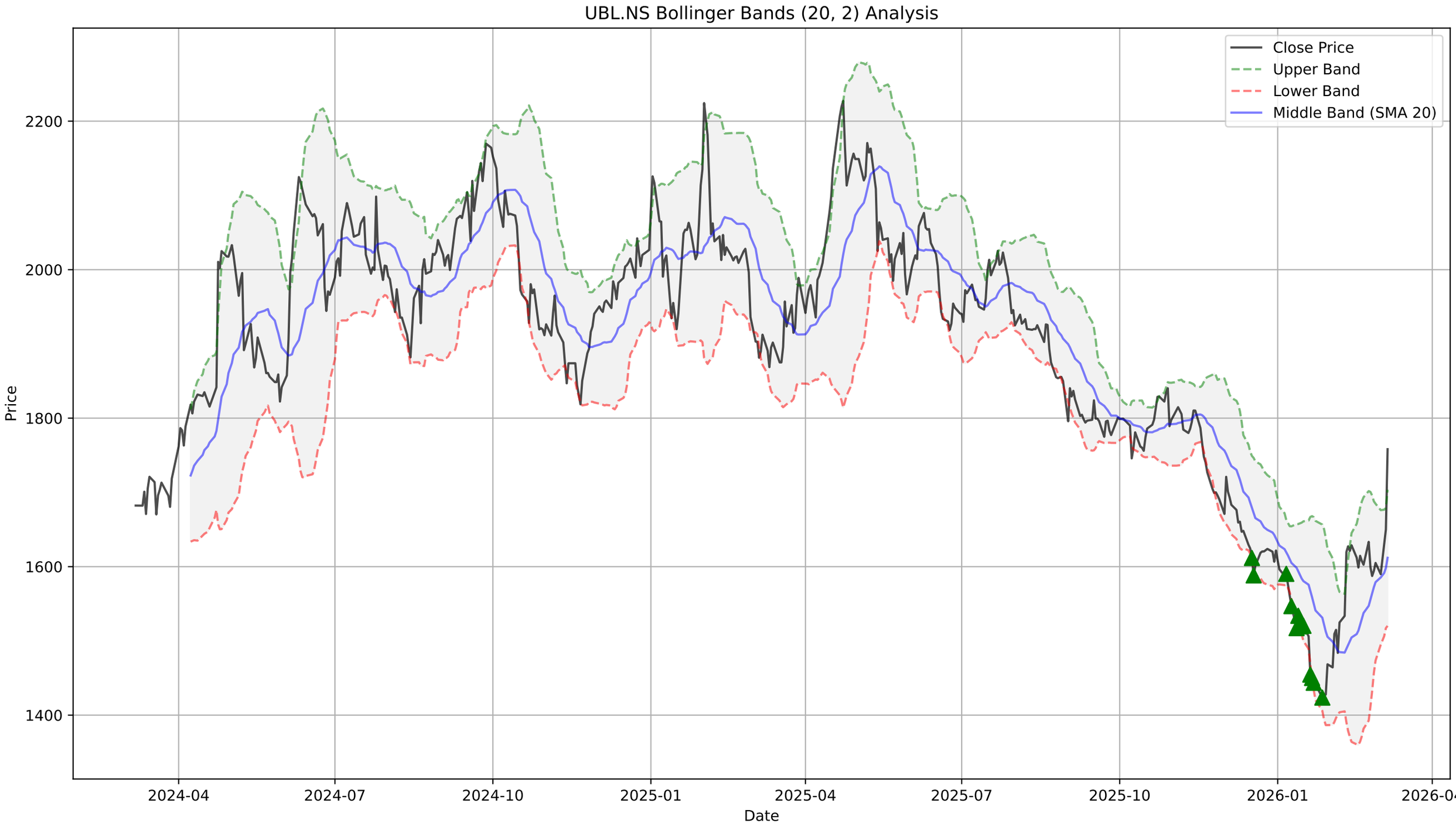
UBL.NS Bollinger Bands (20, 2) Analysis
Close Price
Upper Band
Lower Band
Middle Band (SMA 20)
Price
2200
2000
1800
1600
1400
2024-04
2024-07
2024-10
2025-01
2025-04
2025-07
2025-10
2026-01
2026-04
Date

UBL.NS - Supertrend Summary

Status:	**UPTREND (Buy)**
Supertrend Value:	1571.71
Signal Identified On:	2026-02-04

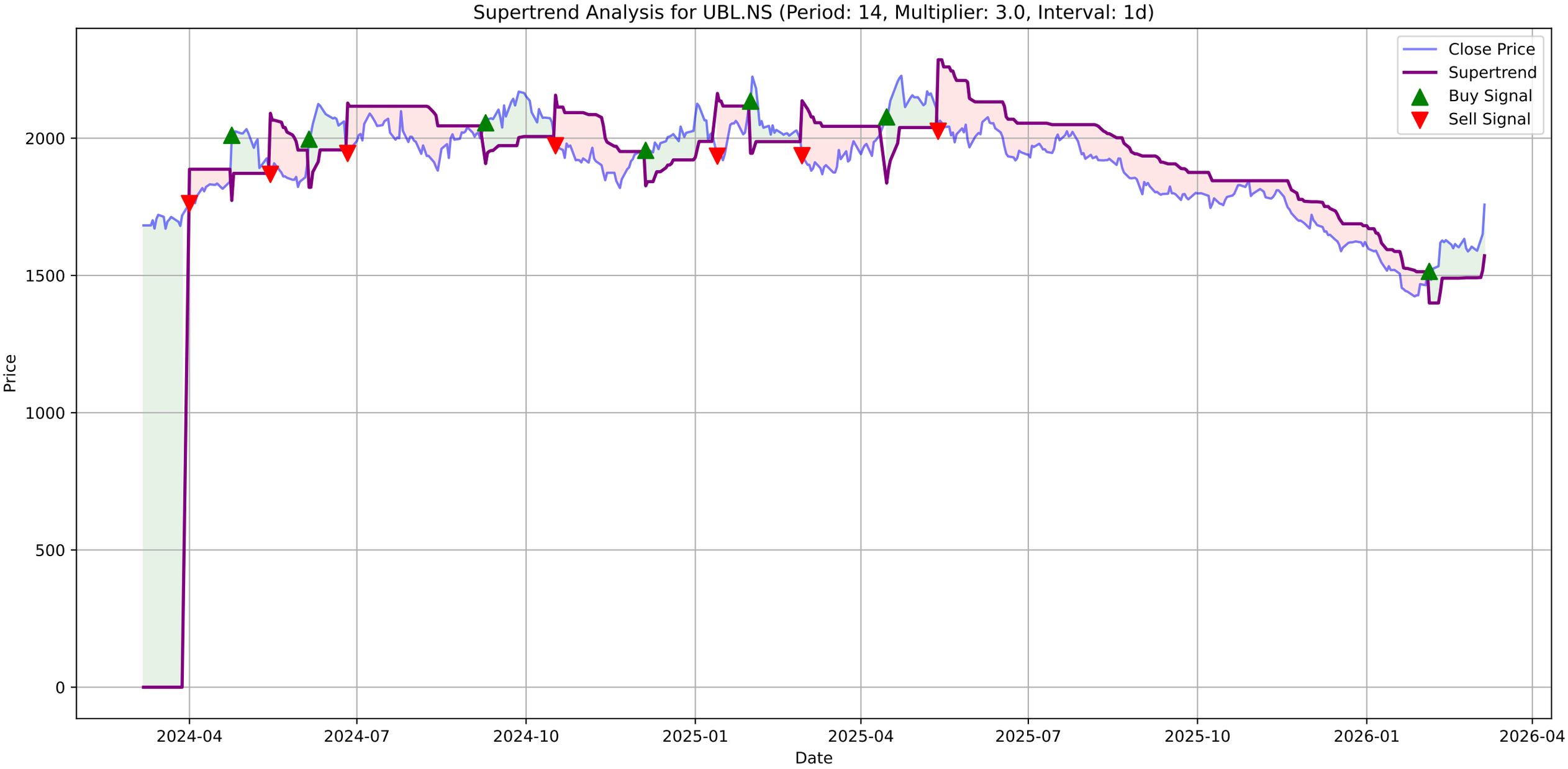
Supertrend Analysis for UBL.NS (Period: 14, Multiplier: 3.0, Interval: 1d)
Close Price
Supertrend
Buy Signal
Sell Signal
Price
Date
0
500
1000
1500
2000
2024-04
2024-07
2024-10
2025-01
2025-04
2025-07
2025-10
2026-01
2026-04

UBL.NS - MACD Summary

MACD Line:	31.56
Signal Line:	20.81
Histogram:	10.75
Trend:	**Bullish**
Momentum:	**Strengthening**
Signal:	None
Divergences Detected:	1
└ **Bullish Divergence:**	Date: 2026-02-25 00:00:00+05:30, Price: 1587.40

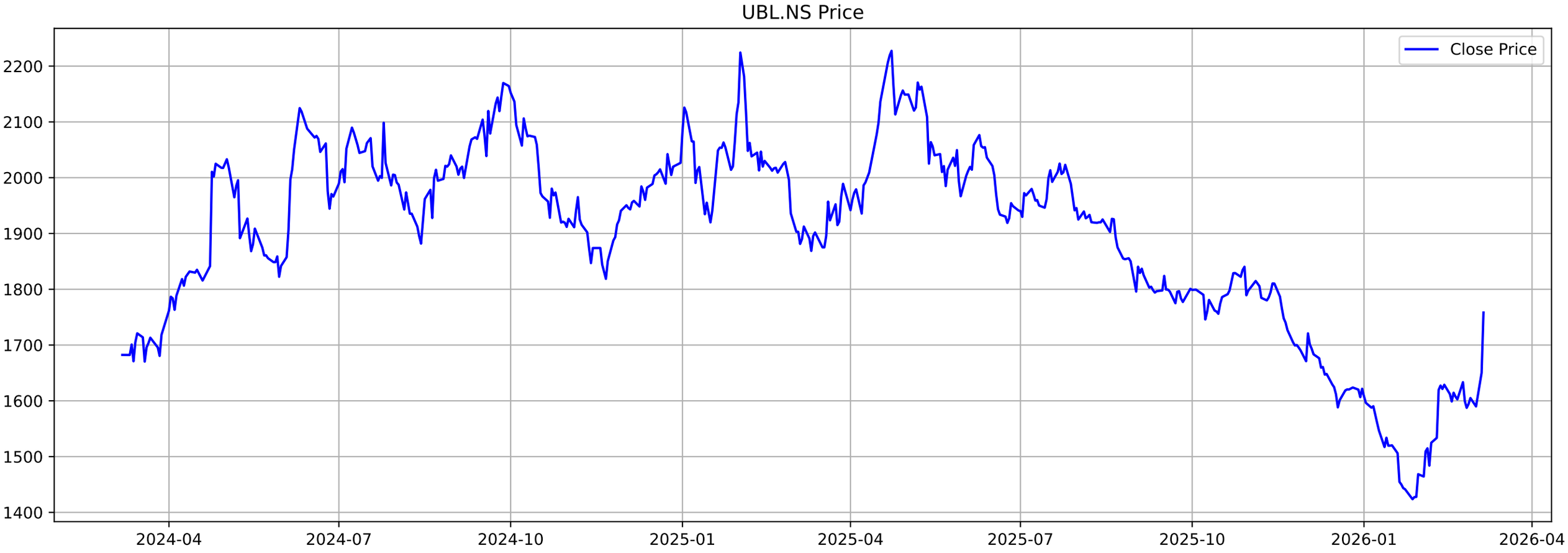
UBL.NS Price
Close Price
2200
2100
2000
1900
1800
1700
1600
1500
1400
2024-04
2024-07
2024-10
2025-01
2025-04
2025-07
2025-10
2026-01
2026-04

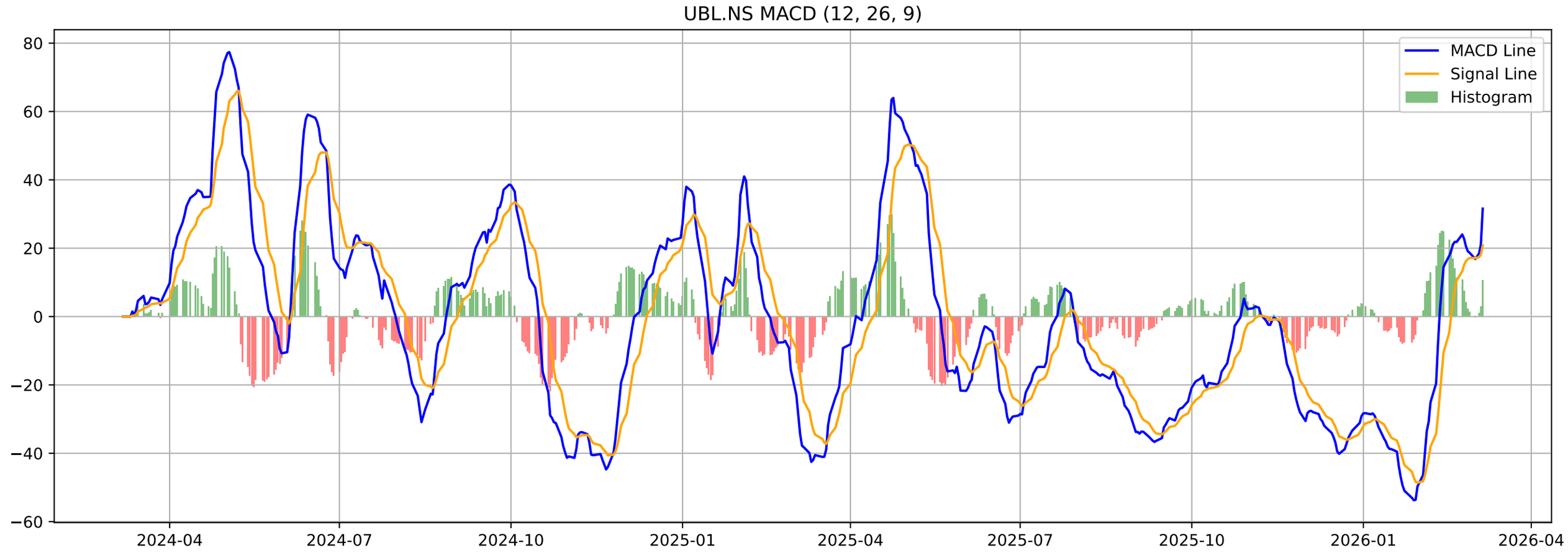
UBL.NS MACD (12, 26, 9)
MACD Line
Signal Line
Histogram
80
60
40
20
0
−20
−40
−60
2024-04
2024-07
2024-10
2025-01
2025-04
2025-07
2025-10
2026-01
2026-04

UBL.NS - Volatility Squeeze Summary

BB Width:	0.1137
ATR:	43.9143
Total Signals:	20
Signal 1:	ATR Contraction at 2026-01-14 00:00:00+05:30 (Price: 1519.60)
Signal 2:	ATR Contraction at 2026-01-15 00:00:00+05:30 (Price: 1519.60)
Signal 3:	ATR Contraction at 2026-01-16 00:00:00+05:30 (Price: 1520.30)
Signal 4:	ATR Contraction at 2026-01-19 00:00:00+05:30 (Price: 1506.10)
Signal 5:	ATR Contraction at 2026-01-20 00:00:00+05:30 (Price: 1454.60)

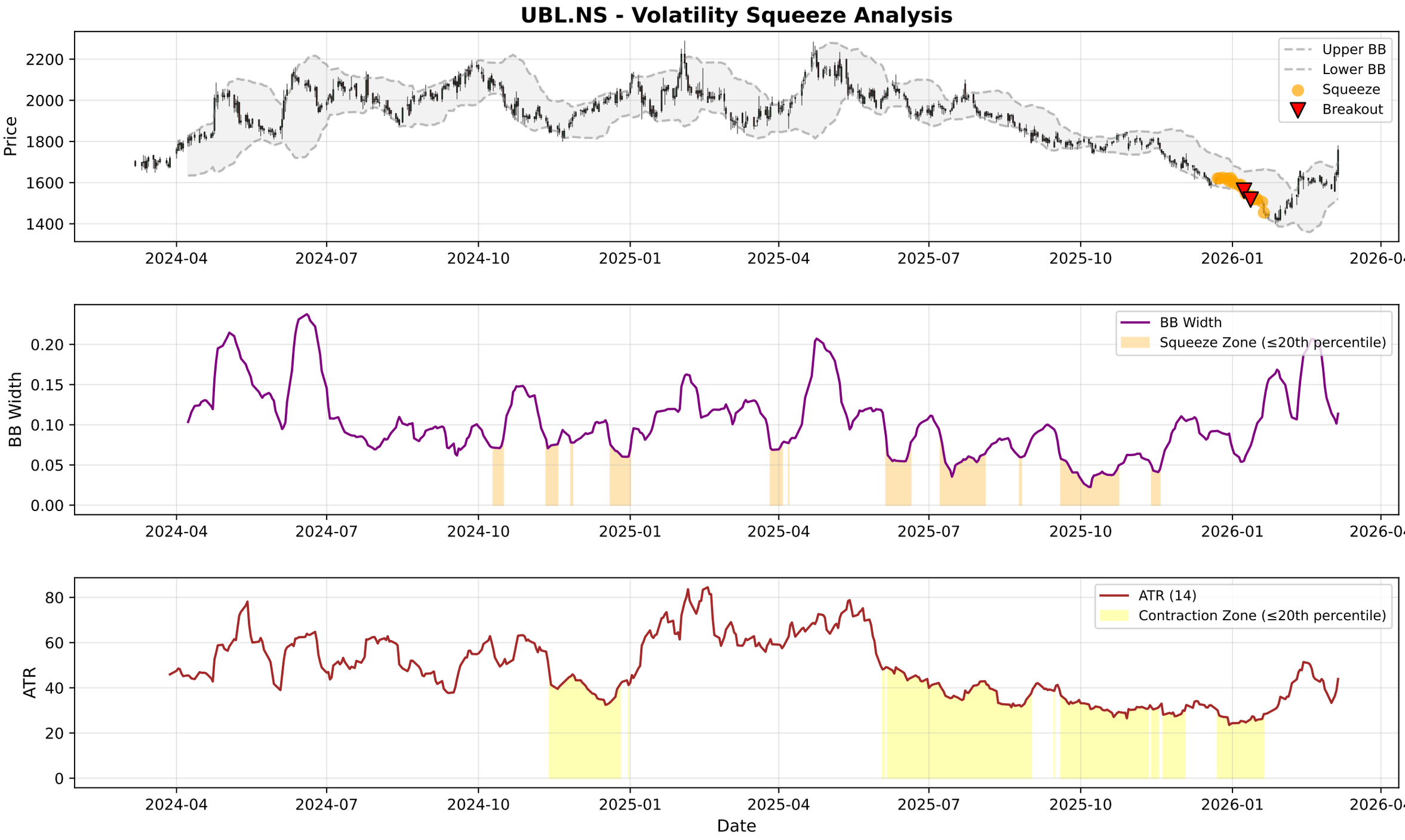
UBL.NS - Volatility Squeeze Analysis
Price
Upper BB
Lower BB
Squeeze
Breakout
BB Width
BB Width
Squeeze Zone (≤20th percentile)
ATR
ATR (14)
Contraction Zone (≤20th percentile)
Date
2024-04
2024-07
2024-10
2025-01
2025-04
2025-07
2025-10
2026-01
2026-04

UBL.NS - RSI-Volume Summary

Current RSI:	74.72
Current Volume:	866202
Volume MA 20:	140815
Bullish Divergences:	3
Bearish Divergences:	2
Bullish Div 1:	Date: 2025-09-11 00:00:00+05:30, Price: 1794.00
Bullish Div 2:	Date: 2025-09-22 00:00:00+05:30, Price: 1774.90
Bearish Div 1:	Date: 2024-07-25 00:00:00+05:30, Price: 2098.44
Bearish Div 2:	Date: 2026-02-23 00:00:00+05:30, Price: 1633.40

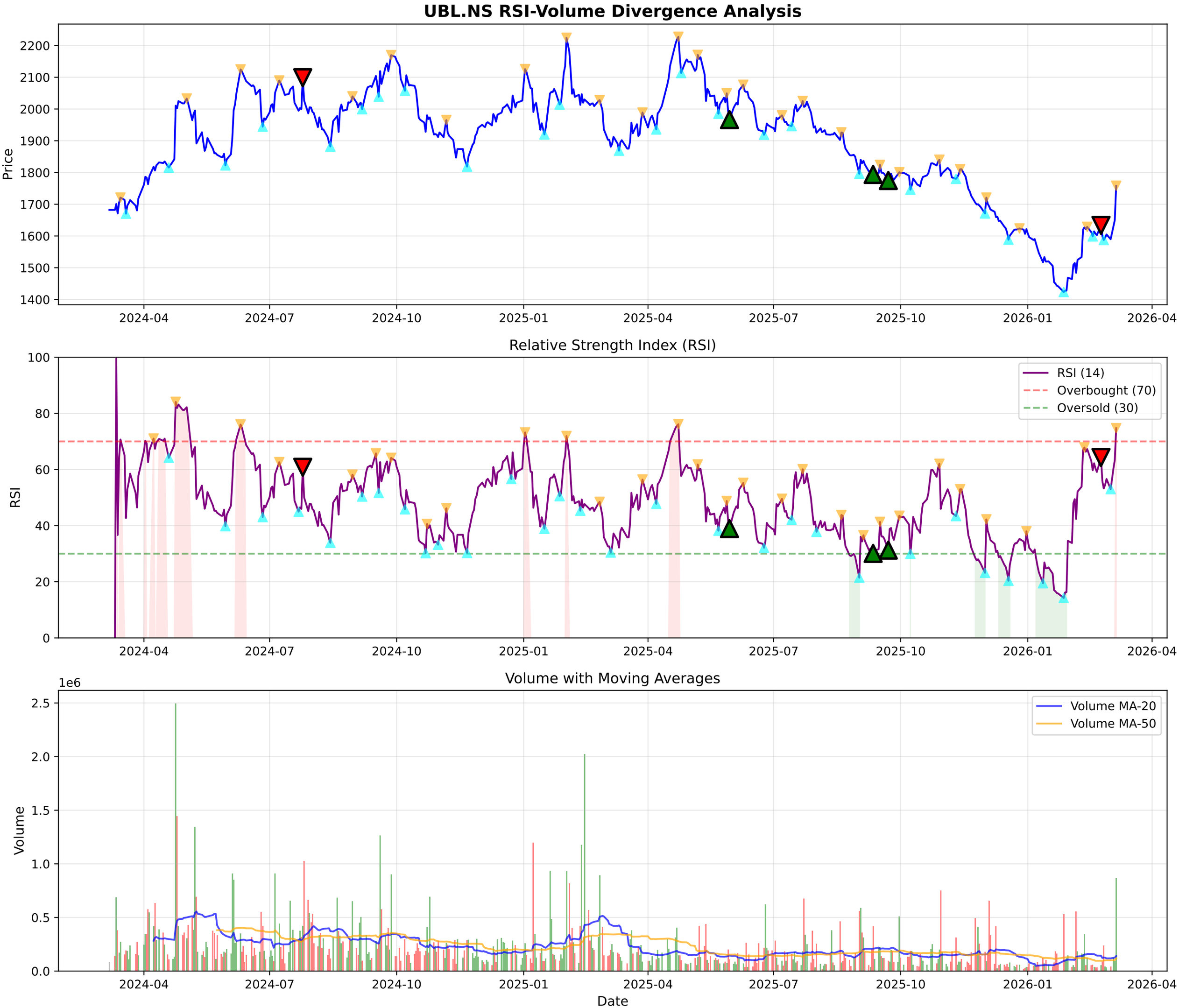
UBL.NS RSI-Volume Divergence Analysis
Price
2200
2100
2000
1900
1800
1700
1600
1500
1400
2024-04
2024-07
2024-10
2025-01
2025-04
2025-07
2025-10
2026-01
2026-04
Relative Strength Index (RSI)
RSI
100
80
60
40
20
0
RSI (14)
Overbought (70)
Oversold (30)
Volume with Moving Averages
1e6
Volume
2.5
2.0
1.5
1.0
0.5
0.0
Volume MA-20
Volume MA-50
Date

UBL.NS - Volume Analysis

═══ VOLUME ANALYSIS ═══:	
Status:	**54 Signals Detected**
:	
2026-01-22 [-]:	Distribution Day
2026-01-27 [-]:	Distribution Day
2026-02-23 [+]:	**Buying Exhaustion (Bearish Div)**
2026-02-25 [-]:	Distribution Day

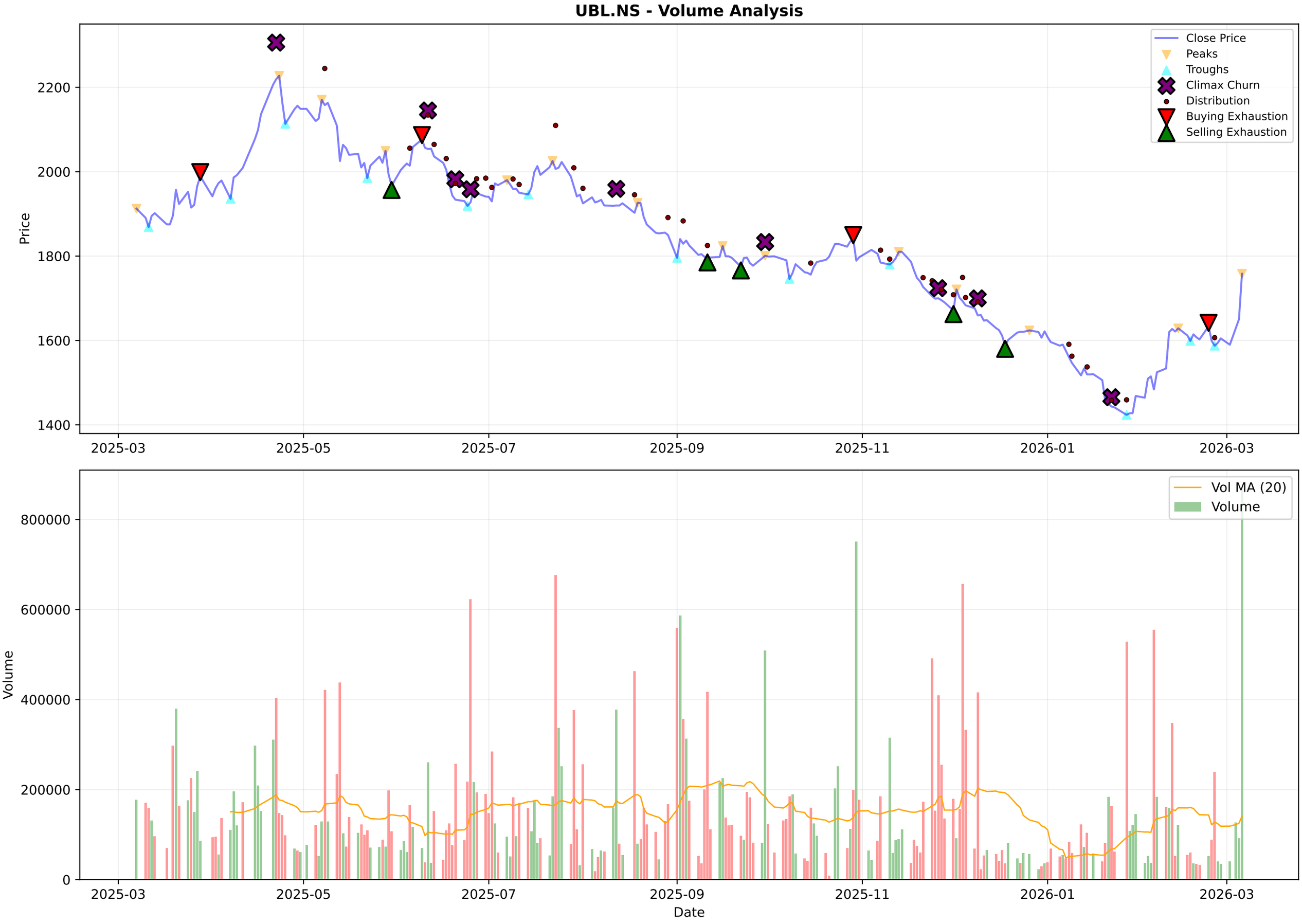
UBL.NS - Volume Analysis
Close Price
Peaks
Troughs
Climax Churn
Distribution
Buying Exhaustion
Selling Exhaustion
Price
2200
2000
1800
1600
1400
2025-03
2025-05
2025-07
2025-09
2025-11
2026-01
2026-03
Vol MA (20)
Volume
Volume
800000
600000
400000
200000
0
Date

UBL.NS - Candlestick Classification Summary

═══ CANDLESTICK CLASSIFICATION ═══:	
Latest Classification:	**Buyer Strong Control**
Recent Trend Score (10-day avg):	0.40
:	
Distribution:	
No Control:	123
Buyer Control:	58
Seller Control:	42
Buyer Strong Control:	3
Seller Strong Control:	2

UBL.NS - Candlestick Classification
Seller Strong Control
Seller Control
No Control
Buyer Control
Buyer Strong Control
Price
2100
2000
1900
1800
1700
1600
1500
1400
Volume
800000
600000
400000
200000
0
2025-06-18
2025-07-14
2025-08-07
2025-09-04
2025-09-30
2025-10-28
2025-11-24
2025-12-18
2026-01-14
2026-02-10
Date

Multi-Timeframe Supertrend Analysis

Timeframe	Status	Value	Last Price	Signal Date
1 Week	**UPTREND (Buy)**	1445.41	1758.2	2026-02-09
1 Day	**UPTREND (Buy)**	1571.71	1758.2	2026-02-04
15 Min	**UPTREND (Buy)**	1718.3	1758.0	2026-03-06

Multi-Timeframe MACD Analysis

Timeframe	Trend	Momentum	Signal
1 Week	**Bullish**	Strengthening	No Signal
1 Day	**Bullish**	Strengthening	No Signal
15 Min	**Bullish**	Weakening	No Signal

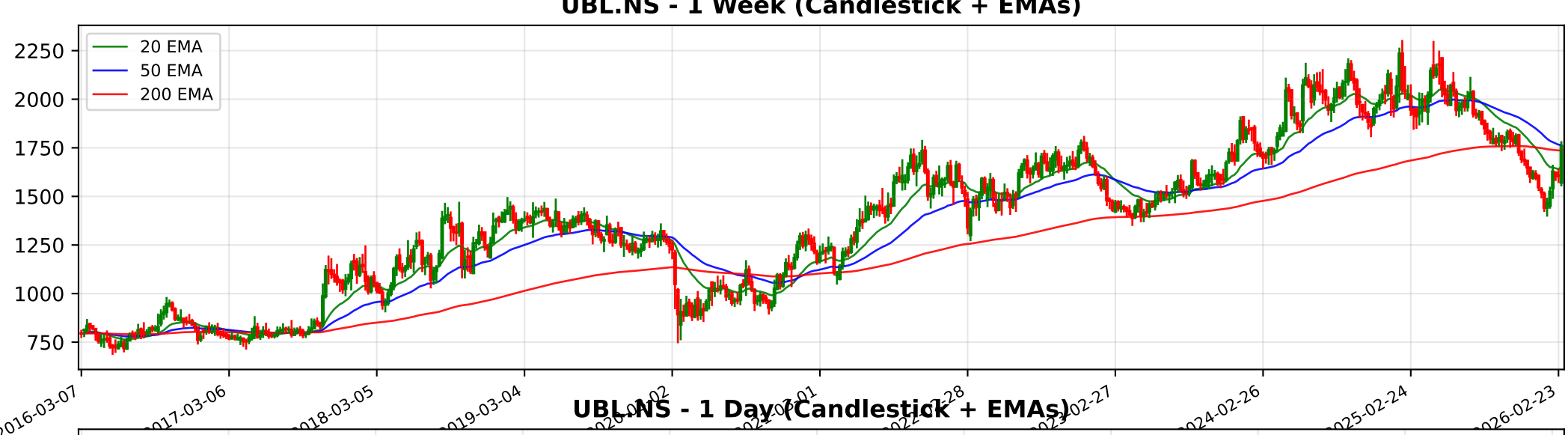
UBL.NS - 1 Week (Candlestick + EMAs)
20 EMA
50 EMA
200 EMA
2250
2000
1750
1500
1250
1000
750
2016-03-07
2017-03-06
2018-03-05
2019-03-04
2024-02-26
2025-02-24
2026-02-23

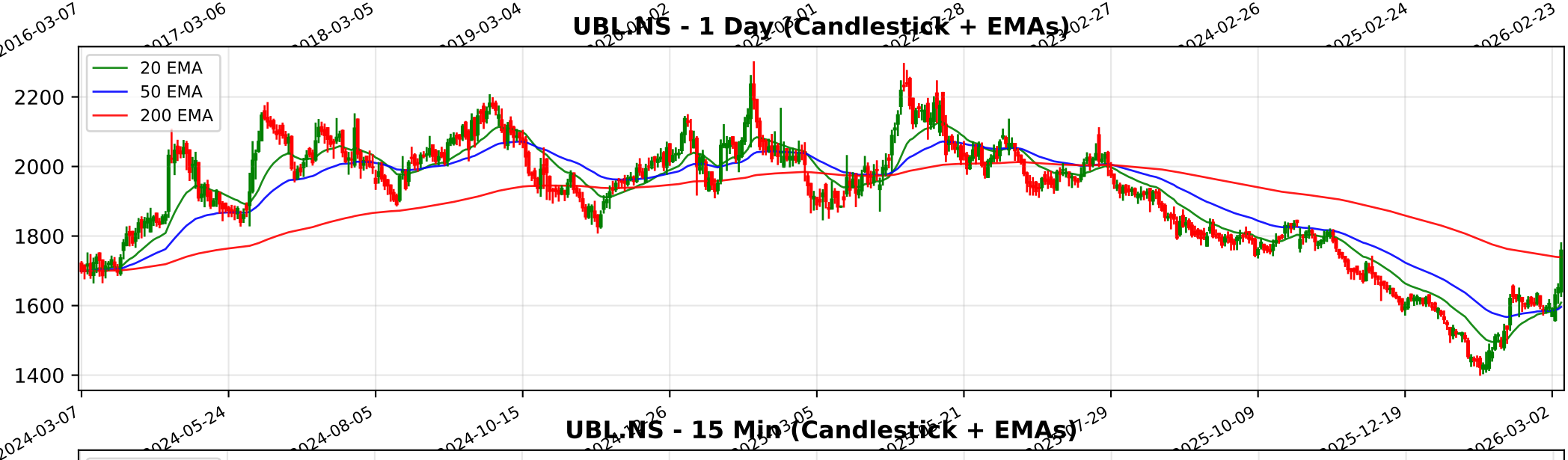
UBL.NS - 1 Day (Candlestick + EMAs)
20 EMA
50 EMA
200 EMA
2200
2000
1800
1600
1400
2024-03-07
2024-05-24
2024-08-05
2024-10-15
2025-10-09
2025-12-19
2026-03-02

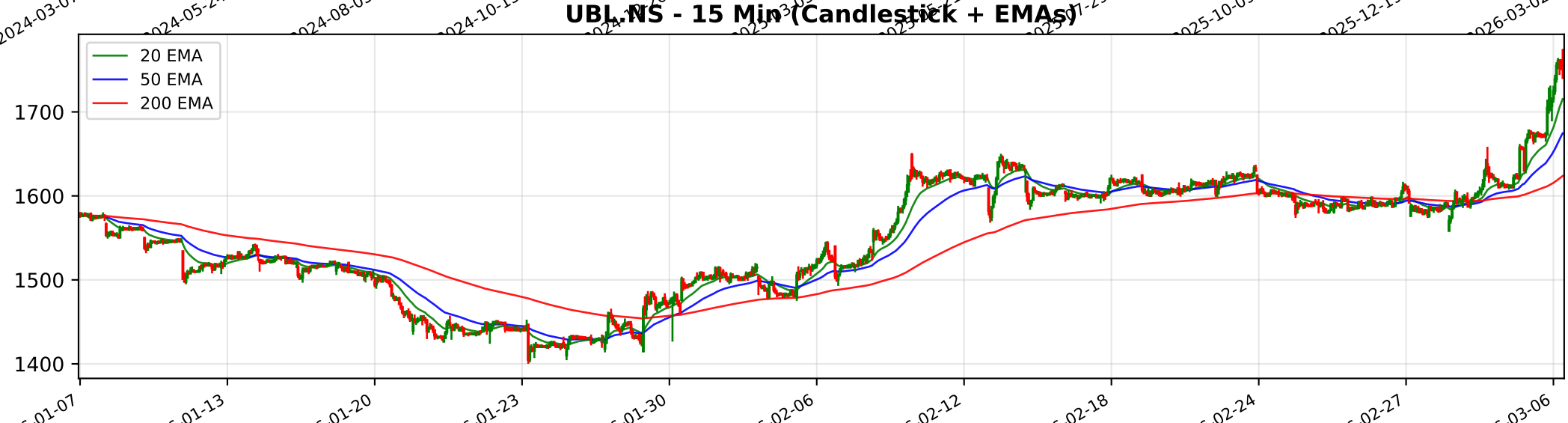
UBL.NS - 15 Min (Candlestick + EMAs)
20 EMA
50 EMA
200 EMA
1700
1600
1500
1400
01-13
01-20
01-23
01-30
02-06
02-12
02-18
02-24
02-27
03-06

Trendlyne Snapshot - UBL_main

Markets Baskets Alerts F&O MF Reports Screeners Subscribe Superstars Portfolio Watchlist Insider Trades Results Data Downloader More

Search Stock, IPO, MF

MARKETS / SECTOR : FOOD, BEVERAGES & TOBACCO / INDUSTRY : BREWERIES & DISTILLERIES / UNITED BREWERIES LTD.

United Breweries Ltd.

NSE: UBL | BSE: 532478

United Breweries Live Share Price Today, Share Analysis and Chart

Expensive Performer

IRAN WAR IMPACT Based on the latest annual reports, quarterly results, and management commentary, the impact of the Iran-Israel war on United Breweries Limited (UBL) is categorized as follows: ##### Impact Assessment: Neutral The overall impact is considered... Read More

1758.20 108.10 (6.55%)

↑ 25.49% Gain from 52W Low

935.3K NSE+BSE Volume High volume+gain today

NSE 06 Mar, 2026 3:31 PM (IST)

Watchlist Portfolio Alert My Notes

Policy Tailwind United Breweries rises on Friday as Karnataka scraps liquor price controls, taxes by strength See details

Overview FORECASTER STOCK REPORT Buy Sell Zone Financials News Reports Technicals Shareholding Deals Corporate Actions Alerts (6) About

Durability score	Valuation Score	Momentum Score	Analyst Price Target
45.0 / 100	23.7 / 100	50.3 / 100	1,784
Medium Financial Strength	Expensive Valuation	Technically Neutral	1Yr Price target upside is 1%

Expensive Performer These stocks have medium quality and momentum.Their expensive valuations suggest caution View Similar Embed DVM

FORECASTER

DVM
Key Metrics
Price Chart
Forecaster
Financials
Technicals
Shareholding
Deals
Documents
Corporate actions
Company Profile

S	W
25	4
5	2
O	T

SWOT Analysis

Check Before You Buy

VIEW FULL CHECKLIST

Medium rank 11 Positive • 12 Negative

47.8% Pass in checklist

0 45 55 100

PE Valuation Check

Right Now	1 Year Forward
Undervalued 47.9%	Undervalued 68.9%

INSIGHT United Breweries is undervalued at both current PE and future earnings estim

United Breweries Key Metrics

Preset Metrics
Preset Metrics

Trendlyne Snapshot - UBL_forecaster

Markets Baskets Alerts F&O MF Reports Screeners Subscribe Superstars Portfolio Watchlist Insider Trades Results Data Downloader More

Search Stock, IPO, MF

MARKETS / SECTOR : FOOD, BEVERAGES & TOBACCO / INDUSTRY : BREWERIES & DISTILLERIES / UNITED BREWERIES LTD.

United Breweries Ltd.

NSE: UBL | BSE: 532478

Expensive Performer

Download real time STOCK REPORT

1758.20 108.10 (6.55%)

↑ 25.49% Gain from 52W Low

935.3K NSE+BSE Volume High volume+gain today

NSE 06 Mar, 2026 3:31 PM (IST)

Watchlist Portfolio Alert My Notes

Policy Tailwind United Breweries rises on Friday as Karnataka scraps liquor price controls, taxes by strength See details

Overview FORECASTER STOCK REPORT Buy Sell Zone Financials News Reports Technicals Shareholding Deals Corporate Actions Alerts About

United Breweries - UBL - stock price prediction, stock forecast, target price, analyst ratings from 18 analysts

United Breweries has a share price target of Rs 1784, revenue growth forecast of 6.3%, and profit growth estimate of 3.8% for FY26, based on top 18 analyst calls.

United Breweries FORECASTER - Analyst Estimates

FORECASTER DASHBOARD →

SHARE PRICE TARGET FORECAST

12 MONTH ESTIMATE

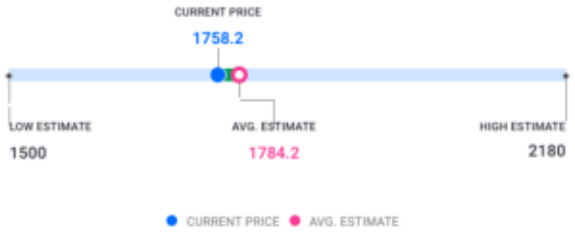

in Rs

EPS FORECAST

QUARTER ANNUAL

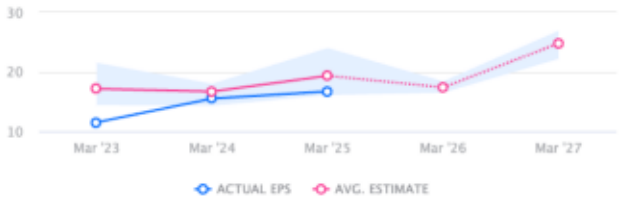

in Rs

CONSENSUS RECOMMENDATION

18 ANALYST Recommendations

HOLD