© 2026 Stock Research. All Rights Reserved.

Strategic Trading Analysis

Step 1: Audit the Data

- **Data Present:**
  - Daily and multi-year price charts.
  - Moving averages (20, 50, 200 EMAs) and Golden Cross analysis.
  - Momentum and trend indicators (RSI, MACD, Bollinger Bands, Supertrend).
  - Volume analysis (distribution days, buying/selling exhaustion).
  - Multi-timeframe analysis (1W, 1D, 15m).
  - Fundamental snapshot (Revenue, Net Income, ROE, EPS growth) and analyst consensus/targets.
  - Relative Strength analysis against benchmark (^NSEBANK).
- **Data Missing:**
  - Intraday order flow or Level 2 market depth.
  - Broader macroeconomic or specific sector catalyst news.
- **Confidence Level: High**. The provided report is remarkably comprehensive, covering price action, volume analysis, momentum oscillators, and fundamental backdrop, which provides a highly reliable foundation for intermediate-term positional trading.

Step 2: Analyze the Setup

UNIONBANK is currently in a primary structural uptrend, with the price comfortably above the 50-day and 200-day EMAs. However, the stock is currently undergoing a short-term correction after hitting a recent high near INR 206.

Key observations:* **Price Action & Support:** The stock is trading at INR 188.65, marginally below the 20-day EMA (INR 189.96) but still above the Daily Supertrend support (INR 185.79) and the 50-day EMA (INR 179.13). * **Momentum:** Short-term momentum is currently bearish. The Daily MACD has crossed below its signal line, and the histogram is negative (-1.16) and expanding. The stock has also experienced recent distribution days (late January and late February), indicating institutional profit-taking.* **Relative Strength:** While it holds long-term strength, it is currently classified as a "Weakening Leader," confirming the current pullback phase relative to the Bank Nifty.* **Confluence:** The fundamental backdrop remains solid, and the long-term trend is robust. However, entering immediately implies catching a falling knife while downward momentum is still active. As a risk-averse trader, we need confirmation that the INR 185-INR 188 support zone will hold and that buyers are stepping back in.

Step 3: Formulate the Recommendation

NO, do not enter the stock immediately. The active bearish MACD cross and recent volume distribution suggest the correction may still have some room to breathe, or at least requires consolidation. Wait for a confirmed reversal off the current support zone.

Here is the conditional plan for a positional trade targeting a 5%-15% upside over the next 1-4 months:

© 2026 Stock Research. All Rights Reserved.

- **Condition to Buy:** Wait for the daily price to print a strong bullish reversal candle that closes back above the 20-day EMA (INR 190+), ideally accompanied by the MACD histogram ticking upward (losing bearish momentum).
- **Entry Price:** INR 192.00 (Hypothetical trigger confirming the successful retest of support and reclamation of the short-term moving average).
- **Stop Loss:** INR 177.50 (Hard stop placed just below the 50-day EMA at INR 179.13 and the Supertrend level to protect against deeper structural breakdowns).
- **Take Profit:** INR 208.00 (Targets the previous structural high around INR 206-INR 210, offering an approximate +8.3% yield, strictly aligning with the 5%-15% intermediate mandate while maintaining a favorable risk-to-reward ratio).

Candlestick Classification Analysis

Based on the provided "Candlestick Classification" summary (Page 20) and the visual chart (Page 21), here is my analysis and prediction acting as a seasoned price action trader, utilizing the specific algorithmic logic you provided.

1. Macro Context & Dominant Market Structure

Looking at the broader chart from mid-2025 to early 2026, the stock is in a clear, sustained **uptrend**. However, the most critical piece of information on this chart occurred around mid-January 2026. We see a massive **"Buyer Strong Control" (+2, Dark Green)** candlestick accompanied by an absolute towering volume spike (the highest on the chart). * *Algorithm Context:* According to your Step 4 (Volume Multiplier), this high volume validates institutional participation. The large body and strong close (+2 score) show absolute buyer conviction. This level (~165 to ~180) now acts as a massive structural floor.

2. Recent Price Action Analysis (The Right Edge)

Following the secondary run-up that pushed the price above 200 in late February, let's analyze the most recent sequence of candles on the far right:

- **The Pullback:** The stock has recently retraced from its peak of ~205 down to the current price of 188.65.
- **Candle Classifications:** During this pullback, the chart is dominated by **"No Control" (0, Grey)** and a few **"Seller Control" (-1, Light Red)** candles.
- **Absence of Strong Sellers:** Noticeably absent are any "Seller Strong Control" (-2, Dark Red) candles.
- **Volume Context:** Look at the volume bars matching this recent downward drift. The volume is significantly lower than the volume seen on the way up.

The 10-Day Average Score: The summary on Page 20 confirms the recent Trend Score (10-day avg) is exactly **0.00**.

Algorithm Context: Based on Steps 1-3, these grey candles indicate weak bodies, closing near the middle of their ranges, or long wicks (indecision/rejection). Step 4 tells us that the low volume on this drop is weakening the bearish signal. This is textbook "weak hands" selling-likely retail profit-taking rather than institutional distribution.

3. Price Prediction and Trading Outlook

© 2026 Stock Research. All Rights Reserved.

Prediction: The structural path of least resistance remains BULLISH, but short-term consolidation/drifting is currently in play.

Here is how I expect the price to behave:

Short-Term (Next 1-2 Weeks): Sideways to slightly bearish. Because the latest classification is "No Control" and the 10-day average is 0.00, the market is currently in a digestion phase. It is burning off the overbought conditions from the massive 160-to-205 run. I expect the price to chop around the 180-190 range.

Medium-Term (Next 1-3 Months): Bullish Resumption. Because the recent selling lacks conviction (no Dark Red candles, low volume), this pullback is a "flag" or a healthy correction within an overarching bull trend.

- **The Buy Zone:** The area between **175 and 180** is highly attractive. This was the consolidation zone immediately following the massive institutional Dark Green breakout candle in January. If the price drifts down to this area, expect buyers to aggressively defend it.
- **The Trigger:** As a trader, I would wait for the current string of grey/light red candles to be broken by a new **"Buyer Control" (+1) or "Buyer Strong Control" (+2)** candle with above-average volume. That will signal the end of the digestion phase and the start of the next leg up to retest and likely break the 205 highs.

Invalidation (When to be wrong): This bullish thesis is only invalidated if we see a **"Seller Strong Control" (-2, Dark Red)** candle print *below* the 175 support level on *high volume*. That would indicate the institutions that bought in January have decided to exit. Until that happens, treat all grey and light red candles as low-conviction noise.

News & Analyst Targets

As a stock research analyst, I have reviewed the latest market data, brokerage reports, and news developments concerning **Union Bank of India (NSE: UNIONBANK)**. Here is the comprehensive update on the stock as of the first week of March 2026.

1) Latest News for UNIONBANK This Week

- **Weekly Market Correction:** Union Bank shares faced significant selling pressure over the week ending March 6, 2026, falling by 6.80% to close around INR 188.55-INR 188.65. This underperformed the broader Sensex, which fell around 3.00% during the same period.
- **Technical Triggers:** The stock hit an intraday low of INR 192 on March 4 amidst a massive broader market gap-down and sectoral weakness among Public Sector Banks (PSBs). Despite falling below its 5-day moving average, it remains well-supported above its longer-term moving averages (50-day, 100-day, and 200-day).
- **Institutional Engagement:** In late February and early March 2026, the bank's management actively participated in investor meetings, including Kotak Securities' "Chasing Growth 2026" conference and discussions with UBS Global Asset Management, to present their near-term growth strategies.
- **Bond Interest Payment:** On March 2, 2026, the bank successfully made a scheduled annual interest payment of INR 127.5 crore on its bonds.

© 2026 Stock Research. All Rights Reserved.

2) Upgrades and Downgrades from Brokerages

- **MarketsMojo (Upgrade):** Upgraded the stock to a **"Strong Buy"** based on resilient long-term fundamentals, a high "Mojo Score", and massive historical outperformance over the 1-month, 3-month, and 12-month periods.
- **Investec (Upgrade/Positive):** Raised its price target to **INR 210** following strong quarterly results, citing excellent growth momentum and lowered credit costs.
- **Emkay Global (Target Upgrade):** Lifted its price target by 14% to **INR 160** (up from INR 140) to factor in an earnings upgrade. However, the brokerage maintained a cautious **"Neutral / Reduce"** rating, citing challenges in core deposit growth.
- **Anand Rathi (Maintained Buy):** Maintained a **"Buy"** rating with a target of **INR 208**, pointing to an impressive 15% return on equity (ROE) and stable asset quality.
- **Motilal Oswal (Maintained Neutral):** Kept a **"Neutral"** rating with a target of **INR 180**. While acknowledging the strong earnings beat driven by margin expansion, the brokerage emphasized the need to see sustained execution before turning fully bullish.

3) Other Direct or Indirect Impacting News

- **Strategic Deposit Shedding:** Union Bank deliberately ran down approximately INR 40,000 crore of high-cost bulk deposits. While this resulted in slower overall deposit growth, it has been a highly strategic move that lowered their cost of funds (CoF) and pushed Net Interest Margins (NIM) up by 9 basis points sequentially.
- **Asset Quality and Provisions:** The bank is seeing a steady downward trend in its Non-Performing Assets (NPA) ratio. Fresh slippages are contained, and recovery from the corporate pool continues. Credit costs also fell by 13 basis points recently. Lower provisioning requirements heavily contributed to a recent 11% Net Profit (PAT) beat, clocking in at over INR 5,017 crore.
- **Macro-Economic / Rate Cut Pressures:** Brokerages have noted that while the bank has optimized its current deposit base, securing fresh core deposits remains a challenge. Furthermore, analysts anticipate the Reserve Bank of India (RBI) might introduce a repo rate cut in Q4, which could cap banking margins and limit further NIM expansion for PSBs like Union Bank.
- **Sectoral Tailwinds:** Major government capex programs, such as the National Electricity Plan (requiring an estimated INR 9.2 lakh crore for grid strengthening), are expected to drive systemic corporate credit demand. As a premier PSU lender, Union Bank is well-positioned to capture a portion of this domestic corporate credit cycle.

4) Latest Targets from Analyst Community and Brokerages

Below is a summary of the latest ratings and 12-month price targets for Union Bank of India. *(Note: Current Market Price is hovering around INR 188 - INR 191)*

Brokerage Firm	Rating / Recommendation	Target Price (INR)	Key Rationale / Analyst Notes
Investec	Buy	210	Strong growth momentum, impressive margin expansion, and a notable drop in credit costs.
Anand Rathi	Buy	208	Healthy 15% Return on Equity (ROE), stable asset quality, and strategic paring of high-cost deposits.

© 2026 Stock Research. All Rights Reserved.

Brokerage Firm	Rating / Recommendation	Target Price (INR)	Key Rationale / Analyst Notes
Motilal Oswal	Neutral	180	Strong earnings beat, but cautious on future margin constraints; waiting for sustained long-term execution.
Emkay Global	Neutral / Reduce	160 (Up from 140)	Beneficiary of lower ECL provisions and better cost of funds, but core deposit generation remains a structural challenge.
MarketsMojo	Strong Buy	N/A	Upgraded heavily on technicals; strong support levels and massive outperformance vs. Sensex metrics.
Consensus Average	Hold / Moderate Buy	~ 176 - 201	Aggregated data suggests minor near-term downside risk vs the current INR 188 price, but long-term targets push past INR 200.

Stock Detailed Analysis Report

UNIONBANK.NS

Current Price: ₹188.65

Generated: 2026-03-07 11:25

UNIONBANK.NS - 3 Year Daily Price Chart

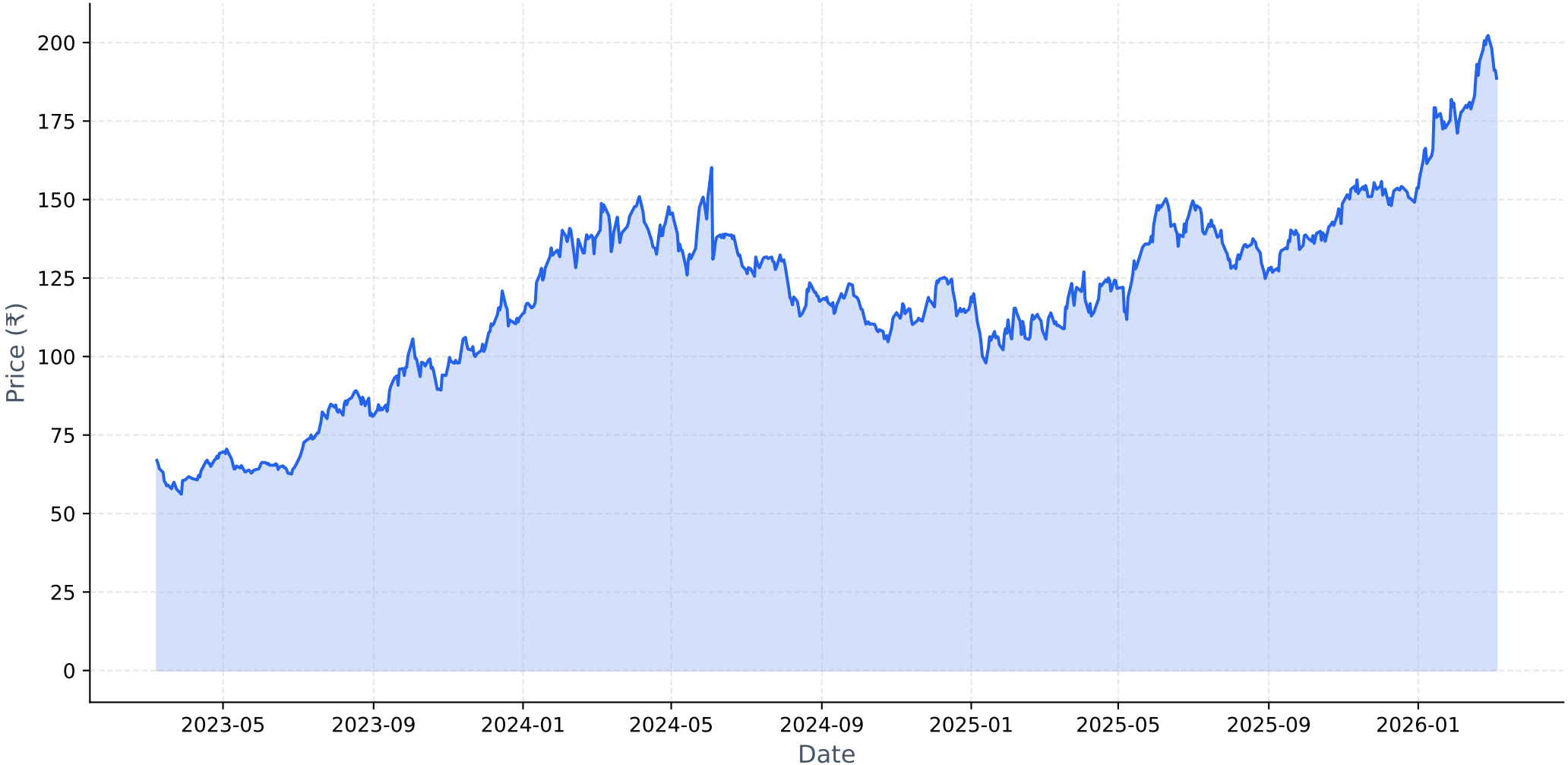

Long-term Fundamental Analysis (4 Years)

Metric	Is Growing?	Accelerating?	1Y Growth	3Y CAGR
Revenue	Yes	No	7.54%	12.59%
Net Income	Yes	No	30.66%	50.72%
ROE	Yes	No	12.02%	28.69%
EPS	Yes	No	23.34%	44.86%

Short-term Fundamental Analysis (6 Quarters)

Metric	Is Growing?	Recent QoQ	Avg QoQ
Revenue	No	3.68%	-0.28%
Net Income	Yes	14.56%	2.16%
ROE	No	6.32%	-2.70%
EPS	Yes	14.66%	14.16%

UNIONBANK.NS - Relative Strength Analysis

═══ OVERVIEW ═══:	
Benchmark Index:	^NSEBANK
Sector:	Bank
Classification:	**Weakening Leader**
RS Score:	63.6/100
:	
═══ RS RATIOS ═══:	
1M RS:	**1.117 [Leader]**
3M RS:	**1.271 [Strong]**
6M RS:	**1.364 [Strong]**
1Y RS:	**1.425 [Strong]**
:	
═══ TURNAROUND ANALYSIS ═══:	
Turnaround Status:	**Not Detected**
:	
SIGNAL CRITERIA::	
✗ Emerging RS:	**Not accelerating**
✗ Medium-term Lagging:	**Not lagging**
✗ Performance Improving:	**Not improving**

Relative Strength Analysis: UNIONBANK.NS vs ^NSEBANK
Classification: Weakening Leader

Price Performance Comparison (Normalized)

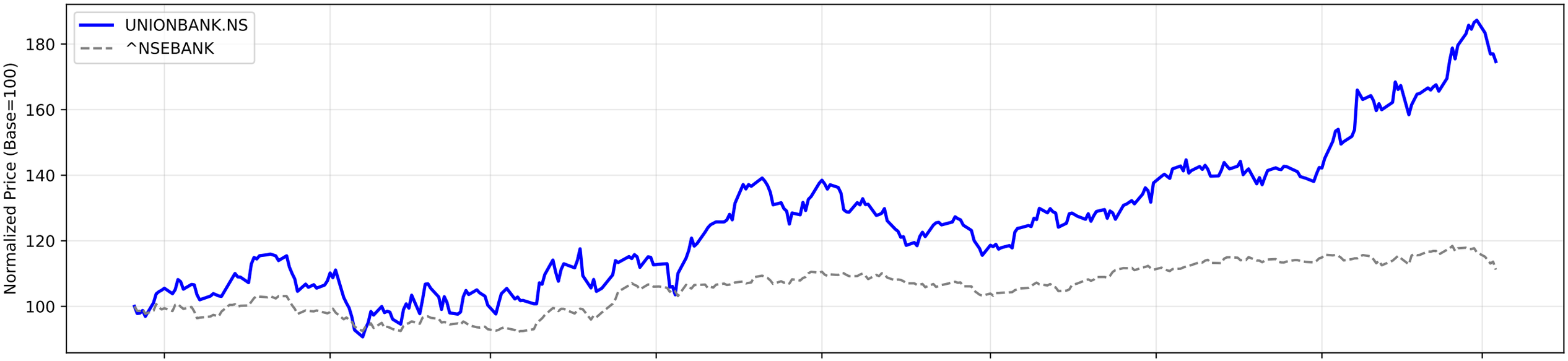

RS Ratio Trends (Multiple Timeframes)

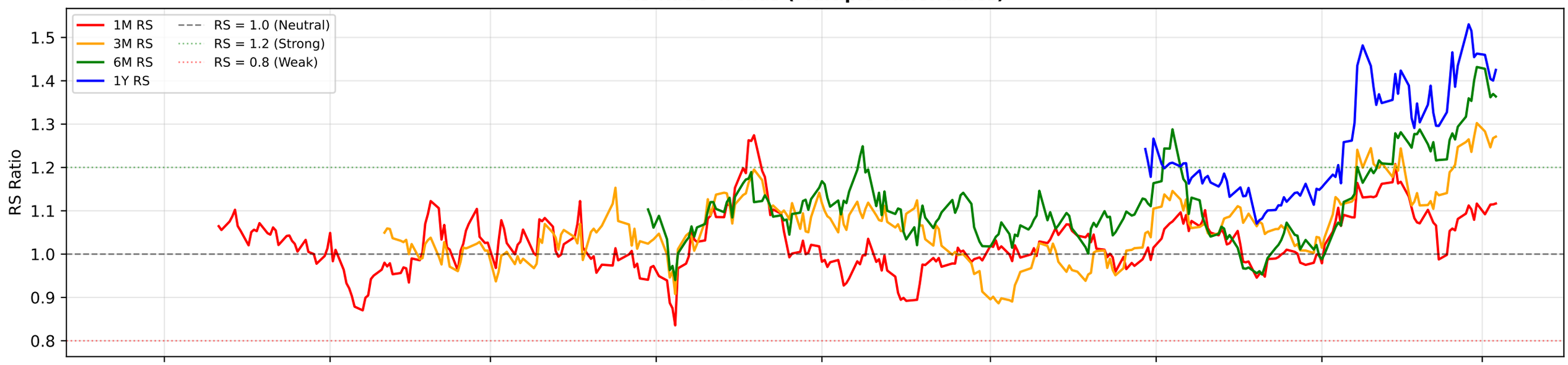

RS Composite Score Timeline

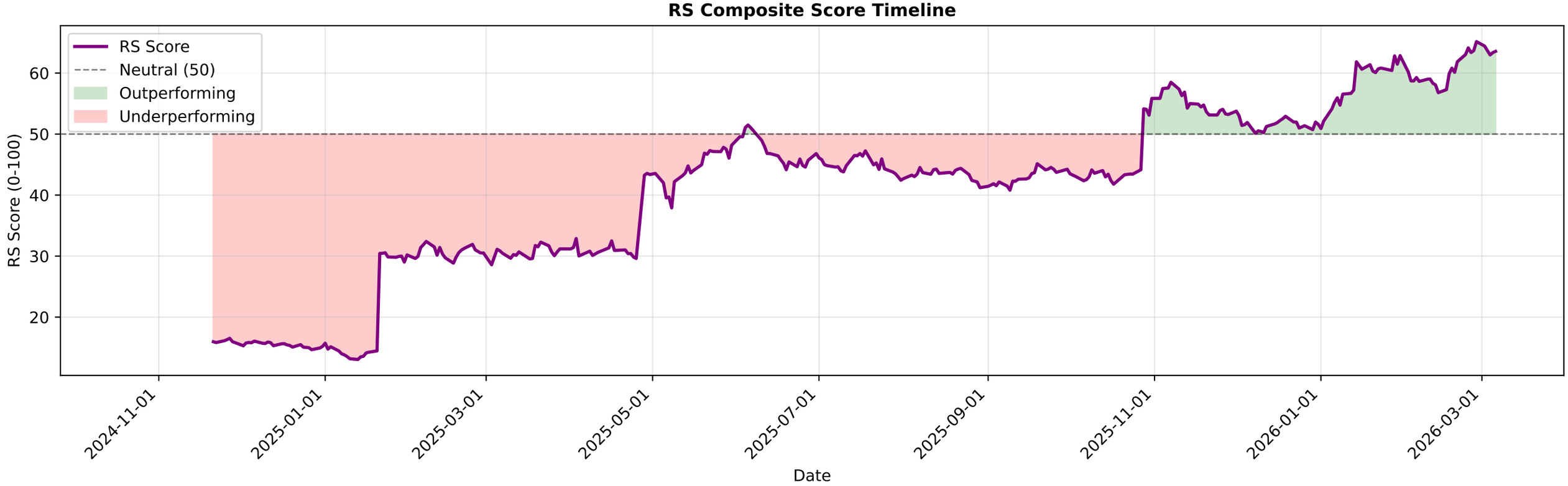

UNIONBANK.NS - EMA Crossover Summary

EMA 20:	189.96
EMA 50:	179.13
EMA 200:	153.84
Trend Status:	**Strong Uptrend**
Golden Cross Date:	2025-04-23 00:00:00+05:30
Golden Cross Price:	125.06

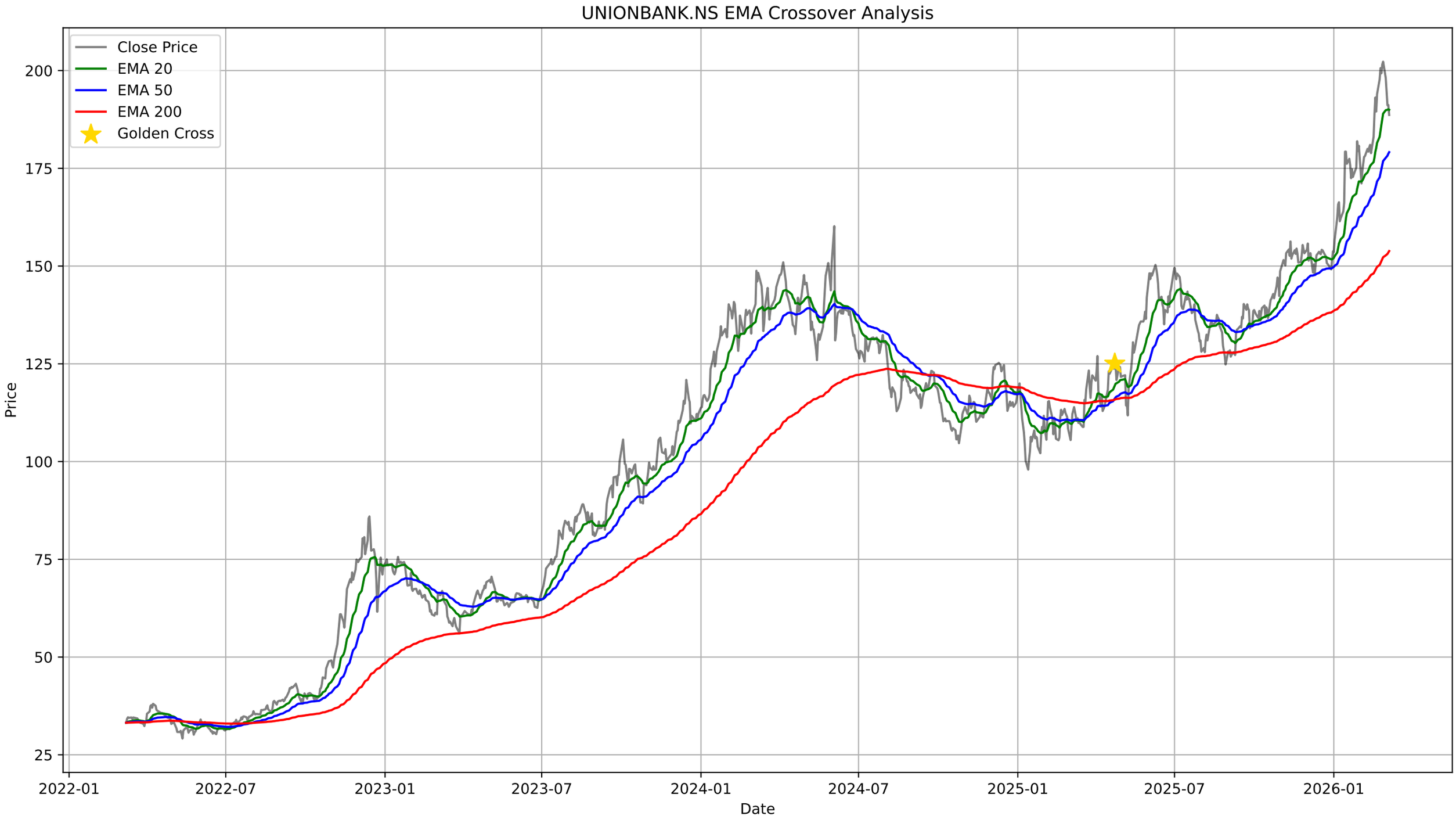
UNIONBANK.NS EMA Crossover Analysis
Close Price
EMA 20
EMA 50
EMA 200
Golden Cross
Price
Date
200
175
150
125
100
75
50
25
2022-01
2022-07
2023-01
2023-07
2024-01
2024-07
2025-01
2025-07
2026-01

UNIONBANK.NS - Bollinger Bands Summary

Current Price:	188.65
Upper Band:	206.66
Middle Band (SMA 20):	189.84
Lower Band:	173.02
%B:	0.4646
Band Width:	0.1772
Status:	Lower Half
Signal:	None

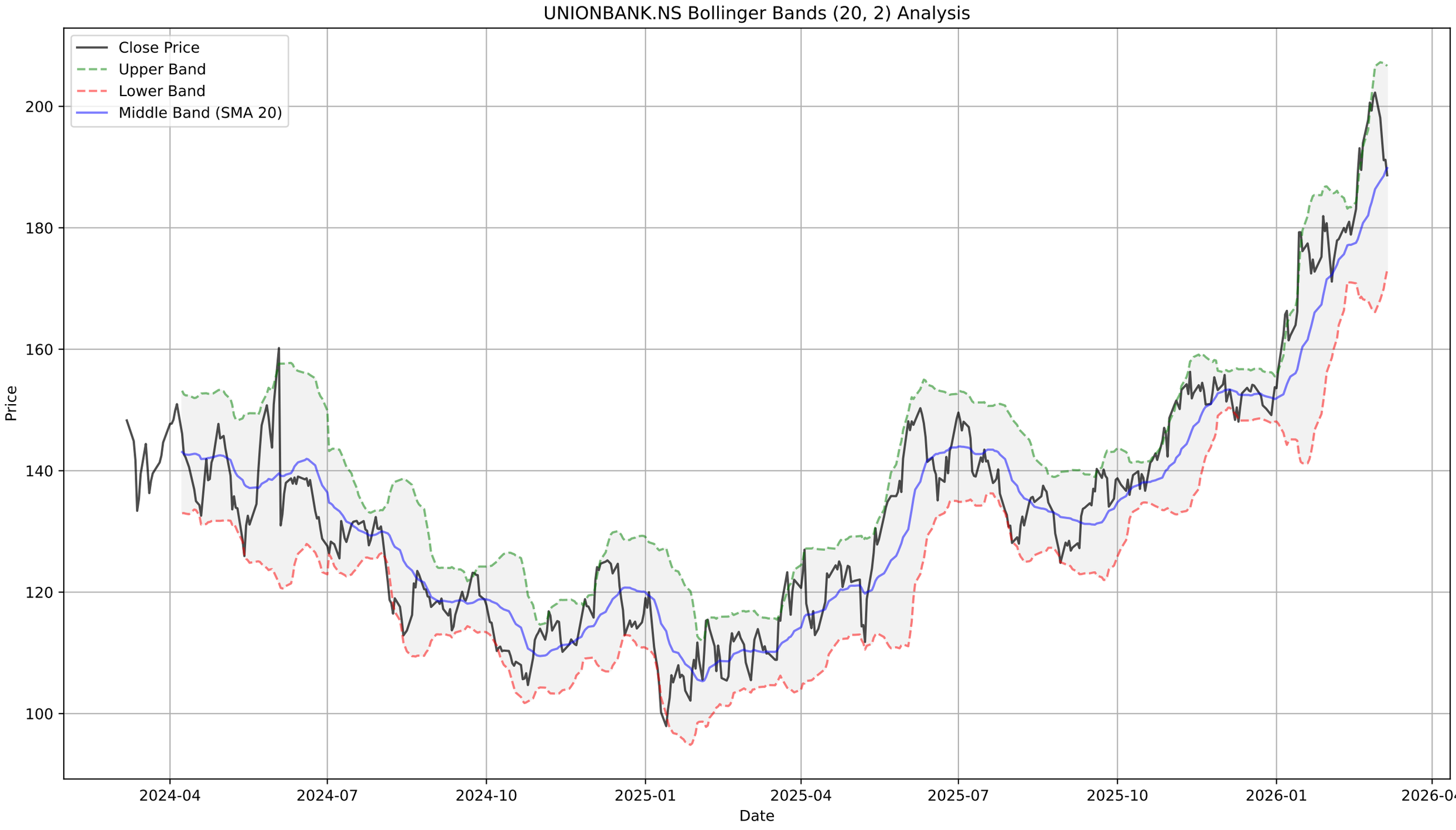
UNIONBANK.NS Bollinger Bands (20, 2) Analysis
Close Price
Upper Band
Lower Band
Middle Band (SMA 20)
Price
200
180
160
140
120
100
2024-04
2024-07
2024-10
2025-01
2025-04
2025-07
2025-10
2026-01
2026-04
Date

UNIONBANK.NS - Supertrend Summary

Status:	**UPTREND (Buy)**
Supertrend Value:	185.79
Signal Identified On:	2025-09-17

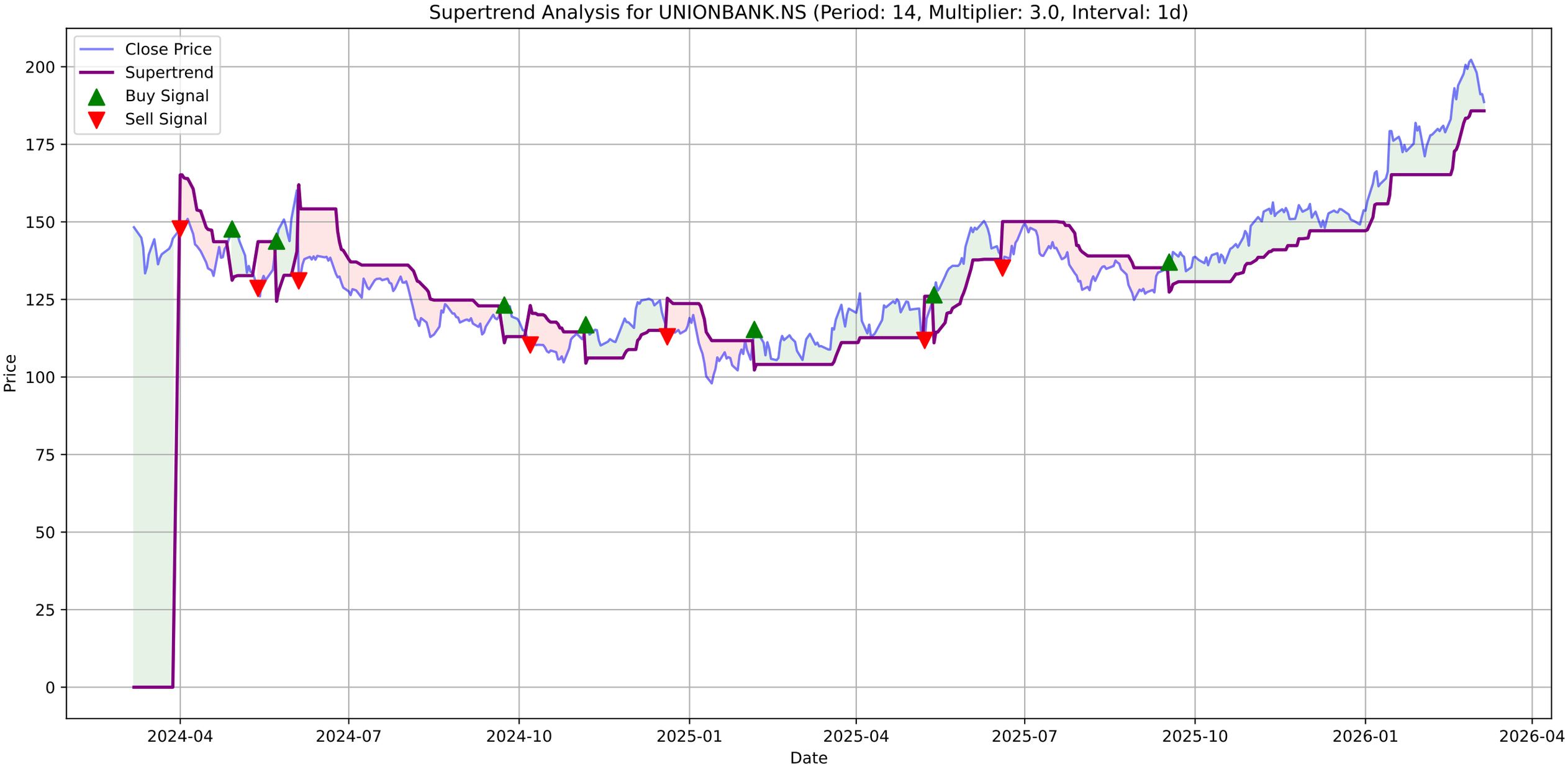
Supertrend Analysis for UNIONBANK.NS (Period: 14, Multiplier: 3.0, Interval: 1d)
Close Price
Supertrend
Buy Signal
Sell Signal
Price
Date
200
175
150
125
100
75
50
25
0
2024-04
2024-07
2024-10
2025-01
2025-04
2025-07
2025-10
2026-01
2026-04

UNIONBANK.NS - MACD Summary

MACD Line:	5.24
Signal Line:	6.40
Histogram:	-1.16
Trend:	**Bearish**
Momentum:	**Strengthening**
Signal:	None

UNIONBANK.NS Price

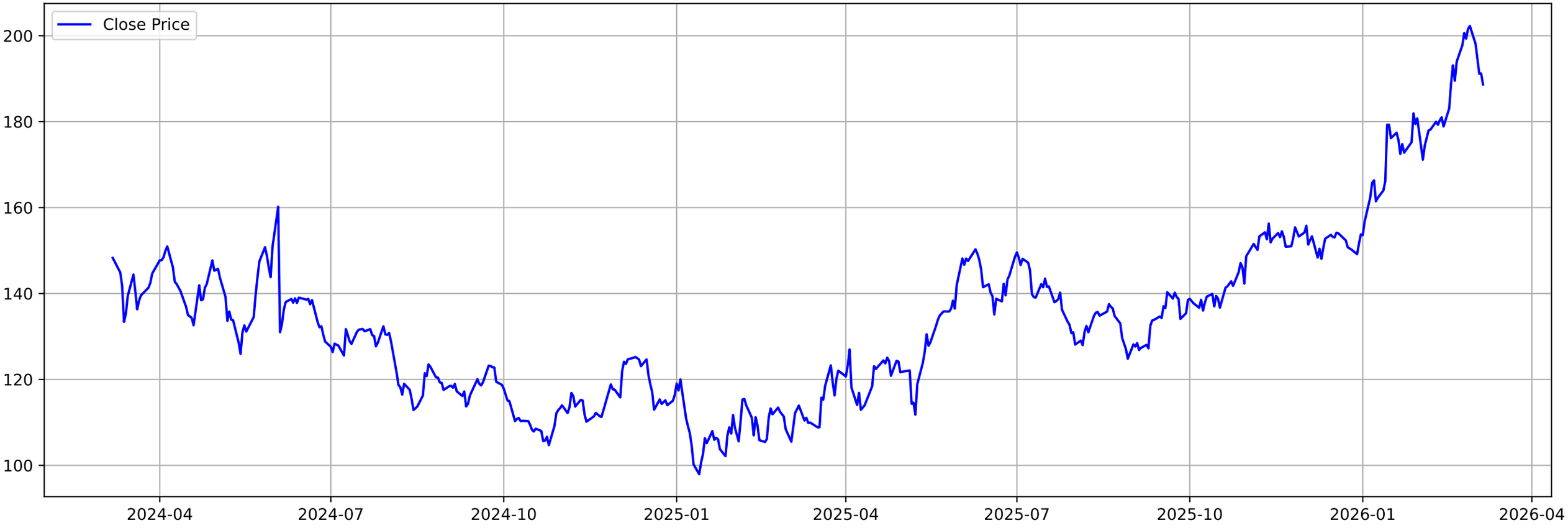

UNIONBANK.NS MACD (12, 26, 9)

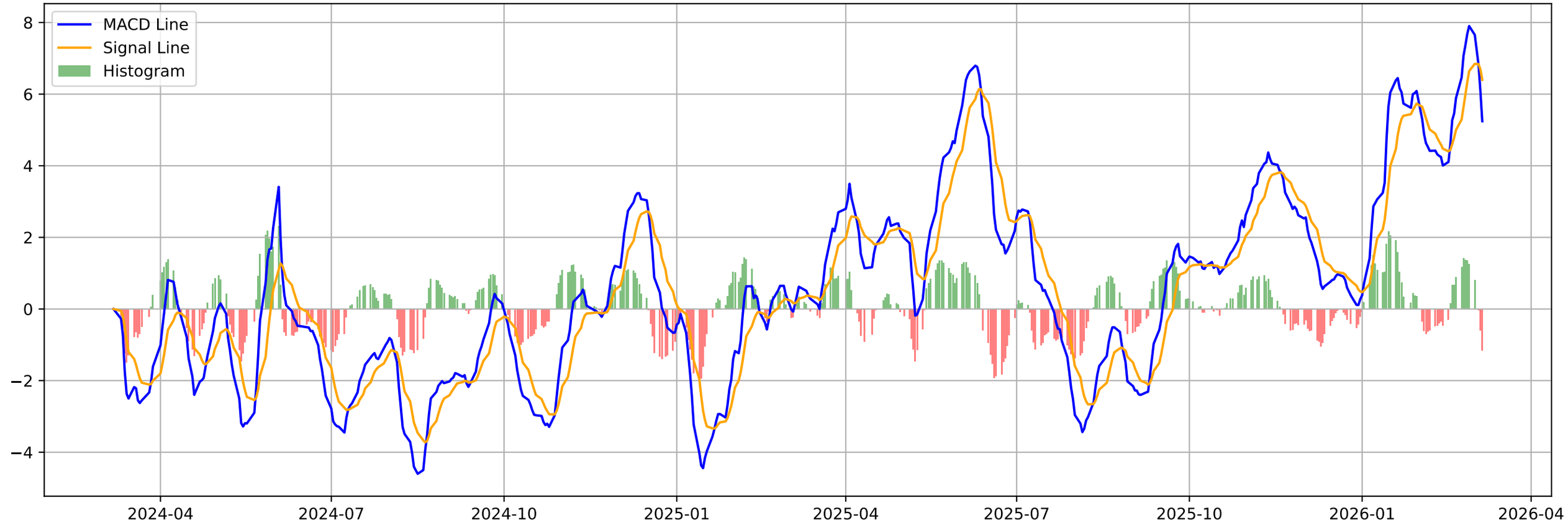

UNIONBANK.NS - Volatility Squeeze Summary

BB Width:	0.1772
ATR:	6.5357
Total Signals:	18
Signal 1:	BB Squeeze + ATR Contraction at 2025-12-30 00:00:00+05:30 (Pr
Signal 2:	BB Squeeze + ATR Contraction at 2025-12-31 00:00:00+05:30 (Pr
Signal 3:	BB Squeeze + ATR Contraction at 2026-01-01 00:00:00+05:30 (Pr
Signal 4:	ATR Contraction at 2026-01-02 00:00:00+05:30 (Price: 156.70)
Signal 5:	**ATR Contraction (Bullish Breakout) at 2026-01-05 00:00:00**

UNIONBANK.NS - Volatility Squeeze Analysis

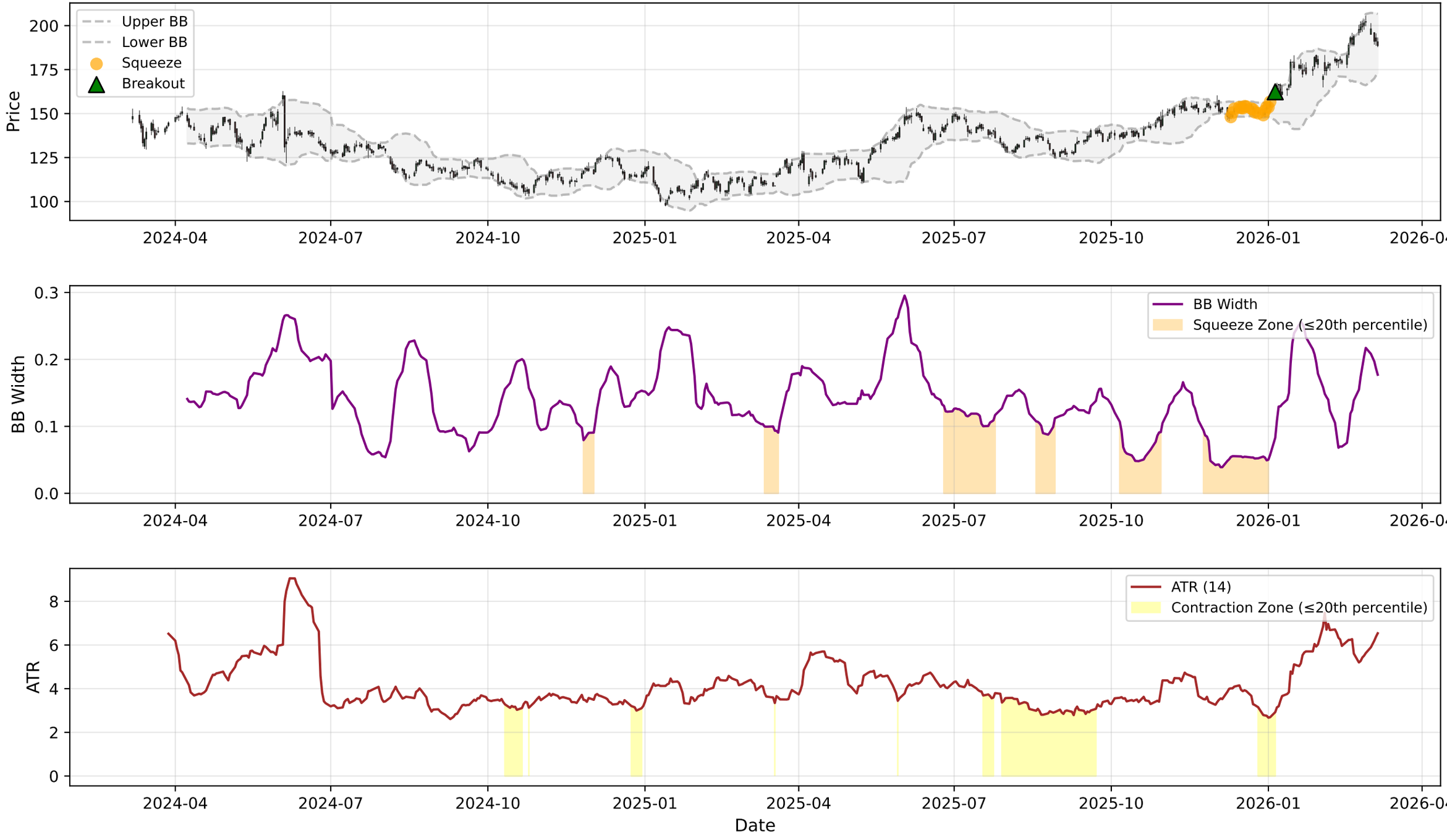

UNIONBANK.NS - RSI-Volume Summary

Current RSI:	51.97
Current Volume:	12364075
Volume MA 20:	17692709
Bullish Divergences:	1
Bearish Divergences:	0
Bullish Div 1:	Date: 2024-04-19 00:00:00+05:30, Price: 132.59

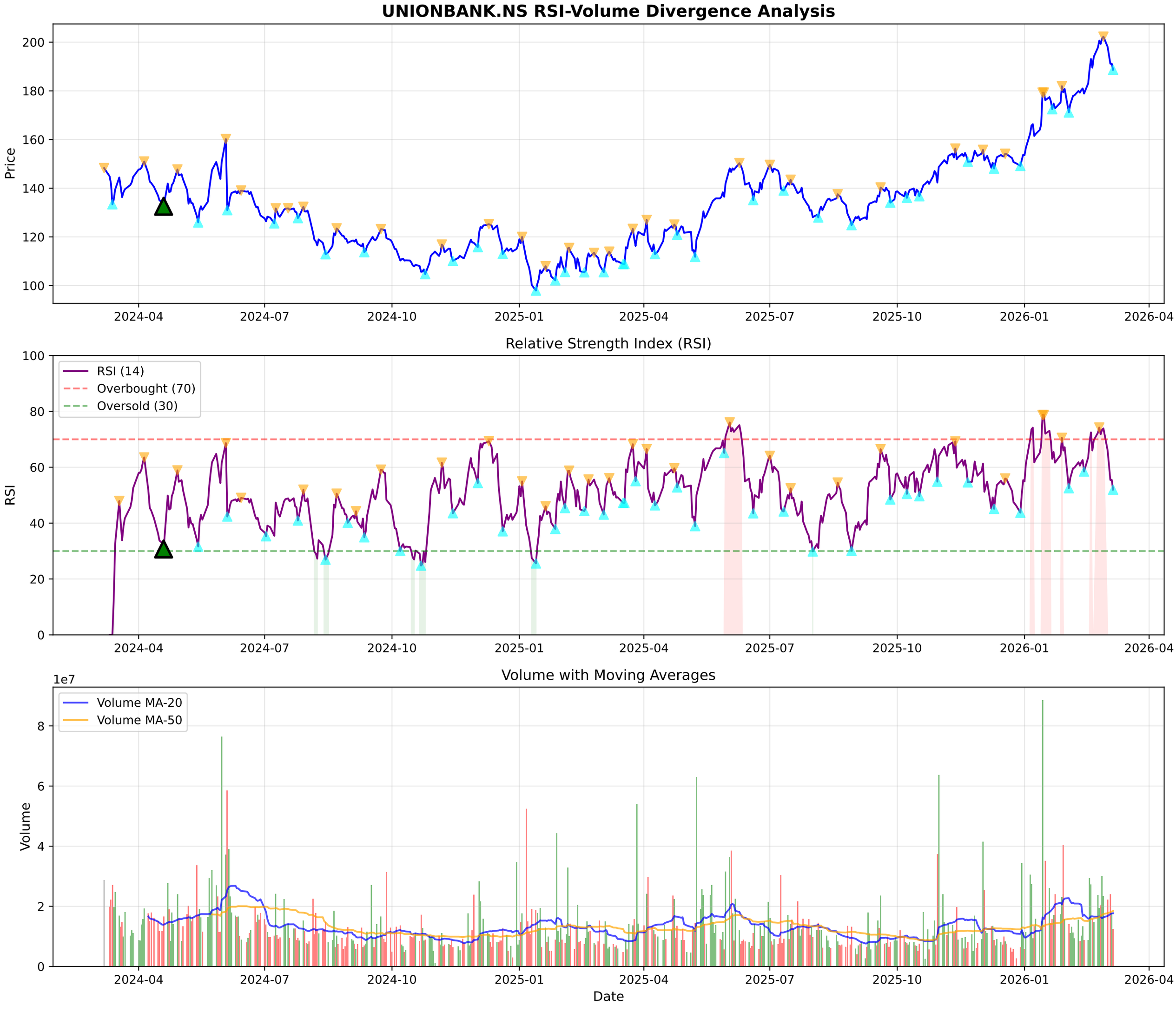
UNIONBANK.NS RSI-Volume Divergence Analysis
Price
200
180
160
140
120
100
2024-04
2024-07
2024-10
2025-01
2025-04
2025-07
2025-10
2026-01
2026-04
Relative Strength Index (RSI)
RSI (14)
Overbought (70)
Oversold (30)
RSI
100
80
60
40
20
0
Volume with Moving Averages
1e7
Volume MA-20
Volume MA-50
Volume
8
6
4
2
0
Date

UNIONBANK.NS - Volume Analysis

═══ VOLUME ANALYSIS ═══:	
Status:	**17 Signals Detected**
:	
2025-12-02 [-]:	Climax Volume (Churning)
2026-01-23 [-]:	Distribution Day
2026-01-29 [-]:	Distribution Day
2026-02-02 [+]:	**Selling Exhaustion (Bullish Div)**
2026-02-25 [-]:	Distribution Day

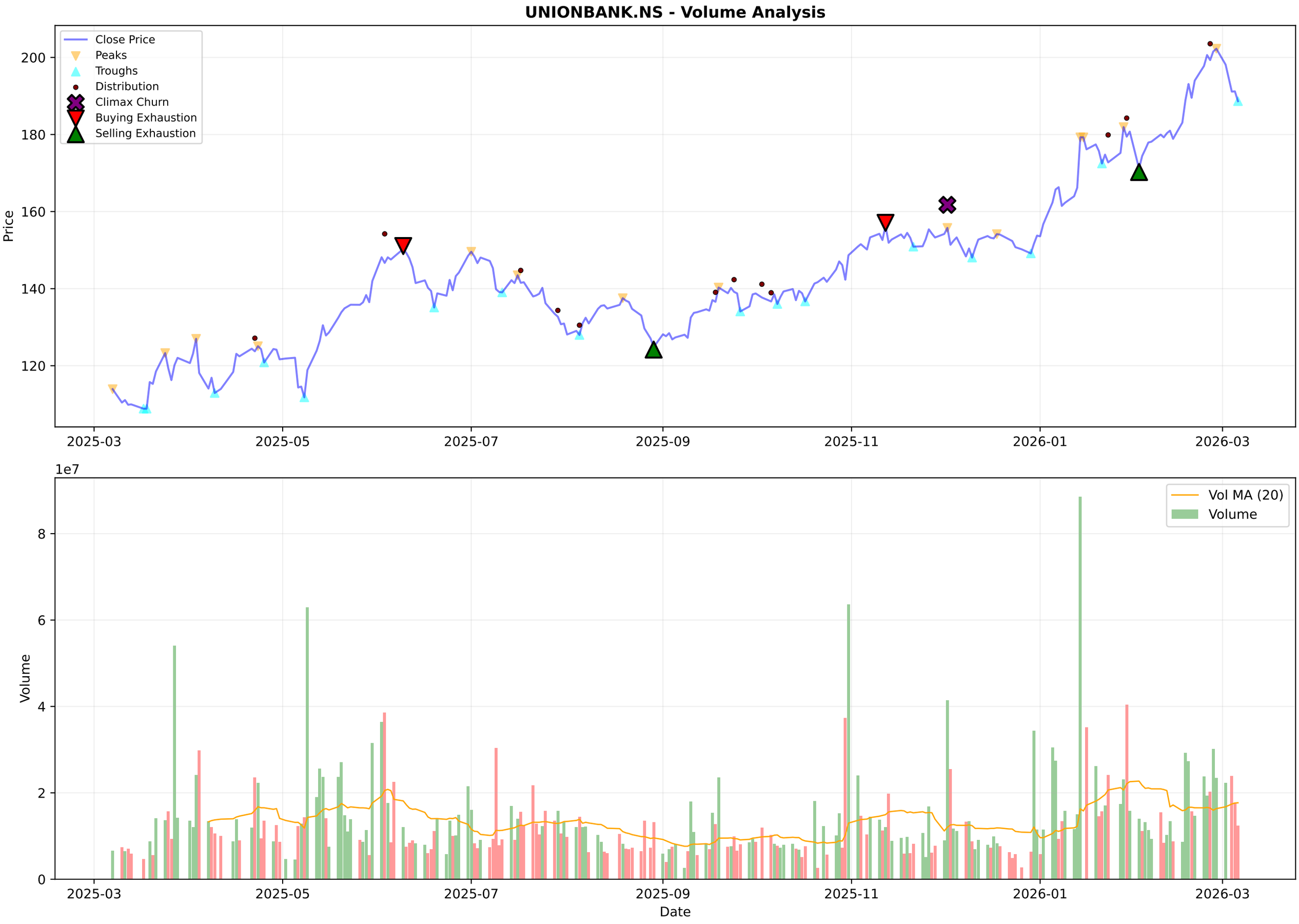
UNIONBANK.NS - Volume Analysis
Close Price
Peaks
Troughs
Distribution
Climax Churn
Buying Exhaustion
Selling Exhaustion
Price
200
180
160
140
120
2025-03
2025-05
2025-07
2025-09
2025-11
2026-01
2026-03
1e7
Vol MA (20)
Volume
Volume
8
6
4
2
0
Date

UNIONBANK.NS - Candlestick Classification Summary

═══ CANDLESTICK CLASSIFICATION ═══:	
Latest Classification:	**No Control**
Recent Trend Score (10-day avg):	0.00
:	
Distribution:	
No Control:	116
Buyer Control:	57
Seller Control:	48
Buyer Strong Control:	4
Seller Strong Control:	3

UNIONBANK.NS - Candlestick Classification
Seller Strong Control
Seller Control
No Control
Buyer Control
Buyer Strong Control
Price
200
190
180
170
160
150
140
130
1e7
Volume
8
6
4
2
0
2025-06-18
2025-07-14
2025-08-07
2025-09-04
2025-09-30
2025-10-28
2025-11-24
2025-12-18
2026-01-14
2026-02-10
Date

Multi-Timeframe Supertrend Analysis

Timeframe	Status	Value	Last Price	Signal Date
1 Week	**UPTREND (Buy)**	170.39	188.65	2025-10-27
1 Day	**UPTREND (Buy)**	185.79	188.65	2025-09-17
15 Min	**DOWNTREND (Sell)**	191.22	188.7	2026-03-05

Multi-Timeframe MACD Analysis

Timeframe	Trend	Momentum	Signal
1 Week	**Bullish**	Weakening	No Signal
1 Day	**Bearish**	Strengthening	No Signal
15 Min	**Bearish**	Strengthening	No Signal

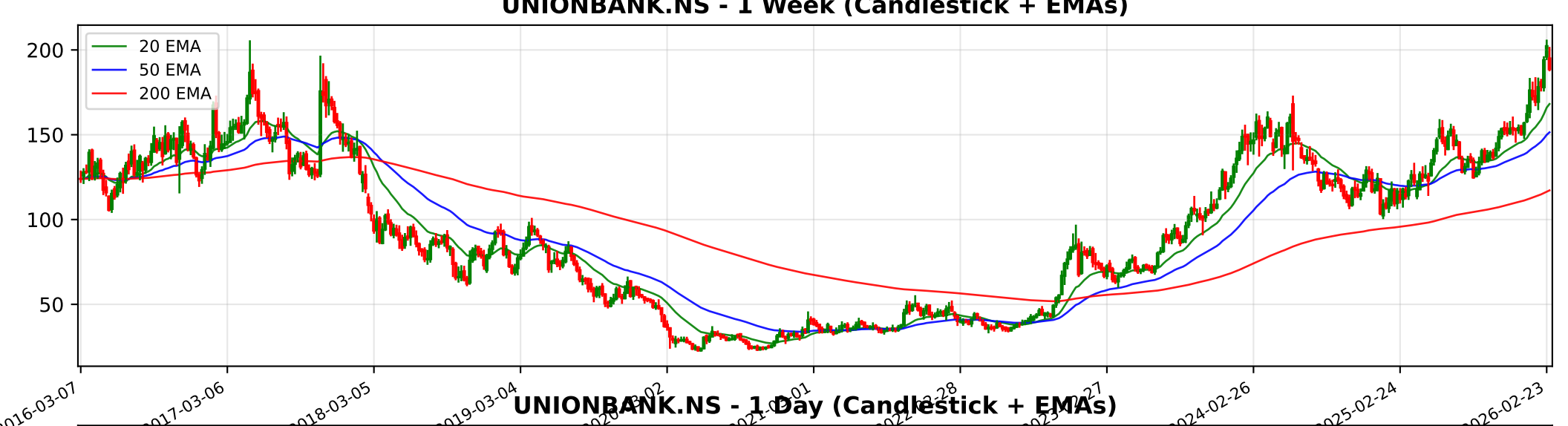
UNIONBANK.NS - 1 Week (Candlestick + EMAs)
20 EMA
50 EMA
200 EMA
200
150
100
50
2016-03-07
2017-03-06
2018-03-05
2019-03-04
2024-02-26
2025-02-24
2026-02-23

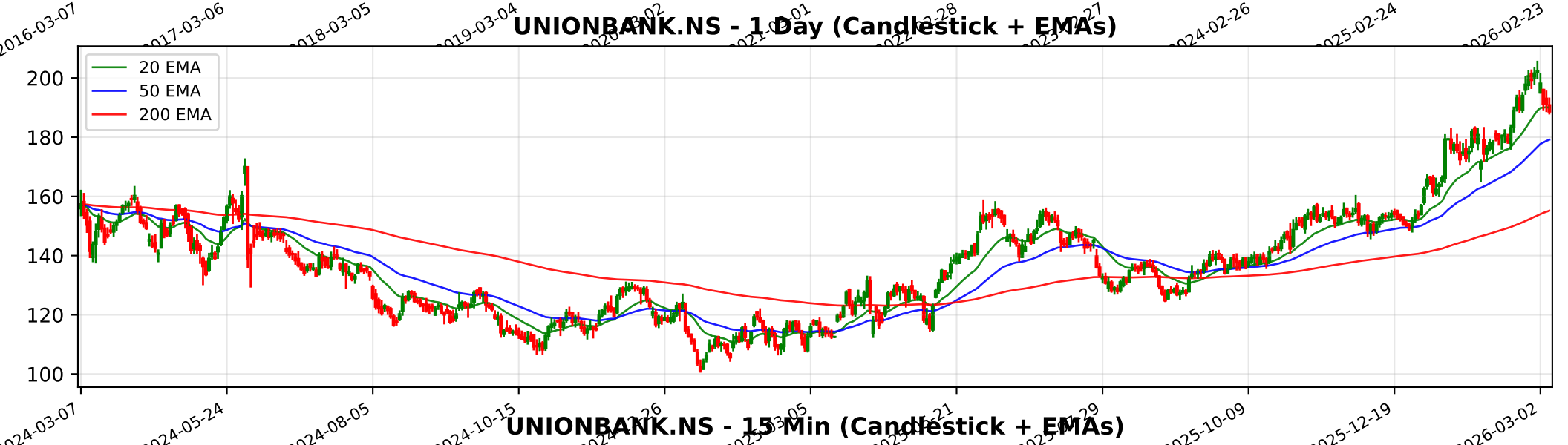
UNIONBANK.NS - 1 Day (Candlestick + EMAs)
20 EMA
50 EMA
200 EMA
200
180
160
140
120
100
2024-03-07
2024-05-24
2024-08-05
2024-10-15
2025-10-09
2025-12-19
2026-03-02

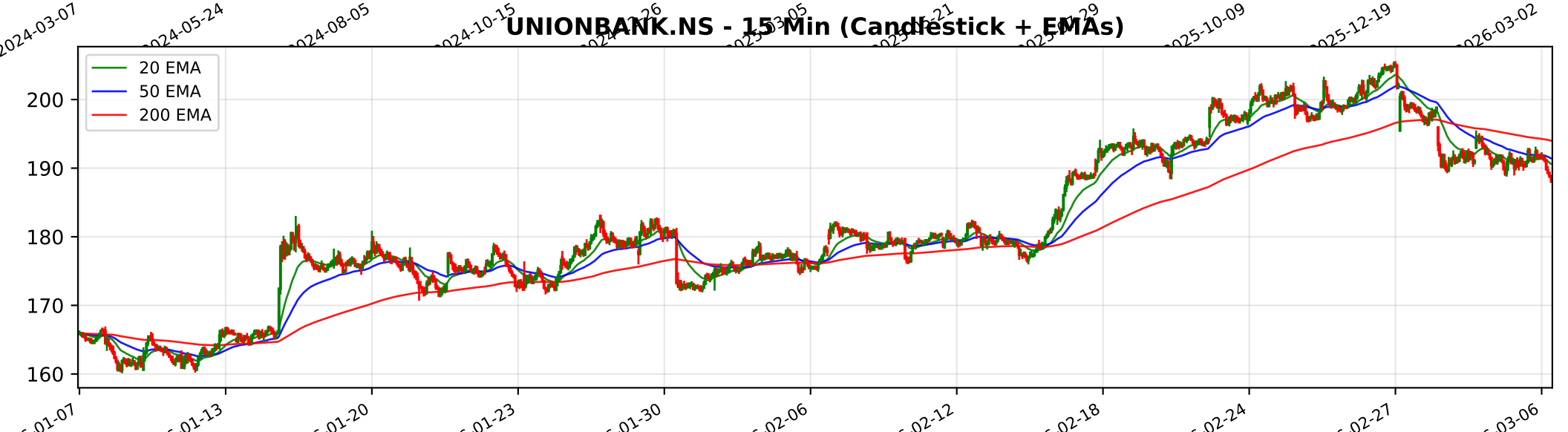
UNIONBANK.NS - 15 Min (Candlestick + EMAs)
20 EMA
50 EMA
200 EMA
200
190
180
170
160
01-13
01-20
01-23
01-30
02-06
02-12
02-18
02-24
02-27
03-06

Trendlyne Snapshot - UNIONBANK_main

Markets Baskets Alerts F&O MF Reports Screeners Subscribe Superstars Portfolio Watchlist Insider Trades Results Data Downloader More

Search Stock, IPO, MF

MARKETS / SECTOR : BANKING AND FINANCE / INDUSTRY : BANKS / UNION BANK OF INDIA

Union Bank of India

NSE: UNIONBANK | BSE: 532477

Union Bank Live Share Price Today, Share Analysis and Chart

Strong Performer

In 10 Starfolio Baskets

IRAN WAR IMPACT The impact of the Iran-Israel conflict on Union Bank of India (UBI) is considered Neutral to limited negative, primarily driven by indirect macroeconomic factors rather than direct credit exposure. While the bank maintains a strategic presenc... Read More

188.65 -2.55 (-1.33%)

↑ 68.18% Gain from 52W Low

12.7M NSE+BSE Volume

NSE 06 Mar, 2026 3:31 PM (IST)

Watchlist Portfolio Alert My Notes

Overview FORECASTER STOCK REPORT Buy Sell Zone F&O Financials News Reports Technicals Shareholding Deals Corporate Actions Alerts (1) About

Durability score	Valuation Score	Momentum Score
65.0 / 100	58.7 / 100	62.4 / 100
High Financial Strength	Affordable Valuation	Technically Moderately Bullish

Strong Performer These stock companies have strong financials and are affordably priced. They also score high in quality and technic... View Similar Embed DVM

Analyst Price Target FORECASTER

198

1Yr Price target upside is 5%

DVM
Key Metrics
Price Chart
Forecaster
Financials
Technicals
Shareholding
Deals
Documents
Corporate actions
Company Profile

26 S 3 W 6 O 1 T

SWOT Analysis

Check Before You Buy

VIEW FULL CHECKLIST

High rank 17 Positive • 9 Negative

65.4% Pass in checklist

0 45 55 100

PE Valuation Check

Right Now Undervalued 13.6%

1 Year Forward Undervalued 7%

INSIGHT Union Bank is undervalued at both current PE and future earnings estimates.

Union Bank Key Metrics

Preset Metrics: Preset Metrics

ROE Ann. %	Broker Average Target	Market Capitalization	Price to Book
16.6	176.17	144,008	
High in industry	-6.62% downside	Below industry Median	Below industry Median

Trendlyne Snapshot - UNIONBANK_forecaster

Markets Baskets Alerts F&O MF Reports Screeners Subscribe Superstars Portfolio Watchlist Insider Trades Results Data Downloader More

Search Stock, IPO, MF

MARKETS / SECTOR : BANKING AND FINANCE / INDUSTRY : BANKS / UNION BANK OF INDIA

Union Bank of India

NSE: UNIONBANK | BSE: 532477

Strong Performer

In 10 Starfolio Baskets

Download real time STOCK REPORT

188.65 -2.55 (-1.33%)

↑ 68.18% Gain from 52W Low

12.7M NSE+BSE Volume

NSE 06 Mar, 2026 3:31 PM (IST)

Watchlist Portfolio Alert My Notes

Overview FORECASTER STOCK REPORT Buy Sell Zone F&O Financials News Reports Technicals Shareholding Deals Corporate Actions Alerts (1) About

Union Bank - UNIONBANK - stock price prediction, stock forecast, target price, analyst ratings from 15 analysts

Union Bank has a share price target of Rs 198, revenue growth forecast of -1.4%, and profit growth estimate of -0.3% for FY26, based on top 15 analyst calls.

Union Bank FORECASTER - Analyst Estimates

FORECASTER DASHBOARD →

SHARE PRICE TARGET FORECAST

12 MONTH ESTIMATE

↑ HIT Union Bank's share price target is above the current price, with an upside of 5.2%

EPS FORECAST

QUARTER ANNUAL

↑ HIT Union Bank's EPS was higher than average estimate 3 times in past 3 years

CONSENSUS RECOMMENDATION

15 ANALYST Recommendations

BUY

The consensus recommendation from 15 analysts for Union Bank is BUY