© 2026 Stock Research. All Rights Reserved.

Strategic Trading Analysis

Step 1: Audit the Data* **Data Present:** Comprehensive multi-timeframe charts (Weekly, Daily, 15-Min), Moving Averages (20, 50, 200 EMAs), Momentum oscillators (RSI, MACD), Volatility indicators (Bollinger Bands, Squeeze analysis), Trend indicators (Supertrend), Volume analysis (Distribution days, Exhaustion signals), Candlestick classification, Relative Strength, and fundamental summaries. * **Data Missing:** Order book depth (Level 2 data), options open interest (OI) or derivatives data, and broader macroeconomic or sector-specific fundamental catalysts.* **Confidence Level: High**. The provided report is exceptionally thorough. The availability of multi-timeframe indicator alignment, volume exhaustion signals, and volatility compression metrics provides a solid foundation for evaluating a 1-4 month positional trade.

Step 2: Analyze the Setup* **Price Structure & Trend:** The stock is currently undergoing a significant volatility compression phase. The daily 20, 50, and 200 EMAs are tightly clustered between INR 1378.80 and INR 1383.98. The recent close at INR 1389.80 indicates the price is attempting to break above this critical cluster, establishing early signs of a structural shift from consolidation to an uptrend. * **Momentum:** The Weekly timeframe paints a supportive macro picture (Weekly Supertrend is "Buy" at 1326.24, Weekly MACD is **Bullish**). However, the Daily timeframe presents mixed signals; RSI is neutral at 52.11, and the daily MACD is still technically bearish. * **Resistance & Volume:** A recent "Selling Exhaustion" signal (late Jan) and recent "Buyer Strong Control" candlestick classification show accumulation is occurring. However, the Daily Supertrend currently acts as an immediate overhead resistance at INR 1408.14. * **Confluence:** The higher-timeframe weekly tailwinds, combined with the daily price crossing back above the 200 EMA, suggest a strong base is forming. From a risk-averse perspective, a breakout above the Daily Supertrend is required to confirm momentum alignment across both daily and weekly timeframes.

Step 3: Formulate the RecommendationDecision: NO (Do not enter immediately at current market price).

While the setup shows promising early signs of accumulation and an EMA breakout, buying immediately carries the risk of rejection at the daily Supertrend resistance (INR 1408.14) while the daily MACD remains bearish. As a risk-averse positional trader, it is optimal to wait for momentum confirmation.

Here is the conditional plan for this setup:* **Condition to Buy:** A confirmed daily close above the Daily Supertrend resistance level (INR 1408.14), which would align the daily and weekly momentum.* **Entry Price:** INR 1412.00 - INR 1415.00 (Triggered upon confirmation of the breakout).* **Stop Loss:** INR 1325.00 (Hard daily close below the Weekly Supertrend support of INR 1326.24 and the recent consolidation base. This represents a manageable ~6% risk).* **Take Profit:** INR 1550.00 to INR 1600.00 (Targeting previous major swing highs from late 2024/early 2025. This yields an ~10% to 13% upside, fitting perfectly within the 5%-15% objective over a 1-4 month horizon).

© 2026 Stock Research. All Rights Reserved.

Candlestick Classification Analysis

As a seasoned price action trader, I have reviewed the **Candlestick Classification** summary (Page 20) and the visual chart (Page 21) for **UNITDSPR.NS**.

Here is my professional interpretation of the stock's price movement based strictly on the classification algorithm provided, along with my prediction for future price action.

1. Analysis of the Latest Price Action (The "Signal" Candle)

The most striking element on the chart is the very last trading day. According to the summary on Page 20, the **Latest Classification is "Buyer Strong Control"**.

Let's deconstruct this specific candlestick using the algorithm's principles:* **Base Score (Body Strength):** The chart (Page 21) shows an exceptionally large green body on the final day. It clearly exceeds 1.5x the standard Average True Range (ATR). This gives it an immediate +2 base score, indicating massive conviction from buyers right out of the gate.* **Close Position & Wicks:** The candle closes almost exactly at the high of the day. There is virtually no upper wick. This tells us that sellers entirely failed to reject the higher prices before the bell. Buyers were aggressively stepping in right up to the close and were highly comfortable holding positions overnight. * **Volume Multiplier (The Validator):** Looking at the volume sub-chart on Page 21, the volume accompanying this final green candle is an absolute anomaly-it is a massive spike, easily the highest volume seen in recent weeks/months. Because "price without volume is half the story," this >1.3x average volume acts as a powerful >1.2x multiplier to the score. This confirms heavy institutional accumulation rather than weak retail participation.

2. Contextual Market Structure

To predict the future, we must look at where this candle formed:* **Rarity of the Signal:** The summary shows that out of the entire dataset, there is only **1** instance of "Buyer Strong Control." This means the current setup is highly unusual and represents a massive structural shift in participation. Most of the stock's history (118 days) has been chopped in the "No Control" (indecision) category.* **Reversal Setup:** Prior to this massive green candle, the price had been bleeding downwards from the ~1430 level down toward the low 1300s, characterized by "Seller Control" (light red) and "No Control" (grey) candles. The sudden emergence of maximum buyer conviction completely absorbs days, if not weeks, of prior selling pressure in a single session.

3. Future Price Prediction: BULLISH / UPWARD

Based on the candlestick classification logic, **the future price is highly likely to continue UPWARD.**

Why?1. **Momentum Ignition:** A "Buyer Strong Control" candle printed on extreme volume at the bottom of a

© 2026 Stock Research. All Rights Reserved.

downtrend is a classic "Momentum Ignition" or "Climax Reversal" signal. The institutions have shown their hand. 2. **Trapped Sellers:** Anyone who was shorting the stock during the previous downtrend is now deeply underwater and will likely be forced to buy back to cover their positions, adding secondary rocket fuel to the upward movement (a short squeeze dynamic).3. **Positive Trend Shift:** The Recent Trend Score (10-day avg) has flipped to +0.30. Despite the preceding downtrend, this single day of immense buying has forcefully skewed the short-term average back to bullish.

Trading Gameplan:* **Primary Expectation:** Immediate bullish follow-through in the coming days.* **Pullbacks:** Because the move was so violent, a minor 1-2 day pullback or "inside day" (which would likely be classified as 'No Control' on lower volume) is possible as short-term traders take profit. *However, under this framework, any low-volume pullback is a buying opportunity.** **Invalidation:** The bullish thesis is only invalidated if a subsequent "Seller Strong Control" candle prints on high volume and closes below the low of this massive recent breakout candle. Until then, the bulls have absolute control of the tape.

News & Analyst Targets

Here is the latest stock research and news analysis for **United Spirits Limited (NSE: UNITDSPR)** for the week ending March 8, 2026.

1) Latest News for UNITDSPR This Week

This week brought a major positive catalyst for liquor stocks, triggering a strong rally for United Spirits:* **Karnataka Excise Policy Revamp:** On March 6, 2026, Karnataka Chief Minister Siddaramaiah proposed a major overhaul of the state's excise system in the Karnataka State Budget 2026. The state government will fully deregulate alcohol pricing-meaning it will no longer fix liquor prices-and will shift to global taxation standards. * **Taxation Based on Alcohol Content:** The new framework transitions from taxing the total volume to taxing the actual alcohol content of the beverage. The revised structure is scheduled to take effect in April 2026, with the transition phased over 3-4 years.* **Share Price Rally:** Following the budget announcement, shares of United Spirits jumped up by 7% during intraday trading, reaching around INR 1,417 apiece on the NSE.

2) Upgrades and Downgrades from Brokerages

Recently, leading brokerage houses have re-evaluated the stock, showing mixed but largely optimistic sentiment:* **Nomura (Initiation & Upgrade):** Nomura recently initiated coverage on United Spirits with a **"Buy"** rating. They are highly bullish on the stock, citing premiumization tailwinds, a favorable regulatory environment, and innovation-led expansion. The brokerage highlighted that the company is at the "cusp of a developing upcycle".* **Ambit Capital (Initiation):** Ambit initiated coverage with a **"Buy"** rating. They foresee an accelerated premiumization trend and expect the firm to deliver compound annual growth rates of 9% in sales and 12% in EBITDA over the FY25-FY28 period.* **Nuvama Institutional Equities (Target**

© 2026 Stock Research. All Rights Reserved.

Downgrade): While Nuvama maintained its **"Buy"** rating, it slashed its target price down to INR 1,660 from an earlier INR 1,795. This cautious revision was triggered by near-term volume weaknesses related to adverse policy changes in Maharashtra and a high base effect in Andhra Pradesh.* **CLSA (Maintained):** CLSA maintained a **"Hold"** rating, suggesting limited upside potential and stating the stock is fairly valued at current levels.

3) Other News Directly or Indirectly Impacting UNITDSPR

- **Direct - Strategic Investment in Zero-Alcohol:** United Spirits recently expanded its footprint in the non-alcoholic segment by increasing its stake in V9 Beverages Private Limited (maker of the zero-alcohol brand "Sober") from 15% to 25% with an additional INR 3.20 crore investment.
- **Indirect - Headwinds in Maharashtra:** The company is currently facing short-term volume margin pressures in Maharashtra due to recent duty hikes and the introduction of "Maharashtra-Made-Liquor" (MML), which is priced roughly 25% below established Indian-Made Foreign Liquor (IMFL) players.
- **Indirect - Delay in UK-India FTA:** Brokerages noted that the anticipated benefits from the UK-India Free Trade Agreement (FTA)-which would lower tariffs on imported scotch and premium alcohol-have faced delays. The UK Parliament is now expected to ratify it by Q2 FY27, creating a short-term hurdle.
- **Indirect - The "Drinking Better" Premiumization Trend:** India's alcohol industry is witnessing a structural shift where consumers are moving from "drinking more" to "drinking better". United Spirits has successfully capitalized on this by lifting its "Prestige & Above" (P&A) brand segment from 73% to 90% of its portfolio.

4) Latest Targets from Analysts and Brokerages

Below is a summary of the latest 12-month target prices issued by the analyst community for United Spirits (UNITDSPR):

Brokerage Firm	Current Rating	Target Price (INR)	Key Highlight / Action
Nuvama	**Buy**	**1,660**	**Target cut from INR 1,795 due to state-level headwinds, but retained Buy.**
Nomura	**Buy**	**1,650**	**Initiated coverage on strong premiumization and earnings upcycle.**
Ambit Capital	**Buy**	**1,601**	**Initiated coverage predicting strong EBITDA growth through FY28.**
JM Financial	**Add**	**1,500**	**Maintained rating; noted premiumization trend remains strong.**
CLSA	**Hold**	**1,300**	**Maintained Hold; stock deemed fairly valued at current market levels.**

(Note: Consensus average target amongst the broader analyst community currently sits in the INR 1,540 to INR 1,557 range, signaling an approximate 10-12% upside from its current trading levels near INR 1,390).

Stock Detailed Analysis Report

UNITDSPR.NS

Current Price: ₹1389.80

Generated: 2026-03-07 11:27

UNITDSPR.NS - 3 Year Daily Price Chart

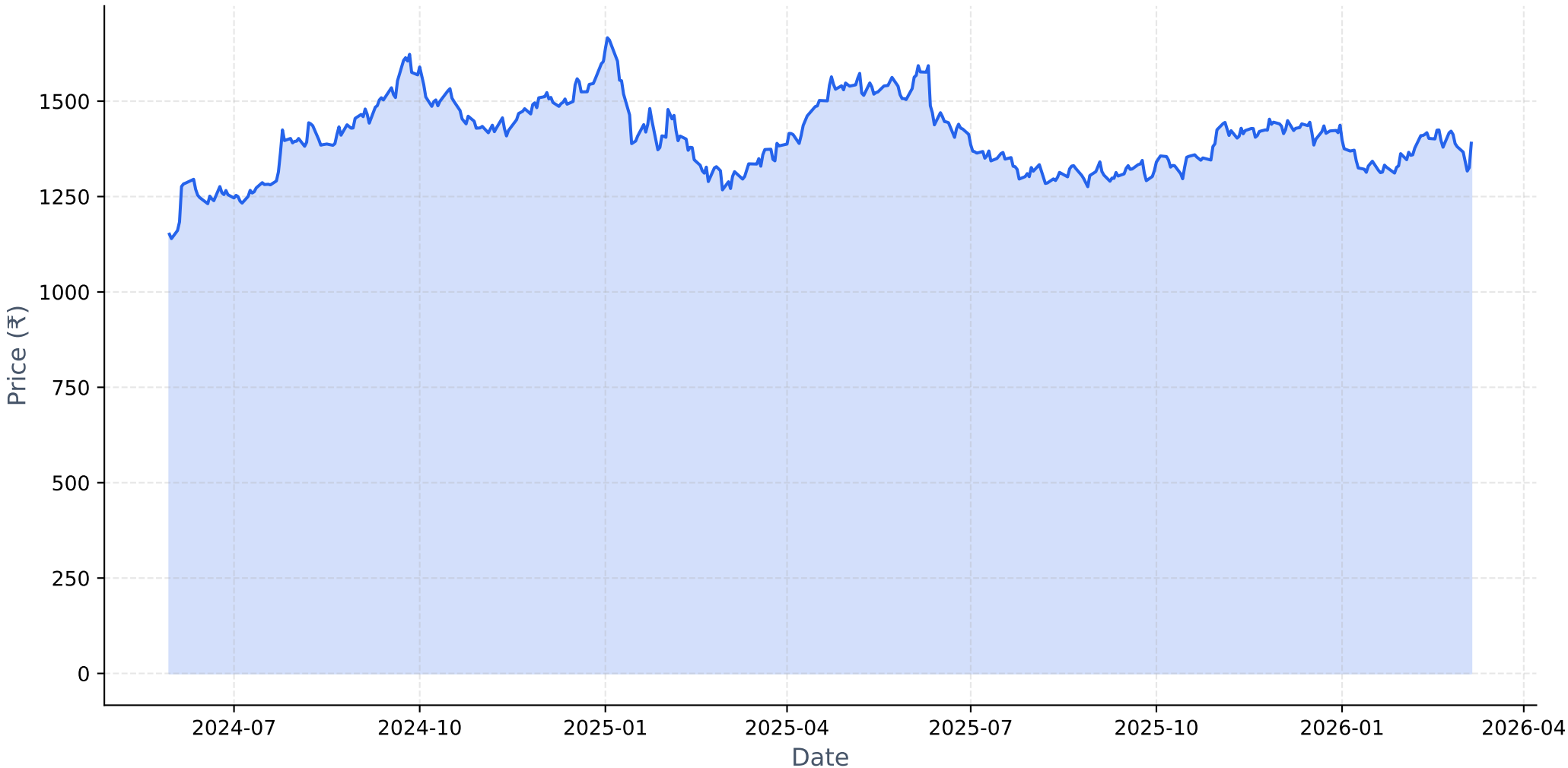

Long-term Fundamental Analysis (4 Years)

Metric	Is Growing?	Accelerating?	1Y Growth	3Y CAGR
Revenue	Yes	No	6.70%	7.56%
Net Income	Yes	No	12.36%	24.06%
ROE	Yes	No	-1.27%	5.28%
EPS	Yes	No	12.36%	24.02%

Short-term Fundamental Analysis (6 Quarters)

Metric	Is Growing?	Recent QoQ	Avg QoQ
Revenue	Yes	22.28%	7.80%
Net Income	Yes	0.24%	5.80%
ROE	Yes	16.27%	16.27%
EPS	No	0.17%	-10.41%

UNITDSPR.NS - Relative Strength Analysis

═══ OVERVIEW ═══:	
Benchmark Index:	^CNXFMCG
Sector:	FMCG
Classification:	**Weakening Leader**
RS Score:	54.9/100
:	
═══ RS RATIOS ═══:	
1M RS:	**1.043 [Leader]**
3M RS:	**1.089 [Leader]**
6M RS:	**1.176 [Leader]**
1Y RS:	**1.095 [Leader]**
:	
═══ TURNAROUND ANALYSIS ═══:	
Turnaround Status:	**Not Detected**
:	
SIGNAL CRITERIA::	
✗ Emerging RS:	**Not accelerating**
✗ Medium-term Lagging:	**Not lagging**
✗ Performance Improving:	**Not improving**

Relative Strength Analysis: UNITDSPR.NS vs ^CNXFMCG
Classification: Weakening Leader

Price Performance Comparison (Normalized)

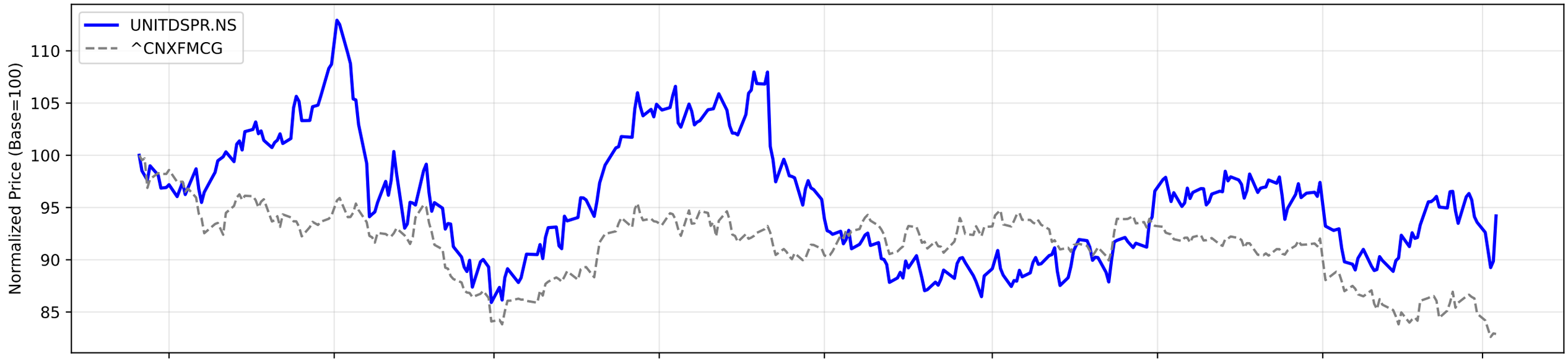

RS Ratio Trends (Multiple Timeframes)

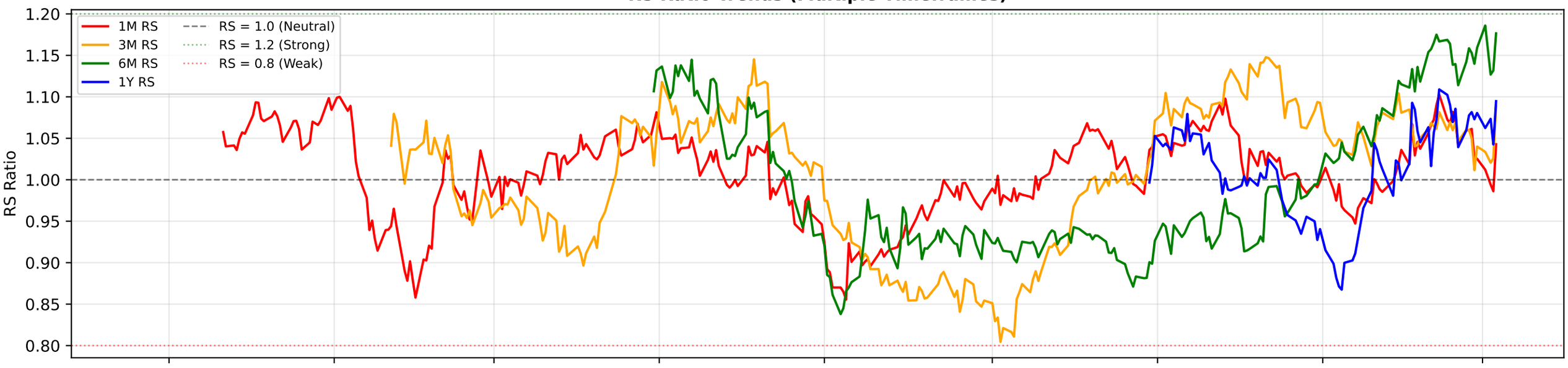

RS Composite Score Timeline

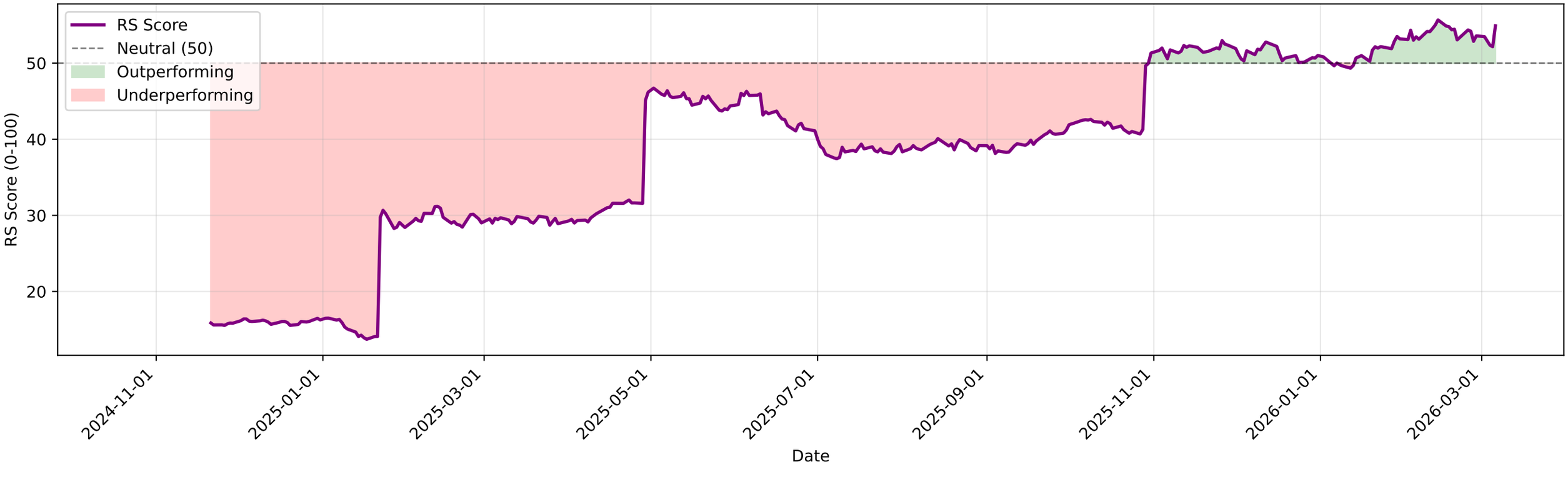

UNITDSPR.NS - EMA Crossover Summary

EMA 20:	1378.80
EMA 50:	1379.83
EMA 200:	1383.98
Trend Status:	**Strong Downtrend**

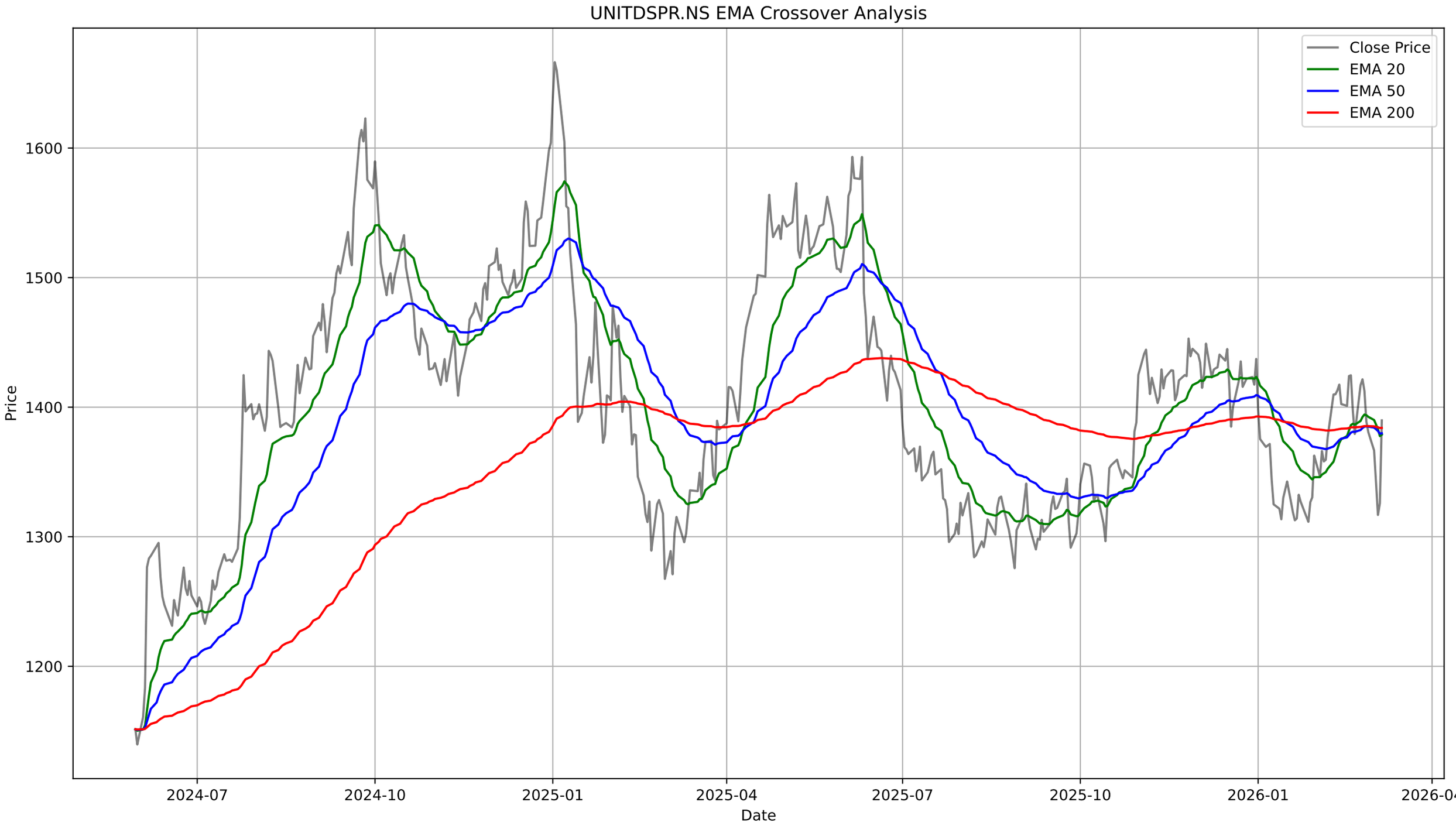
UNITDSPR.NS EMA Crossover Analysis
Close Price
EMA 20
EMA 50
EMA 200
Price
1600
1500
1400
1300
1200
2024-07
2024-10
2025-01
2025-04
2025-07
2025-10
2026-01
2026-04
Date

UNITDSPR.NS - Bollinger Bands Summary

Current Price:	1389.80
Upper Band:	1453.71
Middle Band (SMA 20):	1393.75
Lower Band:	1333.78
%B:	0.4671
Band Width:	0.0860
Status:	Lower Half
Signal:	None
Recent Signal 1:	**Buy Signal at 2026-01-13 00:00:00+05:30**
Recent Signal 2:	**Buy Signal at 2026-01-21 00:00:00+05:30**
Recent Signal 3:	**Buy Signal at 2026-03-04 00:00:00+05:30**

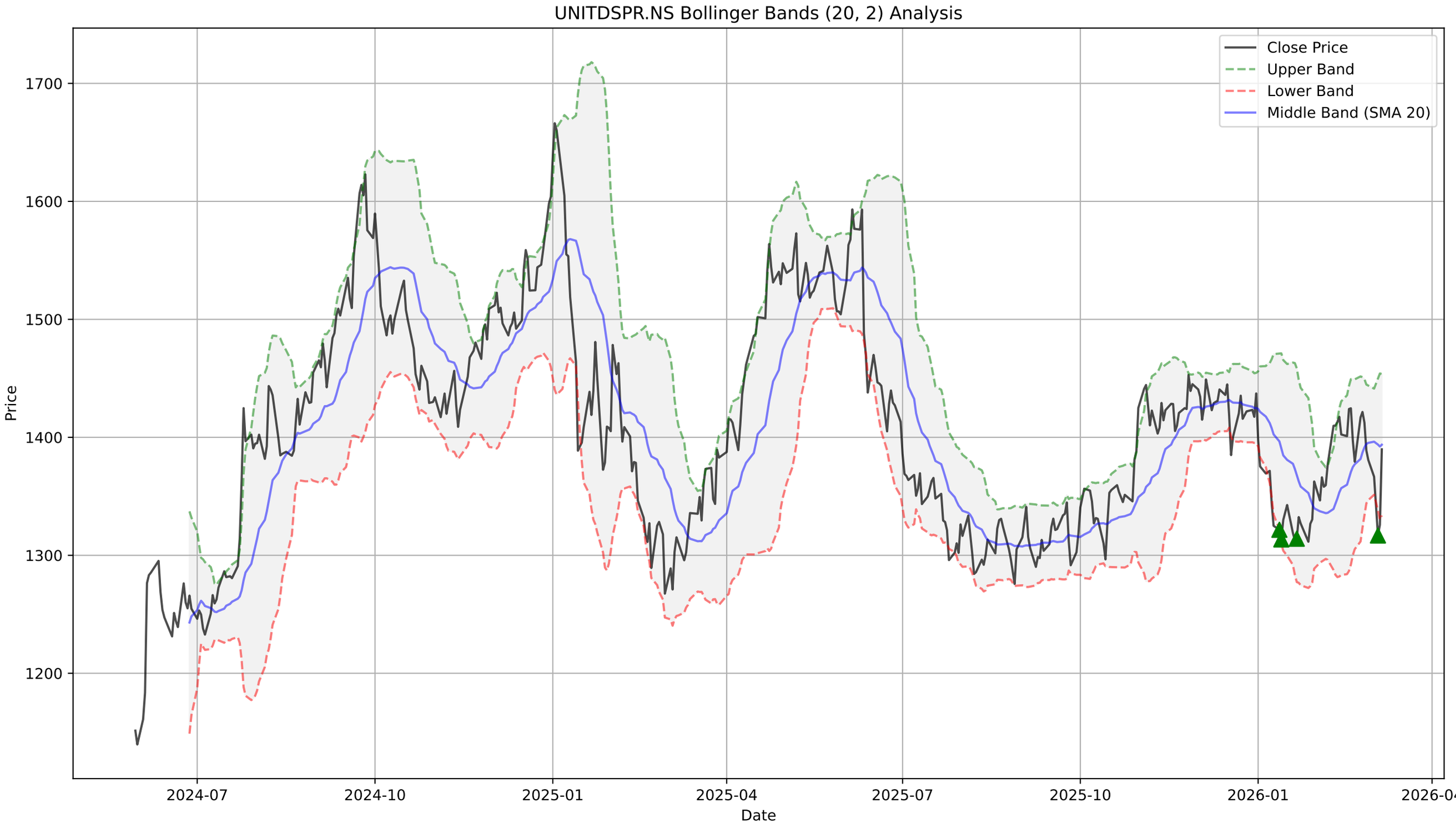
UNITDSPR.NS Bollinger Bands (20, 2) Analysis
Close Price
Upper Band
Lower Band
Middle Band (SMA 20)
Price
1700
1600
1500
1400
1300
1200
2024-07
2024-10
2025-01
2025-04
2025-07
2025-10
2026-01
2026-04
Date

UNITDSPR.NS - Supertrend Summary

Status:	**DOWNTREND (Sell)**
Supertrend Value:	1408.14
Signal Identified On:	2026-03-04

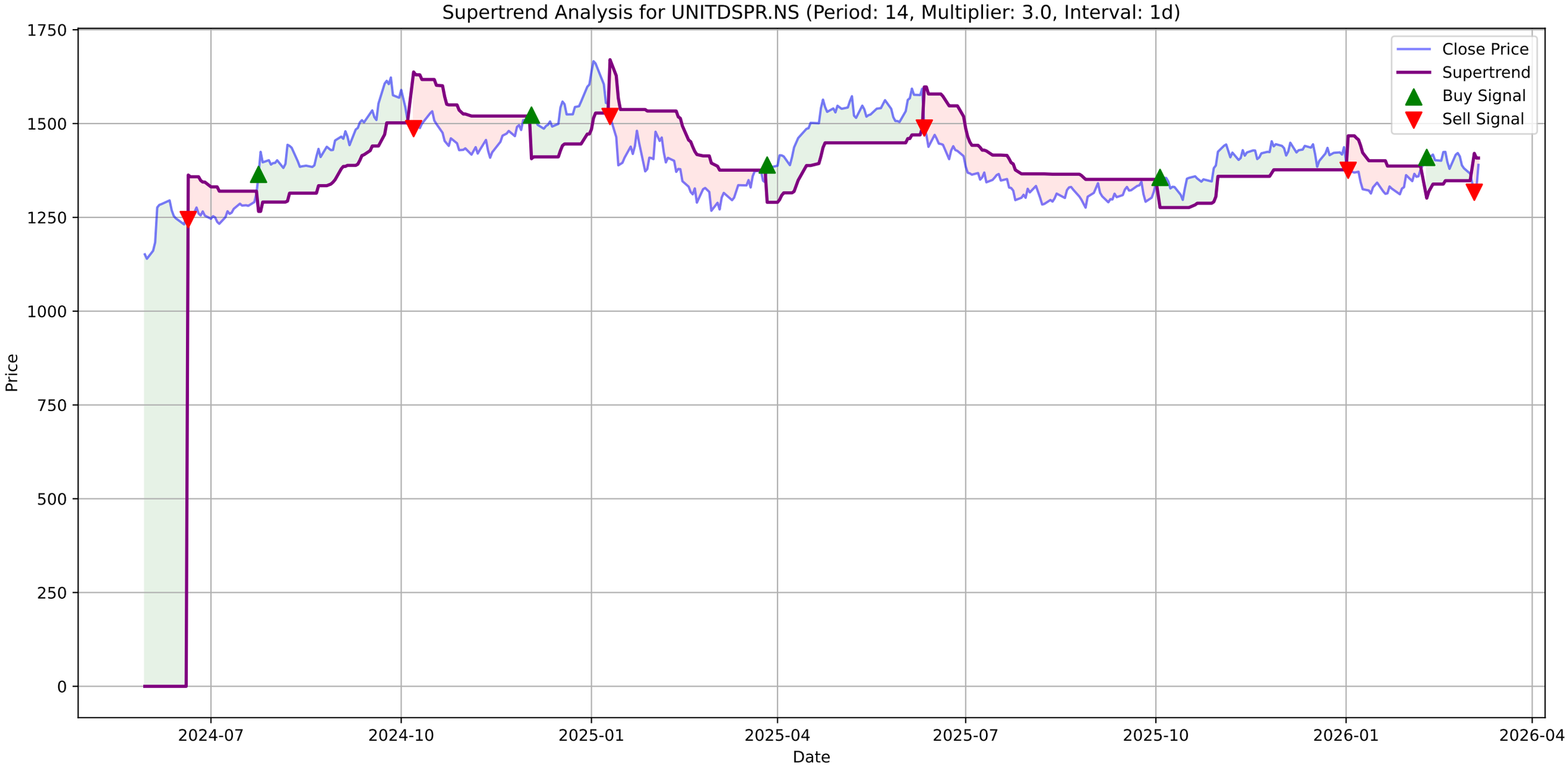
Supertrend Analysis for UNITDSPR.NS (Period: 14, Multiplier: 3.0, Interval: 1d)
Close Price
Supertrend
Buy Signal
Sell Signal
Price
Date
1750
1500
1250
1000
750
500
250
0
2024-07
2024-10
2025-01
2025-04
2025-07
2025-10
2026-01
2026-04

UNITDSPR.NS - MACD Summary

MACD Line:	-3.61
Signal Line:	3.21
Histogram:	-6.82
Trend:	**Bearish**
Momentum:	**Weakening**
Signal:	None

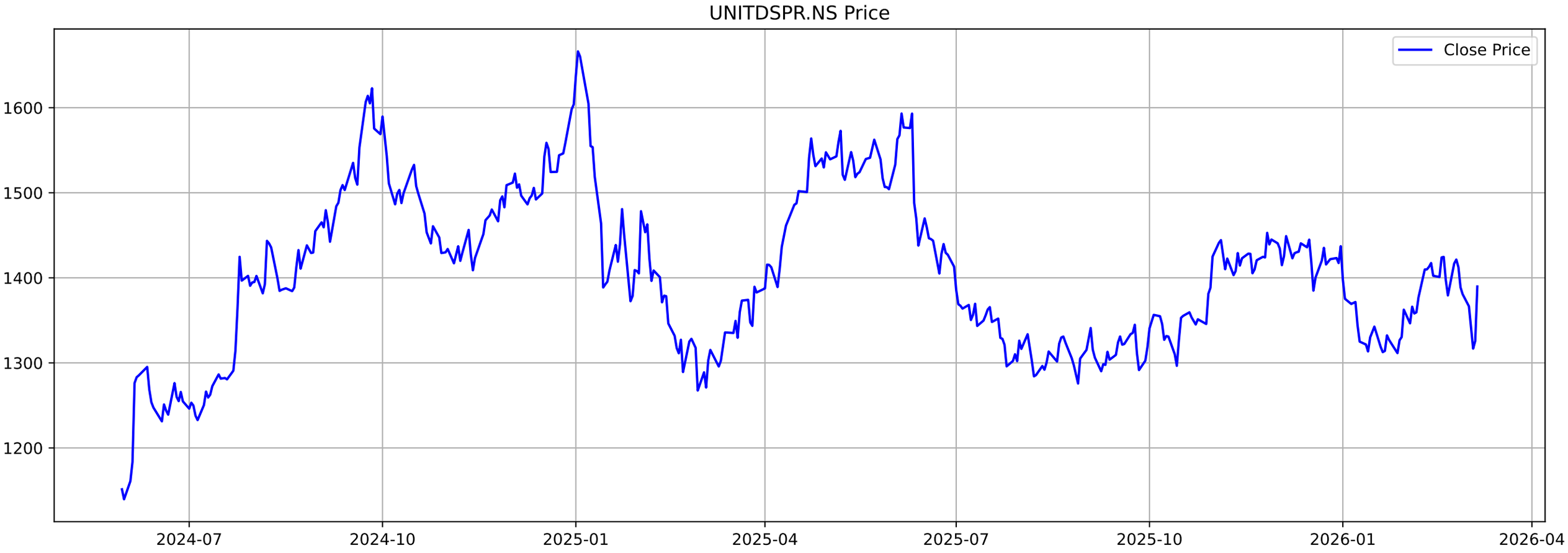
UNITDSPR.NS Price
Close Price
1600
1500
1400
1300
1200
2024-07
2024-10
2025-01
2025-04
2025-07
2025-10
2026-01
2026-04

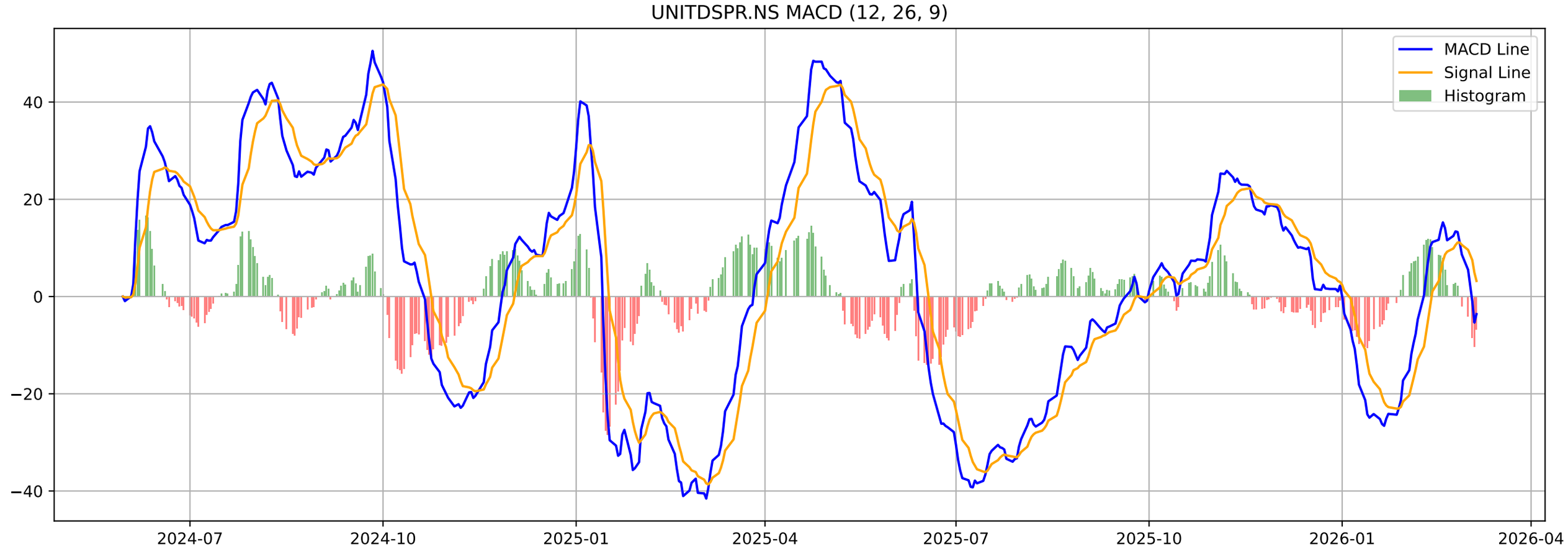
UNITDSPR.NS MACD (12, 26, 9)
MACD Line
Signal Line
Histogram
40
20
0
−20
−40
2024-07
2024-10
2025-01
2025-04
2025-07
2025-10
2026-01
2026-04

UNITDSPR.NS - Volatility Squeeze Summary

BB Width:	0.0860
ATR:	35.2357
Total Signals:	17
Signal 1:	BB Squeeze at 2025-12-26 00:00:00+05:30 (Price: 1421.97)
Signal 2:	BB Squeeze at 2025-12-29 00:00:00+05:30 (Price: 1423.26)
Signal 3:	BB Squeeze at 2025-12-30 00:00:00+05:30 (Price: 1417.39)
Signal 4:	BB Squeeze at 2025-12-31 00:00:00+05:30 (Price: 1437.20)
Signal 5:	BB Squeeze at 2026-01-01 00:00:00+05:30 (Price: 1397.88)

UNITDSPR.NS - Volatility Squeeze Analysis

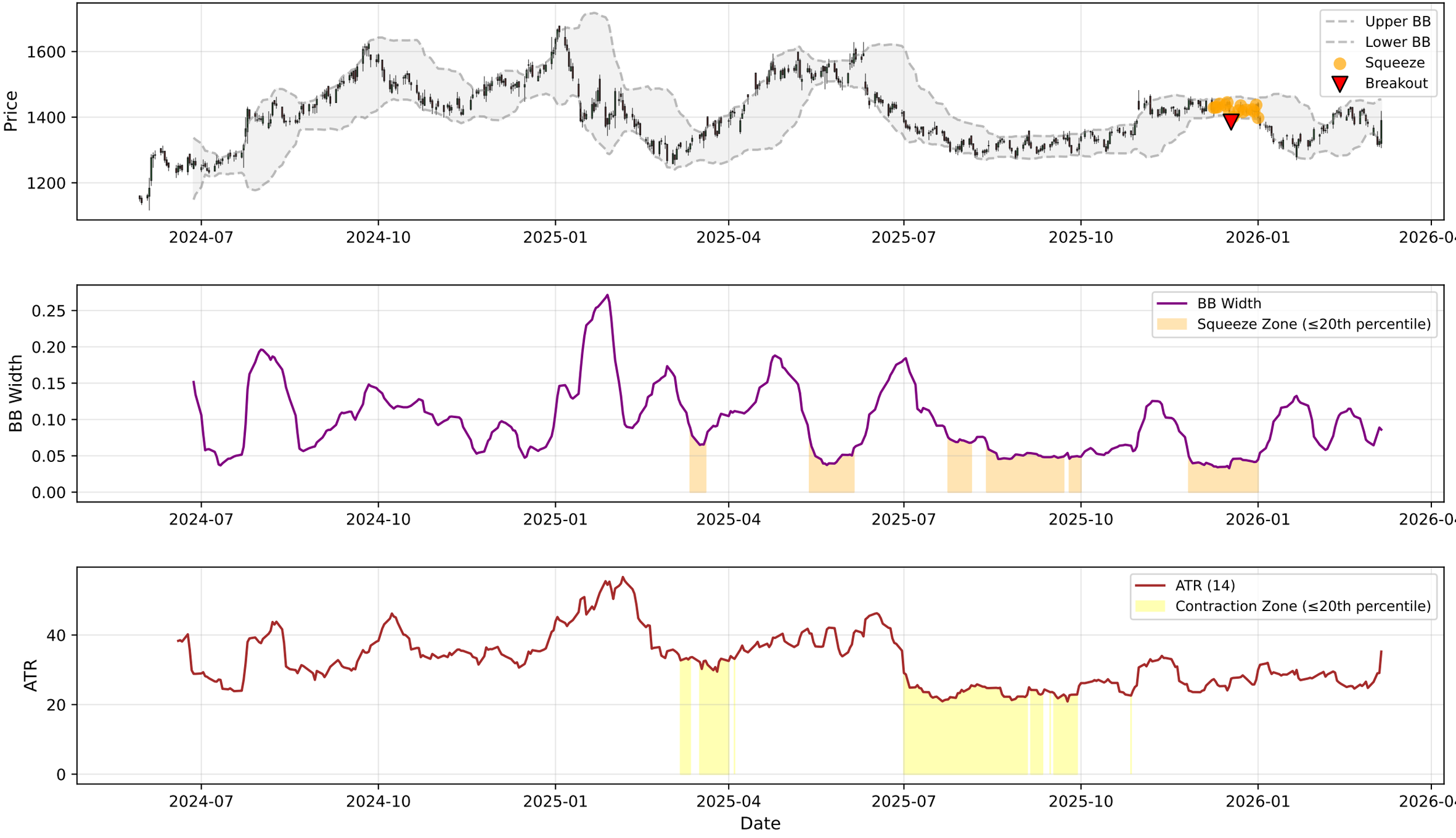

UNITDSPR.NS - RSI-Volume Summary

Current RSI:	52.11
Current Volume:	5578937
Volume MA 20:	803167
Bullish Divergences:	2
Bearish Divergences:	2
Bullish Div 1:	Date: 2024-11-13 00:00:00+05:30, Price: 1408.85
Bullish Div 2:	Date: 2025-01-27 00:00:00+05:30, Price: 1372.49
Bearish Div 1:	Date: 2024-08-07 00:00:00+05:30, Price: 1443.49
Bearish Div 2:	Date: 2025-10-20 00:00:00+05:30, Price: 1359.45

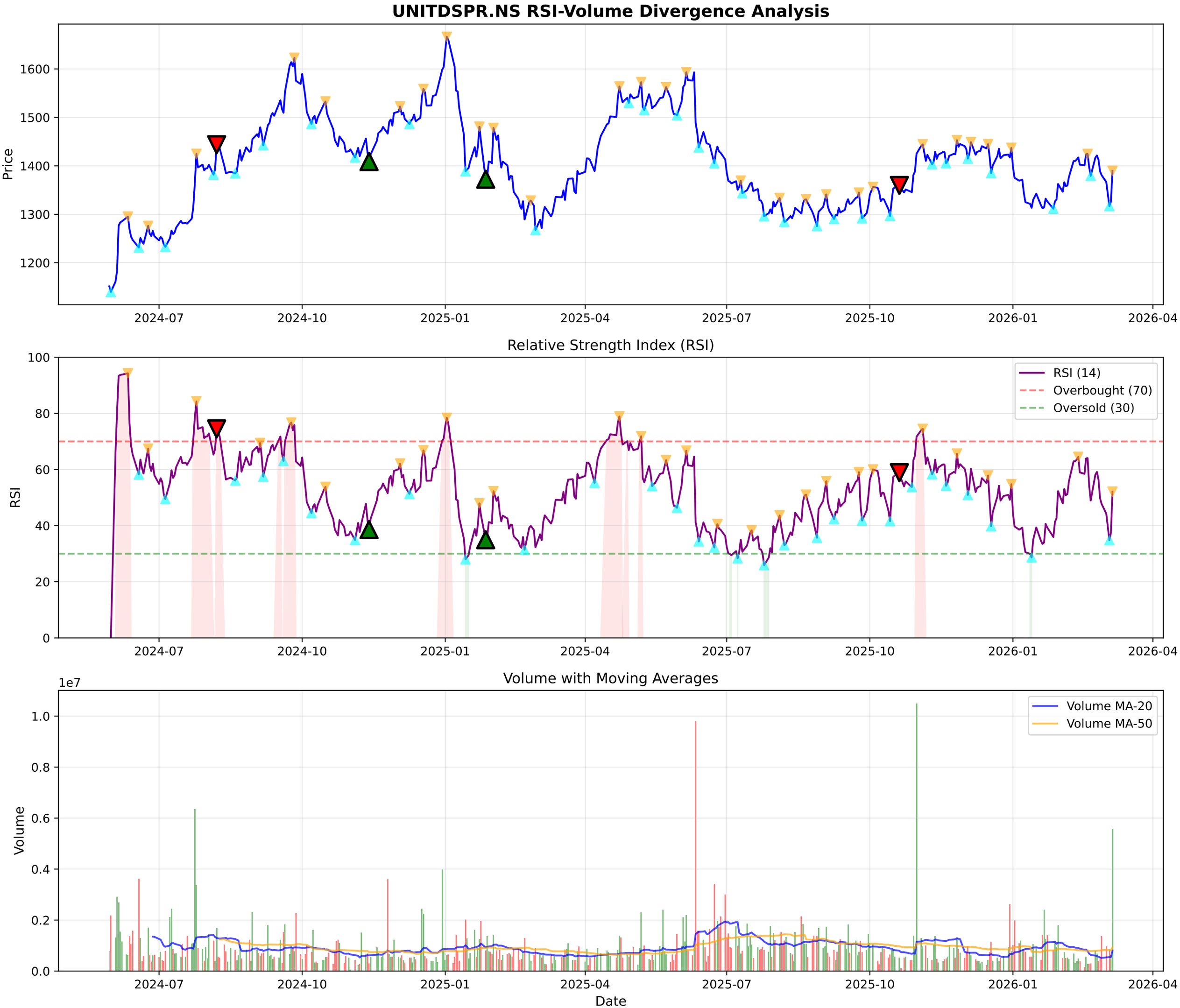
UNITDSPR.NS RSI-Volume Divergence Analysis
Price
1600
1500
1400
1300
1200
2024-07
2024-10
2025-01
2025-04
2025-07
2025-10
2026-01
2026-04
Relative Strength Index (RSI)
RSI
100
80
60
40
20
0
RSI (14)
Overbought (70)
Oversold (30)
Volume with Moving Averages
1e7
Volume
1.0
0.8
0.6
0.4
0.2
0.0
Volume MA-20
Volume MA-50
Date

UNITDSPR.NS - Volume Analysis

═══ VOLUME ANALYSIS ═══:	
Status:	**32 Signals Detected**
:	
2026-01-23 [-]:	Distribution Day
2026-01-27 [+]:	**Selling Exhaustion (Bullish Div)**
2026-02-27 [-]:	Distribution Day
2026-03-02 [-]:	Distribution Day

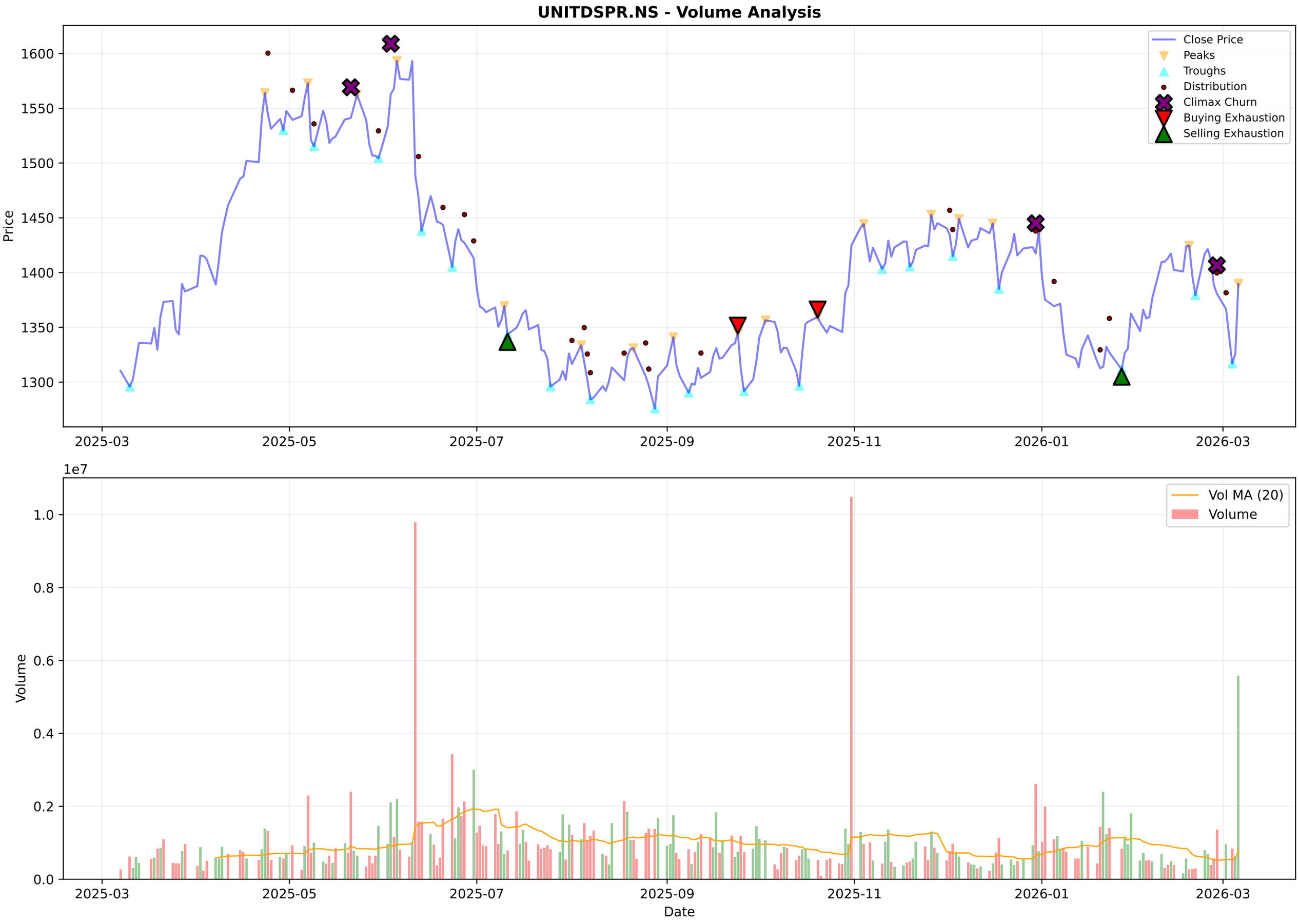
UNITDSPR.NS - Volume Analysis
Close Price
Peaks
Troughs
Distribution
Climax Churn
Buying Exhaustion
Selling Exhaustion
Price
1600
1550
1500
1450
1400
1350
1300
2025-03
2025-05
2025-07
2025-09
2025-11
2026-01
2026-03
1e7
Vol MA (20)
Volume
Volume
1.0
0.8
0.6
0.4
0.2
0.0
Date

UNITDSPR.NS - Candlestick Classification Summary

═══ CANDLESTICK CLASSIFICATION ═══:	
Latest Classification:	**Buyer Strong Control**
Recent Trend Score (10-day avg):	0.30
:	
Distribution:	
No Control:	118
Buyer Control:	59
Seller Control:	47
Seller Strong Control:	2
Buyer Strong Control:	1

UNITDSPR.NS - Candlestick Classification
Seller Strong Control
Seller Control
No Control
Buyer Control
Buyer Strong Control
Price
1450
1400
1350
1300
1e7
Volume
1.0
0.8
0.6
0.4
0.2
0.0
2025-06-17
2025-07-11
2025-08-06
2025-09-03
2025-09-29
2025-10-27
2025-11-21
2025-12-17
2026-01-13
2026-02-10
Date

Multi-Timeframe Supertrend Analysis

Timeframe	Status	Value	Last Price	Signal Date
1 Week	**UPTREND (Buy)**	1326.24	1389.8	2025-10-27
1 Day	**DOWNTREND (Sell)**	1408.14	1389.8	2026-03-04
15 Min	**UPTREND (Buy)**	1372.46	1389.8	2026-03-05

Multi-Timeframe MACD Analysis

Timeframe	Trend	Momentum	Signal
1 Week	**Bullish**	Strengthening	Bullish Crossover (Buy)
1 Day	**Bearish**	Weakening	No Signal
15 Min	**Bullish**	Weakening	No Signal

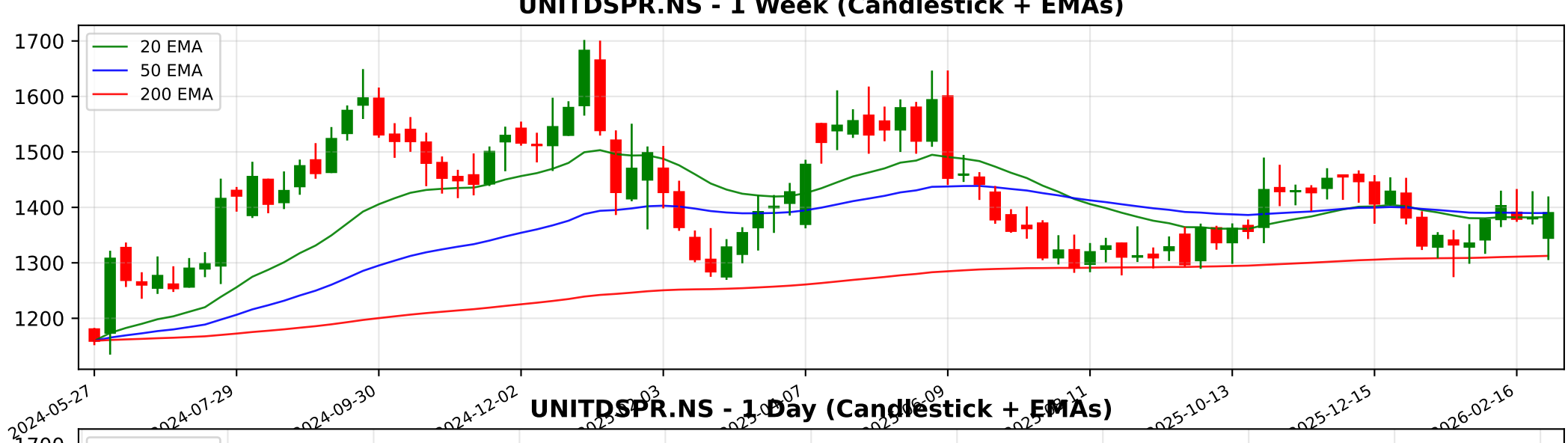
UNITDSPR.NS - 1 Week (Candlestick + EMAs)
20 EMA
50 EMA
200 EMA
1700
1600
1500
1400
1300
1200
2024-05-27
2024-07-29
2024-09-30
2024-12-02
2025-10-13
2025-12-15
2026-02-16

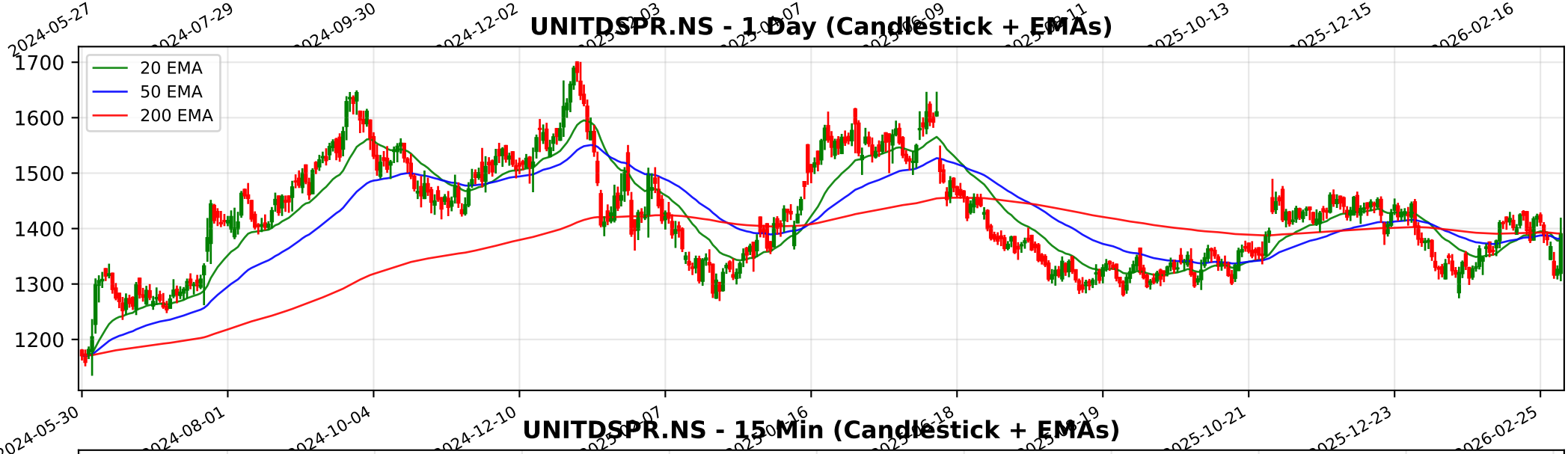
UNITDSPR.NS - 1 Day (Candlestick + EMAs)
20 EMA
50 EMA
200 EMA
1700
1600
1500
1400
1300
1200
2024-05-30
2024-08-01
2024-10-04
2024-12-10
2025-10-21
2025-12-23
2026-02-25

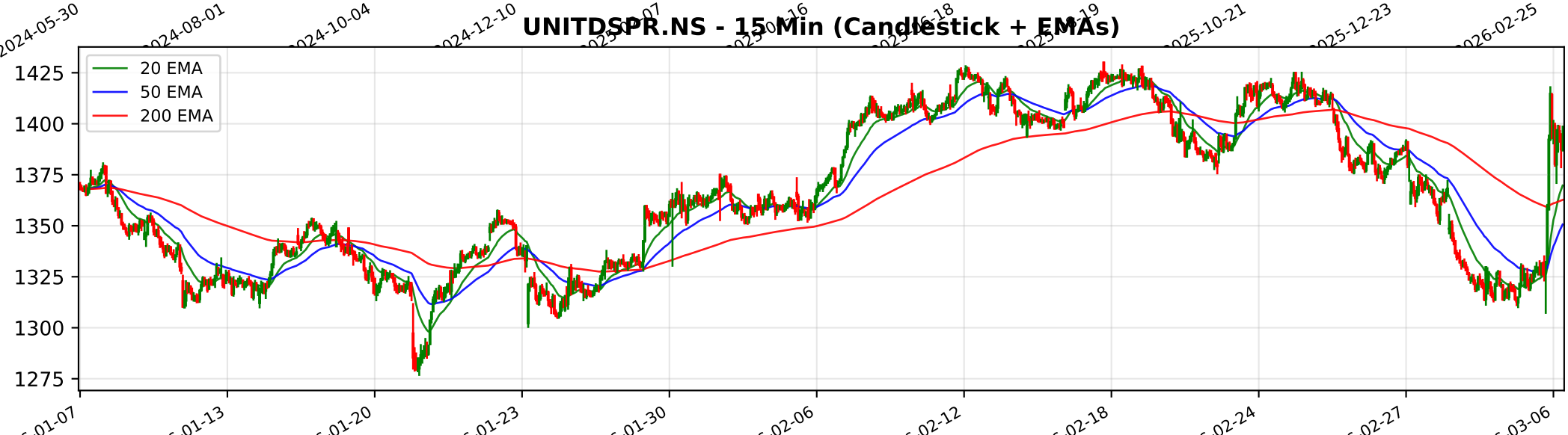
UNITDSPR.NS - 15 Min (Candlestick + EMAs)
20 EMA
50 EMA
200 EMA
1425
1400
1375
1350
1325
1300
1275

Trendlyne Snapshot - UNITDSPR_main

Markets Baskets Alerts F&O MF Reports Screeners Subscribe Superstars Portfolio Watchlist Insider Trades Results Data Downloader More

Search Stock, IPO, MF

Login / Sign up

MARKETS / SECTOR : FOOD, BEVERAGES & TOBACCO / INDUSTRY : BREWERIES & DISTILLERIES / UNITED SPIRITS LTD.

United Spirits Ltd.

NSE: UNITDSPR | BSE: 532432

United Spirits Live Share Price Today, Share Analysis and Chart

Expensive Performer

In 6 Starfolio Baskets

IRAN WAR IMPACT The impact of the Iran-Israel war on United Spirits Ltd. (USL) is considered Neutral to Minor Negative. While the company has a global export footprint, its financial core is overwhelmingly domestic, and its direct exposure to the conflict zo... Read More

1389.80 64.00 (4.83%)

5.9M NSE+BSE Volume High volume today

NSE 06 Mar, 2026 3:31 PM (IST)

Watchlist Portfolio Alert My Notes

Policy Change United Spirits surges on Friday after Karnataka proposes excise changes & liquor price deregulation See details

Overview FORECASTER STOCK REPORT Buy Sell Zone F&O Financials News Reports Technicals Shareholding Deals Corporate Actions Alerts (4) About

United Spirits Key Metrics

Preset Metrics: Preset Metrics

My Metrics: Default

Market Capitalization	101,087.2	PE TTM	58.8	PEG TTM	2.6	Price to Book	
Market Leader		Above industry Median		High in industry		High in industry	
Institutional holding current Qtr %	29.5	Revenue Growth Qtr YoY %	7.6	Operating Revenue growth TTM %	9.3	Net Profit Qtr Growth YoY %	
Market Runner Up		Above industry Median		Below industry Median		Above industry Median	
Net Profit TTM Growth %	22.7	Operating Profit Margin Qtr %	16.2	Operating Profit Margin TTM %	18.3	Piotroski Score	
Below industry Median		Below industry Median		High in industry		Market Runner Up	
Rel Perf vs Nifty50 quarter%	2.1	Rel Perf vs Sector quarter%	7.1	ROE Annual %	19.5		
				Above industry Median			

All financials are in INR Cr and price data in INR

Key Metrics
DVM
Price Chart
Forecaster
Financials
Technicals
Shareholding
Deals
Documents
Corporate actions
Company Profile

Durability & Valuation Scores

Free SIGN IN to see details

Momentum Score 39.8 / 100

Technically Neutral

FORECASTER

Please SUBSCRIBE to view forec

Trendlyne Snapshot - UNITDSPR_forecaster

Markets Baskets Alerts F&O MF Reports Screeners Subscribe Superstars Portfolio Watchlist Insider Trades Results Data Downloader More

Search Stock, IPO, MF

Login / Sign up

MARKETS / SECTOR : FOOD, BEVERAGES & TOBACCO / INDUSTRY : BREWERIES & DISTILLERIES / UNITED SPIRITS LTD.

United Spirits Ltd.

NSE: UNITDSPR | BSE: 532432

Expensive Performer

In 6 Starfolio Baskets

Download real time STOCK REPORT

1389.80 64.00 (4.83%)

5.9M NSE+BSE Volume High volume today

NSE 06 Mar, 2026 3:31 PM (IST)

Watchlist Portfolio Alert My Notes

Policy Change United Spirits surges on Friday after Karnataka proposes excise changes & liquor price deregulation

See details

Overview FORECASTER STOCK REPORT Buy Sell Zone F&O Financials News Reports Technicals Shareholding Deals Corporate Actions Alerts (4) About

United Spirits - UNITDSPR - stock price prediction, stock forecast, target price, analyst ratings from 25 analysts

United Spirits has a share price target of Rs 1558, revenue growth forecast of 8.0%, and profit growth estimate of 15.1% for FY26, based on top 25 analyst calls.

Upgrade Your Plan

You need to upgrade your subscription plan to access this feature

Upgrade Now Sign in

SAMPLE DATA BELOW