© 2026 Stock Research. All Rights Reserved.

Strategic Trading Analysis

Step 1: Audit the Data

- **Data Present:**
  - Comprehensive technical indicators (20/50/200 EMAs, MACD, RSI, Bollinger Bands, Supertrend).
  - Volume analysis and RSI-Volume divergences.
  - Multi-timeframe technical alignments (15m, Daily, Weekly).
  - Relative Strength (RS) compared to benchmark (^CNXFMCG).
  - Long-term and short-term fundamental growth metrics.
  - Third-party valuation and durability snapshots (Trendlyne).
- **Data Missing:**
  - Detailed institutional flow data (FII/DII activity).
  - Derivatives data (Open Interest, Put-Call Ratio) to gauge immediate speculative positioning.
- **Confidence Level: High**. The provided multi-page report is exhaustive, presenting a clear alignment of price action, moving averages, momentum oscillators, and volume characteristics across multiple timeframes. The structural narrative of the asset is very transparent.

Step 2: Analyze the Setup

VBL.NS is currently entrenched in a **strong, multi-timeframe downtrend**. The stock is trading at INR 447.65, firmly below its daily 20-EMA (453.53), 50-EMA (462.86), and 200-EMA (481.00). The broader weekly trend also confirms this bearishness, with price recently making new 52-week lows.

Momentum indicators paint a predominantly negative picture. The MACD remains below zero (-6.32) in a bearish trend, the Daily Supertrend is locked in a "Sell" state with resistance at 463.60, and Candlestick Classification denotes "Seller Control." Fundamentally, while 4-year CAGRs look strong, the recent 6-quarter short-term metrics show alarming QoQ contractions (Revenue -40.09%, Net Income -80.88%).

However, there are nascent signs of deceleration in the downtrend. The volume analysis indicates "Selling Exhaustion," and there are newly formed **Bullish** Divergences on both the MACD and RSI as of early March 2026. Additionally, short-term Relative Strength (1M and 3M) has ticked above 1.0 against the FMCG benchmark.

Despite these early divergence signals, attempting a positional entry right now equates to catching a falling knife. A 1-4 month positional setup requires a proven shift in the balance of power from sellers to buyers, which has not yet materialized on the price chart.

Step 3: Formulate the Recommendation

Recommendation: NO (Do not enter this stock right now).

Explanation: Entering at current levels lacks structural confirmation and exposes capital to significant downside risk. **Bullish** divergences are warning signs that a trend *might* end, but they are not buy triggers on

© 2026 Stock Research. All Rights Reserved.

their own. For a high-probability positional setup, price action must reclaim key intermediate moving averages to prove the buyers have regained control.

Conditional Plan (Wait for Confirmation): If the stock manages to reverse and validate the recent bullish divergences, wait for the following setup before deploying capital:

- **Condition to Buy:** A decisive daily candle close above the 50-day EMA and the Daily Supertrend resistance line, ideally accompanied by higher-than-average volume to confirm the structural shift.
- **Entry Price:** INR 465.00 (Hypothetical trigger, representing a confirmed breakout above the 463.60 Supertrend resistance).
- **Stop Loss:** INR 435.00 (Hard stop placed below the recent fundamental swing low and lower Bollinger Band, allowing for normal volatility while cutting the trade if the multi-month downtrend resumes).
- **Take Profit:** INR 515.00 - INR 530.00 (Targeting the supply zone near the daily 200-EMA and previous consolidation floors. This yields a conservative ~10% to 14% upside with a solid 1:1.6 to 1:2.1 risk-reward ratio).

Candlestick Classification Analysis

As a seasoned Candlestick Trader, analyzing the provided **Candlestick Classification Summary (Page 20)** and the **visual chart (Page 21)** for VBL.NS using the specified algorithmic logic reveals a compelling narrative about the current market psychology.

Here is my professional interpretation of the price action and the prediction for future price movement.

1. Breakdown of the Current Candlestick Signals

- **Latest Classification: Seller Control (-1)** According to the algorithm, a "Seller Control" classification indicates a moderate bearish body (likely 0.8-1.5 ATR) closing in the lower half of its range, or a larger bearish body that wasn't supported by high volume (<0.8x average). *Interpretation:* Sellers dictated the final pricing of the latest session. The buyers attempted to hold the line, but by the close, sellers successfully pushed the price down, showing near-term distribution.
- **Recent Trend Score (10-day avg): 0.00** This is a critical metric. Over the last two trading weeks, the sum of buying pressure (+1, +2) and selling pressure (-1, -2) has perfectly canceled out to zero. *Interpretation:* After a visible downtrend on the chart, the stock has entered a tight consolidation or indecision phase. The bears have paused their aggressive selling, but the bulls have failed to show any sustained conviction to reverse the trend. It is a tug-of-war in a low-volatility state.
- **Historical Distribution Matrix:**
  - **No Control (0):** 115 days (Dominant)
  - **Seller Control (-1):** 64 days
  - **Buyer Control (+1):** 43 days
  - **Buyer Strong (+2):** 5 days
  - **Seller Strong (-2):** 1 day*Interpretation:* The stock spends an overwhelming majority of its time in "No Control" (indecision, small bodies <0.5 ATR, long wicks). However, when the market *does* make a decision, **sellers significantly outnumber buyers** (64 moderate sell days vs. 43 moderate buy days). The lack of "Buyer Strong Control" candles recently highlights a total absence of institutional accumulation (high volume, large body, closing near the high).

2. Price Action & Volume Synthesis (Visual Chart Analysis)

Looking at the multi-month chart on Page 21:* **The Dominant Trend is Down:** Price has systematically cascaded from the 520s down to the 440s. * **Weak Bounces:** During the recent leg down, any appearance of

© 2026 Stock Research. All Rights Reserved.

"Buyer Control" (Light Green) candles has been quickly swallowed by "Seller Control" (Light Red) or muted by "No Control" (Grey) candles. * **Volume Validation:** The algorithm strictly uses volume as a multiplier. The recent price action near the bottom right of the chart shows relatively flat/average volume. Because volume isn't spiking (>1.3x) on the green days, the algorithm is preventing them from being classified as "Buyer Strong Control." This proves that "weak hands" are driving the current temporary bounces, not large institutions.

3. Predictive Outlook: Which Side Will Price Break?

Prediction: Sideways to Bearish Continuation

Based on the candlestick classification logic, the future price movement is heavily tilted toward the **downside or continued sideways chop**, for the following reasons:

1. **Trend is your guide, consolidation is the pause:** The 10-day average of 0.00 is happening at the bottom of a downtrend. Without a high-volume "Buyer Strong Control" (+2) candle to act as a definitive reversal trigger (showing aggressive institutional buying closing near the highs), this 0.00 score is just a bearish continuation pattern (a bear flag or consolidation base).
2. **Sellers still hold the gavel:** The fact that the most recent candle printed "Seller Control" right as the 10-day average hit neutral shows that the moment price tries to lift, sellers step right back in to cap the highs.
3. **Wick Rejections (Step 3 of the Logic):** The high frequency of "No Control" candles in this lower range suggests long upper wicks are forming when price tries to rally, pushing the algorithm's score back to 0.

What to watch for as a Trader: Do not catch this falling knife. The algorithmic conditions dictate you should remain bearish/neutral until you see a **Buyer Strong Control (+2)** print. That would require a large bullish body (>1.5 ATR), closing near its absolute highs, accompanied by a high-volume multiplier (>1.3x avg). Until that specific signature appears, the sellers remain in the driver's seat, and the path of least resistance is lower.

News & Analyst Targets

Here is the latest research and news update for **Varun Beverages Limited (VBL)** as of the first week of March 2026.

1) Latest News for VBL this Week

- **High Stock Volatility and Rebound:** In the first week of March 2026, VBL shares experienced intense volatility. The stock hit a 52-week low of INR 419.40 on March 3rd and faced intense selling pressure. However, it staged a strong intraday rebound on March 5th and 6th to close around INR 447-INR 448, outperforming the broader benchmark indices during those two days.
- **Technical "Buy" Signal:** After a period of underperformance, technical indicators flashed a 5-day moving average crossover on March 5, 2026, signaling a potential bullish trend reversal for the short term.
- **Capacity and Geographic Expansions:** The company recently commissioned four new greenfield plants in high-growth regions across India to improve scale and logistics efficiency. Internationally, VBL's snacks manufacturing facility in Morocco is now fully operational, and its new plant in Zimbabwe is nearing commissioning.
- **Beer Pilot Launch in Africa:** VBL is actively piloting an exclusive distribution tie-up with Carlsberg for the

© 2026 Stock Research. All Rights Reserved.

Southern African markets. This low-capex approach marks a strategic portfolio diversification beyond non-alcoholic beverages.

2) Upgrades and Downgrades from Brokerages

- **Downgrades & Target Cuts:**
- **MarketsMojo:** Downgraded VBL from a "Hold" to a "Sell" in late February 2026. The downgrade was primarily driven by a deteriorating technical outlook, flat financial results in the previous quarter, and an expensive Price-to-Book (P/B) valuation of over 8x.
- **Goldman Sachs:** In the first week of March 2026, Goldman Sachs cut its target price for Varun Beverages. While they remain fundamentally optimistic about the Carlsberg deal, they have adjusted near-term expectations due to valuation stretches.
- **Upgrades & Reiterations:**
- **Motilal Oswal:** Maintained its **"Buy"** rating on March 5, 2026. They expect double-digit domestic volume growth in CY26, fueled by strategic innovations and capacity investments.
- **Axis Securities:** Picked VBL as its "Pick of the Week" in late February, maintaining a **"Buy"** rating but *decreasing* its price target to INR 500.
- **ICICI Securities:** Reiterated a **"Hold"** rating, factoring in higher competitive intensity over the medium term and near-term realization pressures.

3) Indirect News Impacting VBL

- **IMD's Brutal Summer Forecast 2026 (Highly Positive Catalyst):** Between February 28 and March 2, 2026, the India Meteorological Department (IMD) issued strong warnings predicting a hotter-than-normal summer from March to May 2026. They foresee an above-normal surge in heatwave days across major regions, including Northwest, Central, and Peninsular India. An excruciatingly hot summer acts as a massive demand catalyst for VBL's core beverage and hydration portfolio.
- **Consumer Shift to Low-Sugar Beverages (Strategic Challenge):** A recent industry report from early March highlights that Indian consumers are increasingly saying "no to sweet talk," preferring low- or zero-sugar carbonated and caffeinated drinks. This shifting consumer preference means VBL will need to aggressively pivot marketing toward its zero-sugar portfolio and value-added dairy/hydration segments.
- **Competitive Landscape Heating Up:** With Hindustan Coca-Cola Beverages (HCCB) preparing for a potential IPO, market analysts are closely monitoring the duopolistic nature of the Indian beverage bottling sector. The potential for market-share price wars is acting as a slight overhang on VBL's premium valuation multiples.

4) Latest Targets from Analyst Community and Brokerages

Below is a compilation of the most recent analyst ratings and 12-month price targets for VBL (as of late-Feb/early-March 2026):

Brokerage / Research Firm	Recommendation	Target Price (INR)	Rationale / Notes
Motilal Oswal	BUY	INR 550	Expects double-digit domestic volume growth; benefits from rural expansion & capacity investments.
Morgan Stanley	OVERWEIGHT	INR 522	Strong structural growth narrative; international margins expected to improve.

© 2026 Stock Research. All Rights Reserved.

Brokerage / Research Firm	Recommendation	Target Price (INR)	Rationale / Notes
Way2Wealth	BUY	INR 520	6-8 month investment horizon based on strong seasonal demand visibility.
Axis Securities	BUY	INR 500	Decreased target to INR 500; highlights strong volume-led growth but notes valuation premium.
ICICI Securities	HOLD	INR 500	Acknowledges strong brand presence but factors in higher competitive intensity.
MarketsMojo	SELL	N/A	Downgraded due to bearish technical momentum, expensive P/B ratio (8.3x), and flat recent quarterly financials.
Goldman Sachs	BUY (Target Cut)	Target Cut*	Recently cut target price in early March 2026 (down from previous estimates of INR 615/INR 600) adjusting for near-term multiples.

(Note: Current Market Price of VBL is trading around the INR 447 - INR 450 range as of March 6-8, 2026)

Stock Detailed Analysis Report

VBL.NS

Current Price: ₹447.65

Generated: 2026-03-07 11:26

VBL.NS - 3 Year Daily Price Chart

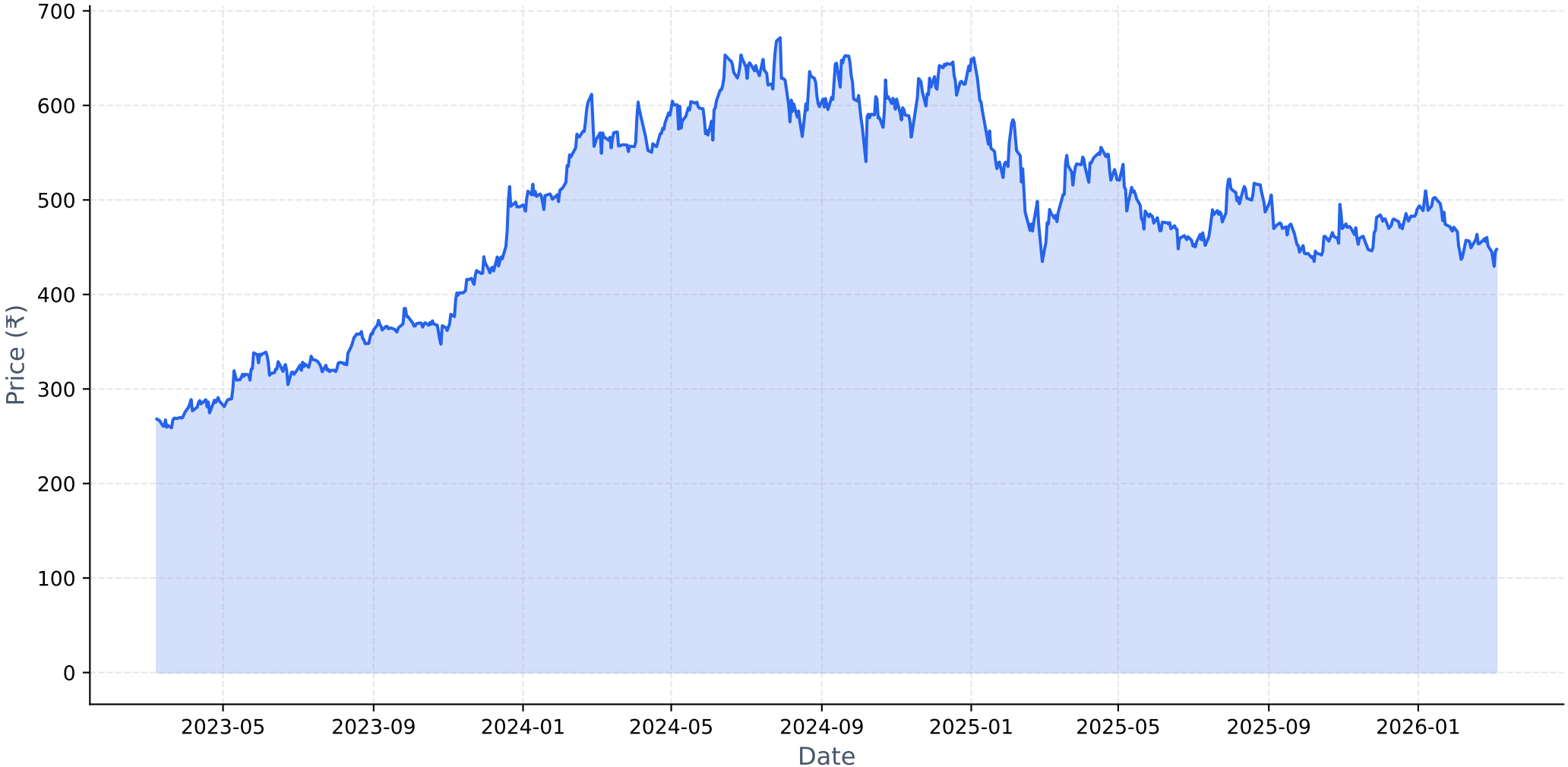

Long-term Fundamental Analysis (4 Years)

Metric	Is Growing?	Accelerating?	1Y Growth	3Y CAGR
Revenue	Yes	No	8.39%	18.84%
Net Income	Yes	No	17.03%	26.57%
ROE	No	Yes	-0.72%	-19.15%
EPS	Yes	No	25.59%	54.92%

Short-term Fundamental Analysis (6 Quarters)

Metric	Is Growing?	Recent QoQ	Avg QoQ
Revenue	Yes	-40.09%	3.41%
Net Income	Yes	-80.88%	55.67%
ROE	Yes	-82.07%	230.67%
EPS	Yes	-80.98%	53.30%

VBL.NS - Relative Strength Analysis

═══ OVERVIEW ═══:	
Benchmark Index:	^CNXFMCG
Sector:	FMCG
Classification:	**Weakening Leader**
RS Score:	51.2/100
:	
═══ RS RATIOS ═══:	
1M RS:	**1.025 [Leader]**
3M RS:	**1.034 [Leader]**
6M RS:	**0.996 [Neutral]**
1Y RS:	**1.048 [Leader]**
:	
═══ TURNAROUND ANALYSIS ═══:	
Turnaround Status:	**Not Detected**
:	
SIGNAL CRITERIA::	
✗ **Emerging RS:**	**Not accelerating**
✓ **Medium-term Lagging:**	6M=0.996 (≤1.0)
✓ **Performance Improving:**	3M (-6.3%) > 6M (-10.3%)

Relative Strength Analysis: VBL.NS vs ^CNXFMCG
Classification: Weakening Leader

Price Performance Comparison (Normalized)

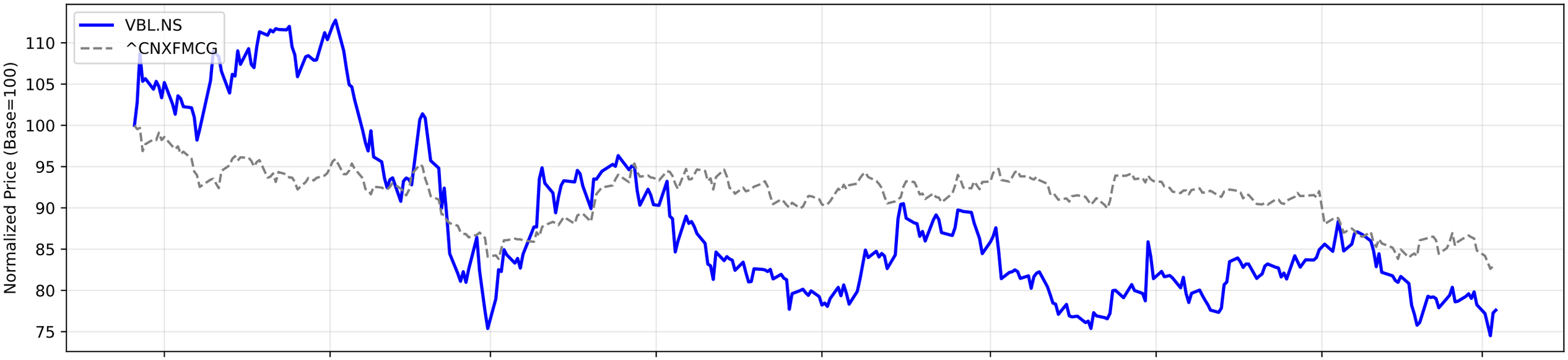

RS Ratio Trends (Multiple Timeframes)

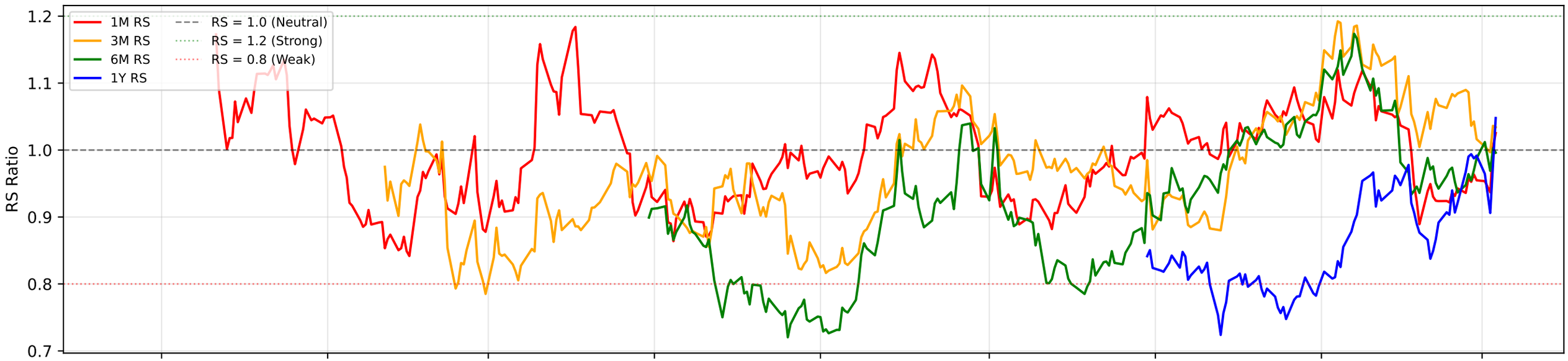

RS Composite Score Timeline

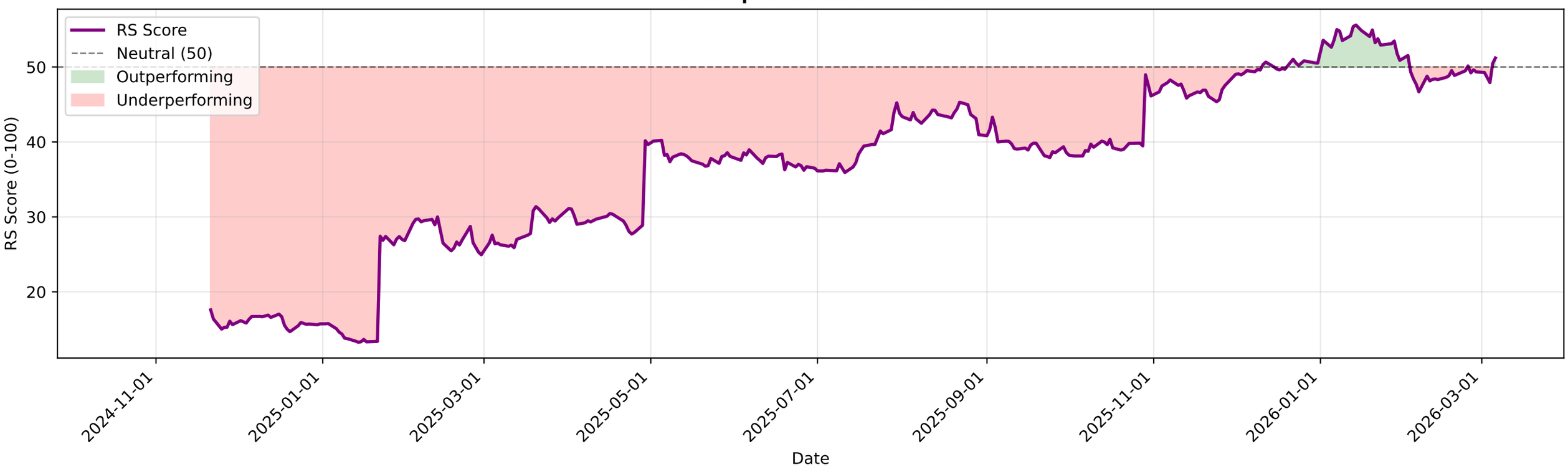

VBL.NS - EMA Crossover Summary

EMA 20:	453.53
EMA 50:	462.86
EMA 200:	481.00
Trend Status:	**Strong Downtrend**

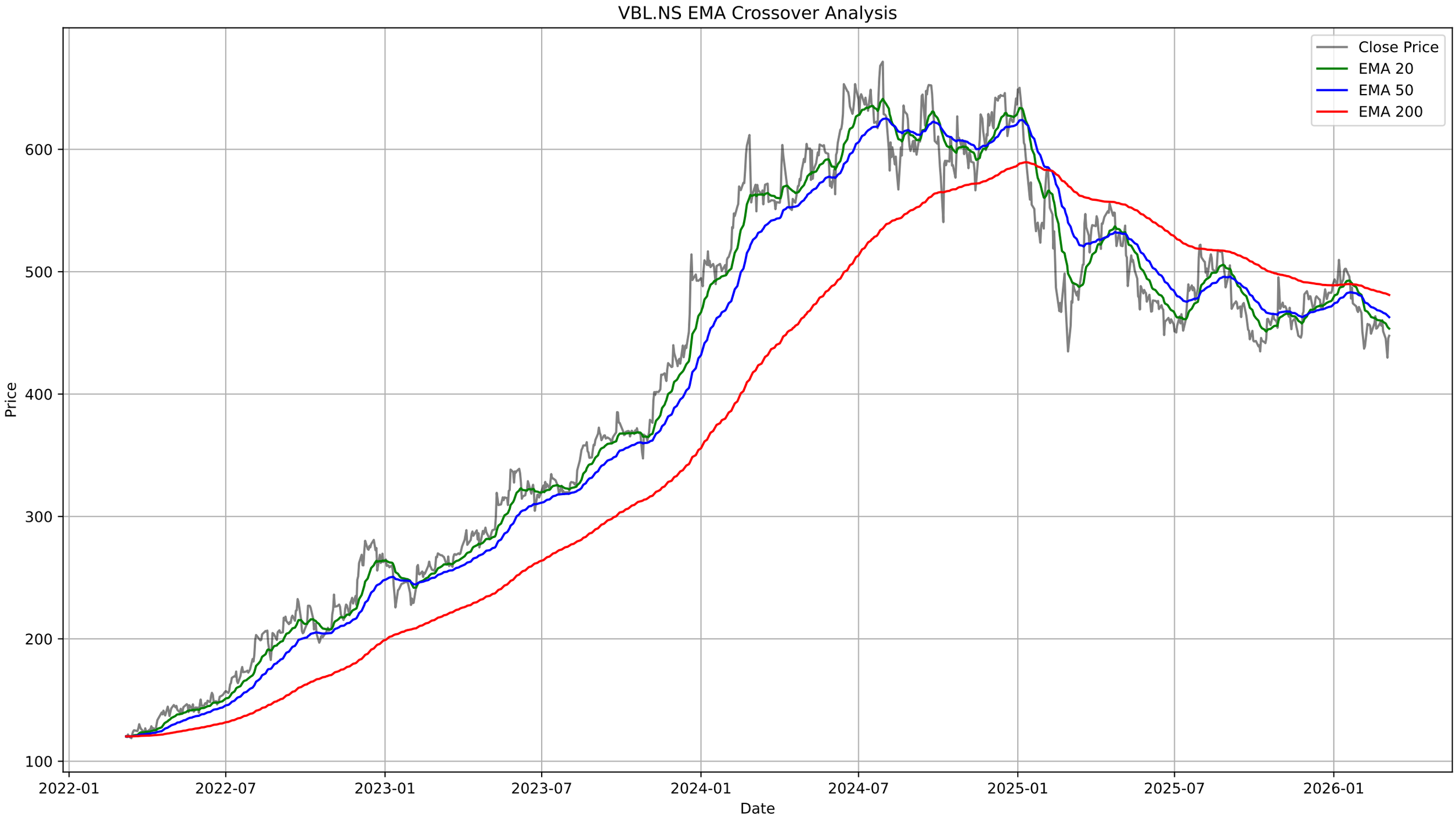
VBL.NS EMA Crossover Analysis
Close Price
EMA 20
EMA 50
EMA 200
Price
600
500
400
300
200
100
2022-01
2022-07
2023-01
2023-07
2024-01
2024-07
2025-01
2025-07
2026-01
Date

VBL.NS - Bollinger Bands Summary

Current Price:	447.65
Upper Band:	468.57
Middle Band (SMA 20):	452.61
Lower Band:	436.65
%B:	0.3445
Band Width:	0.0705
Status:	Lower Half
Signal:	None
Recent Signal 1:	**Buy Signal at 2026-02-04 00:00:00+05:30**
Recent Signal 2:	**Buy Signal at 2026-02-05 00:00:00+05:30**
Recent Signal 3:	**Buy Signal at 2026-02-06 00:00:00+05:30**

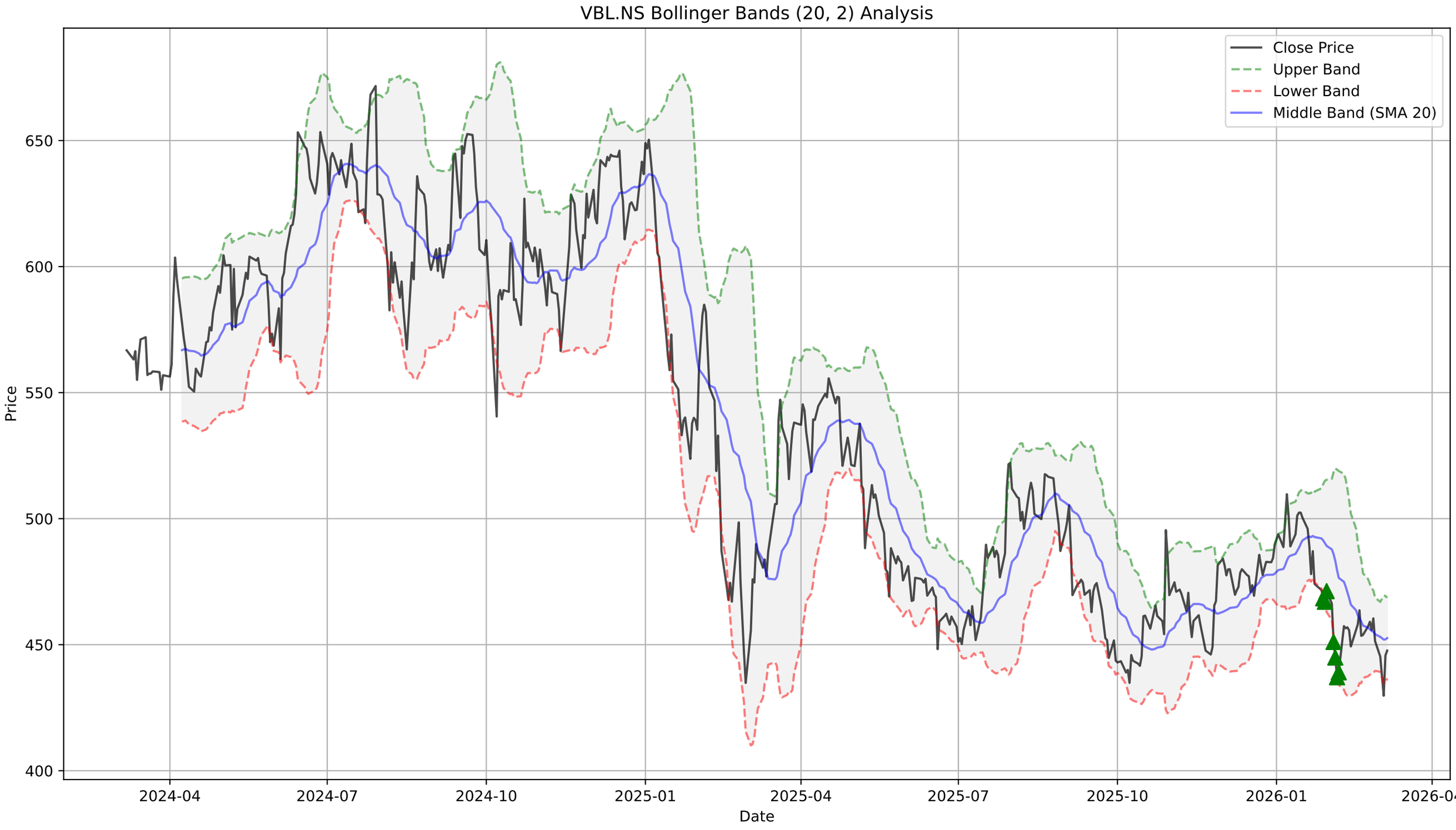
VBL.NS Bollinger Bands (20, 2) Analysis
Close Price
Upper Band
Lower Band
Middle Band (SMA 20)
Price
650
600
550
500
450
400
2024-04
2024-07
2024-10
2025-01
2025-04
2025-07
2025-10
2026-01
2026-04
Date

VBL.NS - Supertrend Summary

Status:	**DOWNTREND (Sell)**
Supertrend Value:	463.60
Signal Identified On:	2026-01-27

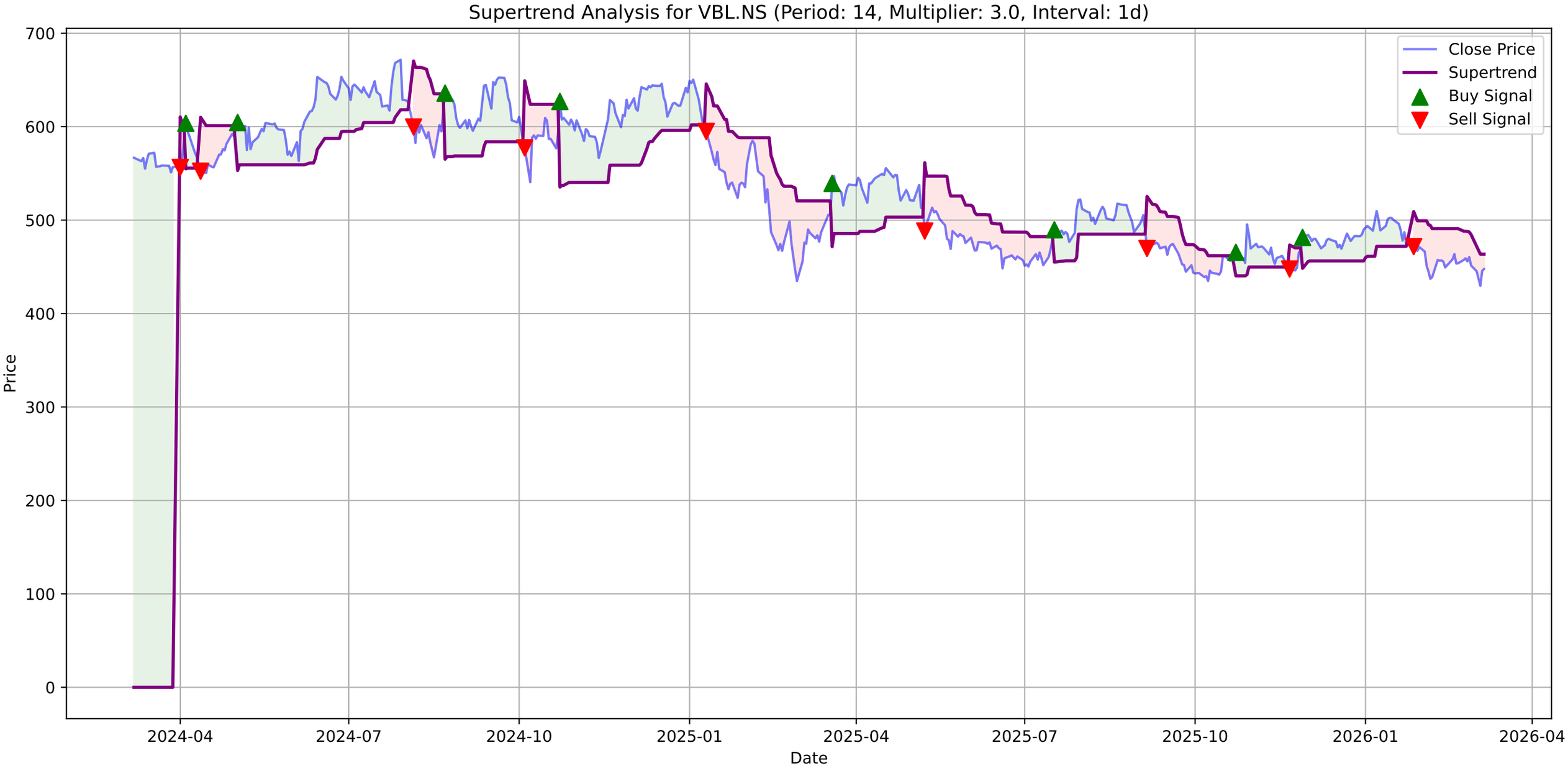
Supertrend Analysis for VBL.NS (Period: 14, Multiplier: 3.0, Interval: 1d)
Close Price
Supertrend
Buy Signal
Sell Signal
Price
Date
700
600
500
400
300
200
100
0
2024-04
2024-07
2024-10
2025-01
2025-04
2025-07
2025-10
2026-01
2026-04

VBL.NS - MACD Summary

MACD Line:	-6.32
Signal Line:	-6.01
Histogram:	-0.31
Trend:	**Bearish**
Momentum:	**Weakening**
Signal:	None
Divergences Detected:	1
└ **Bullish Divergence:**	Date: 2026-03-04 00:00:00+05:30, Price: 429.75

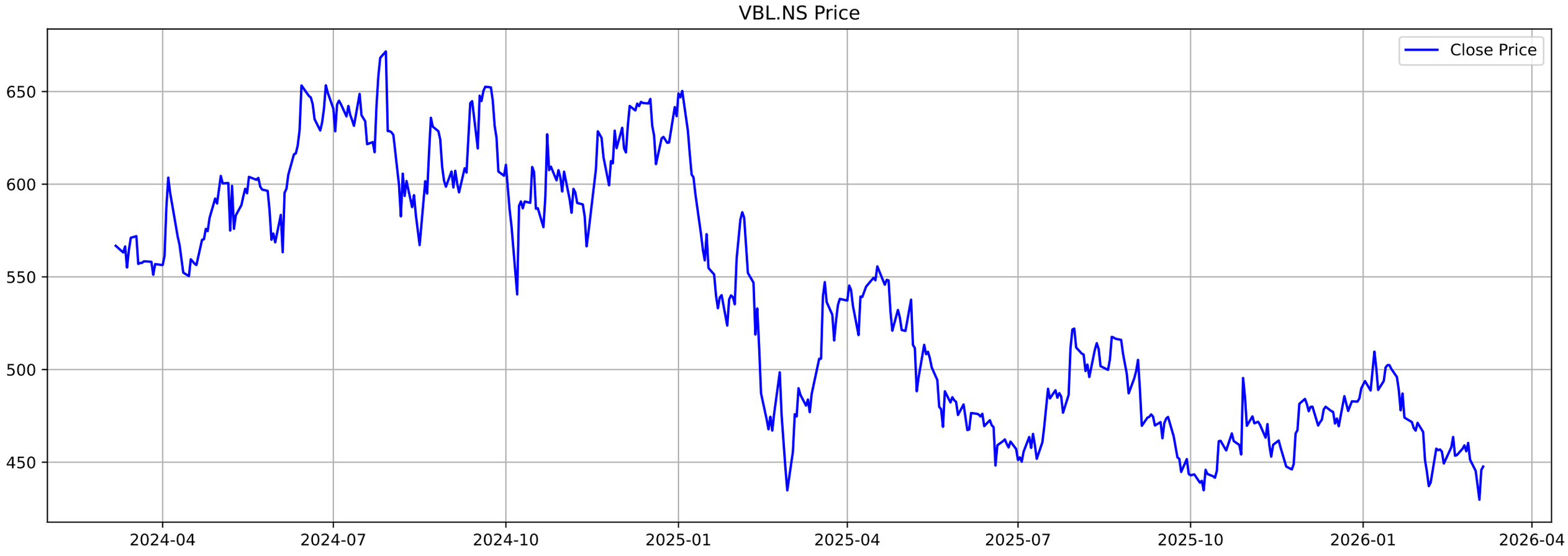
VBL.NS Price
Close Price
650
600
550
500
450
2024-04
2024-07
2024-10
2025-01
2025-04
2025-07
2025-10
2026-01
2026-04

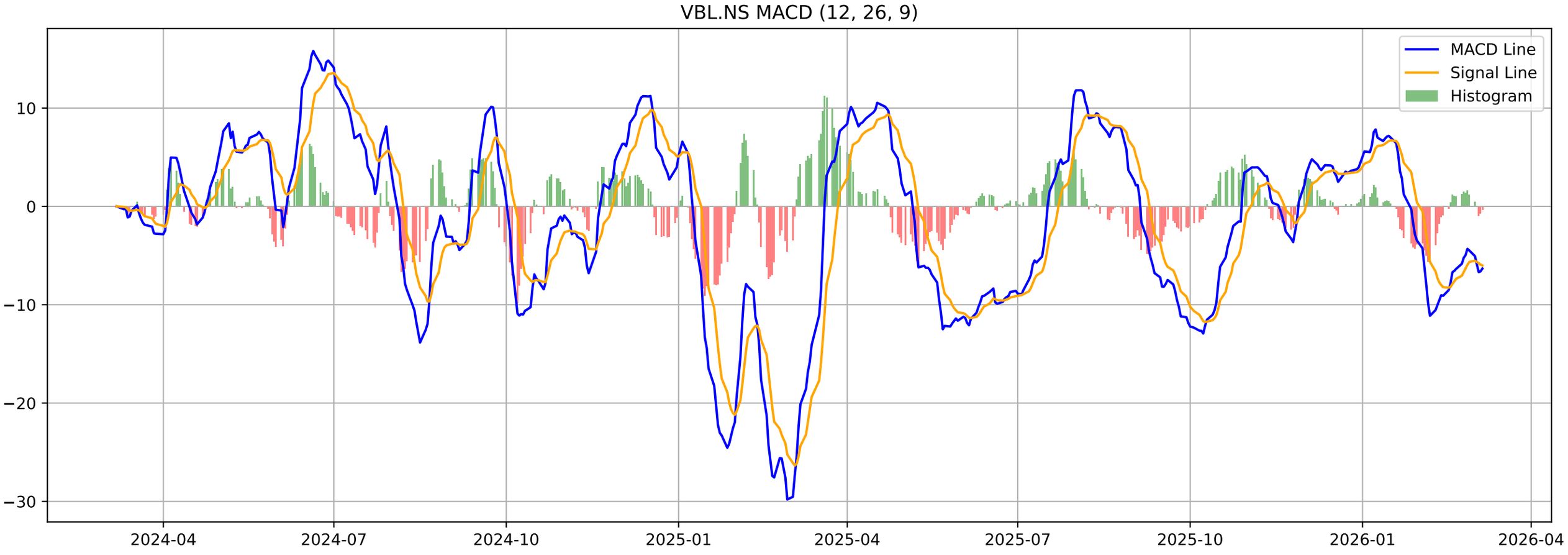
VBL.NS MACD (12, 26, 9)
MACD Line
Signal Line
Histogram
10
0
−10
−20
−30
2024-04
2024-07
2024-10
2025-01
2025-04
2025-07
2025-10
2026-01
2026-04

VBL.NS - Volatility Squeeze Summary

BB Width:	0.0705
ATR:	11.9821
Total Signals:	24
Signal 1:	BB Squeeze at 2026-02-27 00:00:00+05:30 (Price: 451.40)
Signal 2:	BB Squeeze at 2026-03-02 00:00:00+05:30 (Price: 445.30)
Signal 3:	**BB Squeeze (Bearish Breakout) at 2026-03-04 00:00:00+05**
Signal 4:	BB Squeeze at 2026-03-05 00:00:00+05:30 (Price: 445.75)
Signal 5:	BB Squeeze at 2026-03-06 00:00:00+05:30 (Price: 447.65)

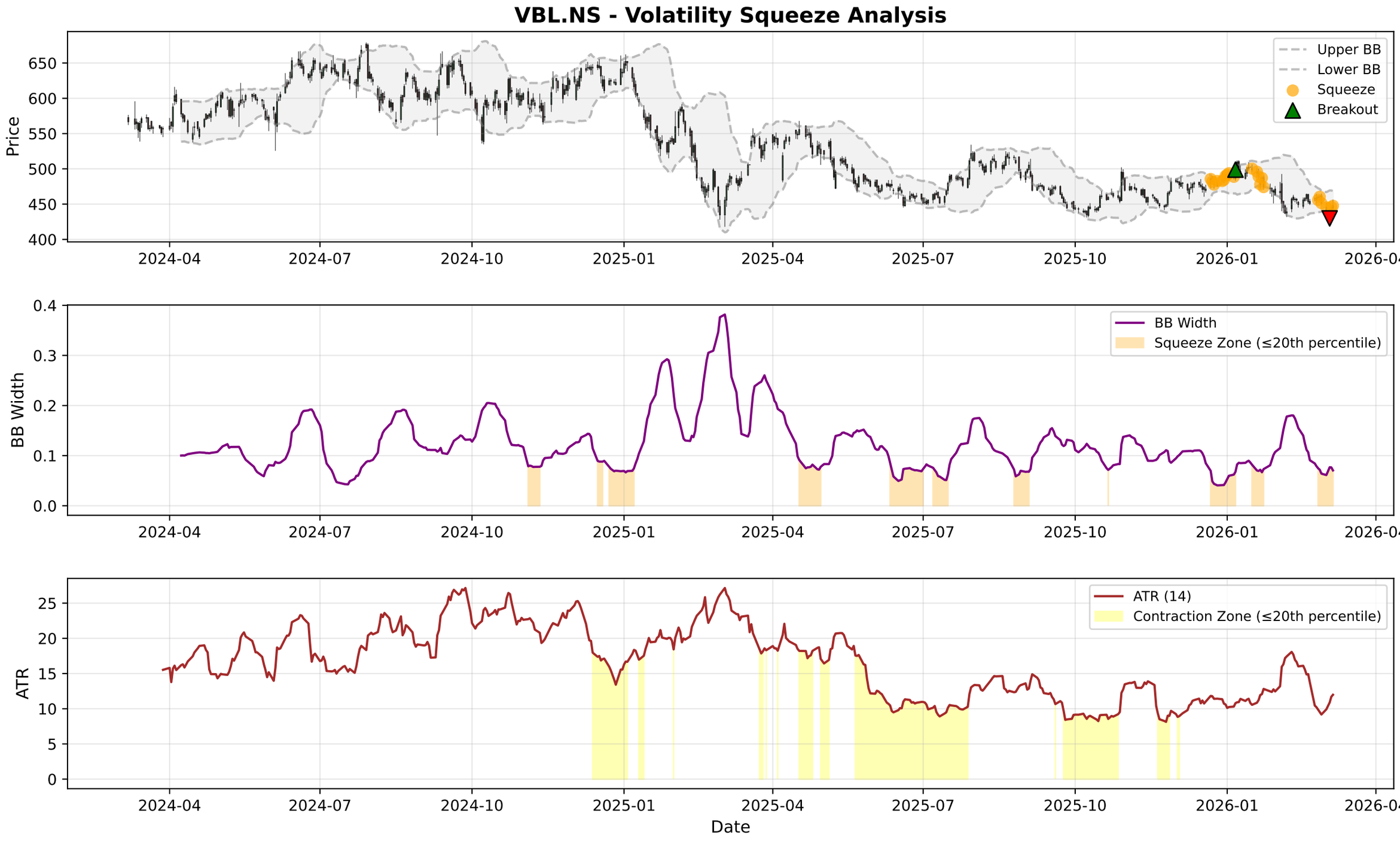
VBL.NS - Volatility Squeeze Analysis
Price
Upper BB
Lower BB
Squeeze
Breakout
BB Width
BB Width
Squeeze Zone (≤20th percentile)
ATR
ATR (14)
Contraction Zone (≤20th percentile)
Date
2024-04
2024-07
2024-10
2025-01
2025-04
2025-07
2025-10
2026-01
2026-04

VBL.NS - RSI-Volume Summary

Current RSI:	44.63
Current Volume:	4616931
Volume MA 20:	4040253
Bullish Divergences:	3
Bearish Divergences:	3
Bullish Div 1:	Date: 2025-06-04 00:00:00+05:30, Price: 467.35
Bullish Div 2:	Date: 2026-03-04 00:00:00+05:30, Price: 429.75
Bearish Div 1:	Date: 2024-06-27 00:00:00+05:30, Price: 653.37
Bearish Div 2:	Date: 2025-01-03 00:00:00+05:30, Price: 650.34

VBL.NS RSI-Volume Divergence Analysis
Price
650
600
550
500
450
2024-04
2024-07
2024-10
2025-01
2025-04
2025-07
2025-10
2026-01
2026-04
Relative Strength Index (RSI)
RSI
100
80
60
40
20
0
RSI (14)
Overbought (70)
Oversold (30)
Volume with Moving Averages
1e7
Volume
5
4
3
2
1
0
Volume MA-20
Volume MA-50
Date

VBL.NS - Volume Analysis

═══ VOLUME ANALYSIS ═══:	
Status:	**31 Signals Detected**
:	
2026-01-28 [-]:	Distribution Day
2026-01-29 [-]:	Distribution Day
2026-02-02 [-]:	Distribution Day
2026-02-04 [-]:	Distribution Day
2026-03-04 [+]:	**Selling Exhaustion (Bullish Div)**

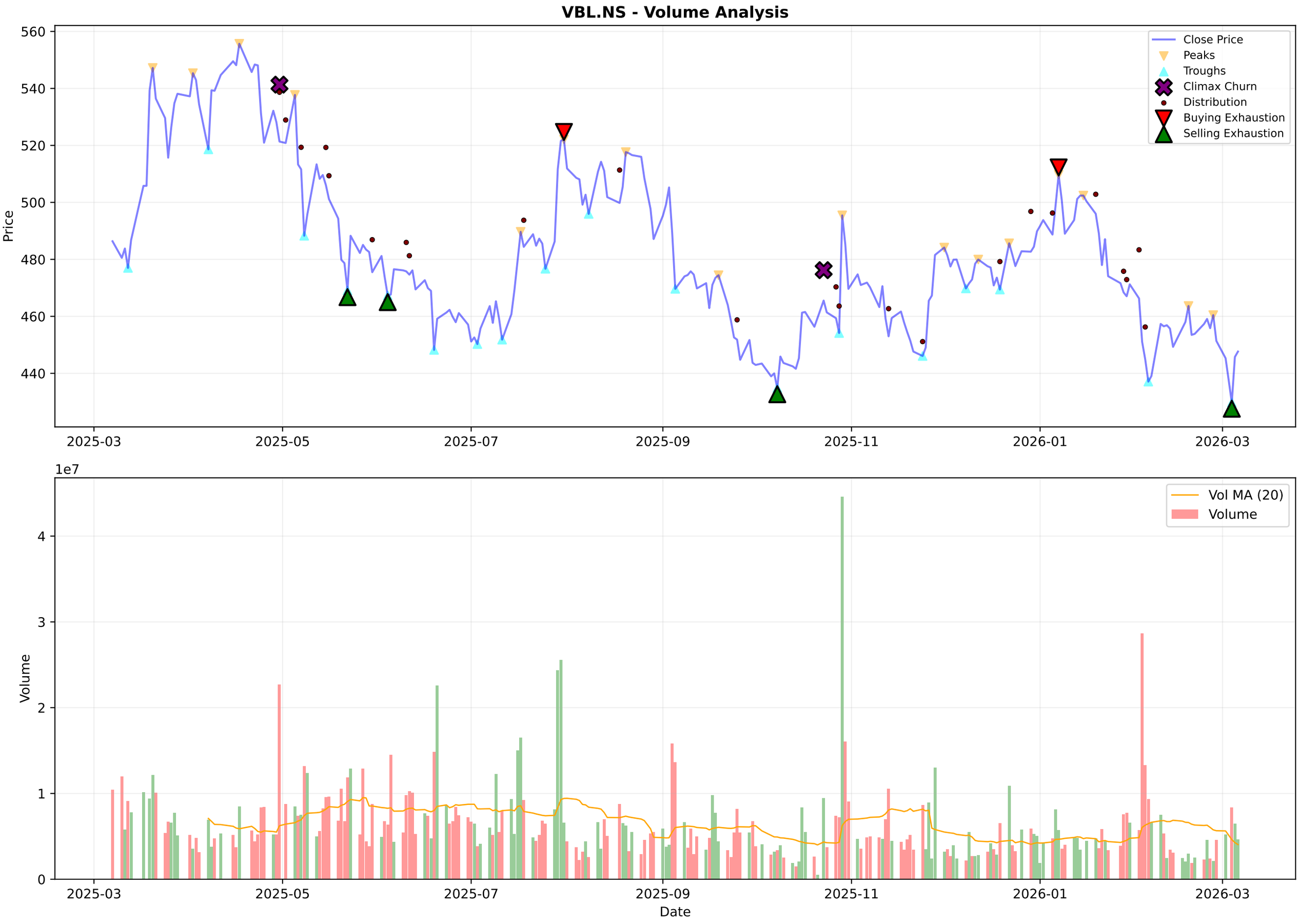
VBL.NS - Volume Analysis
Price
Close Price
Peaks
Troughs
Climax Churn
Distribution
Buying Exhaustion
Selling Exhaustion
560
540
520
500
480
460
440
2025-03
2025-05
2025-07
2025-09
2025-11
2026-01
2026-03
1e7
Volume
Vol MA (20)
Volume
4
3
2
1
0
Date

VBL.NS - Candlestick Classification Summary

═══ CANDLESTICK CLASSIFICATION ═══:	
Latest Classification:	**Seller Control**
Recent Trend Score (10-day avg):	0.00
:	
Distribution:	
No Control:	115
Seller Control:	64
Buyer Control:	43
Buyer Strong Control:	5
Seller Strong Control:	1

VBL.NS - Candlestick Classification
Seller Strong Control
Seller Control
No Control
Buyer Control
Buyer Strong Control
Price
520
500
480
460
440
1e7
Volume
4
3
2
1
0
2025-06-18
2025-07-14
2025-08-07
2025-09-04
2025-09-30
2025-10-28
2025-11-24
2025-12-18
2026-01-14
2026-02-10
Date

Multi-Timeframe Supertrend Analysis

Timeframe	Status	Value	Last Price	Signal Date
1 Week	**DOWNTREND (Sell)**	499.32	447.65	2026-02-02
1 Day	**DOWNTREND (Sell)**	463.6	447.65	2026-01-27
15 Min	**UPTREND (Buy)**	444.4	448.0	2026-03-05

Multi-Timeframe MACD Analysis

Timeframe	Trend	Momentum	Signal
1 Week	**Bearish**	Strengthening	No Signal
1 Day	**Bearish**	Weakening	No Signal
15 Min	**Bearish**	Weakening	No Signal

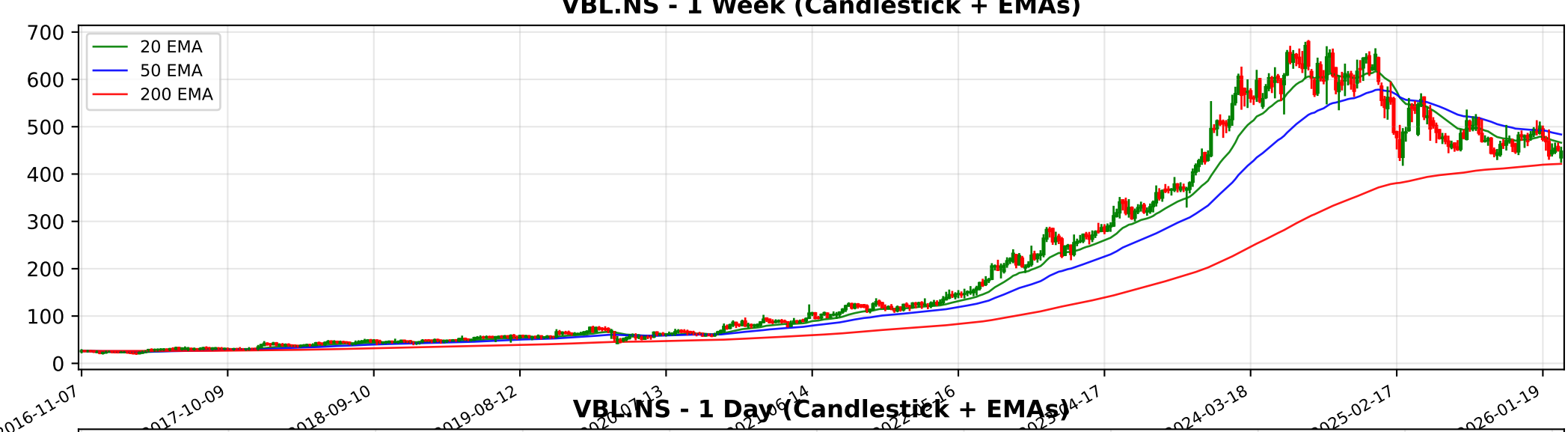
VBL.NS - 1 Week (Candlestick + EMAs)
20 EMA
50 EMA
200 EMA
700
600
500
400
300
200
100
0
2016-11-07
2017-10-09
2018-09-10
2019-08-12
2024-03-18
2025-02-17
2026-01-19

VBL.NS - 1 Day (Candlestick + EMAs)
20 EMA
50 EMA
200 EMA
650
600
550
500
450
2024-03-07
2024-05-24
2024-08-05
2024-10-15
2025-10-09
2025-12-19
2026-03-02

VBL.NS - 15 Min (Candlestick + EMAs)
20 EMA
50 EMA
200 EMA
500
480
460
440
01-13
01-20
01-23
01-30
02-06
02-12
02-18
02-24
02-27
03-06

Trendlyne Snapshot - VBL_main

Markets Baskets Alerts F&O MF Reports Screeners Subscribe Superstars Portfolio Watchlist Insider Trades Results Data Downloader More

Search Stock, IPO, MF

MARKETS / SECTOR : FOOD, BEVERAGES & TOBACCO / INDUSTRY : OTHER FOOD & BEVERAGES / VARUN BEVERAGES LTD.

Varun Beverages Ltd.

NSE: VBL | BSE: 540180

Varun Beverages Live Share Price Today, Share Analysis and Chart

Falling Comet

IRAN WAR IMPACT Based on the review of Varun Beverages Ltd. (VBL) latest annual reports, quarterly results, and management commentaries for CY2024 and CY2025, the following is an outline of the impact of the Iran-Israel war on the company. ##### 1. Overa... Read More

447.65 1.90 (0.43%)

↓ New 52W Low in past week

5.2M NSE+BSE Volume

NSE 06 Mar, 2026 3:31 PM (IST)

Watchlist Portfolio Alert My Notes

Overview FORECASTER STOCK REPORT Buy Sell Zone F&O Financials News Reports Technicals Shareholding Deals Corporate Actions Alerts About

Durability score 65.0 / 100 — High Financial Strength

Valuation Score 29.0 / 100 — Expensive Valuation

Momentum Score 32.6 / 100 — Technically Bearish

Analyst Price Target — FORECASTER

562

1Yr Price target upside is 25%

Falling Comet These stocks have good quality. But weak financials and technicals should make investors cautious View Similar Embed DVM

11 S W 17 7 O T 2

SWOT Analysis

Check Before You Buy

VIEW FULL CHECKLIST

Medium rank 9 Positive • 14 Negative

39.1% Pass in checklist

0 45 55 100

PE Valuation Check

Right Now Undervalued 59.5%

1 Year Forward Undervalued 80.6%

INSIGHT Varun Beverages is undervalued at both current PE and future earnings estima

DVM
Key Metrics
Price Chart
Forecaster
Financials
Technicals
Shareholding
Deals
Documents
Corporate actions
Company Profile

Varun Beverages Key Metrics

Preset Metrics: Preset Metrics

ROE Ann. % (Above industry Median)	15.5
Broker Average Target (29.52% upside)	579.78
Market Capitalization (Market Leader)	151,399.5
Price to Book (High in industry)	

Trendlyne Snapshot - VBL_forecaster

Markets Baskets Alerts F&O MF Reports Screeners Subscribe Superstars Portfolio Watchlist Insider Trades Results Data Downloader More

Search Stock, IPO, MF

MARKETS / SECTOR : FOOD, BEVERAGES & TOBACCO / INDUSTRY : OTHER FOOD & BEVERAGES / VARUN BEVERAGES LTD.

Varun Beverages Ltd.

NSE: VBL | BSE: 540180

Falling Comet

Download real time STOCK REPORT

447.65 1.90 (0.43%)

↓ New 52W Low in past week

5.2M NSE+BSE Volume

NSE 06 Mar, 2026 3:31 PM (IST)

Watchlist Portfolio Alert My Notes

Overview FORECASTER STOCK REPORT Buy Sell Zone F&O Financials News Reports Technicals Shareholding Deals Corporate Actions Alerts About

Varun Beverages - VBL - stock price prediction, stock forecast, target price, analyst ratings from 25 analysts

Varun Beverages has a share price target of Rs 562, revenue growth forecast of 13.8%, and profit growth estimate of 12.6% for FY26, based on top 25 analyst calls.

Varun Beverages FORECASTER - Analyst Estimates

FORECASTER DASHBOARD →

SHARE PRICE TARGET FORECAST

12 MONTH ESTIMATE

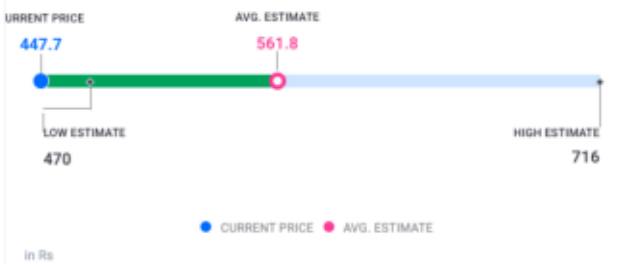

↑ HIT Varun Beverages's share price target is above the current price, with an upside of 25.5%

EPS FORECAST

QUARTER ANNUAL

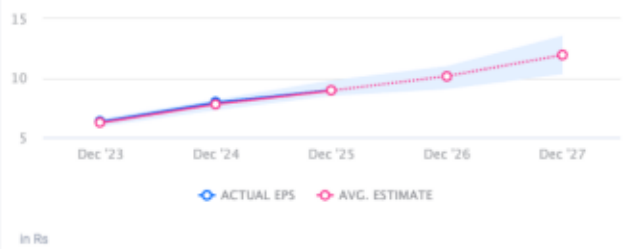

↑ HIT Varun Beverages's EPS was higher than average estimate 3 times in past 3 years

CONSENSUS RECOMMENDATION

25 ANALYST Recommendations

The consensus recommendation from 25 analysts for Varun Beverages is BUY