© 2026 Stock Research. All Rights Reserved.

Strategic Trading Analysis

Step 1: Audit the Data

- **Data Present:** Comprehensive multi-timeframe price charts (Weekly, Daily, 15-min), Moving Averages (20, 50, 200 EMA), momentum oscillators (RSI, MACD), volatility bands (Bollinger Bands, Volatility Squeeze), trend-following indicators (Supertrend), volume analysis (Distribution days, Volume MAs), relative strength against the sector, long/short-term fundamental metrics, and analyst consensus targets.
- **Data Missing:** Options chain/open interest data, broader market index baseline (Nifty 50 correlation), and intraday order book flow.
- **Confidence Level:** High. The provided report is extensive, covering price action, momentum, volume footprint, and fundamentals. This provides a complete 360-degree view sufficient for making an informed positional trading decision.

Step 2: Analyze the Setup

- **Price Structure & Trend:** VEDL.NS is in a dominant, long-term secular uptrend, with price trading comfortably above its 50-day and 200-day EMAs. However, the intermediate-term (daily) structure is currently in a corrective/consolidation phase. Price recently experienced a pullback and is currently testing support near the 20-day EMA (699.18).
- **Momentum:** There are clear warning signs for immediate upside momentum. The Daily Supertrend triggered a "SELL" (**Downtrend**) signal on 2026-01-30, with resistance sitting at 743.69. Furthermore, both RSI and MACD have registered bearish divergences recently, and the Relative Strength rating has downgraded to "Weakening Leader."
- **Volume & Confluence:** The volume analysis detects multiple distribution days in January 2026, indicating that institutions were taking profits near the recent highs. While the MACD histogram is showing early signs of curling back to bullish (0.42), the overarching daily setup is messy due to overhead resistance and institutional selling pressure.

Step 3: Formulate the Recommendation

Decision: NO (Do not enter right now)

Explanation: While the primary trend is powerfully bullish and fundamentals are solid, entering immediately is highly premature and carries elevated risk. The presence of bearish divergences, recent distribution days, and a negative Daily Supertrend indicate that the stock is digesting its massive run. Initiating a position while price is trapped below the Supertrend resistance (743.69) exposes you to an unnecessary risk of a deeper mean-reversion pullback toward the 50-day EMA (663.80). We must wait for the chart to prove that the buyers have regained total control.

Conditional Plan:* **Condition to Buy:** Wait for a confirmed daily candle close above the Daily Supertrend resistance level (743.69) to invalidate the recent bearish structure and signal trend resumption. * **Entry Price:** INR 745.00 (Triggered on strength upon a confirmed breakout).* **Stop Loss:** INR 695.00 (Hard stop placed just below the 20-day EMA and recent swing support, risking ~6.7%).* **Take Profit:** INR 809.00 (Aligned with the consensus analyst target and historical resistance extensions, offering an ~8.5% upside, fitting the 5%-15% objective).

© 2026 Stock Research. All Rights Reserved.

Candlestick Classification Analysis

As a seasoned Candlestick Trader, I have reviewed the "Candlestick Classification Summary" (Page 20) and the visual "Candlestick Classification" chart (Page 21) for VEDL.NS.

By applying the specific 5-step classification algorithm you provided-which weighs body strength relative to ATR, closing position, wick rejection, and volume multipliers-here is my professional interpretation of the price action and my prediction for future price movement.

1. Macro View: The Dominance of Indecision

Looking at the Summary (Page 20), the most striking statistic is the distribution of candle types over the analyzed period:* **No Control (Grey):** 111 days* **Buyer Control (Light Green):** 62 days* **Seller Control (Light Red):** 50 days* **Strong Control (Dark Red/Dark Green):** Only 5 days combined.

Furthermore, the **Recent Trend Score (10-day avg) is 0.10**. *Interpretation:* This tells us that, on a day-to-day basis, this stock is highly prone to indecision (small bodies relative to ATR, long wicks, or unconfirmed volume). However, it is exactly *because* Strong Control days are so rare that when they do appear, they carry massive technical weight.

2. Micro View: Chart Price Action Breakdown (Page 21)

Looking at the right side of the chart (Late Jan to March 2026), a very clear narrative unfolds based on your classification rules:

- **The Climax Peak:** In early February, VEDL.NS experienced a massive price spike up to the ~780 level.
- **The Major Rejection Signal (The "Tell"):** Immediately following this peak, there is a very prominent **Dark Red Candle (Seller Strong Control / -2)**.
  - *Applying the Algorithm:* To achieve a -2 rating, this candle had to have a large bearish body (>1.5 ATR), close very near its low (step 2 - high conviction), lack significant wicks (step 3 - no successful defense by buyers), and most importantly, it was validated by a massive spike in the volume pane (Step 4 - >1.3x avg volume multiplier). This represents heavy institutional selling and distribution.
- **The Aftermath & Current State:** Following that massive drop, the price stabilized around 650 and has been slowly drifting upward back toward the 720 level. However, look closely at the colors of these recent recovery candles: They are almost entirely **Grey (No Control / 0)** with a few **Light Green (Buyer Control / +1)** mixed in.
  - *Applying the Algorithm:* The grey candles on this upward drift indicate that buyers are pushing the price up slightly, but they lack conviction. The bodies are small relative to ATR, they are leaving wicks, and crucially, the volume is noticeably lower than the volume seen during the recent sell-off.

3. Future Price Prediction

Directional Bias: Short-term Bearish to Neutral (Downward pressure expected).

The Rationale: In price action trading, "volume validates the move." We have a massive, high-volume **Seller Strong Control** candle acting as a heavy supply zone (resistance) just above current price levels. The

© 2026 Stock Research. All Rights Reserved.

current upward movement to INR 721.00 is a classic low-volume, low-conviction retracement (often called a "dead cat bounce" or a bearish pennant).

Because the recent candles are categorized as **No Control (0)**, it proves that buyers are exhausted and do not have the institutional volume backing them to break through the recent highs.

What to watch for:1. **The Bearish Scenario (Most Likely):** Because buyers lack conviction, as soon as the price hits the overhead resistance left by the Dark Red candle, sellers will likely step back in. I expect the price to roll over and retest the recent local lows around the **INR 650 - INR 670** level. 2. **The Bullish Invalidation:** For this bearish thesis to be wrong, we would need to see a sudden, high-volume **Buyer Strong Control (+2, Dark Green)** candle break through the INR 740 level. Until the algorithm registers a +2 bullish day with heavy volume, the path of least resistance is sideways to down.

News & Analyst Targets

As a stock research analyst, I have reviewed the latest market data, corporate announcements, and macroeconomic trends concerning **Vedanta Limited (VEDL)**.

Here is the latest research and news update for VEDL as of the first week of March 2026:

1) Latest News for VEDL This Week

- **Massive Q3 FY26 Earnings Jump:** Vedanta recently reported a robust set of quarterly earnings, with Profit After Tax (PAT) surging nearly 60% year-on-year to INR 7,870 crore. This was driven by higher commodity prices, strong production volumes, and stringent cost control measures across its core operations.
- **Aluminium Business Guidance Slashed:** Management recently cut the FY26 EBITDA guidance for its crucial aluminium segment by roughly 33%, down from over $4 billion to approximately $2.7 billion. This downward revision reflects slower-than-expected production and earnings growth in the near term, though management projects a recovery path reaching $4.1 billion by FY28.
- **Strong Stock Momentum:** VEDL shares have been on a strong uptrend, surging nearly 4.7% just this week. The stock has been consistently hitting new highs on the back of a sector-wide rally and high expectations regarding its impending demerger.
- **Demerger Progress:** The company is reportedly moving closer to securing the final regulatory clearances required to split its diverse businesses into five independently listed companies, an action widely expected to unlock deep shareholder value.

2) Upgrades and Downgrades from Brokerages

- **Major Upgrade by BofA Securities:** In late February 2026, BofA Securities issued a major upgrade for VEDL, moving its rating from "Neutral" to **"Buy"**. The brokerage drastically raised its target price by 75%, from INR 480 to INR 840. BofA cited a highly constructive outlook for aluminium prices, supportive silver dynamics, significant parent-level deleveraging, and an attractive estimated dividend yield of over 6% for FY27.
- **General Consensus Shift:** Following the impressive Q3 results, the broader analyst consensus on VEDL has shifted to a "Moderate to Strong Buy." Several brokerages have incrementally lifted their average 12-month target prices to account for the margin expansion in its core metal segments.

3) Other News Directly or Indirectly Impacting VEDL

© 2026 Stock Research. All Rights Reserved.

- **Middle East Supply Disruptions (Positive for Aluminium):** Global aluminium prices on the London Metal Exchange (LME) have spiked this week due to severe supply constraints. Shipments from Bahrain were halted, and Qatar-based smelter Qatalum began a shutdown due to gas supply constraints. Furthermore, shipping bottlenecks in the Strait of Hormuz have tightened global supply. This macro event directly benefits Vedanta's realized aluminium prices and drove a broad rally in Indian metal stocks.
- **Silver Price Volatility (Mixed Impact):** Global silver prices recently experienced a record single-day plunge on the MCX and international markets. This triggered a temporary 10% drop in the shares of Vedanta's subsidiary, Hindustan Zinc, posing a slight headwind to overall consolidated sentiment, though long-term prices remain elevated.
- **US Trade Policies & Dollar Strength (Macro Risk):** Geopolitical developments, including a stronger US dollar and hawkish trade/tariff signals emanating from Washington, are keeping the global commodity markets highly volatile. Any global economic slowdown could weigh heavily on future base metal demand.

4) Latest Targets from Analyst Community and Brokerages

Below is a consolidated table of the latest known price targets and ratings for VEDL from prominent brokerages and research desks. *(Note: The current market price is hovering around the INR 720-INR 725 mark).*

Brokerage / Research Firm	Recommendation	Target Price (INR)	Key Rationale / Notes
BofA Securities	Buy (Upgraded)	INR 840	Strong aluminium outlook, high dividend yield, parent deleveraging.
Geojit Research	Buy (Reiterated)	INR 791	Strong fundamentals and margin strength in basic materials.
J.P. Morgan	Hold	INR 680	Wait-and-watch approach on operations and ongoing corporate structure.
Nuvama	Buy	INR 686	Assumptions of high margin expansion and efficient capital allocation.
Motilal Oswal	Neutral / Hold	INR 565 - INR 570	Feasible midpoint target based on commodity cycle fluctuations (Range INR 480-INR 686).
CLSA	Buy	INR 535	Maintained earlier buy structure but with conservative near-term base prices.
ICICI Securities	Buy	INR 530	Valuations driven by yield and sustained volume deliveries.
Citi	Buy	INR 500	Maintained rating based on long-term capacity potential.

© 2026 Stock Research. All Rights Reserved.

Analyst Note: *While older targets from Citi and CLSA sit below the current market price, the recent rerating by BofA and Geojit heavily dictates the current bullish institutional momentum, pushing the street-high target closer to the INR 840-INR 945 zone.*

Stock Detailed Analysis Report

VEDL.NS

Current Price: ₹721.00

Generated: 2026-03-07 11:18

VEDL.NS - 3 Year Daily Price Chart

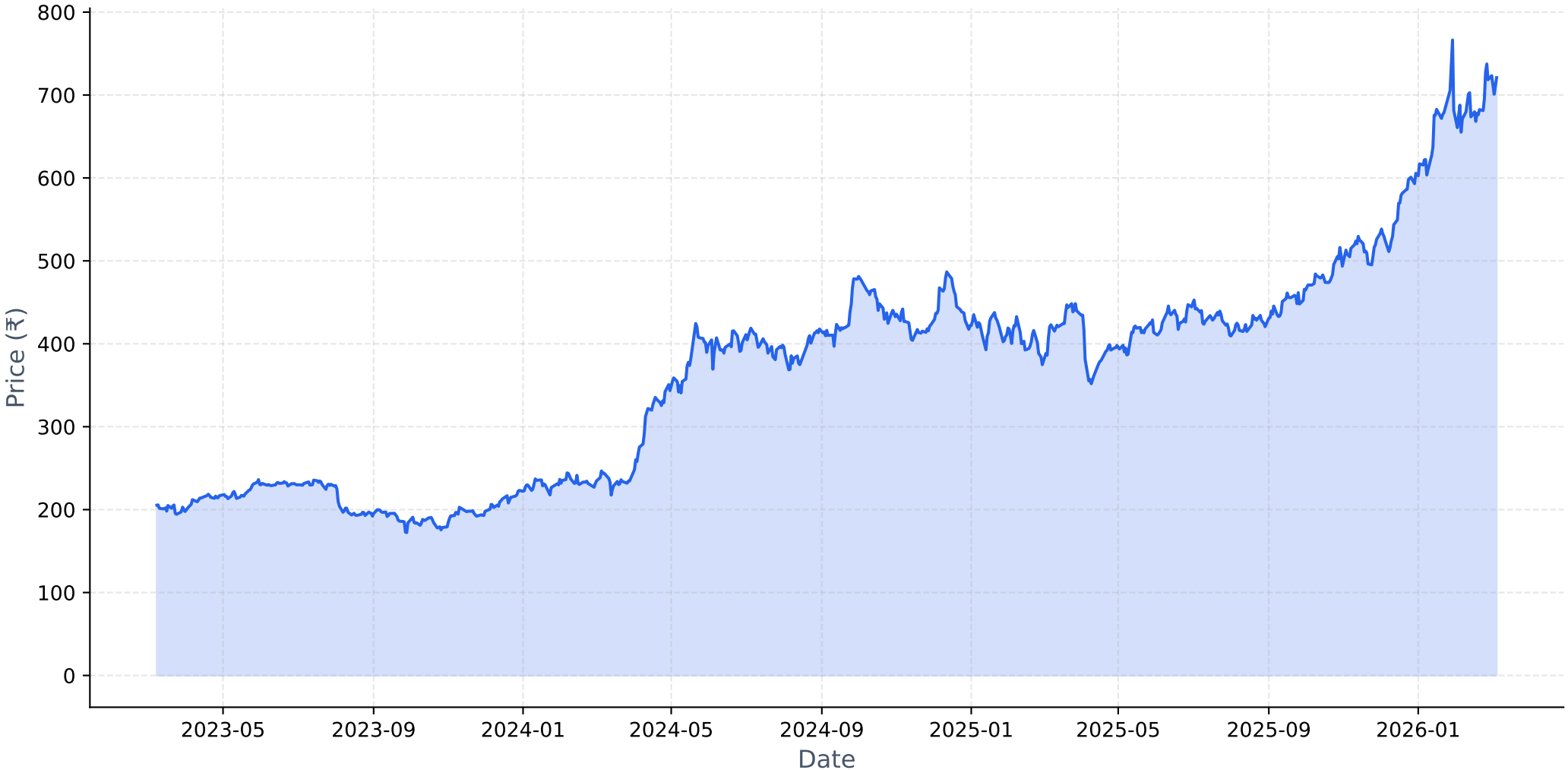

Long-term Fundamental Analysis (4 Years)

Metric	Is Growing?	Accelerating?	1Y Growth	3Y CAGR
Revenue	Yes	Yes	6.30%	4.74%
Net Income	No	Yes	253.57%	-7.28%
ROE	Yes	Yes	183.62%	10.82%
EPS	No	Yes	241.24%	-8.42%

Short-term Fundamental Analysis (6 Quarters)

Metric	Is Growing?	Recent QoQ	Avg QoQ
Revenue	Yes	-38.61%	9.54%
Net Income	Yes	79.28%	12.61%
ROE	No	-21.66%	-21.66%
EPS	Yes	79.39%	25.32%

VEDL.NS - Relative Strength Analysis

═══ OVERVIEW ═══:	
Benchmark Index:	^CNXMETAL
Sector:	Metal
Classification:	**Weakening Leader**
RS Score:	59.1/100
:	
═══ RS RATIOS ═══:	
1M RS:	**1.052 [Leader]**
3M RS:	**1.170 [Leader]**
6M RS:	**1.272 [Strong]**
1Y RS:	**1.317 [Strong]**
:	
═══ TURNAROUND ANALYSIS ═══:	
Turnaround Status:	**Not Detected**
:	
SIGNAL CRITERIA::	
✗ Emerging RS:	**Not accelerating**
✗ Medium-term Lagging:	**Not lagging**
✗ Performance Improving:	**Not improving**

Relative Strength Analysis: VEDL.NS vs ^CNXMETAL
Classification: Weakening Leader

Price Performance Comparison (Normalized)

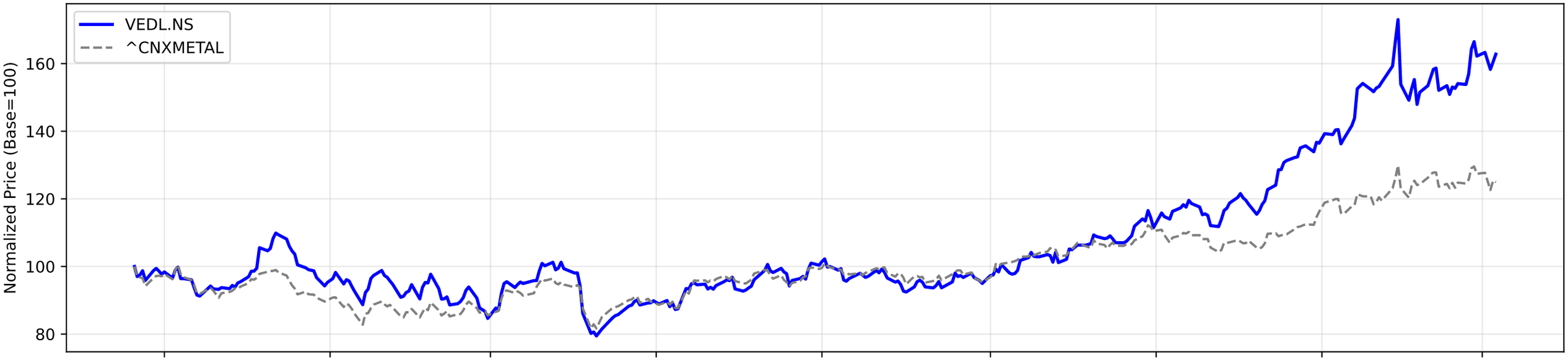

RS Ratio Trends (Multiple Timeframes)

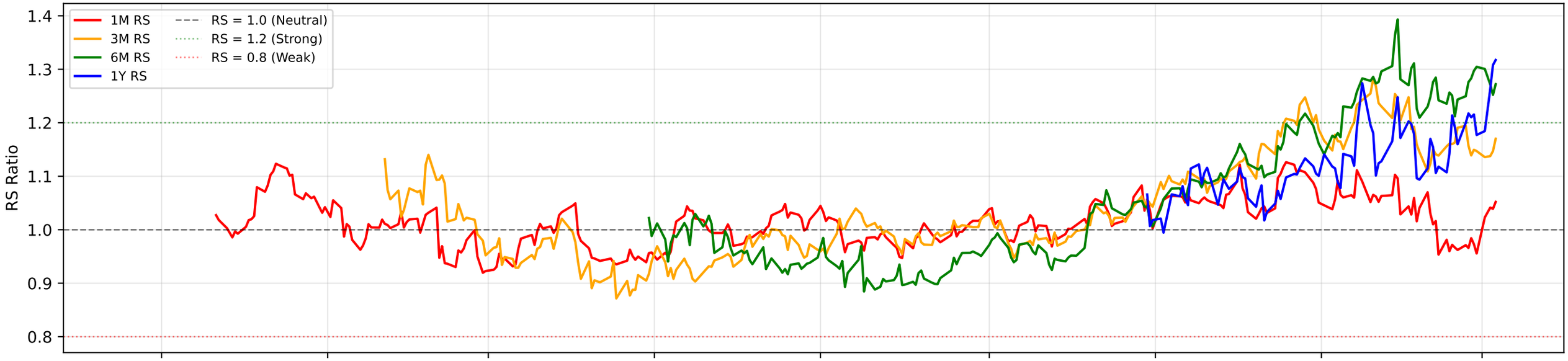

RS Composite Score Timeline

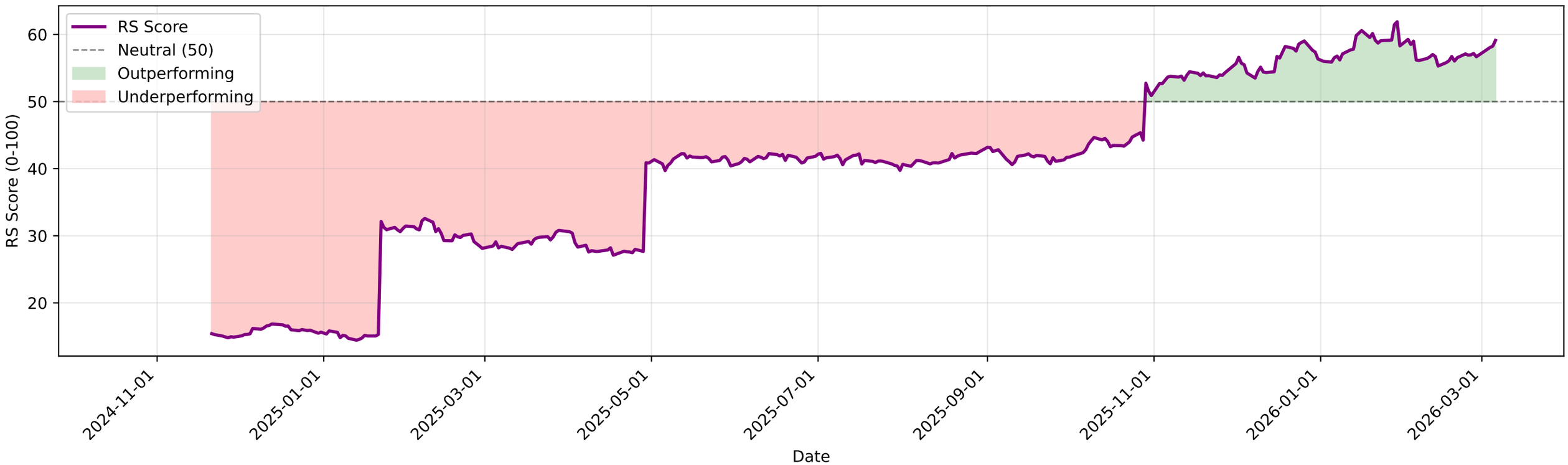

VEDL.NS - EMA Crossover Summary

EMA 20:	699.18
EMA 50:	663.80
EMA 200:	546.02
Trend Status:	**Strong Uptrend**
Golden Cross Date:	2024-01-02 00:00:00+05:30
Golden Cross Price:	222.88

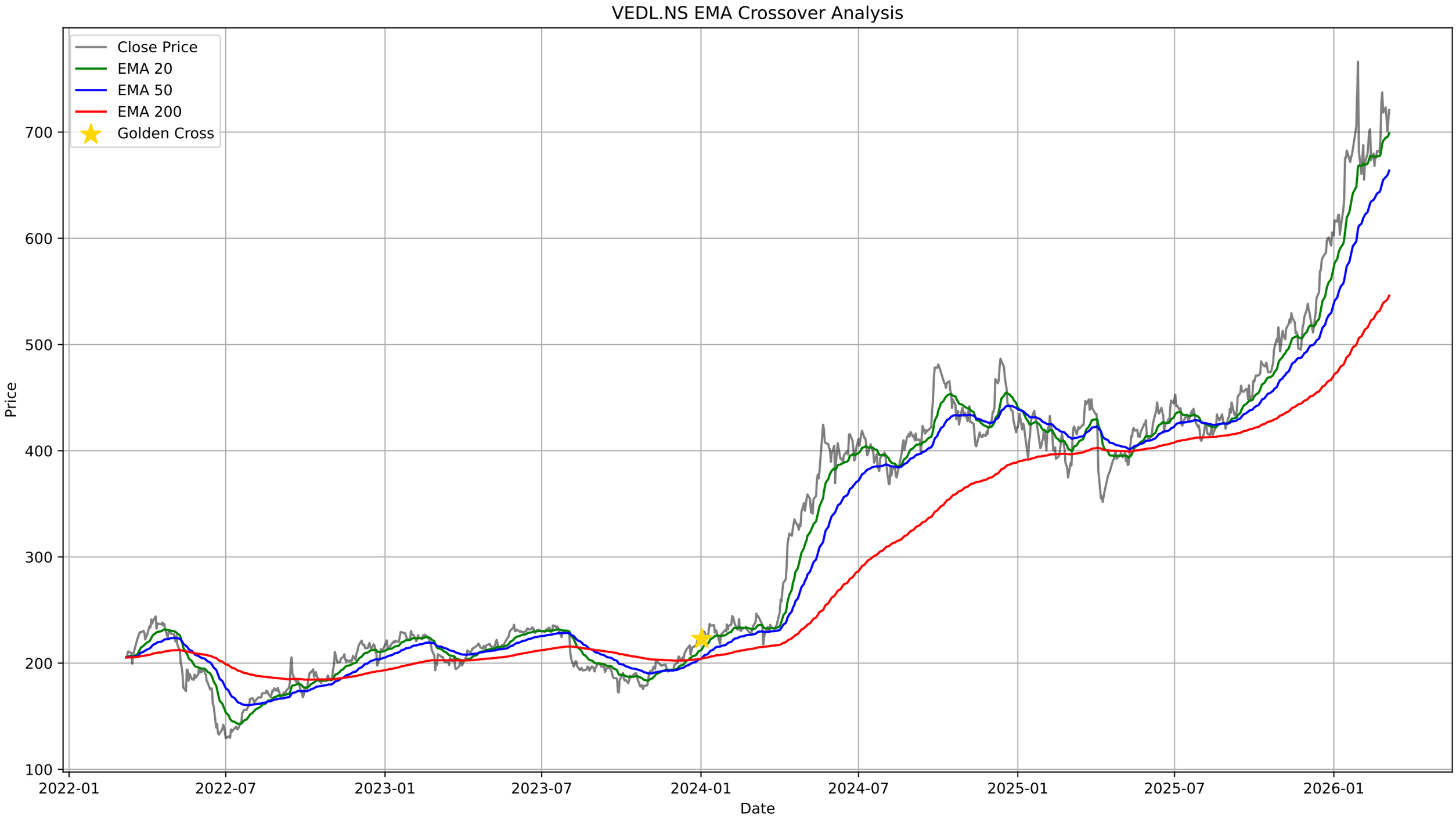
VEDL.NS EMA Crossover Analysis
Close Price
EMA 20
EMA 50
EMA 200
Golden Cross
Price
Date
100
200
300
400
500
600
700
2022-01
2022-07
2023-01
2023-07
2024-01
2024-07
2025-01
2025-07
2026-01

VEDL.NS - Bollinger Bands Summary

Current Price:	721.00
Upper Band:	738.31
Middle Band (SMA 20):	695.99
Lower Band:	653.66
%B:	0.7955
Band Width:	0.1216
Status:	Upper Half
Signal:	None
Recent Signal 1:	**Sell Signal at 2026-01-19 00:00:00+05:30**

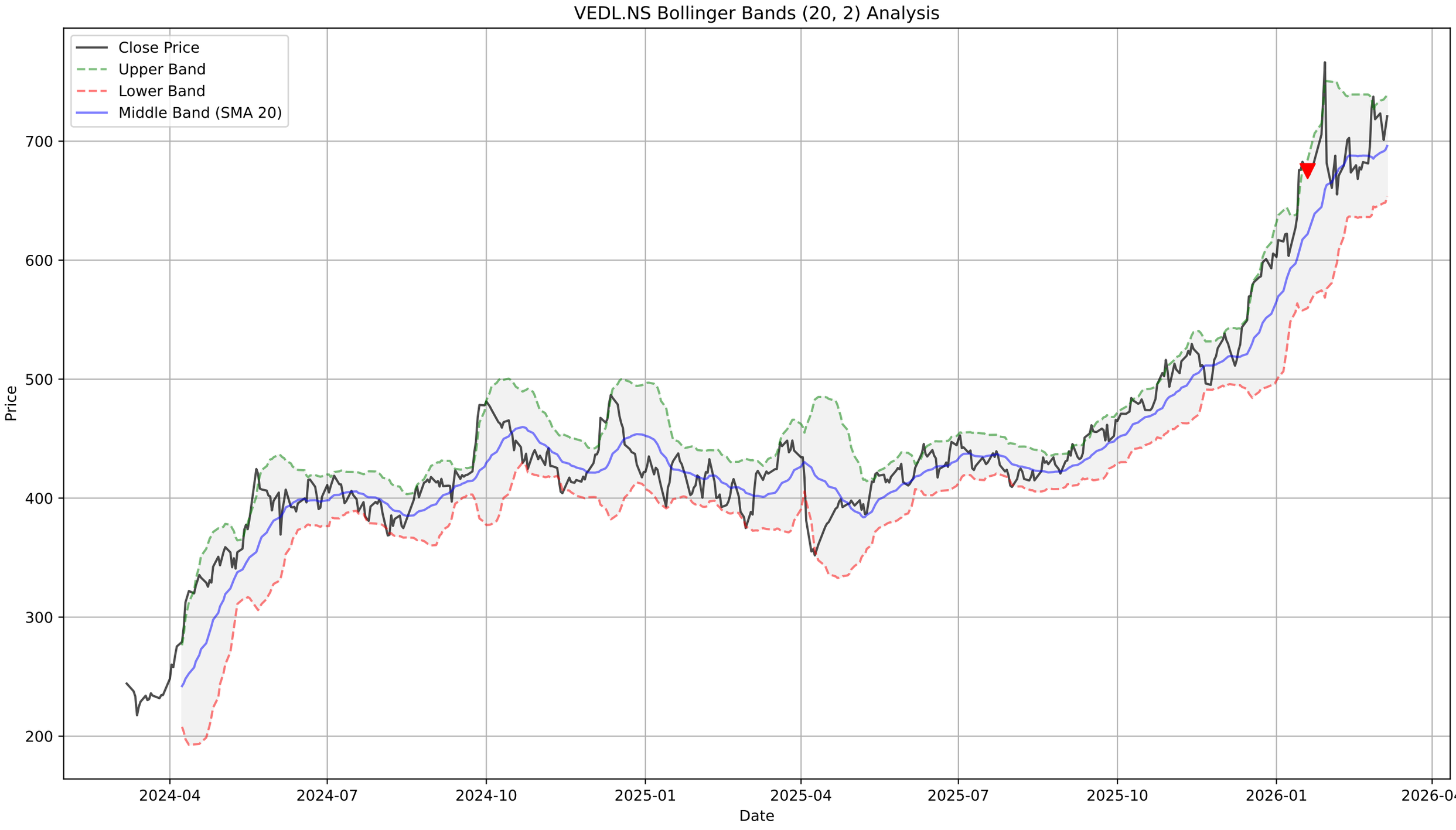
VEDL.NS Bollinger Bands (20, 2) Analysis
Close Price
Upper Band
Lower Band
Middle Band (SMA 20)
Price
700
600
500
400
300
200
2024-04
2024-07
2024-10
2025-01
2025-04
2025-07
2025-10
2026-01
2026-04
Date

VEDL.NS - Supertrend Summary

Status:	**DOWNTREND (Sell)**
Supertrend Value:	743.69
Signal Identified On:	2026-01-30

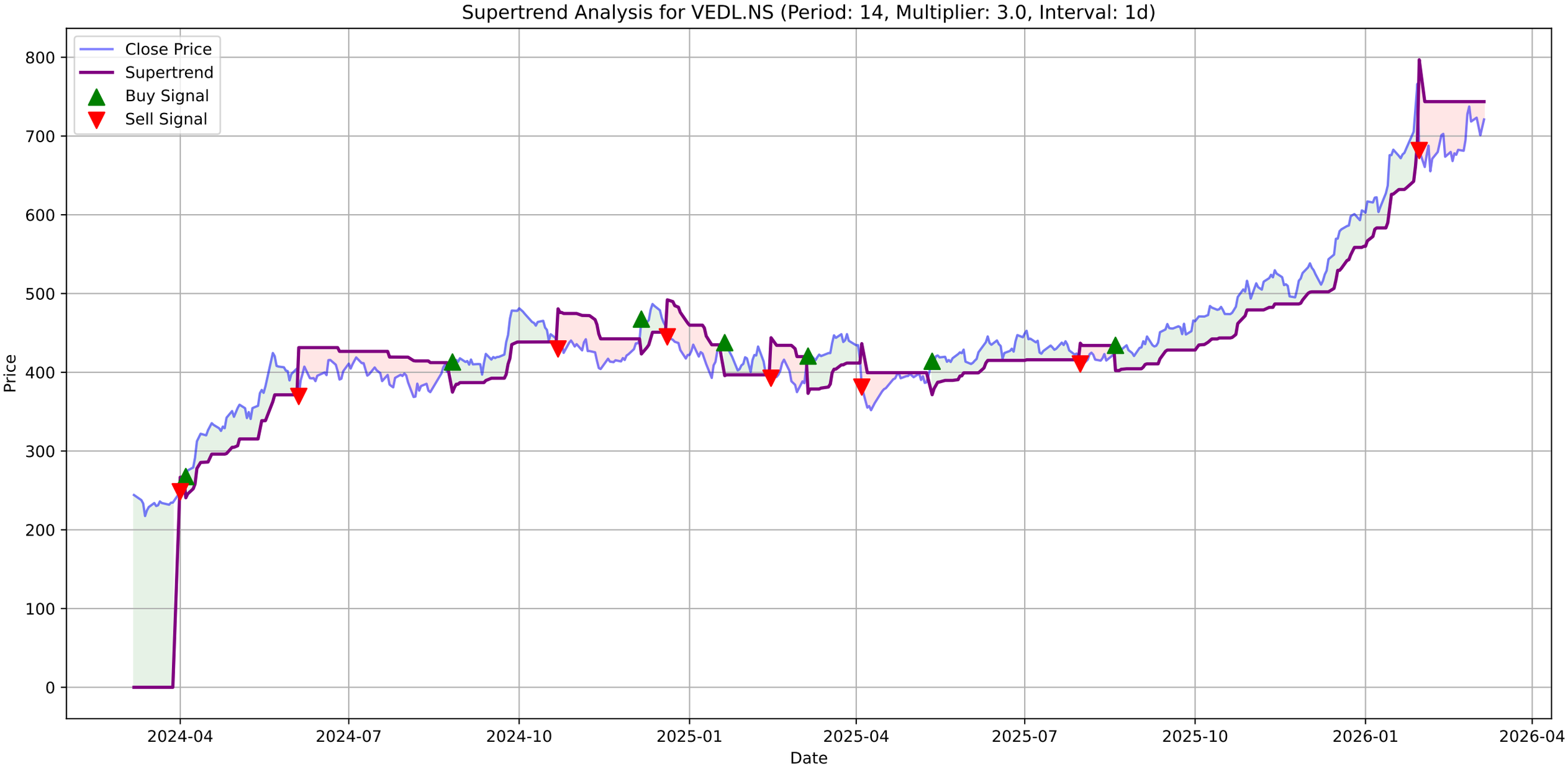
Supertrend Analysis for VEDL.NS (Period: 14, Multiplier: 3.0, Interval: 1d)
Close Price
Supertrend
Buy Signal
Sell Signal
Price
Date
800
700
600
500
400
300
200
100
0
2024-04
2024-07
2024-10
2025-01
2025-04
2025-07
2025-10
2026-01
2026-04

VEDL.NS - MACD Summary

MACD Line:	14.38
Signal Line:	13.97
Histogram:	0.42
Trend:	**Bullish**
Momentum:	**Strengthening**
Signal:	None
Divergences Detected:	1
└ **Bearish Divergence:**	Date: 2026-02-26 00:00:00+05:30, Price: 737.45

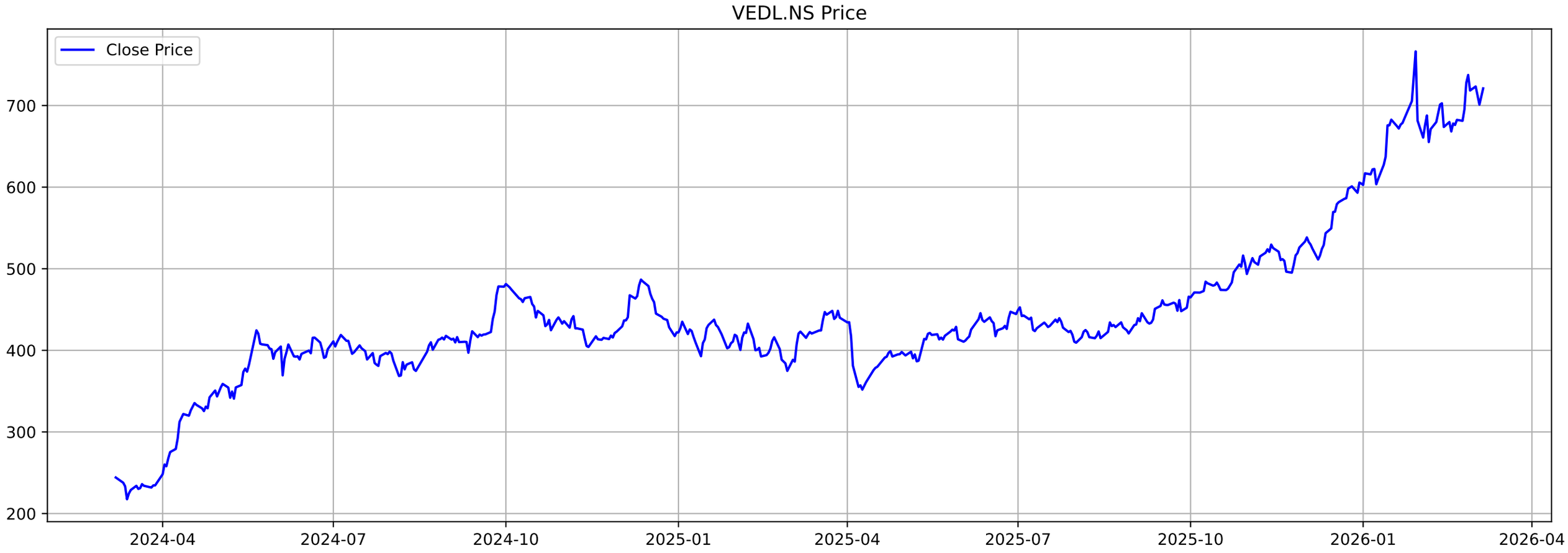
VEDL.NS Price
Close Price
700
600
500
400
300
200
2024-04
2024-07
2024-10
2025-01
2025-04
2025-07
2025-10
2026-01
2026-04

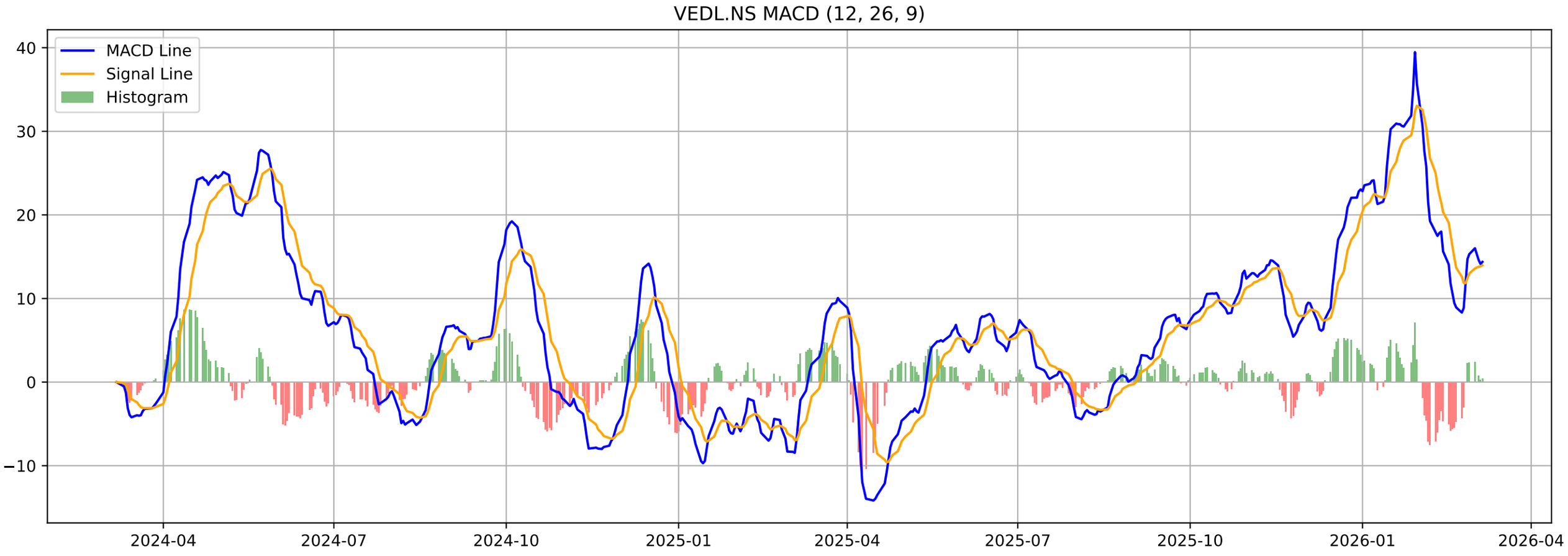
VEDL.NS MACD (12, 26, 9)
MACD Line
Signal Line
Histogram
40
30
20
10
0
−10
2024-04
2024-07
2024-10
2025-01
2025-04
2025-07
2025-10
2026-01
2026-04

VEDL.NS - Volatility Squeeze Summary

BB Width:	0.1216
ATR:	23.2607
Total Signals:	0

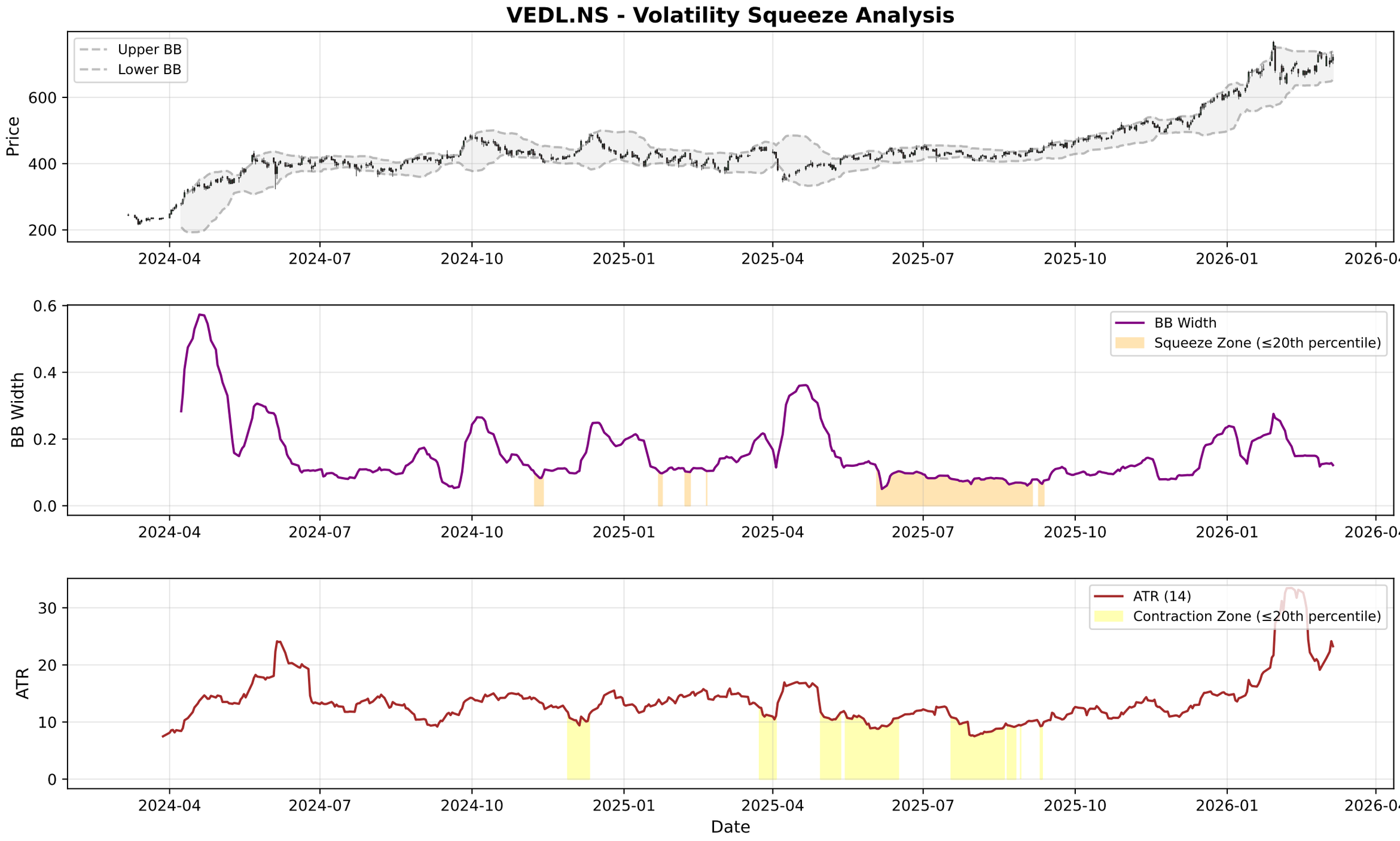
VEDL.NS - Volatility Squeeze Analysis
Upper BB
Lower BB
Price
600
400
200
2024-04
2024-07
2024-10
2025-01
2025-04
2025-07
2025-10
2026-01
2026-04
BB Width
Squeeze Zone (≤20th percentile)
0.6
0.4
0.2
0.0
ATR (14)
Contraction Zone (≤20th percentile)
ATR
30
20
10
0
Date

VEDL.NS - RSI-Volume Summary

Current RSI:	58.36
Current Volume:	13468762
Volume MA 20:	12424846
Bullish Divergences:	0
Bearish Divergences:	5
Bearish Div 1:	Date: 2025-11-13 00:00:00+05:30, Price: 529.60
Bearish Div 2:	Date: 2025-12-02 00:00:00+05:30, Price: 538.40

VEDL.NS RSI-Volume Divergence Analysis
Price
700
600
500
400
300
200
2024-04
2024-07
2024-10
2025-01
2025-04
2025-07
2025-10
2026-01
2026-04
Relative Strength Index (RSI)
RSI
RSI (14)
Overbought (70)
Oversold (30)
100
80
60
40
20
0
Volume with Moving Averages
1e8
Volume
Volume MA-20
Volume MA-50
1.6
1.4
1.2
1.0
0.8
0.6
0.4
0.2
0.0
Date

VEDL.NS - Volume Analysis

═══ VOLUME ANALYSIS ═══:	
Status:	**26 Signals Detected**
:	
2025-12-04 [-]:	Distribution Day
2025-12-05 [-]:	Distribution Day
2025-12-29 [-]:	Distribution Day
2026-01-19 [-]:	Distribution Day
2026-01-20 [-]:	Distribution Day

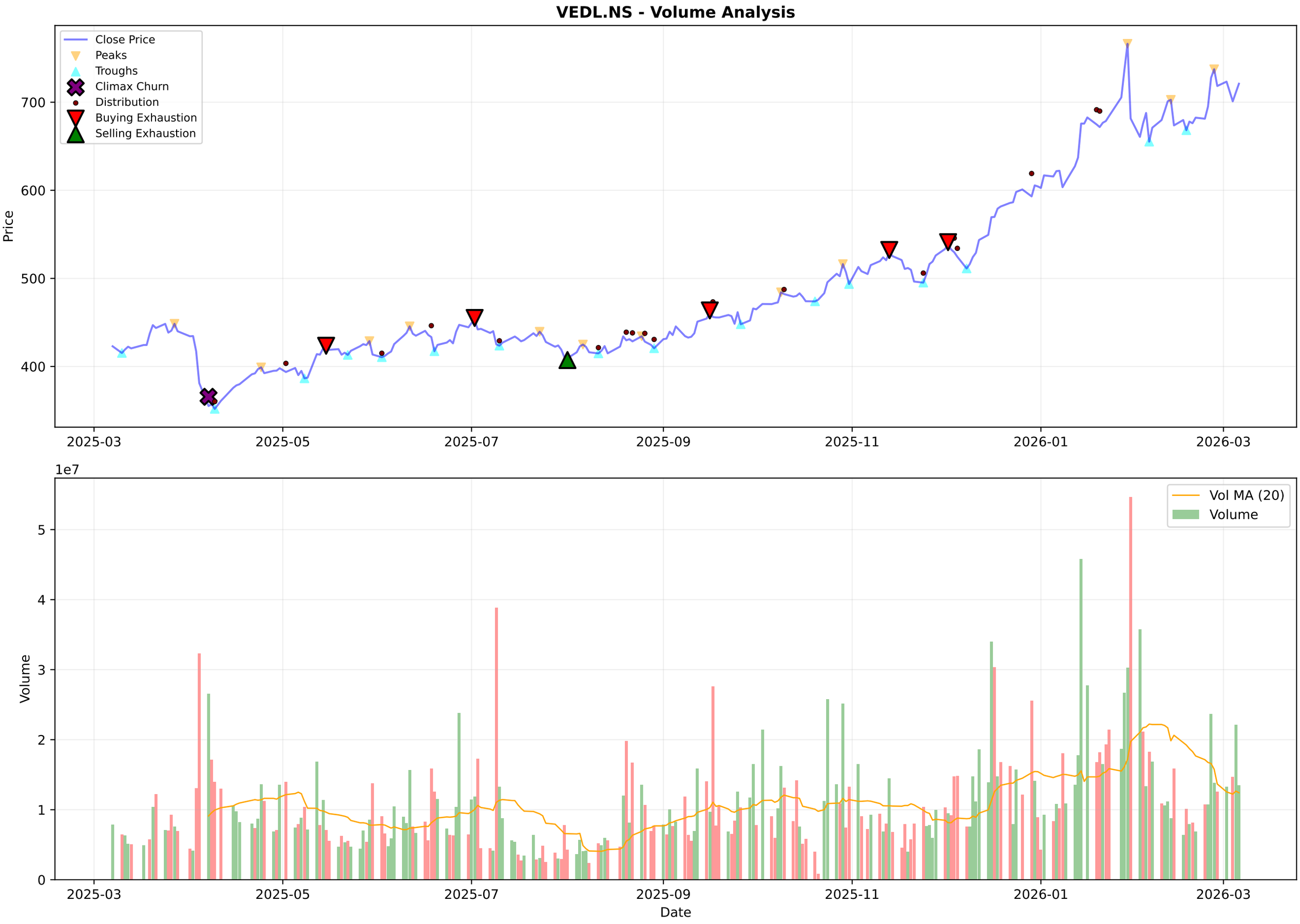
VEDL.NS - Volume Analysis
Close Price
Peaks
Troughs
Climax Churn
Distribution
Buying Exhaustion
Selling Exhaustion
Price
700
600
500
400
2025-03
2025-05
2025-07
2025-09
2025-11
2026-01
2026-03
1e7
Vol MA (20)
Volume
Volume
5
4
3
2
1
0
Date

VEDL.NS - Candlestick Classification Summary

═══ CANDLESTICK CLASSIFICATION ═══:	
Latest Classification:	**No Control**
Recent Trend Score (10-day avg):	0.10
:	
Distribution:	
No Control:	111
Buyer Control:	62
Seller Control:	50
Seller Strong Control:	3
Buyer Strong Control:	2

VEDL.NS - Candlestick Classification

Multi-Timeframe Supertrend Analysis

Timeframe	Status	Value	Last Price	Signal Date
1 Week	**UPTREND (Buy)**	595.07	721.0	2025-06-23
1 Day	**DOWNTREND (Sell)**	743.69	721.0	2026-01-30
15 Min	**UPTREND (Buy)**	715.6	722.85	2026-03-06

Multi-Timeframe MACD Analysis

Timeframe	Trend	Momentum	Signal
1 Week	**Bullish**	Weakening	No Signal
1 Day	**Bullish**	Strengthening	No Signal
15 Min	**Bearish**	Weakening	No Signal

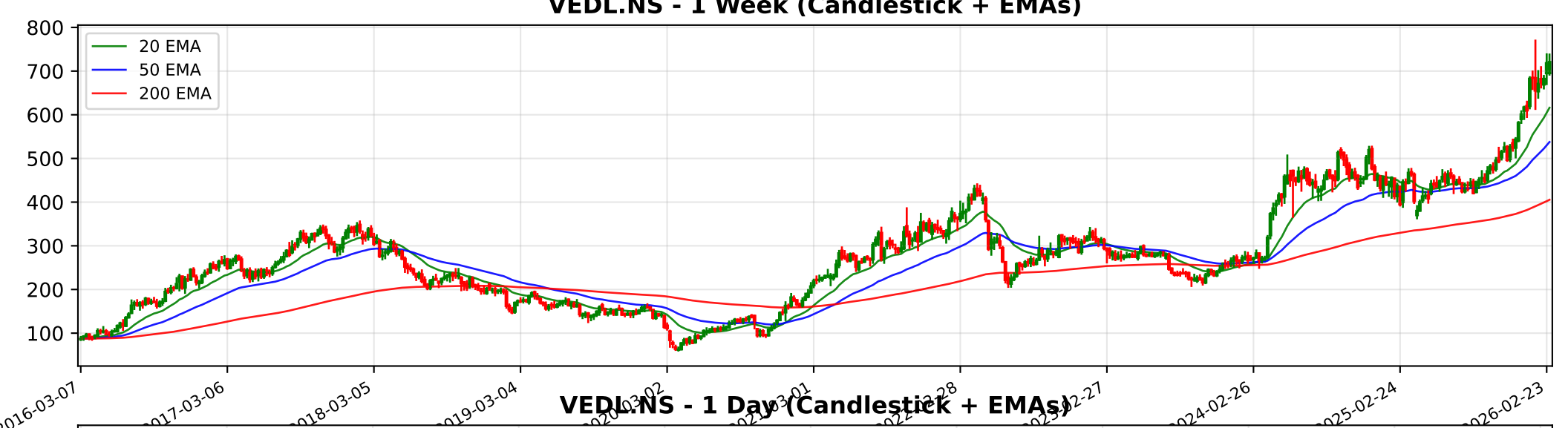
VEDL.NS - 1 Week (Candlestick + EMAs)
20 EMA
50 EMA
200 EMA
800
700
600
500
400
300
200
100
2016-03-07
2017-03-06
2018-03-05
2019-03-04
2024-02-26
2025-02-24
2026-02-23

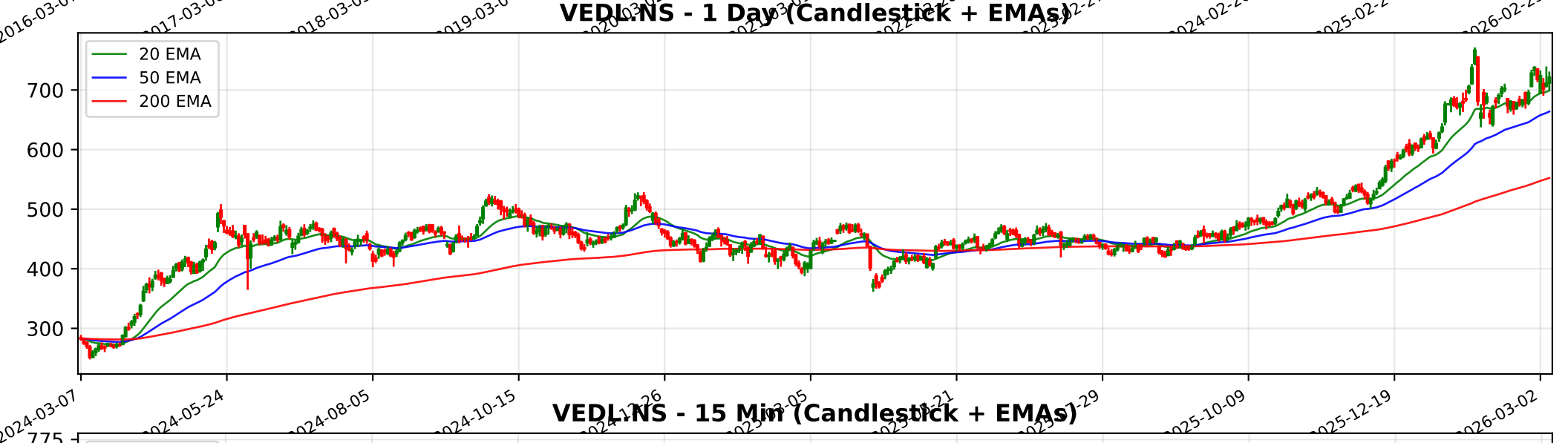
VEDL.NS - 1 Day (Candlestick + EMAs)
20 EMA
50 EMA
200 EMA
700
600
500
400
300
2024-03-07
2024-05-24
2024-08-05
2024-10-15
2025-10-09
2025-12-19
2026-03-02

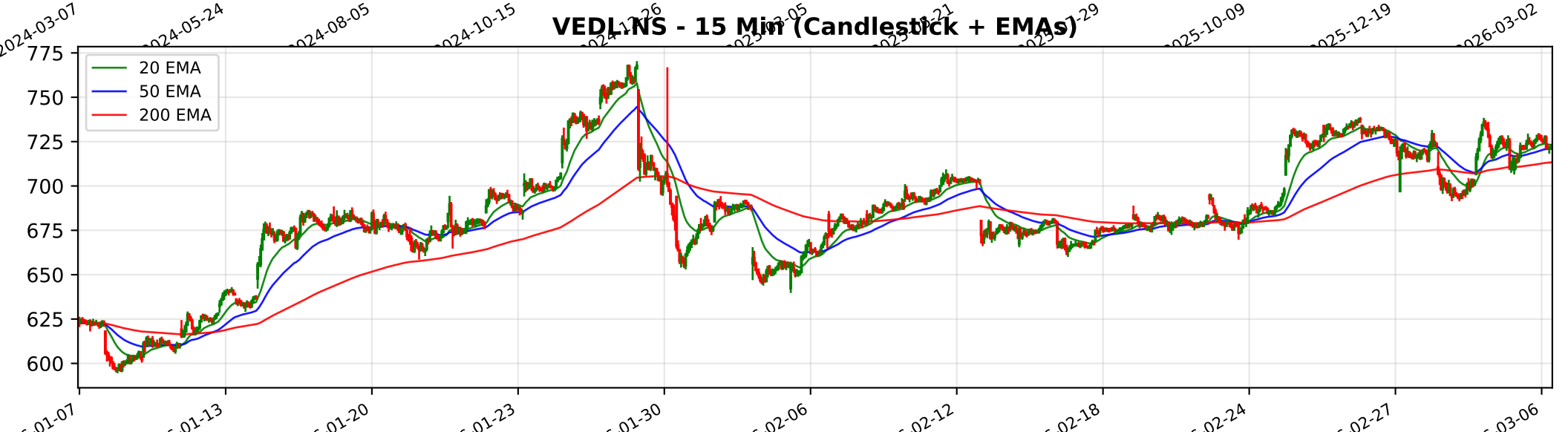
VEDL.NS - 15 Min (Candlestick + EMAs)
20 EMA
50 EMA
200 EMA
775
750
725
700
675
650
625
600
01-07
01-13
01-20
01-23
01-30
02-06
02-12
02-18
02-24
02-27
03-06

Trendlyne Snapshot - VEDL_main

Markets Baskets Alerts F&O MF Reports Screeners Subscribe Superstars Portfolio Watchlist Insider Trades Results Data Downloader More

Search Stock, IPO, MF

MARKETS / SECTOR : METALS & MINING / INDUSTRY : ALUMINIUM AND ALUMINIUM PRODUCTS / VEDANTA LTD.

Vedanta Ltd.

NSE: VEDL | BSE: 500295

Vedanta Live Share Price Today, Share Analysis and Chart

Strong Performer, Getting Expensive

In 7 Starfolio Baskets

IRAN WAR IMPACT The impact of the Iran-Israel conflict on Vedanta Ltd. (VEDL) is categorized as Mixed to Slightly Positive, primarily driven by its significant exposure to global commodity prices, which offsets localized operational risks in the Middle East.... Read More

721.00 9.75 (1.37%)

↑ 98.62% Gain from 52W Low

14.3M NSE+BSE Volume

NSE 06 Mar, 2026 3:31 PM (IST)

Watchlist Portfolio Alert My Notes

Overview FORECASTER STOCK REPORT Buy Sell Zone F&O Financials News Reports Technicals Shareholding Deals Corporate Actions Alerts About

Durability score 85.0 / 100

High Financial Strength

Valuation Score 47.5 / 100

Mid Valuation

Momentum Score 73.6 / 100

Technically Bullish

Analyst Price Target FORECASTER

809

1Yr Price target upside is 12%

Strong Performer, Getting Expensive These stocks are strong in quality and technicals but have medium valuation. At somewhat expensive v... View Similar Embed DVM

26 S W 6 5 O T 2

SWOT Analysis

Check Before You Buy

VIEW FULL CHECKLIST

High rank 15 Positive • 8 Negative

65.2% Pass in checklist

0 45 55 100

PE Valuation Check

Right Now Overvalued -18.7%

1 Year Forward Undervalued 19%

INSIGHT Vedanta is overvalued at current PE, but undervalued on future earnings estim

DVM
Key Metrics
Price Chart
Forecaster
Financials
Technicals
Shareholding
Deals
Documents
Corporate actions
Company Profile

Vedanta Key Metrics

Preset Metrics

Preset Metrics

ROE Ann. % (High in industry)	36.4
Broker Average Target (-1.78% downside)	708.2
Market Capitalization (Market Leader)	281,939
Price to Book (Below industry Median)	

Trendlyne Snapshot - VEDL_forecaster

Markets Baskets Alerts F&O MF Reports Screeners Subscribe Superstars Portfolio Watchlist Insider Trades Results Data Downloader More

Search Stock, IPO, MF

MARKETS / SECTOR : METALS & MINING / INDUSTRY : ALUMINIUM AND ALUMINIUM PRODUCTS / VEDANTA LTD.

Vedanta Ltd.

NSE: VEDL | BSE: 500295

Strong Performer, Getting Expensive

In 7 Starfolio Baskets

Download real time STOCK REPORT

721.00 9.75 (1.37%)

↑ 98.62% Gain from 52W Low

14.3M NSE+BSE Volume

NSE 06 Mar, 2026 3:31 PM (IST)

Watchlist Portfolio Alert My Notes

Overview FORECASTER STOCK REPORT Buy Sell Zone F&O Financials News Reports Technicals Shareholding Deals Corporate Actions Alerts About

Vedanta - VEDL - stock price prediction, stock forecast, target price, analyst ratings from 13 analysts

Vedanta has a share price target of Rs 809, revenue growth forecast of 10.4%, and profit growth estimate of 35.0% for FY26, based on top 13 analyst calls.

Vedanta FORECASTER - Analyst Estimates

FORECASTER DASHBOARD →

SHARE PRICE TARGET FORECAST

12 MONTH ESTIMATE

↑ HIT Vedanta's share price target is above the current price, with an upside of 12.2%

EPS FORECAST

QUARTER ANNUAL

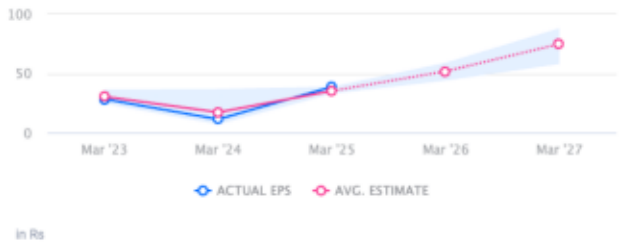

↓ MISS Vedanta's EPS was lower than average estimate 2 times in past 3 years

CONSENSUS RECOMMENDATION

13 ANALYST Recommendations

BUY

The consensus recommendation from 13 analysts for Vedanta is BUY