© 2026 Stock Research. All Rights Reserved.

Strategic Trading Analysis

Step 1: Audit the Data

- **Data Present:**
  - Multi-timeframe price charts (15-min, Daily, Weekly).
  - Moving Averages (EMA 20, 50, 200) and MACD oscillators.
  - Volatility metrics (Bollinger Bands, ATR, Squeeze indicator).
  - Volume analysis and RSI divergences.
  - Trendline/algorithmic indicators (Supertrend).
  - Fundamental snapshot (Quarterly/Annual growth) and Analyst consensus.
- **Data Missing:**
  - Broader sector index overlay charts (though relative strength vs. CNXPHARMA is provided, direct visual comparison of sector charts is absent).
  - Options market data (Open Interest/Put-Call ratio) to gauge institutional positioning.
- **Confidence Level: High**. The provided technical and fundamental data is highly comprehensive, covering price action, momentum, volatility, and multi-timeframe alignment, which is more than sufficient for formulating a 1-4 month positional equity trade.

Step 2: Analyze the Setup

- **Price Structure & Trend:** The stock is currently in a primary structural downtrend on the daily timeframe, evidenced by the bearish moving average alignment (20 EMA < 50 EMA < 200 EMA). However, the stock has recently bounced off major long-term support (the 200-week EMA, seen on the weekly chart) and is attempting to build a base around the INR 850-INR 900 level.
- **Momentum & Volatility:** Short-term momentum is improving. The daily Supertrend has flipped to "UPTREND (Buy)," and the price has recently managed to close just above the 20 and 50 EMAs (INR 913.05). Notably, there is an active Volatility Squeeze (Bollinger Band width is narrow at 0.0542 with ATR contraction), indicating a sharp directional move is imminent.
- **Confluence & Resistance:** While early reversal signs are present, the setup is heavily capped by overhead resistance. The 200-day EMA sits at INR 935.36, acting as a dynamic ceiling. Furthermore, recent volume analysis indicates "Distribution" and "Buying Exhaustion," and the overall Relative Strength score is a weak 46.8/100.

Step 3: Formulate the Recommendation

Based on the objective analysis of the setup, my recommendation is **NO** for an immediate market entry.

Reasoning: As a risk-averse positional trader, buying directly under the 200-day EMA during a period of weak relative strength and recent distribution volume is sub-optimal. The volatility squeeze could easily resolve to the downside if it rejects the 200 EMA. We need structural confirmation that the intermediate downtrend is broken before committing capital for a multi-month hold.

However, because the basing structure and volatility squeeze present a high-potential setup if resistance is cleared, I recommend a **conditional entry plan**:

- **Condition to Buy:** A decisive daily close above the 200-day EMA (INR 935.36) accompanied by above-average volume. This would confirm the volatility squeeze is resolving upwards and the intermediate trend is reversing.

© 2026 Stock Research. All Rights Reserved.

- **Entry Price:** INR 942.00 (Buy-stop or entry upon confirmation of the breakout above the 200 EMA).

© 2026 Stock Research. All Rights Reserved.

- **Stop Loss:** INR 882.00 (A hard stop placed below the recent consolidation base, the 50-day EMA, and the lower Bollinger Band. If it drops here, the breakout has failed).

© 2026 Stock Research. All Rights Reserved.

- **Take Profit:** INR 1,045.00 (Targeting the next major structural supply zone from Q3 2025, offering a roughly 11% upside from the breakout entry, perfectly aligning with the 5%-15% objective and yielding a solid risk-to-reward ratio).

© 2026 Stock Research. All Rights Reserved.

Candlestick Classification Analysis

Based on the Candlestick Classification data on Page 20 and the visual chart on Page 21, here is a professional price action interpretation and future prediction for **ZYDUSLIFE.NS** using the provided classification algorithm.

1. Current Candlestick State & Short-Term Momentum

- **Latest Classification: No Control (Grey)**
- **10-Day Average Trend Score: 0.00**

Interpretation: The most recent trading days, including the latest session, are characterized entirely by indecision. A score of exactly `0.00` over a 10-day period is highly indicative of a tight consolidation phase. According to the algorithm, this means recent candles have had small bodies relative to their ATR, long wicks on both sides (showing failed attempts by both buyers and sellers), and closes near the middle of the daily range. Volume has likely been average to low, neutralizing any directional conviction.

2. Historical Context & Control Distribution

Looking at the summary table on Page 20, we see a clear historical imbalance:* **No Control:** 120 days* **Seller Control (-1):** 59 days* **Buyer Control (+1):** 45 days* **Seller Strong Control (-2):** 4 days* **Buyer Strong Control (+2):** 0 days

Interpretation: Sellers have historically exerted more pressure than buyers (63 total seller-controlled days vs. 45 buyer-controlled days). Most notably, **there has not been a single "Buyer Strong Control" (+2) day** in this dataset. This means buyers have entirely lacked the institutional volume and strong close (near the high of a large body) required to prove absolute conviction.

3. Chart Analysis (Page 21)

Looking at the far right of the chart (late Jan to early March 2026):* After a significant drop from the ~1050 level down to the ~860-870 level, the stock attempted a baseline recovery.* We see a few scattered **Buyer Control (Light Green)** candles attempting to push the price back up toward 925-940. However, these bounces immediately met resistance, followed by **Seller Control (Light Red)** and **No Control (Grey)** candles. * The volume pane at the bottom confirms that recent volume is relatively muted compared to the heavier volume seen during the downtrends in late 2025. Without high volume (>1.3x avg) to act as a multiplier, bullish candles are getting downgraded to weak or "No Control" status.

4. Future Price Prediction

Forecast: Sideways to Bearish (Vulnerable to further downside)

© 2026 Stock Research. All Rights Reserved.

Trading Rationale: The market is currently in a state of equilibrium (0.00 score) following a broader downtrend. In price action trading, a consolidation pattern that follows a downtrend usually acts as a bearish continuation pattern unless buyers step in with aggressive volume.

Because the algorithm clearly shows that buyers have **never** registered a "Buyer Strong Control" signal, any upward movement is likely driven by weak hands or short-covering rather than institutional accumulation.

- **The Bearish Scenario (Higher Probability):** The current "No Control" phase will likely break downward. Sellers still hold the structural advantage. If you see a **Seller Control** or **Seller Strong Control** candle emerge with higher volume, expect a retest of the recent absolute lows around INR 860-INR 870.
- **The Bullish Scenario (Lower Probability):** For the trend to reverse, you strictly need to wait for a **Buyer Strong Control** candle (Large green body > 1.5 ATR, closing near the high, with volume > 1.3x average). Until this specific candlestick signature prints on the chart to break the 940-950 resistance level, the upside is capped.

Conclusion: As a candlestick trader, I would not take a long position here. The complete absence of "Buyer Strong Control" combined with current "No Control" indecision suggests the price is simply resting before its next likely move down. Stand aside or look for short setups upon the next strong bearish candle confirmation.

News & Analyst Targets

As a stock research analyst, here is the latest intelligence and analysis on **Zydus Lifesciences Ltd (NSE: ZYDUSLIFE)** for the week of March 8, 2026.

1. Latest News for ZYDUSLIFE (This Week)

Zydus Lifesciences has had a highly active week regarding FDA approvals, clinical milestones, and major product launches:* **Approval for Generic Diabetes Drug:** On March 4, 2026, Zydus received tentative approval from the USFDA to market generic Dapagliflozin Tablets (5 mg and 10 mg). The drug is used to improve glycemic control in type-2 diabetes and had estimated annual US sales of over $10.4 billion. It will be manufactured at the company's SEZ facility in Ahmedabad.* **Major Oncology Milestone (Pembrolizumab Biosimilar):** On March 2, 2026, Zydus announced the successful clinical development of FYB206, a biosimilar of the blockbuster oncology drug Keytruda (Pembrolizumab). The pivotal *Dahlia* pharmacokinetic study met its primary objectives, paving the way for a near-term USFDA Biologics License Application (BLA) filing.* **Imminent "Day-1" Semaglutide Launch:** Zydus is aggressively preparing to launch its generic Semaglutide injection in India on March 21, 2026, utilizing an innovative, reusable pen device. This "Day-1" launch occurs immediately after Novo Nordisk's patent expires, securing an early-mover advantage in the lucrative diabetes and obesity markets.* **Recent USFDA Generic Approvals:** In late February, Zydus received final approvals to manufacture Ivermectin Tablets (3 mg) and Dapsone Tablets (25 mg and 100 mg), targeting annual US markets worth $14.8 million and $8.4 million, respectively.

2. Brokerage Upgrades & Downgrades

© 2026 Stock Research. All Rights Reserved.

The analyst community is currently divided on Zydus Lifesciences, primarily due to concerns over valuation and the sustainability of margins from key US drug launches:* **Downgrades on Margin Pressures:** Several brokerages have recently flagged concerns about FY26 and beyond. **Choice Broking** downgraded the stock to **SELL** (target cut to INR 795), citing looming margin compressions as the contributions from high-margin products (like generic *Revlimid* and *Mirabegron*) begin tapering off. They noted rising pricing pressures in the US base business and increased R&D spending taking a toll. **ICICI Securities** had previously downgraded the stock to **REDUCE** (target INR 1,120) citing expensive valuations relative to earnings growth.* **Upgrades on Growth Outlook:** On the bullish side, **Sharekhan** maintained a **BUY** with a target of INR 1,500. The upgrade is supported by the company's healthy balance sheet, easing pricing pressures in the domestic market, and a rapidly expanding specialty pipeline for rare and orphan diseases in the US.

3. Other News (Direct & Indirect Impacts)

- **Strategic Oncology Partnership:** Zydus has exclusively in-licensed the newly clinically-proven FYB206 (Keytruda biosimilar) from Formycon AG for the U.S. and Canadian markets. This gives them direct, strategic entry into the highly complex and profitable North American immuno-oncology market.
- **Ahmedabad Plant Cleared:** Indirectly aiding sentiment, the USFDA recently cleared Zydus's Injectable Plant at Ahmedabad with "zero observations," ensuring no immediate regulatory hurdles for the facility's incoming product pipeline.
- **Domestic Portfolio Expansion:** Zydus recently launched *ANYRA*, India's first indigenous Aflibercept biosimilar for retinal therapies, and *PEPAIR*, an affordable, drug-free handheld respiratory device, effectively widening their moat in the Indian consumer wellness and specialized pharma space.
- **Ownership Trends:** Institutional tracking shows that while mutual funds slightly increased their holdings recently (+0.01%), FII holdings saw a marginal decrease (-0.28%) in the latest quarter. Encouragingly, promoters have increased their stake over the last 12 months.

4. Latest Analyst & Brokerage Targets

According to data aggregated in March 2026, the current consensus target for ZYDUSLIFE hovers around INR 1,020, representing approximately a 10-12% upside from current trading levels (~INR 910).

Below is a summary of the latest targets from the analyst community:

Brokerage / Source	Target Price (INR)	Rating / Recommendation	Rationale / Context
Sharekhan	INR 1,500	Buy	Strong US product mix, domestic growth, and rare disease pipeline expansion.
Simply Wall St (Recent High)	INR 1,145	Hold / Buy	Based on upward revision of consensus EPS estimates post-earnings.
ICICI Securities	INR 1,120	Reduce (Downgrade)	Valuation concerns (trading at ~27x FY26E EPS); Revlimid/Mirabegron peak factored in.

© 2026 Stock Research. All Rights Reserved.

Brokerage / Source	Target Price (INR)	Rating / Recommendation	Rationale / Context
Trendlyne Consensus	INR 1,020	Average Target	Aggregate of 13 analyst reports surveyed in March 2026.
Economic Times (Median)	INR 996	Hold	Median 12-month target from a pool of 26 analysts.
Choice Broking	INR 795	Sell (Downgrade)	Anticipated FY26 margin compression (~400 bps), U.S. pricing pressures, high R&D spend.

Stock Detailed Analysis Report

ZYDUSLIFE.NS

Current Price: ₹913.05

Generated: 2026-03-07 11:42

ZYDUSLIFE.NS - 3 Year Daily Price Chart

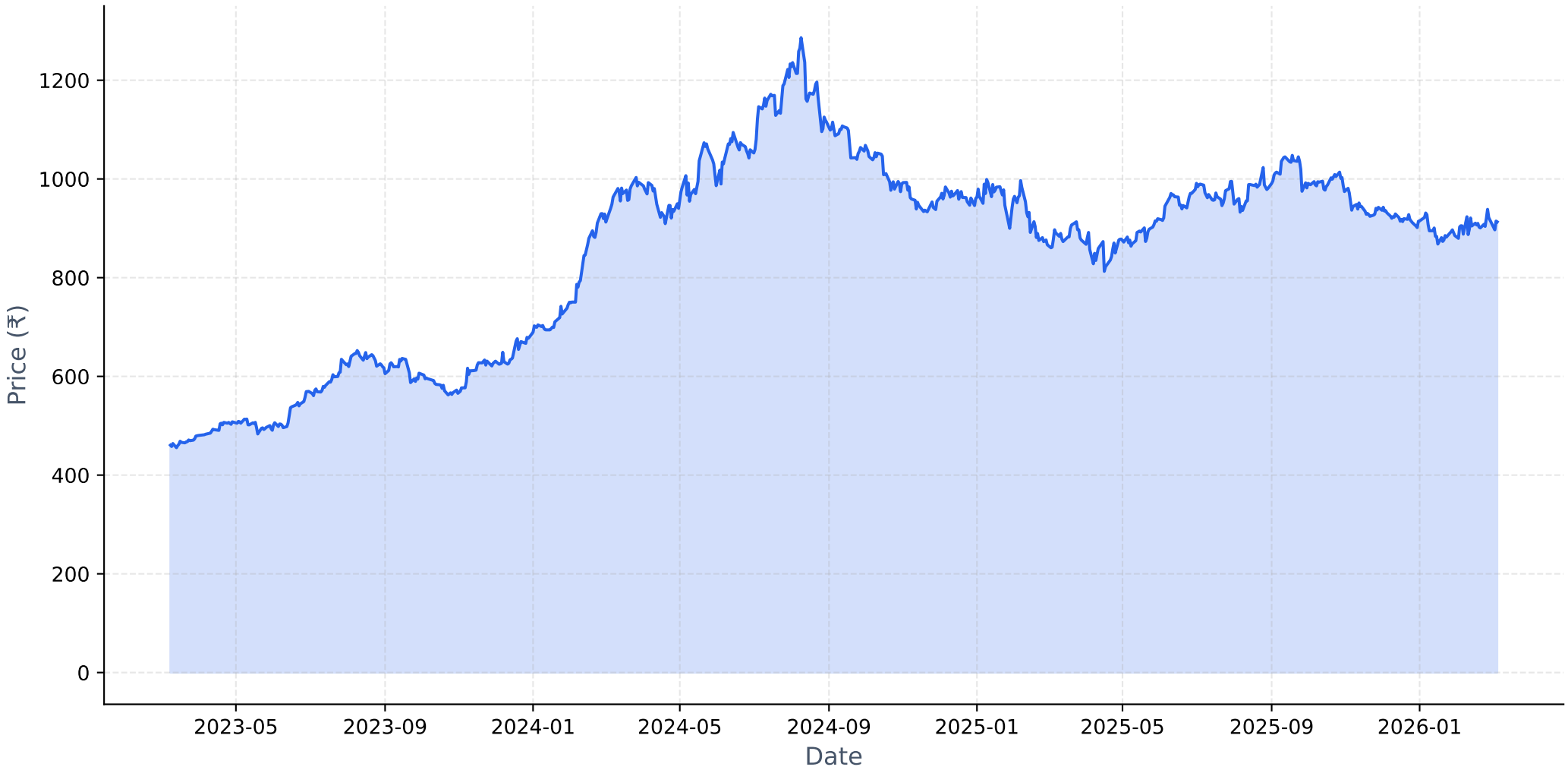

Long-term Fundamental Analysis (4 Years)

Metric	Is Growing?	Accelerating?	1Y Growth	3Y CAGR
Revenue	Yes	Yes	18.68%	15.04%
Net Income	Yes	Yes	17.26%	0.28%
ROE	No	Yes	-2.93%	-10.55%
EPS	Yes	Yes	17.91%	0.86%

Short-term Fundamental Analysis (6 Quarters)

Metric	Is Growing?	Recent QoQ	Avg QoQ
Revenue	Yes	4.85%	7.66%
Net Income	Yes	-28.95%	5.76%
ROE	Yes	17.08%	17.08%
EPS	No	-28.94%	-17.49%

ZYDUSLIFE.NS - Relative Strength Analysis

═══ OVERVIEW ═══:	
Benchmark Index:	^CNXPHARMA
Sector:	Pharma
Classification:	**Neutral**
RS Score:	46.8/100
:	
═══ RS RATIOS ═══:	
1M RS:	**0.972 [Neutral]**
3M RS:	**0.973 [Neutral]**
6M RS:	**0.859 [Neutral]**
1Y RS:	**0.925 [Neutral]**
:	
═══ TURNAROUND ANALYSIS ═══:	
Turnaround Status:	**Not Detected**
:	
SIGNAL CRITERIA::	
✗ **Emerging RS:**	**Not accelerating**
✓ **Medium-term Lagging:**	6M=0.859, 1Y=0.925 (≤1.0)
✓ **Performance Improving:**	3M (-2.3%) > 6M (-8.3%)

Relative Strength Analysis: ZYDUSLIFE.NS vs ^CNXPHARMA
Classification: Neutral

Price Performance Comparison (Normalized)

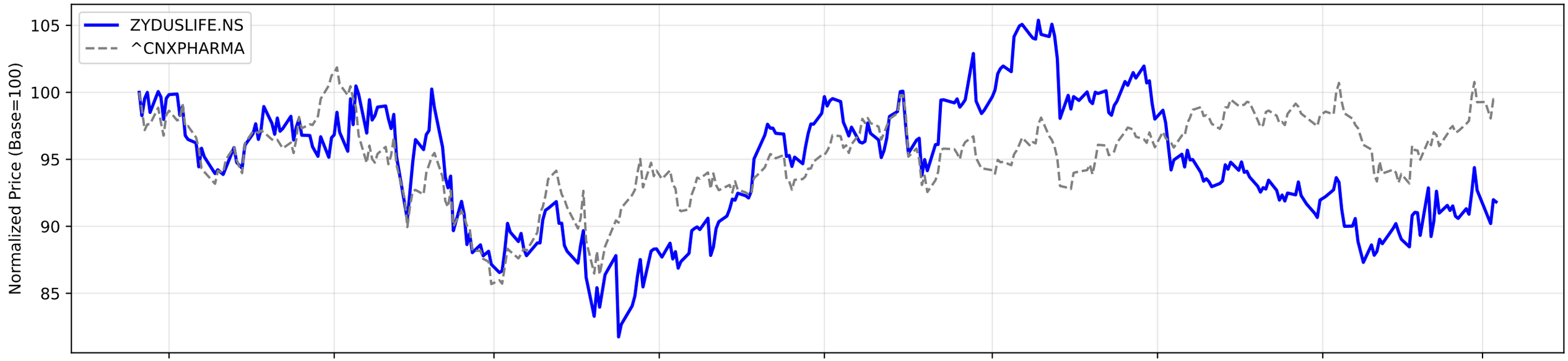

RS Ratio Trends (Multiple Timeframes)

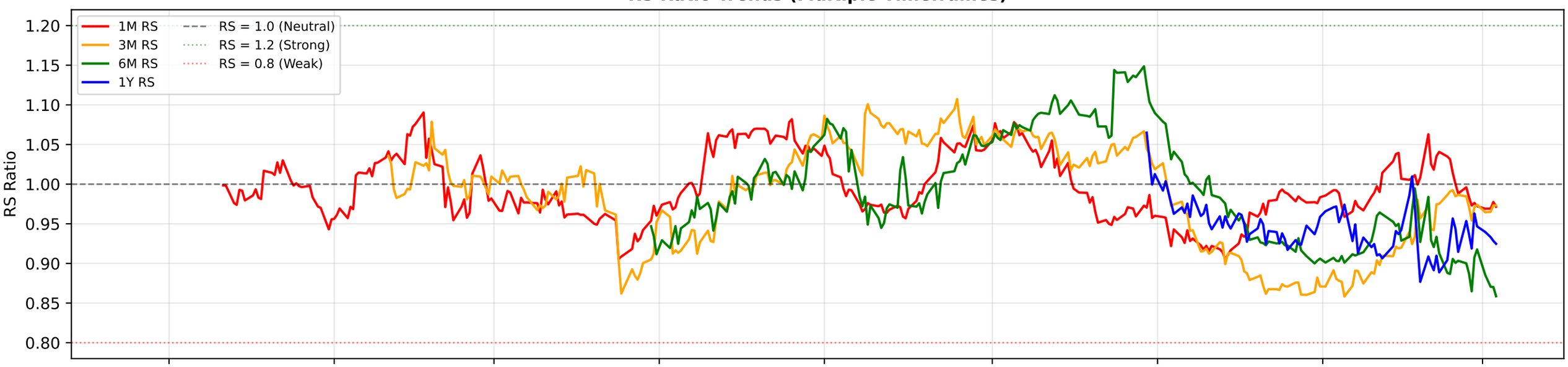

RS Composite Score Timeline

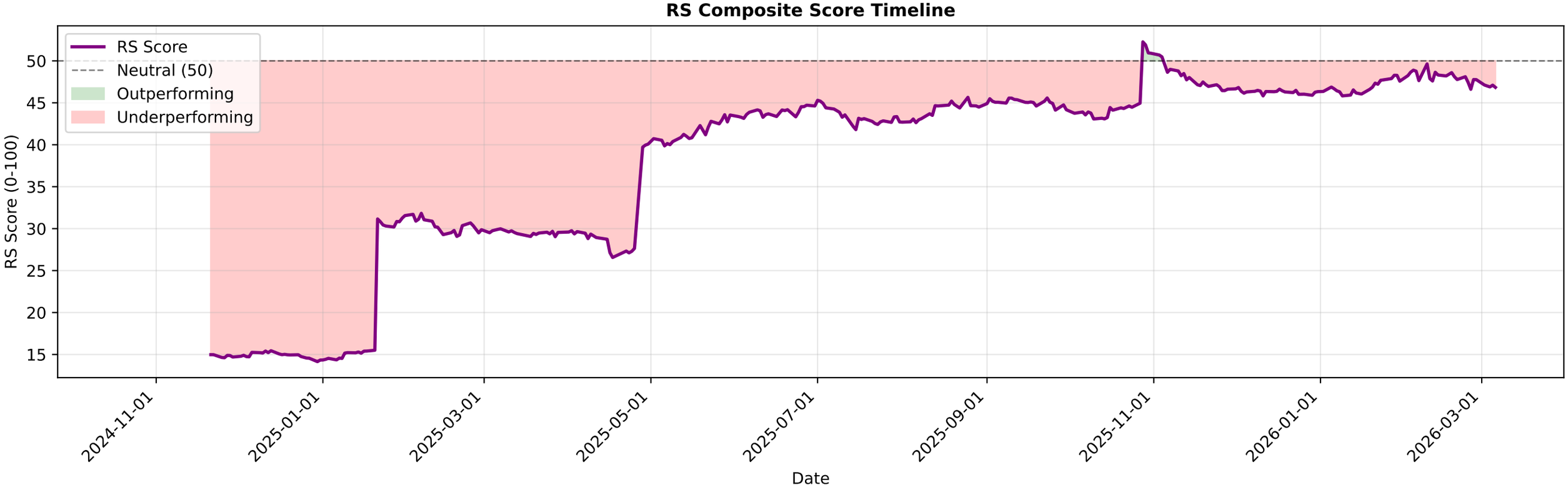

ZYDUSLIFE.NS - EMA Crossover Summary

EMA 20:	908.70
EMA 50:	910.14
EMA 200:	935.36
Trend Status:	**Strong Downtrend**

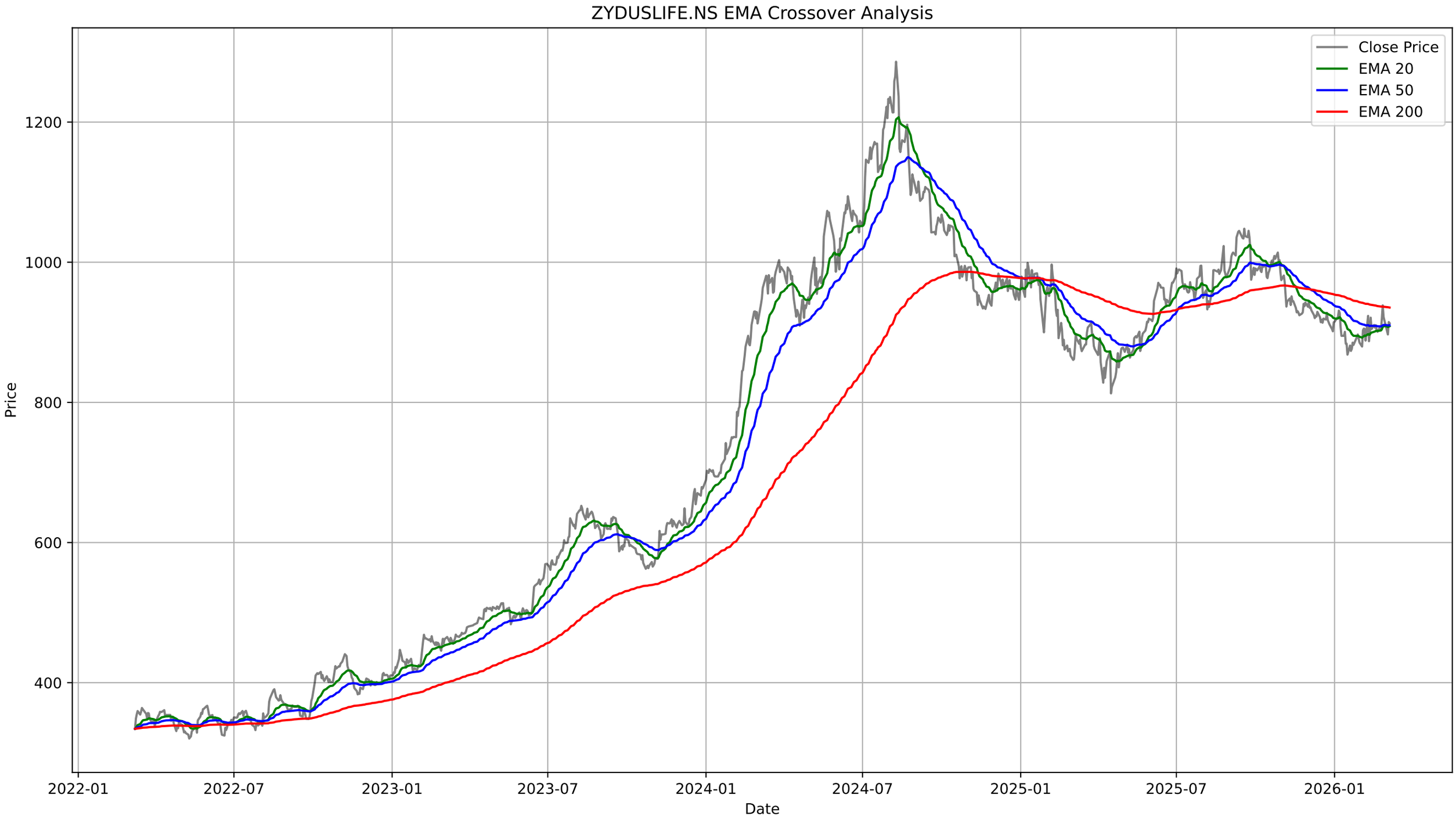
ZYDUSLIFE.NS EMA Crossover Analysis
Close Price
EMA 20
EMA 50
EMA 200
Price
1200
1000
800
600
400
Date
2022-01
2022-07
2023-01
2023-07
2024-01
2024-07
2025-01
2025-07
2026-01

ZYDUSLIFE.NS - Bollinger Bands Summary

Current Price:	913.05
Upper Band:	933.45
Middle Band (SMA 20):	908.82
Lower Band:	884.18
%B:	0.5860
Band Width:	0.0542
Status:	Upper Half
Signal:	None
Recent Signal 1:	**Buy Signal at 2025-12-18 00:00:00+05:30**
Recent Signal 2:	**Buy Signal at 2026-01-13 00:00:00+05:30**

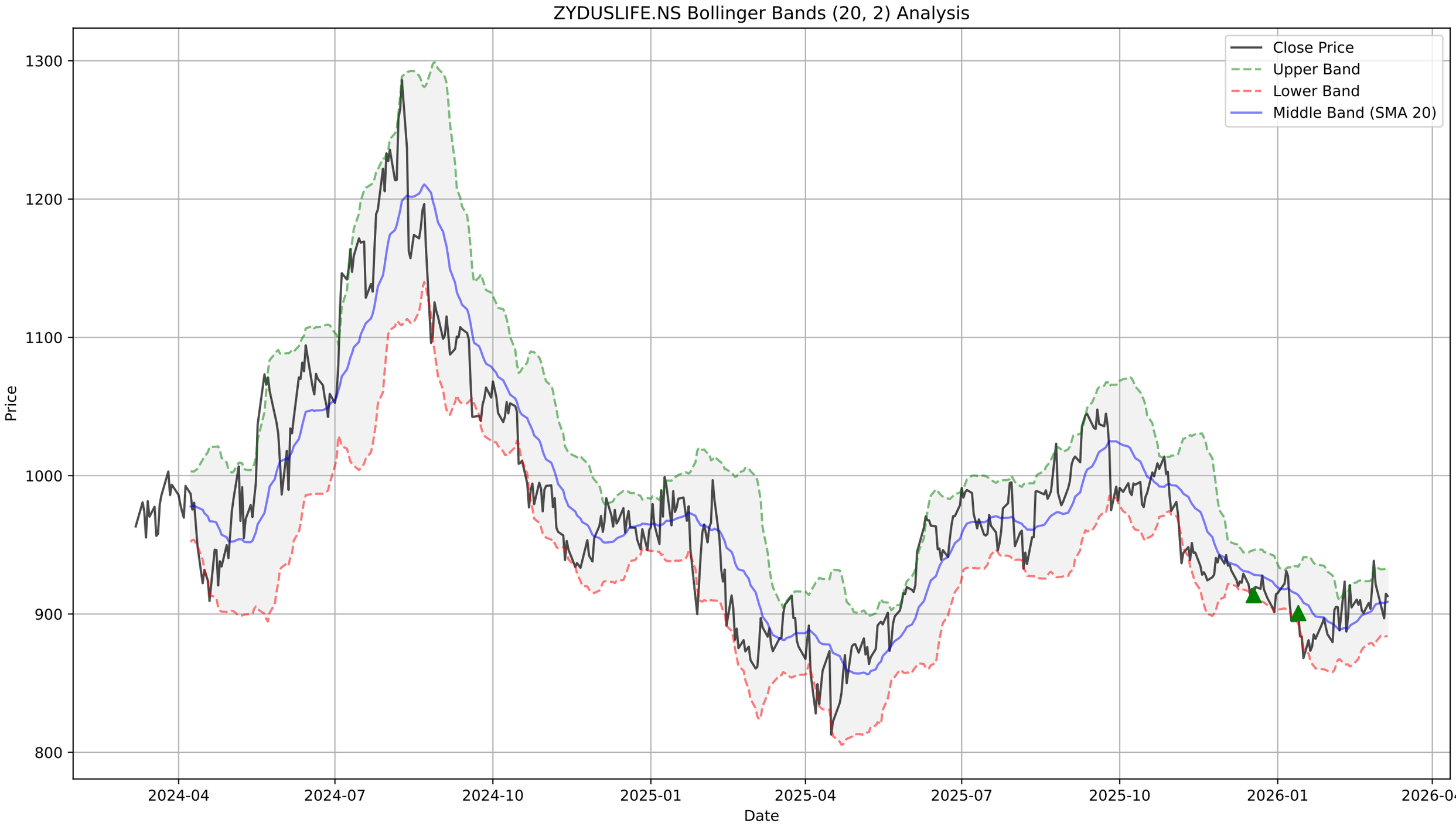
ZYDUSLIFE.NS Bollinger Bands (20, 2) Analysis
Close Price
Upper Band
Lower Band
Middle Band (SMA 20)
Price
1300
1200
1100
1000
900
800
Date
2024-04
2024-07
2024-10
2025-01
2025-04
2025-07
2025-10
2026-01
2026-04

ZYDUSLIFE.NS - Supertrend Summary

Status:	**UPTREND (Buy)**
Supertrend Value:	872.23
Signal Identified On:	2026-02-09

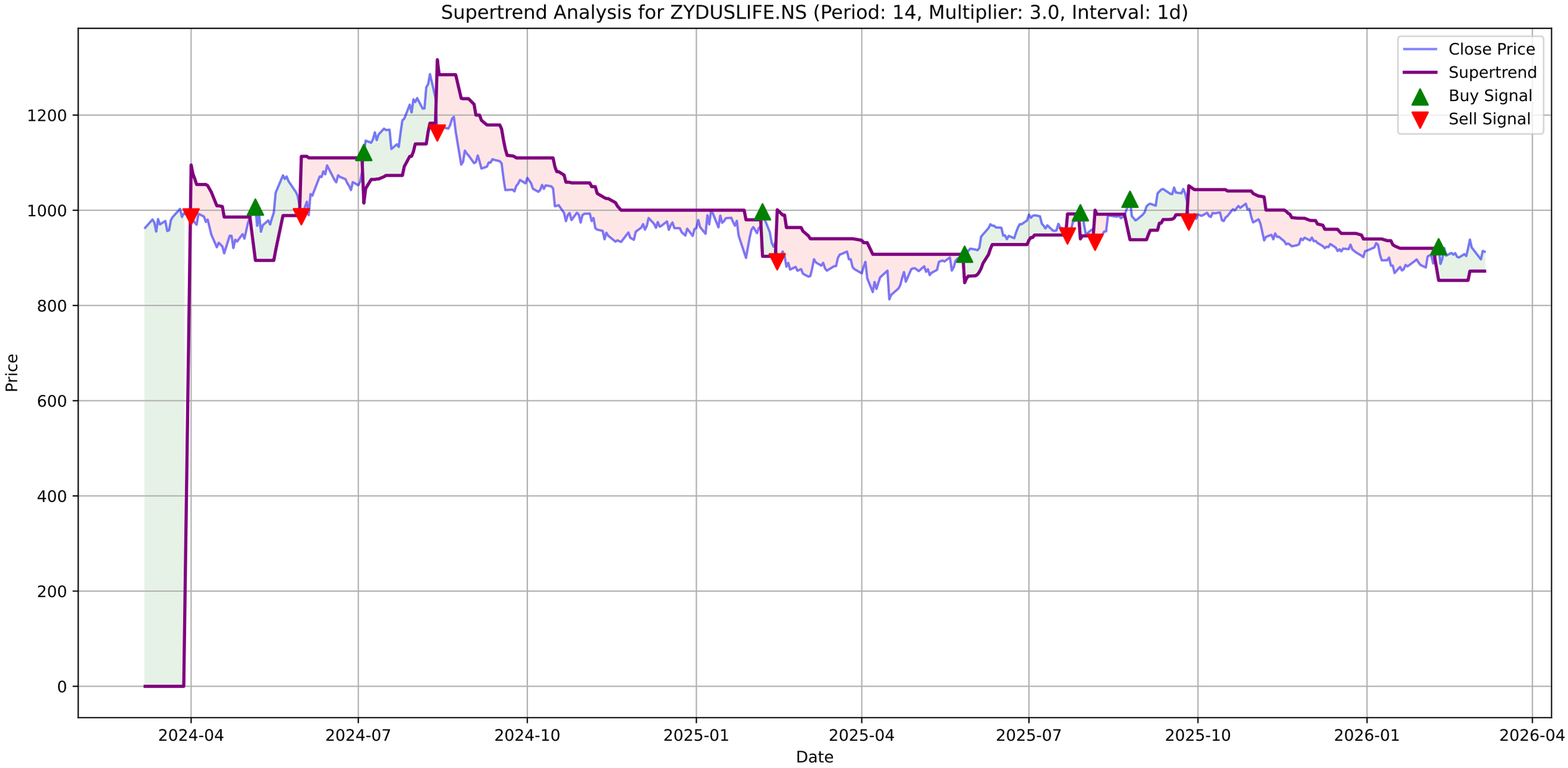
Supertrend Analysis for ZYDUSLIFE.NS (Period: 14, Multiplier: 3.0, Interval: 1d)
Close Price
Supertrend
Buy Signal
Sell Signal
Price
Date
0
200
400
600
800
1000
1200
2024-04
2024-07
2024-10
2025-01
2025-04
2025-07
2025-10
2026-01
2026-04

ZYDUSLIFE.NS - MACD Summary

MACD Line:	3.15
Signal Line:	3.06
Histogram:	0.09
Trend:	**Bullish**
Momentum:	**Weakening**
Signal:	None
Divergences Detected:	1
└ **Bullish Divergence:**	Date: 2026-03-04 00:00:00+05:30, Price: 896.90

ZYDUSLIFE.NS Price

ZYDUSLIFE.NS MACD (12, 26, 9)

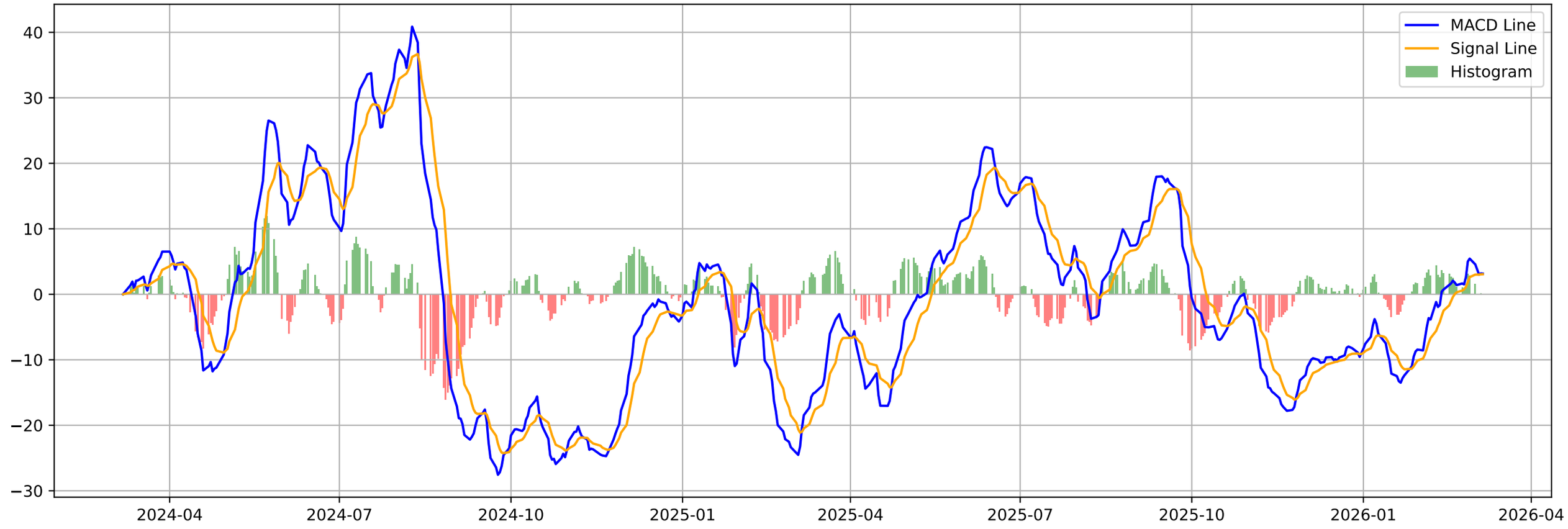

ZYDUSLIFE.NS - Volatility Squeeze Summary

BB Width:	0.0542
ATR:	16.7607
Total Signals:	21
Signal 1:	BB Squeeze + ATR Contraction at 2026-01-02 00:00:00+05:30 (Pr
Signal 2:	BB Squeeze + ATR Contraction at 2026-01-05 00:00:00+05:30 (Pr
Signal 3:	BB Squeeze + ATR Contraction at 2026-01-06 00:00:00+05:30 (Pr
Signal 4:	BB Squeeze + ATR Contraction at 2026-01-07 00:00:00+05:30 (Pr
Signal 5:	BB Squeeze at 2026-01-08 00:00:00+05:30 (Price: 907.55)

ZYDUSLIFE.NS - Volatility Squeeze Analysis

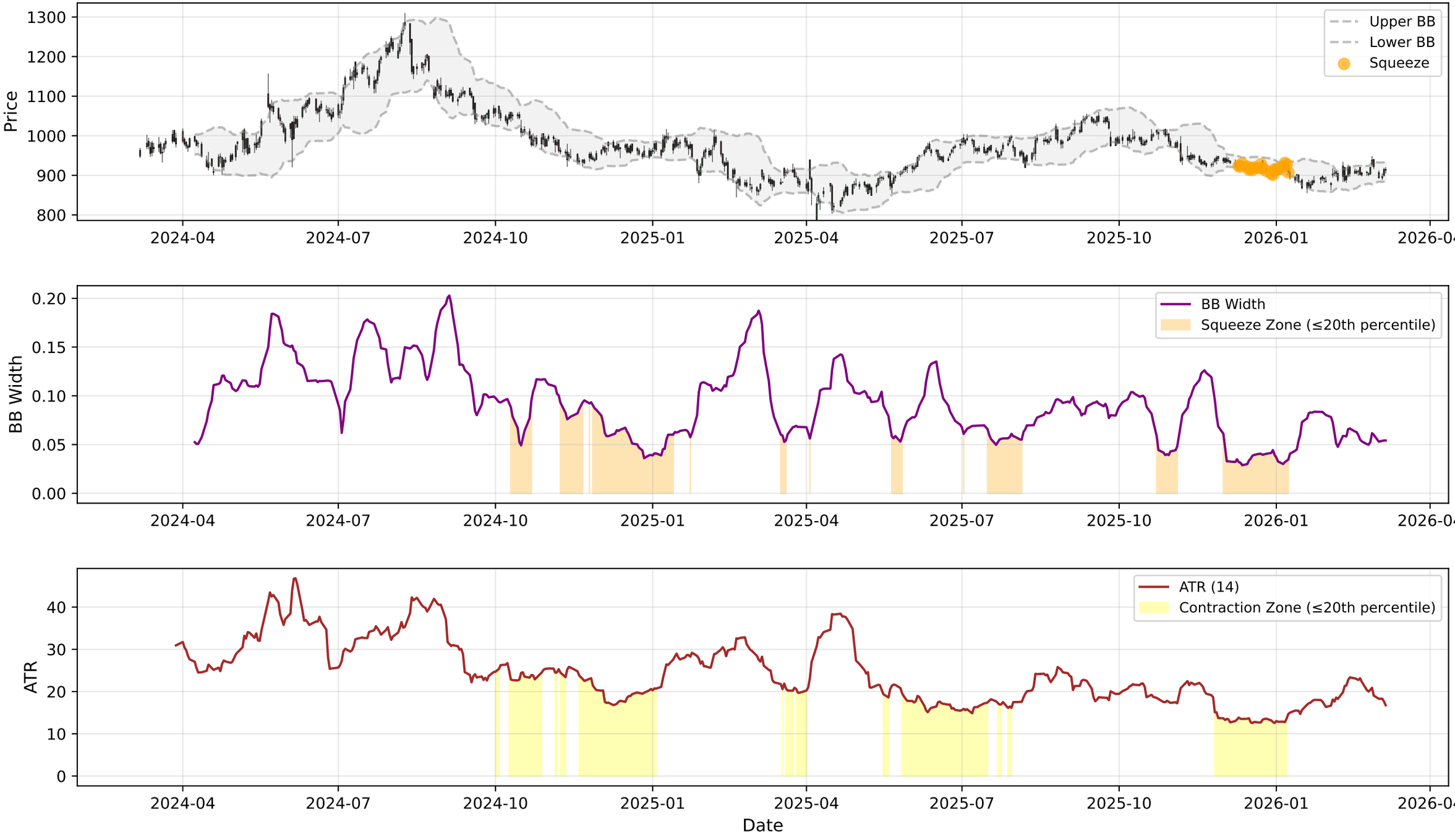

ZYDUSLIFE.NS - RSI-Volume Summary

Current RSI:	51.90
Current Volume:	456550
Volume MA 20:	825054
Bullish Divergences:	5
Bearish Divergences:	3
Bullish Div 1:	Date: 2025-03-03 00:00:00+05:30, Price: 860.59
Bullish Div 2:	Date: 2025-11-21 00:00:00+05:30, Price: 924.30
Bearish Div 1:	Date: 2025-07-01 00:00:00+05:30, Price: 991.15
Bearish Div 2:	Date: 2025-09-18 00:00:00+05:30, Price: 1047.85

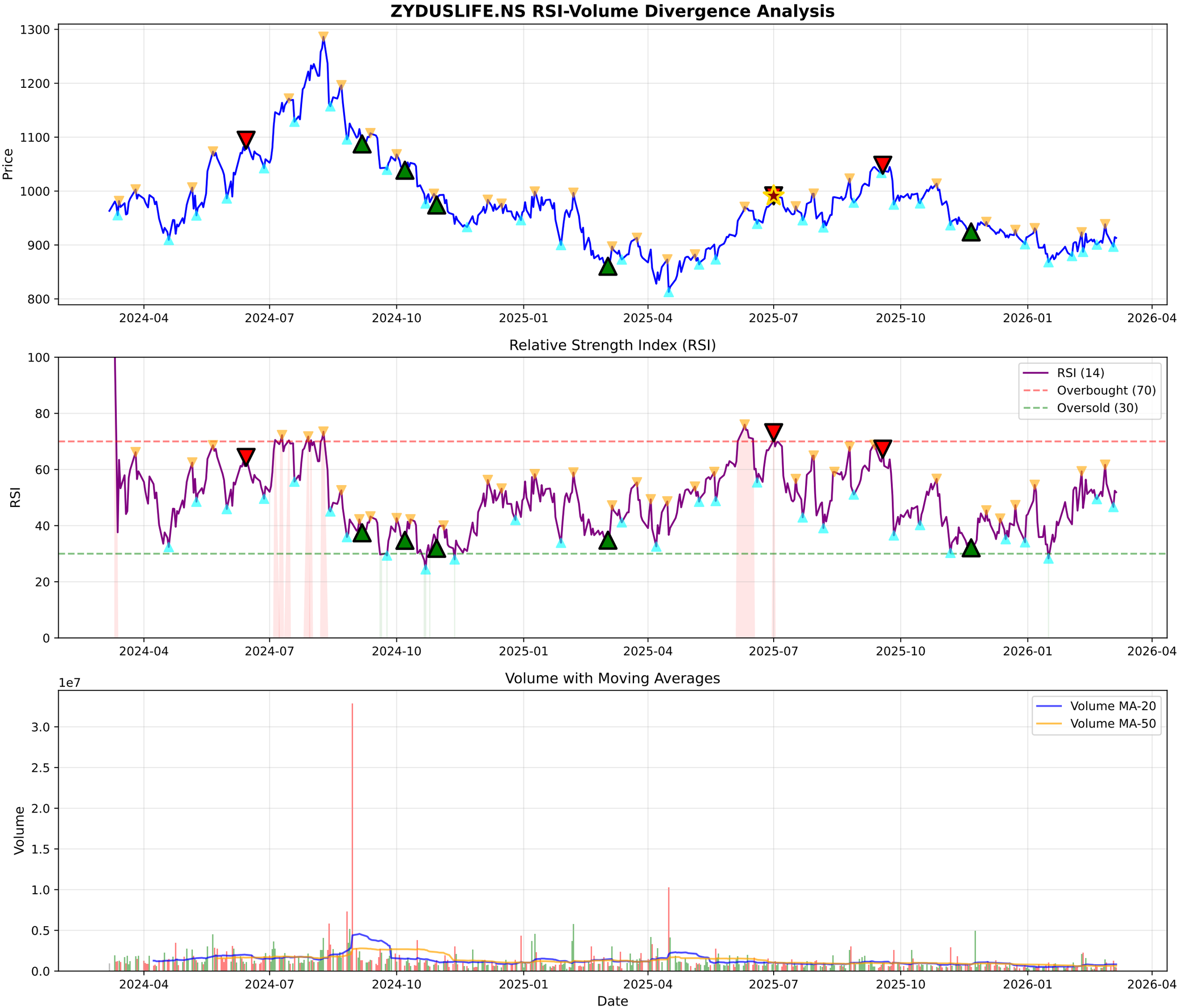
ZYDUSLIFE.NS RSI-Volume Divergence Analysis
Price
1300
1200
1100
1000
900
800
2024-04
2024-07
2024-10
2025-01
2025-04
2025-07
2025-10
2026-01
2026-04
Relative Strength Index (RSI)
RSI
100
80
60
40
20
0
RSI (14)
Overbought (70)
Oversold (30)
Volume with Moving Averages
1e7
Volume
3.0
2.5
2.0
1.5
1.0
0.5
0.0
Volume MA-20
Volume MA-50
Date

ZYDUSLIFE.NS - Volume Analysis

═══ VOLUME ANALYSIS ═══:	
Status:	**28 Signals Detected**
:	
2026-01-20 [-]:	Distribution Day
2026-01-30 [-]:	Distribution Day
2026-02-19 [-]:	Distribution Day
2026-02-26 [+]:	**Buying Exhaustion (Bearish Div)**
2026-03-04 [-]:	Distribution Day

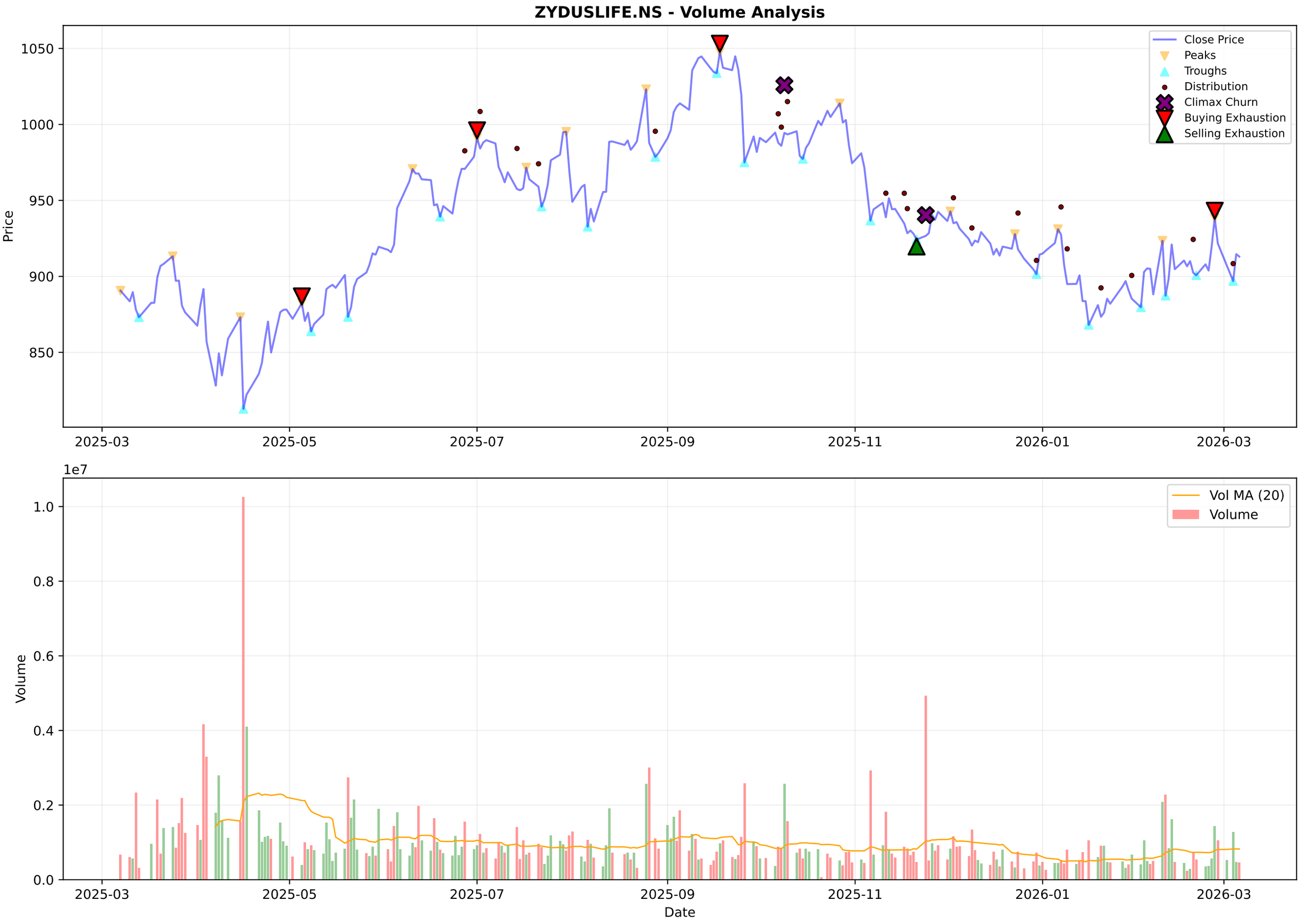
ZYDUSLIFE.NS - Volume Analysis
Close Price
Peaks
Troughs
Distribution
Climax Churn
Buying Exhaustion
Selling Exhaustion
Price
1050
1000
950
900
850
2025-03
2025-05
2025-07
2025-09
2025-11
2026-01
2026-03
1e7
Vol MA (20)
Volume
Volume
1.0
0.8
0.6
0.4
0.2
0.0
Date

ZYDUSLIFE.NS - Candlestick Classification Summary

═══ CANDLESTICK CLASSIFICATION ═══:	
Latest Classification:	**No Control**
Recent Trend Score (10-day avg):	0.00
:	
Distribution:	
No Control:	120
Seller Control:	59
Buyer Control:	45
Seller Strong Control:	4

ZYDUSLIFE.NS - Candlestick Classification
Seller Strong Control
Seller Control
No Control
Buyer Control
Buyer Strong Control
Price
1050
1025
1000
975
950
925
900
875
850
1e6
Volume
5
4
3
2
1
0
2025-06-18
2025-07-14
2025-08-07
2025-09-04
2025-09-30
2025-10-28
2025-11-24
2025-12-18
2026-01-14
2026-02-10
Date

Multi-Timeframe Supertrend Analysis

Timeframe	Status	Value	Last Price	Signal Date
1 Week	**DOWNTREND (Sell)**	941.44	913.05	2025-11-03
1 Day	**UPTREND (Buy)**	872.23	913.05	2026-02-09
15 Min	**UPTREND (Buy)**	906.76	912.0	2026-03-05

Multi-Timeframe MACD Analysis

Timeframe	Trend	Momentum	Signal
1 Week	**Bullish**	Strengthening	No Signal
1 Day	**Bullish**	Weakening	No Signal
15 Min	**Bearish**	Strengthening	No Signal

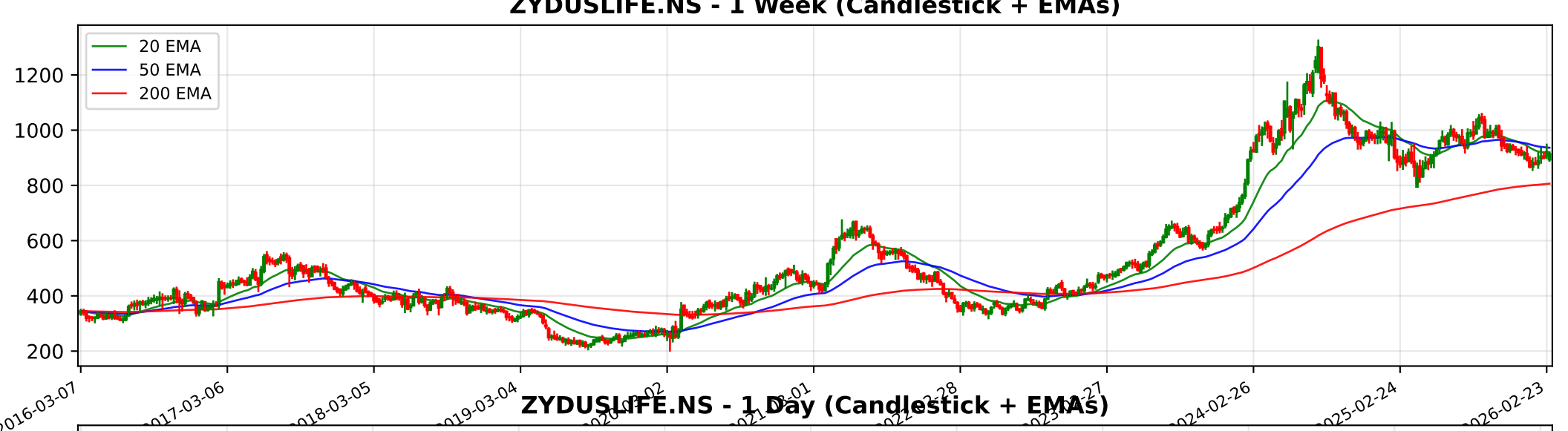
ZYDUSLIFE.NS - 1 Week (Candlestick + EMAs)
20 EMA
50 EMA
200 EMA
1200
1000
800
600
400
200
2016-03-07
2017-03-06
2018-03-05
2019-03-04
2024-02-26
2025-02-24
2026-02-23

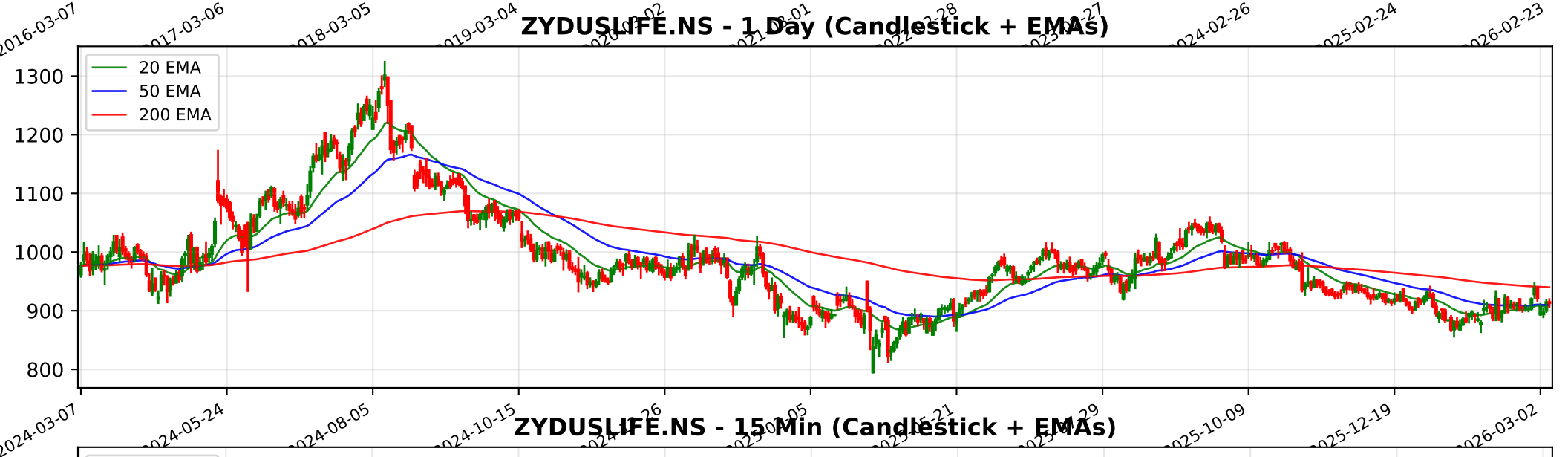
ZYDUSLIFE.NS - 1 Day (Candlestick + EMAs)
20 EMA
50 EMA
200 EMA
1300
1200
1100
1000
900
800
2024-03-07
2024-05-24
2024-08-05
2024-10-15
2025-10-09
2025-12-19
2026-03-02

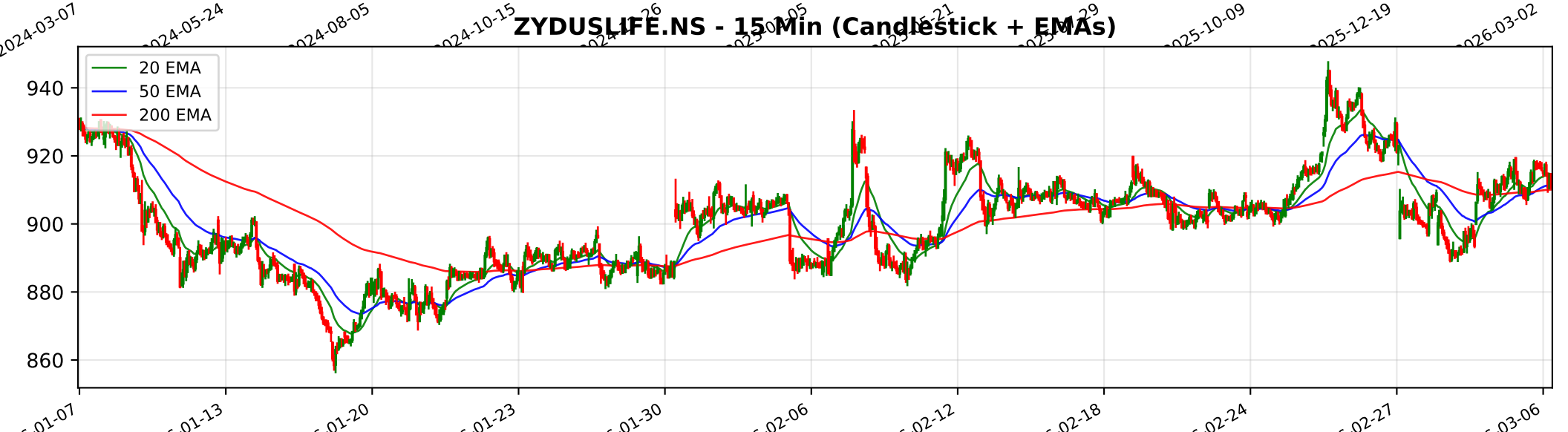
ZYDUSLIFE.NS - 15 Min (Candlestick + EMAs)
20 EMA
50 EMA
200 EMA
940
920
900
880
860
01-13
01-20
01-23
01-30
02-06
02-12
02-18
02-24
02-27
03-06

Trendlyne Snapshot - ZYDUSLIFE_main

Markets Baskets Alerts F&O MF Reports Screeners Subscribe Superstars Portfolio Watchlist Insider Trades Results Data Downloader More

Search Stock, IPO, MF

MARKETS / SECTOR : PHARMACEUTICALS & BIOTECHNOLOGY / INDUSTRY : PHARMACEUTICALS / ZYDUS LIFESCIENCES LTD.

Zydus Lifesciences Ltd.

NSE: ZYDUSLIFE | BSE: 532321

Zydus Lifesciences Live Share Price Today, Share Analysis and Chart

Mid-range Performer

In 1 Starfolio Basket

IRAN WAR IMPACT Zydus Lifesciences Ltd. is positioned with a Neutral to Negative overall impact from the Iran-Israel conflict. While the company lacks significant direct operational exposure to the warring nations, it faces indirect financial headwinds through i... Read More

913.05 -1.60 (-0.17%)

471.5K NSE+BSE Volume
NSE 06 Mar, 2026 3:31 PM (IST)

Watchlist Portfolio Alert My Notes

Overview FORECASTER STOCK REPORT Buy Sell Zone F&O Financials News Reports Technicals Shareholding Deals Corporate Actions Alerts About

Durability score 65.0 / 100
High Financial Strength

Valuation Score 41.2 / 100
Mid Valuation

Momentum Score 50.6 / 100
Technically Neutral

Analyst Price Target FORECASTER
998
1Yr Price target upside is 9%

Mid-range Performer These stocks have strong quality. Their reasonable financials and technicals make them potentially attractive to i... View Similar Embed DVM

13 S W 4 4 O T 4
SWOT Analysis

Check Before You Buy

VIEW FULL CHECKLIST

High rank 16 Positive • 7 Negative

69.6% Pass in checklist

0 45 55 100

PE Valuation Check

Right Now Undervalued 22.2%

1 Year Forward Undervalued 12.7%

INSIGHT Zydus Lifesciences is undervalued at both current PE and future earnings estim

DVM
Key Metrics
Price Chart
Forecaster
Financials
Technicals
Shareholding
Deals
Documents
Corporate actions
Company Profile

Zydus Lifesciences Key Metrics

Preset Metrics
Preset Metrics

ROE Ann. % 18.9
High in industry

Broker Average Target 1,020.4
11.76% upside

Market Capitalization 91,874.2
High in industry

Price to Book
Above Industry Median

Trendlyne Snapshot - ZYDUSLIFE_forecaster

Markets Baskets Alerts F&O MF Reports Screeners Subscribe Superstars Portfolio Watchlist Insider Trades Results Data Downloader More

Search Stock, IPO, MF

MARKETS / SECTOR : PHARMACEUTICALS & BIOTECHNOLOGY / INDUSTRY : PHARMACEUTICALS / ZYDUS LIFESCIENCES LTD.

Zydus Lifesciences Ltd.

NSE: ZYDUSLIFE | BSE: 532321

Mid-range Performer

In 1 Starfolio Basket

Download real time STOCK REPORT

913.05 -1.60 (-0.17%)

471.5K NSE+BSE Volume

NSE 06 Mar, 2026 3:31 PM (IST)

Watchlist Portfolio Alert My Notes

Overview FORECASTER STOCK REPORT Buy Sell Zone F&O Financials News Reports Technicals Shareholding Deals Corporate Actions Alerts About

Zydus Lifesciences - ZYDUSLIFE - stock price prediction, stock forecast, target price, analyst ratings from 30 analysts

Zydus Lifesciences has a share price target of Rs 998, revenue growth forecast of 12.1%, and profit growth estimate of 2.3% for FY26, based on top 30 analyst calls.

Zydus Lifesciences FORECASTER - Analyst Estimates

FORECASTER DASHBOARD

SHARE PRICE TARGET FORECAST

12 MONTH ESTIMATE

↑ HIT Zydus Lifesciences's share price target is above the current price, with an upside of 9.3%

EPS FORECAST

QUARTER ANNUAL

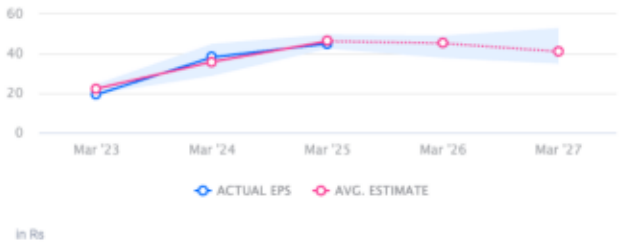

↓ MISS Zydus Lifesciences's EPS was lower than average estimate 2 times in past 3 years

CONSENSUS RECOMMENDATION

30 ANALYST Recommendations

HOLD

The consensus recommendation from 30 analysts for Zydus Lifesciences is HOLD