© 2026 Stock Research. All Rights Reserved.

Strategic Trading Analysis

Step 1: Audit the Data

- **Data Present:**
  - Comprehensive multi-timeframe price charts (Daily, Weekly, 15-Min).
  - Key moving averages (EMA 20, 50, 200).
  - Momentum and trend indicators (RSI, MACD, Supertrend, Bollinger Bands).
  - Volume analysis and distribution day counts.
  - Fundamental data (Revenue, Net Income, ROE, EPS) and Relative Strength comparisons.
  - Analyst consensus and valuation metrics (Trendlyne data).
- **Data Missing:**
  - Broader market context (e.g., Nifty 50 or Nifty Auto index performance overlay) to gauge systemic risk.
  - Institutional ownership trends (FII/DII flow).
  - Pre-mapped horizontal support and resistance zones.
- **Confidence Level: High**. The provided report is extremely robust, offering a complete 360-degree view of price action, momentum, volatility, and multi-timeframe trend alignment. The available data is more than sufficient to make an informed positional trading decision.

Step 2: Analyze the Setup

- **Price Structure & Trend:** ASHOKLEY.NS has suffered a violent structural breakdown in the short-to-intermediate term. After peaking near INR 212, the stock has plummeted to INR 170.65 in a near-vertical descent. While the very long-term trend is technically intact (price remains above the 200-day EMA at INR 158.86), the intermediate trend has collapsed, breaking aggressively below both the 20-day and 50-day EMAs.
- **Momentum:** Immediate momentum is highly toxic. The Daily MACD has suffered a sharp bearish crossover with expanding negative histogram bars, and the Weekly MACD has also issued a Sell signal, indicating multi-week downward pressure. The Daily RSI is at 28.28 (Oversold), and the stock is trading completely outside the lower Bollinger Band.
- **Volume & Supply:** The breakdown is legitimate. The Volume Analysis section notes multiple recent "Distribution Days" and a "Seller Control" candlestick classification, indicating institutional distribution and panic selling rather than a simple pullback.
- **Confluence:** There is absolute confluence across trend (Supertrend is red/Sell across Daily and Weekly), momentum (MACD **Bearish**), and volume (Distribution days) that the bears are in complete control. Attempting to catch a falling knife here violates core risk management principles for positional trading.

Step 3: Formulate the Recommendation

Based on the extreme downward momentum and breakdown of near-term support structures, my recommendation is **NO**. You should not enter this stock right now. Wait for the dust to settle, a base to build, and a confirmed shift in market structure before committing capital for a 1-4 month hold.

Here is the conditional plan to monitor for a future entry:

- **Condition to Buy:** The stock must stop going down, establish a higher low above the 200-day EMA (INR 158.86), and show a definitive shift in momentum. Specifically, look for a Daily MACD **Bullish** Crossover combined with a daily close back above a descending 20-day EMA (which will likely trail down to the INR 180-INR 185 zone in the coming weeks).

© 2026 Stock Research. All Rights Reserved.

- **Entry Price:** Hypothetical trigger at INR 185.00 (Assuming moving averages compress and price breaks out of the newly formed base).

© 2026 Stock Research. All Rights Reserved.

- **Stop Loss:** INR 155.00 (A hard level placed just underneath the critical 200-day EMA to protect against a structural bear market transition).

© 2026 Stock Research. All Rights Reserved.

- **Take Profit:** INR 210.00 (Targeting the previous swing high, which represents an approximate 13.5% upside from the conditional entry, perfectly aligning with your target criteria).

© 2026 Stock Research. All Rights Reserved.

Candlestick Classification Analysis

As a seasoned Candlestick Trader utilizing your specific 5-category classification system, here is my professional interpretation of the **ASHOKLEY.NS** price action based on the Candlestick Classification Summary (Page 20) and the visual chart (Page 21).

1. Current State & Summary Analysis (Page 20)

- **Latest Classification: Seller Control** (-1)
- **Recent Trend Score (10-day avg): -0.20**
- **Distribution Insight:** While the stock spends most of its time in "No Control" (116 days), showing that extreme trend days are relatively rare, the 10-day average has shifted deeply into the negative. This indicates a recent and sustained shift in market psychology from buyers to sellers.

2. Visual Chart Analysis (Page 21)

Looking at the far right of the chart, the price action tells a very clear and aggressive story:* **The Breakdown:** After a strong uptrend peaking above INR 210, the stock has experienced a sharp, vertical decline. * **Sequential Seller Dominance:** The most recent sequence of candles is overwhelmingly dominated by Light Red (**Seller Control**) and Dark Red (**Seller Strong Control**). * **Lack of Indecision:** There are very few Grey (**No Control**) candles in this recent drop. When price drops without printing indecision candles, it means buyers are not even stepping in to contest the fall-sellers are dictating the close every single day.

3. Interpreting via the Classification Algorithm

Applying your system's logic to this recent price action:* **Step 1 & 2 (Body Strength & Close Position):** The recent bearish candles have large bodies relative to their ATR, and they are closing very near their daily lows. There are virtually no significant lower wicks on these recent red candles. This means buyers are entirely failing to defend intraday lows by the time the closing bell rings.* **Step 3 (Wick Analysis):** The absence of long lower wicks means there are no "failed attempts" by sellers. They are pushing the price down and keeping it there.* **Step 4 (Volume Multiplier):** Looking at the volume sub-chart, the volume bars corresponding to this recent sell-off are elevated (several tall red bars). As per your logic, high volume acts as a >1.2x multiplier. This confirms that the drop isn't just retail panic (weak hands); it is backed by heavy institutional participation.

Future Price Prediction

Based purely on this candlestick classification system, **the future price prediction is Bearish (Downside).**

Reasoning: The momentum is strictly in the hands of the sellers. The "Seller Control" classification on high volume confirms strong conviction. In price action trading, an object in motion stays in motion until an equal and opposite force is applied. Currently, there is absolutely zero evidence of "Buyer Control" or even "No Control" (stopping volume) on the chart.

© 2026 Stock Research. All Rights Reserved.

What to watch for next: Do not attempt to catch a falling knife. Before expecting a reversal or a stabilization in price, you must wait for the algorithm to print a sequence of **"No Control" (Grey)** candles on high volume-this will indicate that buyers are finally absorbing the aggressive selling pressure (Step 3: long wicks showing rejection). Until that signal appears, the path of least resistance remains lower.

News & Analyst Targets

As a stock research analyst, I have reviewed the latest market data, macroeconomic indicators, and recent corporate developments for **Ashok Leyland (NSE: ASHOKLEY)**.

Here is the latest intelligence report for the week of mid-March 2026 to assist with your investment strategy:

1) Latest News for ASHOKLEY This Week

- **Greenfield EV Battery Plant Setup:** On March 11, 2026, Ashok Leyland held a groundbreaking ceremony for a new battery pack manufacturing facility at Pillaipakkam, near Chennai. The project, backed by an investment of INR 400-INR 500 crore, represents a massive push to build a domestic EV ecosystem and localize battery production. The 39,000 sq. ft. plant is expected to begin operational setup in April and commence commercial operations by July 2026.
- **Stellar February 2026 Sales Data:** The company recently released its February wholesales data, which recorded a robust 24% year-on-year (YoY) growth. Total commercial vehicle (CV) sales hit 22,157 units (domestic and exports combined). The domestic Medium and Heavy Commercial Vehicle (M&HCV) truck segment acted as the primary growth engine, surging an impressive 39% YoY.
- **Brand Sponsorship:** On March 6, 2026, Ashok Leyland announced an official partnership to become an official sponsor for the Chennai Super Kings cricket franchise.
- **Recent Stock Pressure:** Despite strong fundamentals, Ashok Leyland's stock price faced a drop of roughly 4.8% during the trading sessions spanning March 12-13, dipping below the INR 170 mark. This was largely triggered by a broader sectoral sell-off.

2) Upgrades and Downgrades from Brokerages

- **Morgan Stanley (March 13, 2026):** Morgan Stanley **downgraded** Ashok Leyland from *Overweight* to *Equal Weight*. However, the brokerage simultaneously **raised its target price** to INR 227 from INR 160. They noted that while sales volume momentum remains very strong, margins could face near-term pressure due to product mix changes and higher commodity/raw material costs.
- **BNP Paribas (Jan 2026):** Maintained Ashok Leyland as a **"Top Pick"** in the auto sector, citing the company's superior ability to pass raw material costs down to consumers and predicting strong margin growth propelled by government infrastructure spending.
- **Q3 Result Upgrades (Feb 2026):** Following a better-than-expected Q3 FY26 earnings report, several brokerages-including **JM Financial** and **Motilal Oswal**-retained their **Buy** ratings and significantly upgraded their target prices, pointing to steady EV business progress, cost control, and strong operating leverage.

3) Other News Directly or Indirectly Impacting ASHOKLEY

- **Broader CV Industry Retail Growth:** Data released by the Federation of Automobile Dealers Associations (FADA) on March 12, 2026, showed that total CV retail sales across India grew a massive 28.89% YoY in February. Ashok Leyland retained a strong grip on the market as the third-largest player, capturing an 18.47% market share with 18,619 units sold.
- **Macro Headwinds - Crude & Supply Chain Risks:** Auto stocks have suffered a broad decline (the Nifty Auto Index falling over 2% this week) largely driven by concerns over spiking global crude oil prices, fears

© 2026 Stock Research. All Rights Reserved.

of gas shortages, and looming supply-chain disruptions. These factors indirectly affect transport fleet profitability, which can delay truck purchases.

- **Scrappage Policy Leverage:** Ashok Leyland's management has actively been urging the government for stronger financial incentives tied to vehicle tonnage in the Union Budget to accelerate the scrapping of older trucks. Because India's truck fleet currently has an average age of over 10 years, enhanced scrappage benefits would trigger a major replacement cycle, heavily favoring M&HCV leaders like Ashok Leyland.

4) Latest Targets from Analyst Community and Brokerages

Below is a summary of the most recent brokerage actions and price targets for Ashok Leyland heading into FY27:

Brokerage Firm	Rating / Action	New Target Price (INR)	Previous Target (INR)	Update Timeline
LKP Securities	Buy	263	-	Nov 2025
Anand Rathi	Buy	260	-	Nov 2025
JM Financial	Buy	245	165	Feb 2026
Motilal Oswal	Buy	238	218	Feb 2026
Morgan Stanley	Downgrade to Equal Weight	227	160	Mar 2026
Antique Stock Broking	Hold	195	160	Feb 2026
Nomura	Buy	174	-	Nov 2025
Choice Institutional	Buy	161	-	Nov 2025
Elara Capital	Reduce	120	-	Nov 2025

Note: The stock was trading near the INR 170 range as of mid-March 2026. A majority of the major brokerages point to an upside potential, driven by infrastructure-led demand and expanding EV segment viability.

Stock Detailed Analysis Report

ASHOKLEY.NS

Current Price: ₹170.65

Generated: 2026-03-14 11:22

ASHOKLEY.NS - 3 Year Daily Price Chart

Long-term Fundamental Analysis (4 Years)

Metric	Is Growing?	Accelerating?	1Y Growth	3Y CAGR
Revenue	Yes	No	6.21%	22.79%

Short-term Fundamental Analysis (6 Quarters)

Metric	Is Growing?	Recent QoQ	Avg QoQ
Revenue	Yes	17.92%	6.87%
Net Income	Yes	7.64%	8.43%
ROE	No	-34.99%	-34.99%
EPS	Yes	6.98%	54.46%

ASHOKLEY.NS - Relative Strength Analysis

═══ OVERVIEW ═══:	
Benchmark Index:	^CNXAUTO
Sector:	Auto
Classification:	**Weakening Leader**
RS Score:	61.2/100
:	
═══ RS RATIOS ═══:	
1M RS:	**0.975 [Neutral]**
3M RS:	**1.205 [Strong]**
6M RS:	**1.441 [Strong]**
1Y RS:	**1.391 [Strong]**
:	
═══ TURNAROUND ANALYSIS ═══:	
Turnaround Status:	**Not Detected**
:	
SIGNAL CRITERIA::	
✗ Emerging RS:	**Not accelerating**
✗ Medium-term Lagging:	**Not lagging**
✗ Performance Improving:	**Not improving**

Relative Strength Analysis: ASHOKLEY.NS vs ^CNXAUTO
Classification: Weakening Leader

Price Performance Comparison (Normalized)

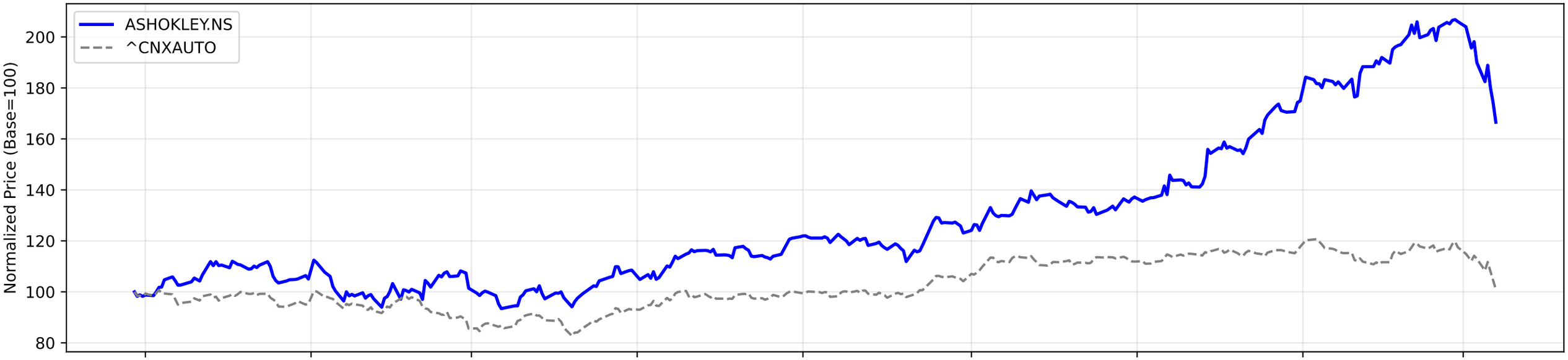

RS Ratio Trends (Multiple Timeframes)

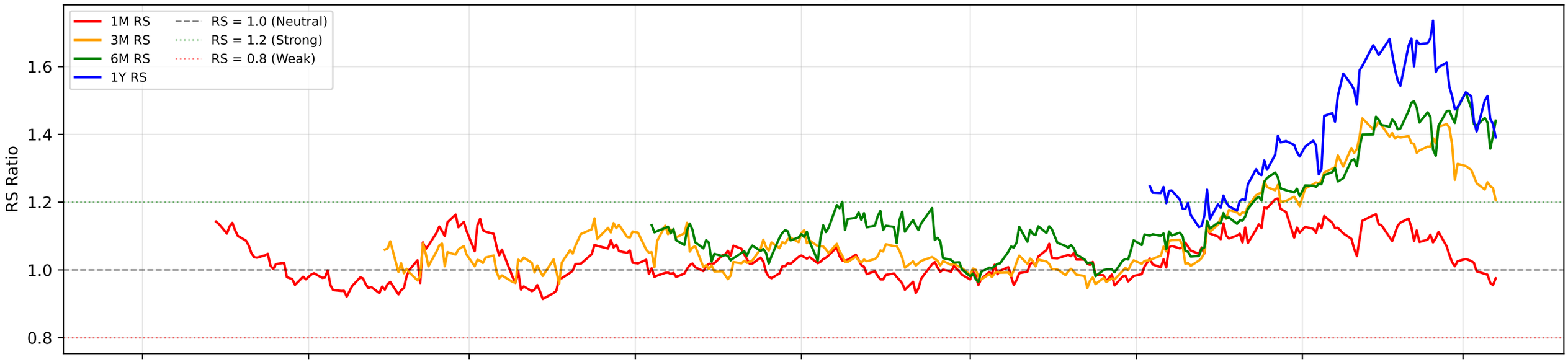

RS Composite Score Timeline

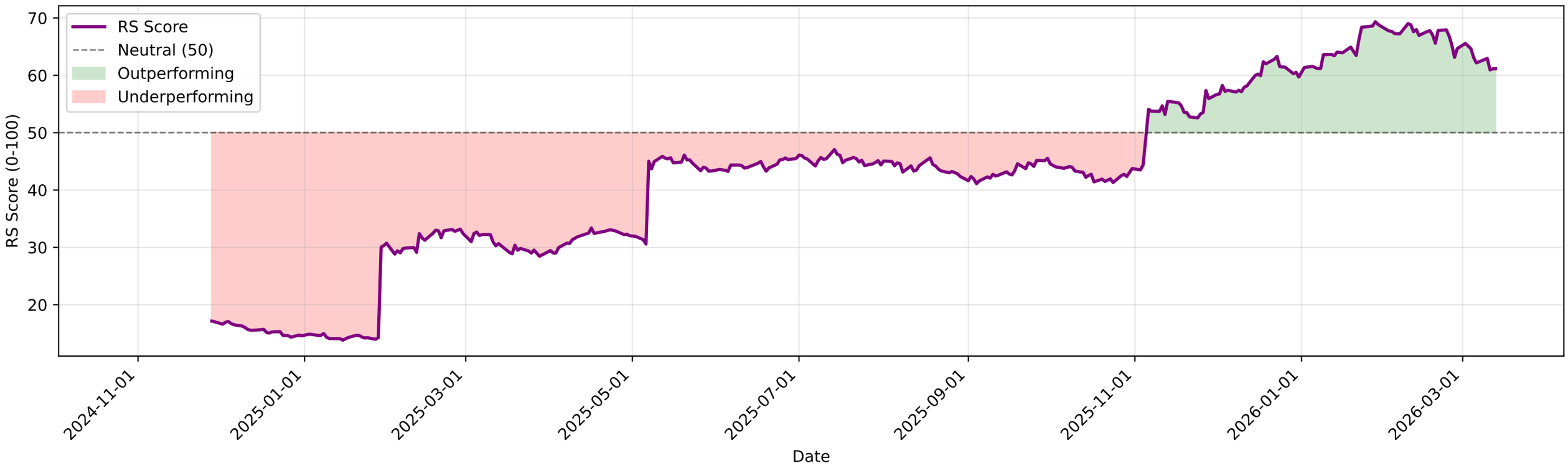

ASHOKLEY.NS - EMA Crossover Summary

EMA 20:	195.32
EMA 50:	192.01
EMA 200:	158.86
Trend Status:	**Strong Uptrend**
Golden Cross Date:	2025-04-29 00:00:00+05:30
Golden Cross Price:	111.20

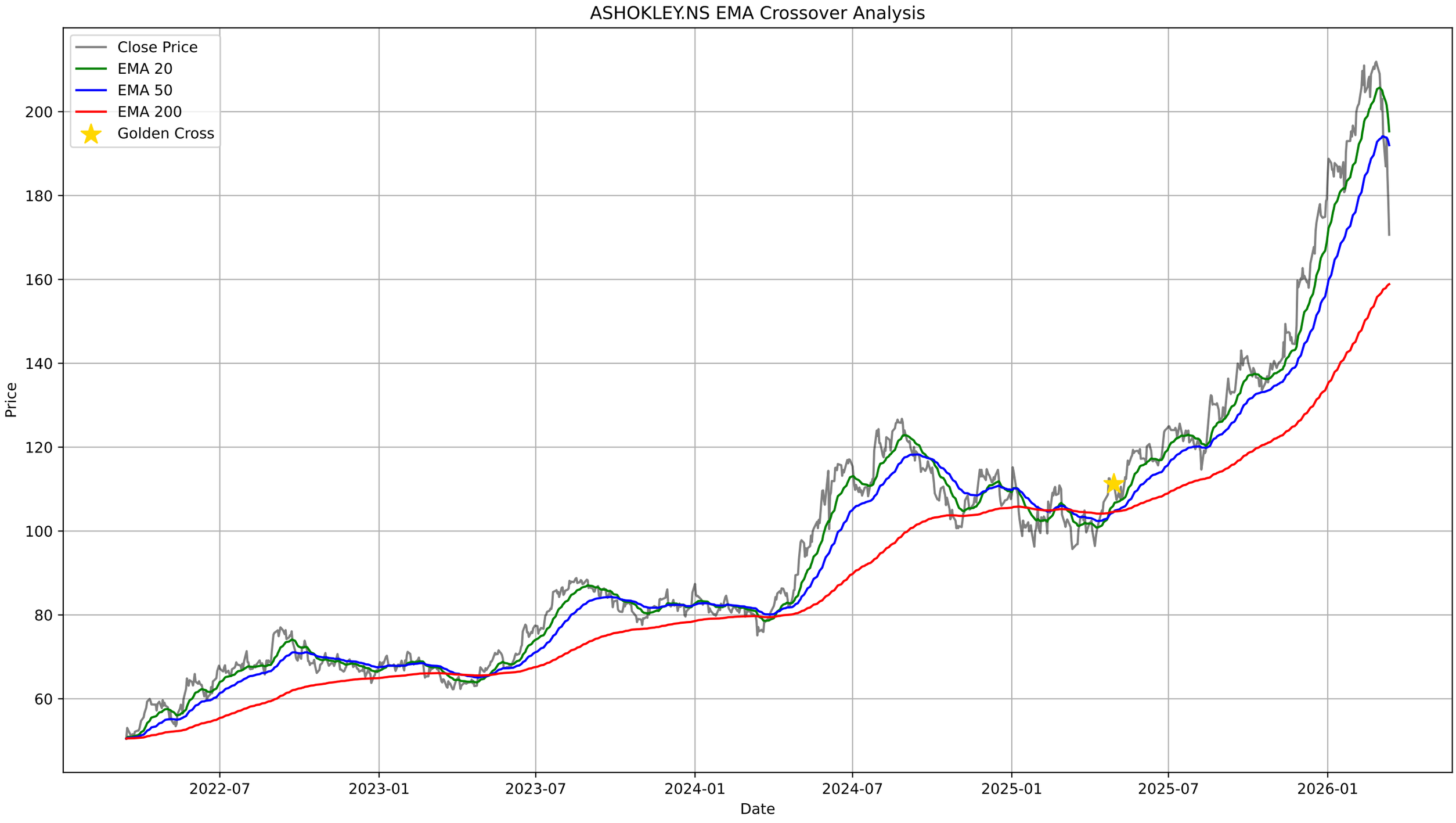
ASHOKLEY.NS EMA Crossover Analysis
Close Price
EMA 20
EMA 50
EMA 200
Golden Cross
Price
200
180
160
140
120
100
80
60
2022-07
2023-01
2023-07
2024-01
2024-07
2025-01
2025-07
2026-01
Date

ASHOKLEY.NS - Bollinger Bands Summary

Current Price:	170.65
Upper Band:	224.96
Middle Band (SMA 20):	200.79
Lower Band:	176.63
%B:	-0.1238
Band Width:	0.2407
Status:	Below Lower Band
Signal:	**Buy Signal**
Recent Signal 1:	**Buy Signal at 2026-03-09 00:00:00+05:30**
Recent Signal 2:	**Buy Signal at 2026-03-12 00:00:00+05:30**
Recent Signal 3:	**Buy Signal at 2026-03-13 00:00:00+05:30**

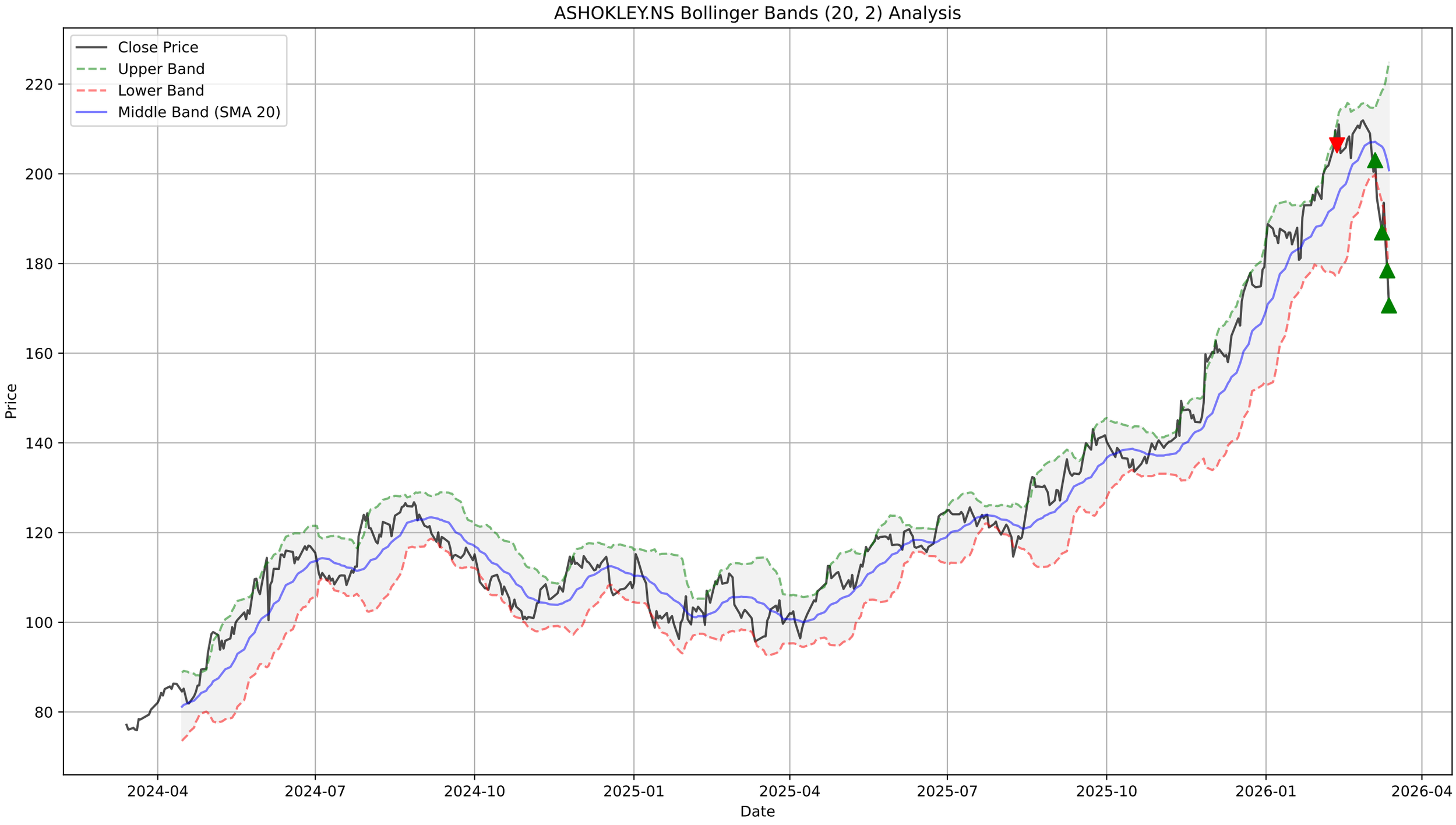
ASHOKLEY.NS Bollinger Bands (20, 2) Analysis
Close Price
Upper Band
Lower Band
Middle Band (SMA 20)
Price
Date
220
200
180
160
140
120
100
80
2024-04
2024-07
2024-10
2025-01
2025-04
2025-07
2025-10
2026-01
2026-04

ASHOKLEY.NS - Supertrend Summary

Status:	**DOWNTREND (Sell)**
Supertrend Value:	195.52
Signal Identified On:	2026-03-06

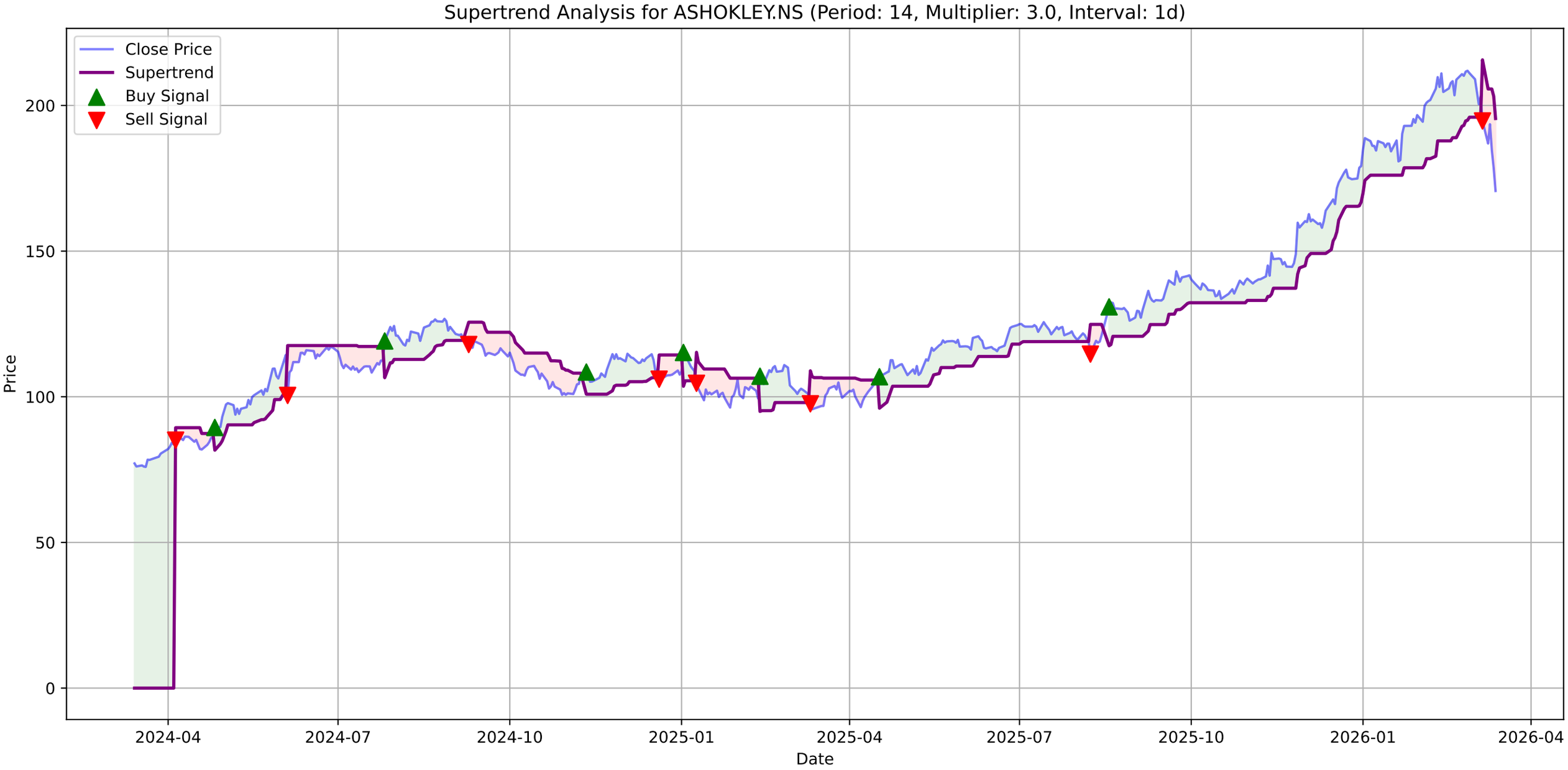
Supertrend Analysis for ASHOKLEY.NS (Period: 14, Multiplier: 3.0, Interval: 1d)
Close Price
Supertrend
Buy Signal
Sell Signal
Price
Date
0
50
100
150
200
2024-04
2024-07
2024-10
2025-01
2025-04
2025-07
2025-10
2026-01
2026-04

ASHOKLEY.NS - MACD Summary

MACD Line:	-4.53
Signal Line:	0.05
Histogram:	-4.57
Trend:	**Bearish**
Momentum:	**Strengthening**
Signal:	None
Divergences Detected:	1
└ **Bearish Divergence:**	Date: 2026-02-26 00:00:00+05:30, Price: 211.92

ASHOKLEY.NS Price
Close Price
200
180
160
140
120
100
80
2024-04
2024-07
2024-10
2025-01
2025-04
2025-07
2025-10
2026-01
2026-04

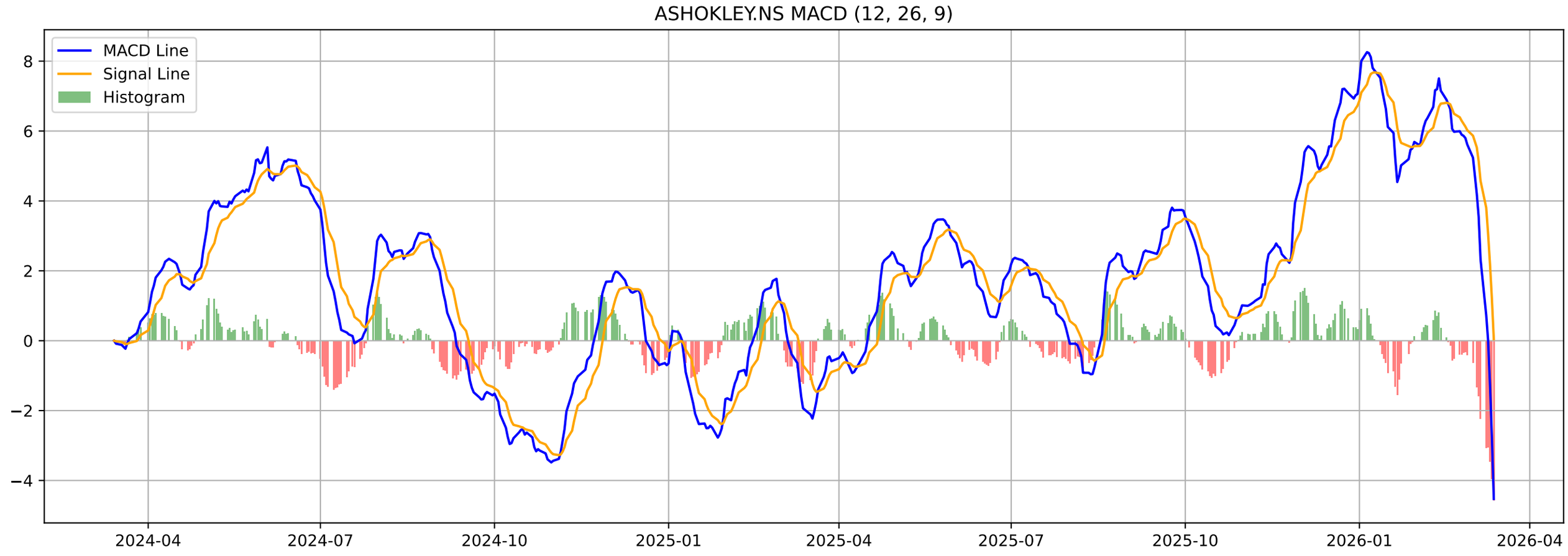
ASHOKLEY.NS MACD (12, 26, 9)
MACD Line
Signal Line
Histogram
8
6
4
2
0
−2
−4
2024-04
2024-07
2024-10
2025-01
2025-04
2025-07
2025-10
2026-01
2026-04

ASHOKLEY.NS - Volatility Squeeze Summary

BB Width:	0.2407
ATR:	7.5050
Total Signals:	3
Signal 1:	BB Squeeze at 2026-03-02 00:00:00+05:30 (Price: 209.01)
Signal 2:	BB Squeeze at 2026-03-04 00:00:00+05:30 (Price: 200.46)
Signal 3:	BB Squeeze at 2026-03-05 00:00:00+05:30 (Price: 203.04)

ASHOKLEY.NS - Volatility Squeeze Analysis

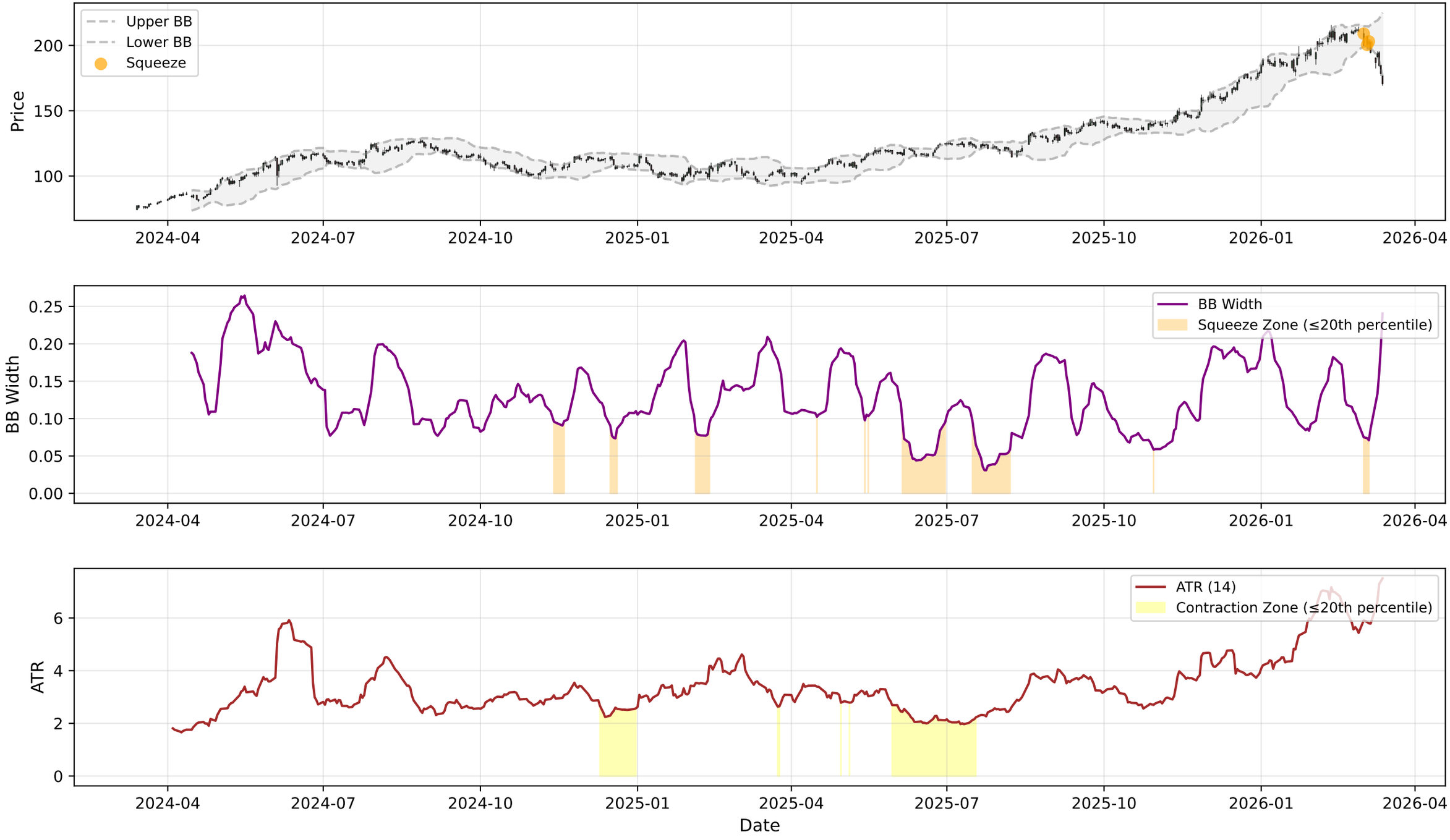

ASHOKLEY.NS - RSI-Volume Summary

Current RSI:	28.28
Current Volume:	27169894
Volume MA 20:	18069647
Bullish Divergences:	2
Bearish Divergences:	7
Bullish Div 1:	Date: 2024-10-29 00:00:00+05:30, Price: 100.66
Bullish Div 2:	Date: 2025-02-11 00:00:00+05:30, Price: 99.41
Bearish Div 1:	Date: 2025-09-08 00:00:00+05:30, Price: 136.37
Bearish Div 2:	Date: 2026-02-26 00:00:00+05:30, Price: 211.92

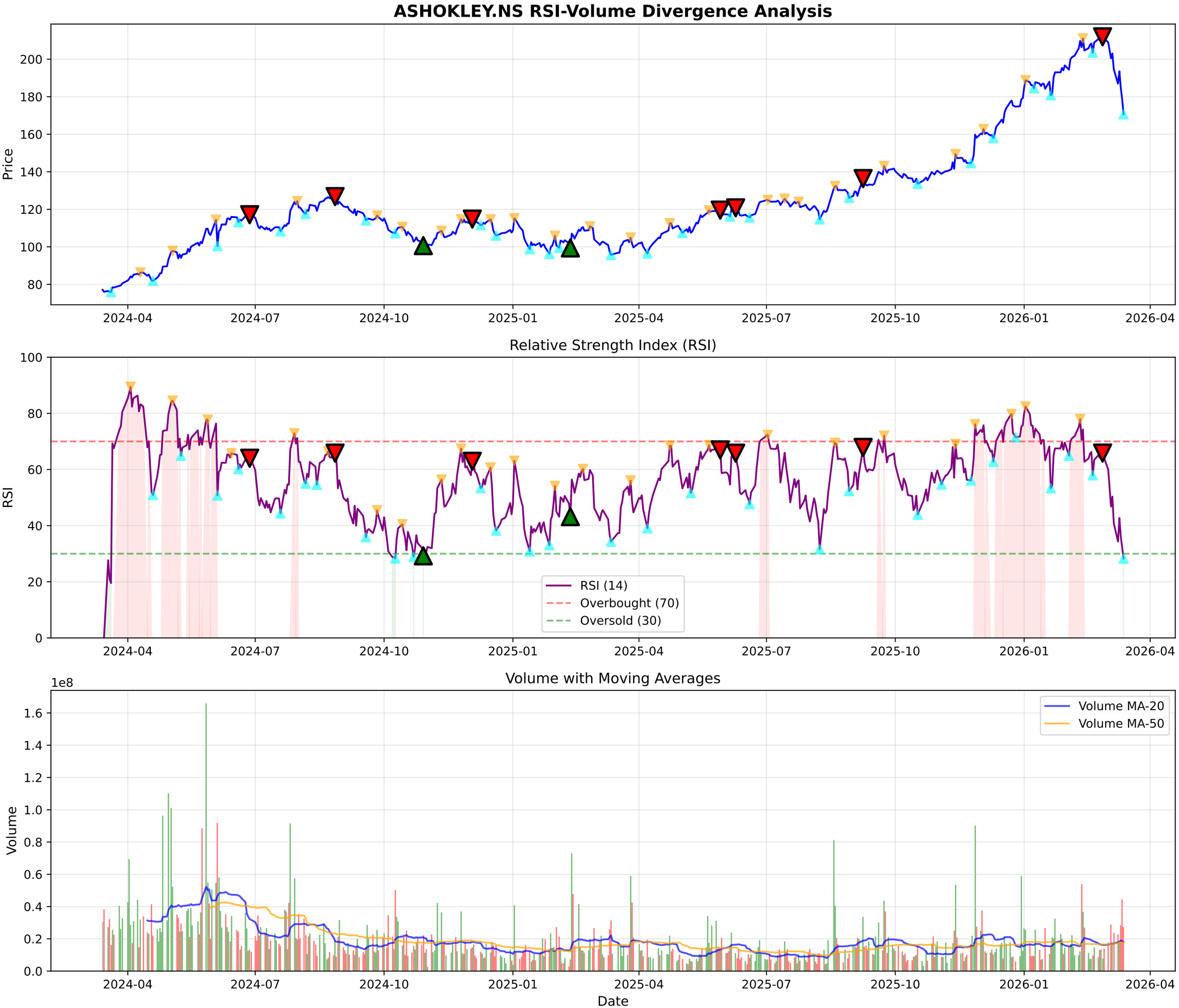
ASHOKLEY.NS RSI-Volume Divergence Analysis
Price
Relative Strength Index (RSI)
RSI
RSI (14)
Overbought (70)
Oversold (30)
Volume with Moving Averages
1e8
Volume
Volume MA-20
Volume MA-50
Date
2024-04
2024-07
2024-10
2025-01
2025-04
2025-07
2025-10
2026-01
2026-04

ASHOKLEY.NS - Volume Analysis

═══ VOLUME ANALYSIS ═══:	
Status:	**33 Signals Detected**
:	
2025-12-03 [+]:	**Buying Exhaustion (Bearish Div)**
2026-01-05 [-]:	Distribution Day
2026-01-16 [-]:	Distribution Day
2026-02-26 [+]:	**Buying Exhaustion (Bearish Div)**
2026-03-02 [-]:	Distribution Day

ASHOKLEY.NS - Volume Analysis
Close Price
Peaks
Troughs
Distribution
Climax Churn
Buying Exhaustion
Selling Exhaustion
Price
200
180
160
140
120
100
2025-03
2025-05
2025-07
2025-09
2025-11
2026-01
2026-03
1e7
Vol MA (20)
Volume
Volume
8
6
4
2
0
Date

ASHOKLEY.NS - Candlestick Classification Summary

═══ CANDLESTICK CLASSIFICATION ═══:	
Latest Classification:	**Seller Control**
Recent Trend Score (10-day avg):	-0.20
:	
Distribution:	
No Control:	116
Buyer Control:	57
Seller Control:	48
Buyer Strong Control:	5
Seller Strong Control:	2

ASHOKLEY.NS - Candlestick Classification
Seller Strong Control
Seller Control
No Control
Buyer Control
Buyer Strong Control
Price
220
200
180
160
140
120
1e7
Volume
8
6
4
2
0
2025-06-25
2025-07-21
2025-08-14
2025-09-11
2025-10-08
2025-11-04
2025-12-01
2025-12-26
2026-01-21
2026-02-17
Date

Multi-Timeframe Supertrend Analysis

Timeframe	Status	Value	Last Price	Signal Date
1 Week	**DOWNTREND (Sell)**	211.9	170.65	2026-03-09
1 Day	**DOWNTREND (Sell)**	195.52	170.65	2026-03-06
15 Min	**DOWNTREND (Sell)**	173.77	170.99	2026-03-11

Multi-Timeframe MACD Analysis

Timeframe	Trend	Momentum	Signal
1 Week	**Bearish**	Weakening	Bearish Crossover (Sell)
1 Day	**Bearish**	Strengthening	No Signal
15 Min	**Bullish**	Strengthening	No Signal

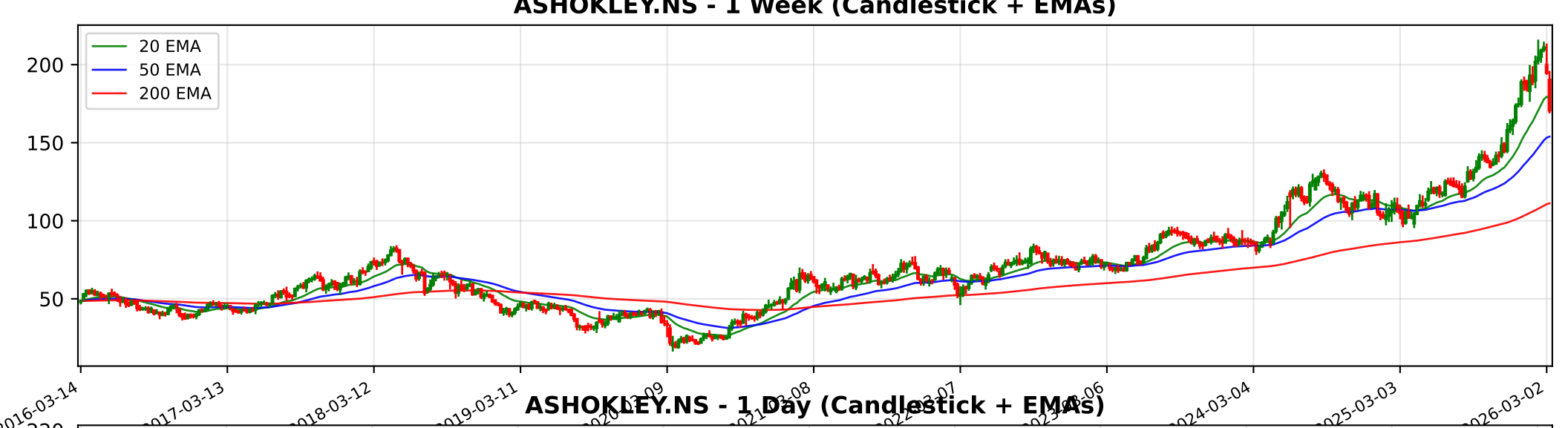
ASHOKLEY.NS - 1 Week (Candlestick + EMAs)
20 EMA
50 EMA
200 EMA
200
150
100
50
2016-03-14
2017-03-13
2018-03-12
2019-03-11
2024-03-04
2025-03-03
2026-03-02

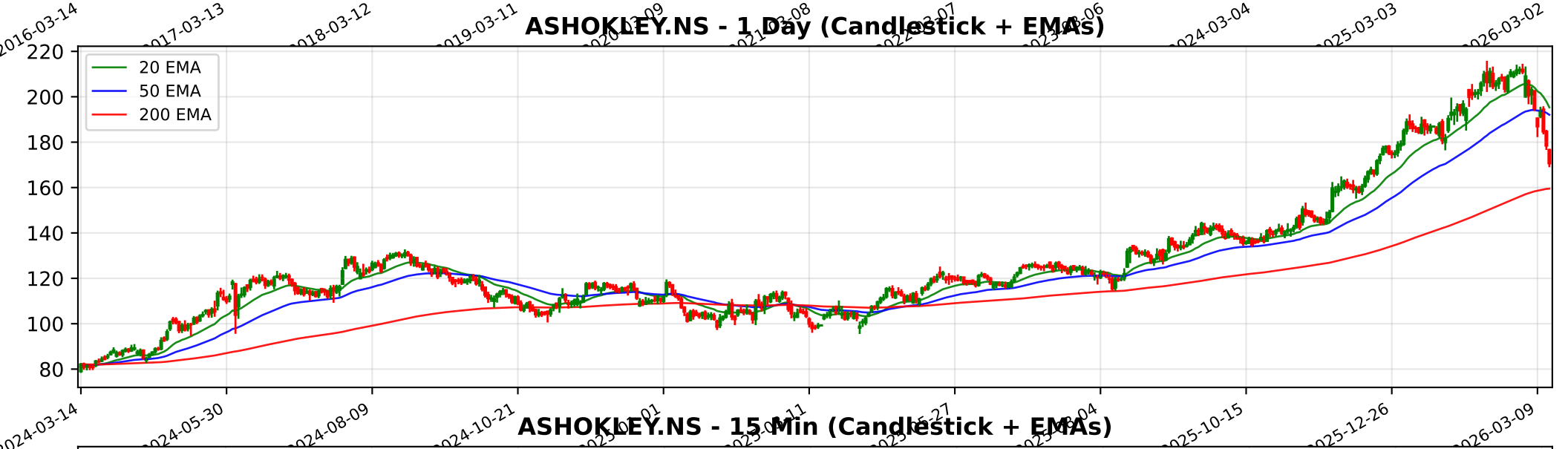
ASHOKLEY.NS - 1 Day (Candlestick + EMAs)
20 EMA
50 EMA
200 EMA
220
200
180
160
140
120
100
80
2024-03-14
2024-05-30
2024-08-09
2024-10-21
2025-10-15
2025-12-26
2026-03-09

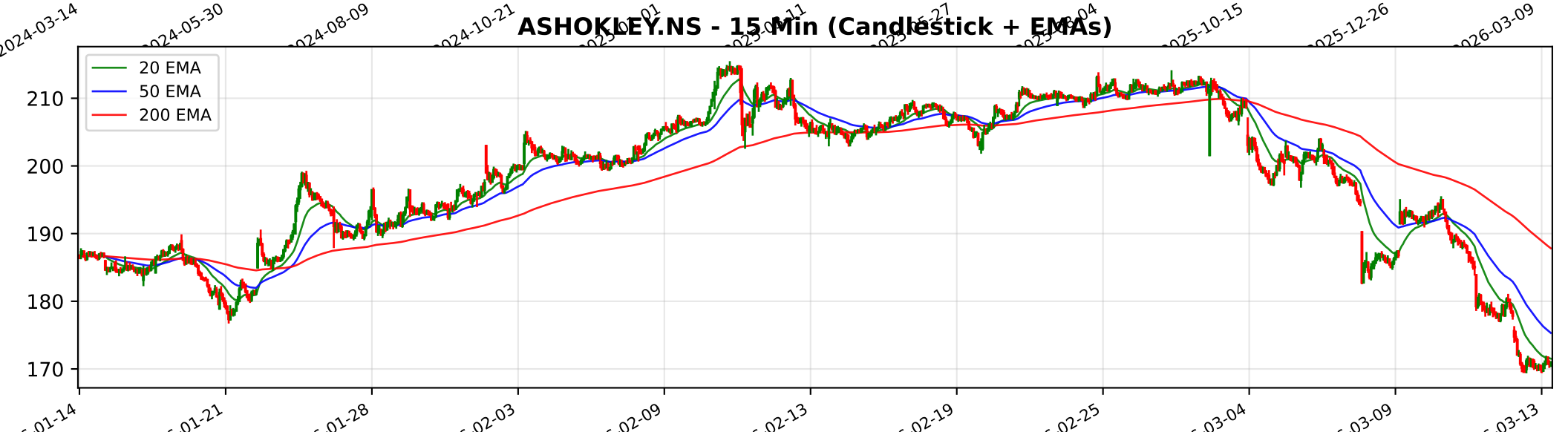
ASHOKLEY.NS - 15 Min (Candlestick + EMAs)
20 EMA
50 EMA
200 EMA
210
200
190
180
170
01-14
01-21
01-28
02-03
02-09
02-13
02-19
02-25
03-04
03-09
03-13

Trendlyne Snapshot - ASHOKLEY_main

Markets | MarketMind AI | Baskets | Alerts | F&O | MF | Reports | Screeners | Subscribe | Superstars | Portfolio | Watchlist | Insider Trades | Results | More

Search Stock, IPO, MF

MARKETS / SECTOR : AUTOMOBILES & AUTO COMPONENTS / INDUSTRY : COMMERCIAL VEHICLES / ASHOK LEYLAND LTD.

Ashok Leyland Ltd.

Ask MarketMind AI v1.5

NSE: ASHOKLEY | BSE: 500477

Ashok Leyland Live Share Price Today, Share Analysis and Chart

Mid-range Performer | In 4 Starfolio Baskets

IRAN WAR IMPACT The impact of the Iran-Israel war on Ashok Leyland Ltd. is currently categorized as Neutral to Potentially Negative, primarily characterized by indirect risks rather than direct operational exposure to the conflicting nations. ##### Outline o... Read More

170.65 -7.82 (-4.38%)

↑ 77.89% Gain from 52W Low

28.0M NSE+BSE Volume

NSE 13 Mar, 2026 3:31 PM (IST)

Watchlist | Portfolio | Alert | My Notes

Investment: Ashok Leyland to invest Rs 400–500 crore to build a battery pack facility in Tamil Nadu — See details

Overview | FORECASTER | STOCK REPORT | Buy Sell Zone | F&O | Financials | News | Reports | Technicals | Shareholding | Deals | Corporate Actions | Alerts (4) | About

Durability score	Valuation Score	Momentum Score	Analyst Price Target
50.0 / 100	33.0 / 100	52.1 / 100	208
Medium Financial Strength	Mid Valuation	Technically Neutral	1Yr Price target upside is 22%

Mid-range Performer: These stocks have average quality, financial and technical momentum, indicating a mid range performer — View Similar — Embed DVM

FORECASTER: DVM | Key Metrics | Price Chart | Forecaster | Financials | Technicals | Shareholding | Deals | Documents | Corporate actions | Company Profile

SWOT: S 15 | W 12 | O 7 | T 3 — SWOT Analysis

Check Before You Buy

VIEW FULL CHECKLIST

Medium rank — 11 Positive • 12 Negative

47.8% Pass in checklist

0 | 45 | 55 | 100

PE Valuation Check

Right Now: Fairly Valued 0.9%

1 Year Forward: Undervalued 17.1%

INSIGHT: Ashok Leyland is fairly valued at current PE, but undervalued on future earning

Ashok Leyland Key Metrics

Preset Metrics: Preset Metrics

Trendlyne Snapshot - ASHOKLEY_forecaster

Markets | MarketMind AI | Baskets | Alerts | F&O | MF | Reports | Screeners | Subscribe | Superstars | Portfolio | Watchlist | Insider Trades | Results | More

Search Stock, IPO, MF

MARKETS / SECTOR : AUTOMOBILES & AUTO COMPONENTS / INDUSTRY : COMMERCIAL VEHICLES / ASHOK LEYLAND LTD.

Ashok Leyland Ltd.

NSE: ASHOKLEY | BSE: 500477

Mid-range Performer

In 4 Starfolio Baskets

Download real time STOCK REPORT

170.65 -7.82 (-4.38%)

↑ 77.89% Gain from 52W Low

28.0M NSE+BSE Volume

NSE 13 Mar, 2026 3:31 PM (IST)

Watchlist | Portfolio | Alert | My Notes

Investment: Ashok Leyland to invest Rs 400–500 crore to build a battery pack facility in Tamil Nadu — See details

Overview | FORECASTER | STOCK REPORT | Buy Sell Zone | F&O | Financials | News | Reports | Technicals | Shareholding | Deals | Corporate Actions | Alerts (4) | About

Ashok Leyland - ASHOKLEY - stock price prediction, stock forecast, target price, analyst ratings from 35 analysts

Ashok Leyland has a share price target of Rs 208, revenue growth forecast of 13.0%, and profit growth estimate of 12.6% for FY26, based on top 35 analyst calls.

Ashok Leyland FORECASTER - Analyst Estimates

FORECASTER DASHBOARD →

SHARE PRICE TARGET FORECAST

12 MONTH ESTIMATE

in Rs

EPS FORECAST

QUARTER | ANNUAL

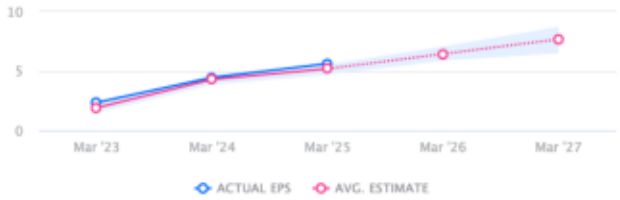

in Rs

CONSENSUS RECOMMENDATION

35 ANALYST Recommendations

BUY