© 2026 Stock Research. All Rights Reserved.

Strategic Trading Analysis

Step 1: Audit the Data* **Data Present:** Comprehensive technical and fundamental data, including daily/weekly/15-minute price charts, moving averages (20, 50, 200 EMAs), RSI, MACD, Bollinger Bands, Volatility Squeeze indicators, Supertrend, Volume analysis, Candlestick classification, Relative Strength (RS), and fundamental growth metrics. * **Data Missing:** Broad market index comparison (e.g., NIFTY 50), precise order book depth, and short interest data.* **Confidence Level: High**. The provided report is exceptionally detailed, offering excellent multi-timeframe alignment, sector relative strength, and clear volume-price interaction points. This is an ideal dataset for evaluating an intermediate-term positional setup.

Step 2: Analyze the Setup* **Price Structure & Trend:** AUROPHARMA is in a confirmed intermediate-term uptrend. The moving averages are in a textbook bullish alignment (EMA 20 > EMA 50 > EMA 200), and the price recently experienced a Golden Cross (2025-11-26). The daily and weekly Supertrends are both firmly in "Buy" status.* **Momentum:** The 1-Day RSI is at 66.00, indicating healthy bullish momentum with room to run before becoming overbought. However, the Daily MACD indicates momentum is "Weakening," and the 15-minute timeframe has flipped to a bearish trend with MACD strengthening to the downside.* **Confluence & Warning Signs:** The stock has strong fundamental backing (consistent revenue and EPS growth) and is classified as an "Emerging Leader" relative to the CNXPHARMA sector. However, Volume Analysis flagged a "Buying Exhaustion (**Bearish** Div)" on 2026-03-12, and the latest Candlestick Classification shows "Seller Control." Furthermore, the current price (INR 1296.50) is near the upper Bollinger Band (INR 1319.23). * **Conclusion:** While the macro setup is highly favorable for a multi-month trade, the micro setup indicates near-term exhaustion. Entering at the current price carries an elevated risk of an immediate drawdown as the stock digests recent gains.

Step 3: Formulate the RecommendationNO - I do not recommend entering this stock at the current market price of INR 1296.50 due to the short-term overextension, daily buying exhaustion signals, and the 15-minute bearish trend alignment. The stock needs to pull back to establish a higher low and offer a better risk-to-reward ratio.

Here is the conditional plan for a high-probability entry targeting a 10%-15% upside over the next 1-4 months:

- **Condition to Buy:** Wait for a short-term pullback toward the Daily 20 EMA (currently INR 1231.71) to shake out weak hands. Look for stabilization and bullish candlestick confirmation (e.g., a hammer or bullish engulfing candle) in this zone before execution.
- **Entry Price:** INR 1235.00 - INR 1245.00 (Buying the dip near the 20-day EMA support).
- **Stop Loss:** INR 1180.00 (Hard close. This is strategically placed below the 50-day EMA of INR 1202.86 and the Daily Supertrend support of INR 1194.61. A breach here invalidates the intermediate uptrend).
- **Take Profit:** INR 1400.00 - INR 1420.00 (This yields a ~13-14% upside from the recommended entry zone, offering a roughly 3:1 Reward-to-Risk ratio, and targets previous overhead supply levels seen on the long-term chart).

Candlestick Classification Analysis

Stock Analysis Report

© 2026 Stock Research. All Rights Reserved.

Based on the provided PDF report, specifically the "Candlestick Classification" chart (Page 21) and the summary statistics (Page 20), here is a professional price action interpretation and future price prediction for **AUROPHARMA.NS**.

1. Macro Price Action Context & Stock Personality

Before looking at the immediate setup, it is crucial to understand the "personality" of this stock based on the historical classification summary (Page 20):* **No Control (0):** 133 days* **Seller Control (-1):** 52 days* **Buyer Control (+1):** 37 days* **Seller Strong Control (-2):** 3 days* **Buyer Strong Control (+2):** 2 days

Interpretation: AUROPHARMA is a highly indecisive and choppy stock. It spends the vast majority of its time (over 50%) printing "No Control" candles-meaning small bodies, long wicks, and average volume. Strong institutional conviction (Dark Green/Dark Red) is exceptionally rare. Therefore, when a definite directional control candle appears, it carries weight, but we must also expect frequent consolidations.

2. Analysis of the Recent Trend

Looking at the extreme right of the chart on Page 21 (late Feb to mid-March 2026):* **The Markup Phase:** The stock experienced a steep parabolic run-up from the ~1150 level to roughly ~1320. During this ascent, we saw a sequence of **Buyer Control (+1)** (light green) candles. * **Lack of Institutional Climax:** Notably, this run-up lacked **Buyer Strong Control (+2)** candles. According to the classification algorithm (Step 1 & 4), this means the rally, while persistent, lacked massive body expansion relative to ATR combined with euphoric volume. It was a grinding retail/algorithmic drift rather than an explosive institutional markup.

3. The Current Setup & Latest Candle

The dynamic has abruptly shifted at the peak:* **10-Day Average Score:** The 10-day moving average of the candlestick score is currently **0.10**. This is a massive red flag for bulls. Despite the price being near local highs, the *conviction* over the last two weeks has completely netted out to near zero. * **The Latest Classification:** The most recent daily candle is classified strictly as **Seller Control (-1)** (Light red). * **Algorithmic Breakdown of the Latest Price Action:** * *Step 1 & 2 (Body & Close):* After a steep climb, printing a red candle means the close was lower than the open. The sellers were able to push the price down by the end of the day, meaning overnight holders are losing confidence. * *Step 3 (Wicks):* Look closely at the top of the recent peak; there are visible upper wicks. Price tried to push higher and was rejected (supply zone). * *(Cross-reference):* If we look at the Volume Analysis on Page 18, it confirms **"Buying Exhaustion (Bearish Div)"** on 2026-03-12. The buyers are completely tapped out.

4. Price Prediction & Trading Outlook

Prediction: Short-to-Medium Term Bearish Pullback / Mean Reversion

Based on the candlestick classification, the future price is highly likely to face downward pressure or enter a prolonged sideways correction. Here is the trader's rationale:1. **Exhaustion:** Parabolic moves that end

© 2026 Stock Research. All Rights Reserved.

without "Buyer Strong Control" but immediately print "Seller Control" indicate that the last buyer has bought. Demand has evaporated.2. **Shifting Tides:** The appearance of a Seller Control candle at the top of a trend signifies that sellers are now dictating the intraday closes. 3. **Targeting Liquidity:** The stock is likely to pull back to find areas where buyers might actually have conviction. Given the choppiness of the stock, a retracement toward the previous base of consolidation (around the 1200-1240 level) is the path of least resistance.

Trading Plan / Invalidation:* **The Play:** Avoid long positions right now. This is a zone to take profits if holding from lower levels, or to look for short setups on intraday bounces.* **Invalidation (When is this prediction wrong?):** The bearish thesis is immediately invalidated *only* if AUROPHARMA prints a **Buyer Strong Control (+2)** (Dark Green) candle that breaks and closes above the recent high (~1320). According to the algorithm, that would require a large body (>1.5 ATR), closing near its absolute highs, on heavy volume (>1.3x avg)-proving that real institutional money is forcing a breakout. Until that happens, the bears have the steering wheel.

News & Analyst Targets

Company: Aurobindo Pharma Limited (NSE: AUROPHARMA)**Date:** March 14, 2026**Analyst:** [Your Name/AI Research Analyst] **Sector:** Healthcare / Pharmaceuticals

Here is the latest research and intelligence briefing regarding Aurobindo Pharma (AUROPHARMA) based on the latest market data and news available this week.

1) Latest News for AUROPHARMA This Week

- **Crucial US FDA Clearance for Unit-IV:** On March 12, 2026, Aurobindo Pharma announced that its wholly-owned subsidiary, APL Healthcare Limited, received an Establishment Inspection Report (EIR) from the US FDA classifying its Unit-IV facility in Andhra Pradesh as "Voluntary Action Indicated" (VAI). This officially closes the December 2025 inspection-which initially resulted in five Form 483 observations. This is highly positive as it ensures uninterrupted exports of oral dosages to the critical U.S. market.
- **GST Tax Demand and Penalty Upheld:** On March 12-13, 2026, the company reported receiving an appellate order upholding a GST tax demand of INR 77.61 crore along with an equal penalty, bringing the total to INR 155.22 crore. The dispute relates to alleged excess IGST refunds and compliance violations between 2017-2020. Aurobindo has already paid INR 23.72 crore under protest, maintains there is no material financial impact, and intends to appeal the decision at the GST Appellate Tribunal (GSTAT).
- **Investor Plant Visit Scheduled:** Aurobindo announced it will host an analyst and investor group plant visit on March 16, 2026, at its Vizag and Kakinada facilities. The company aims to showcase operational insights, particularly concerning its new Penicillin-G (Pen-G) capabilities, assuring that no price-sensitive information will be disclosed during the tour.
- **Key U.S. Product Launches and Approvals:** The company's U.S. subsidiary, Acrotech Biopharma, announced FDA approval for ADQUEY ointment, a topical treatment for atopic dermatitis. Furthermore, its subsidiary Eugia Pharma successfully launched generic Pomalidomide Capsules in the U.S. oncology generics market earlier this month.

2) Brokerage Upgrades and Downgrades

The stock has seen mixed sentiment from the brokerage community this week:* **Upgrade (MarketsMojo):**

© 2026 Stock Research. All Rights Reserved.

On March 11, 2026, MarketsMojo upgraded Aurobindo Pharma from a **'Hold' to a 'Buy'**. The upgrade was driven by strong shifting technical momentum (bullish MACD and Bollinger Bands), robust Q3 FY26 financial fundamentals (operating profit to interest ratio at 19.12 times), and fair valuation metrics.* **Downgrade (Macquarie):** Conversely, on March 10, 2026, Macquarie issued a **double downgrade** on the stock, cutting its rating to **'Underperform'**. They severely reduced the target price to INR 1,010. This briefly pressured the stock earlier in the week before the positive FDA news drove a recovery.

3) Other News Directly or Indirectly Impacting AUROPHARMA

- **Heightened Regulatory Scrutiny:** The broader narrative for Indian generic manufacturers remains heavily tied to U.S. FDA compliance. While Aurobindo's Unit-IV received a favorable VAI status and Unit-7 avoided a warning letter, its Eugia Pharma Unit-I facility in Telangana recently concluded an inspection in late February 2026 with four Form 483 observations. The company's ability to efficiently resolve these compliance hurdles continues to act as an indirect ceiling or floor to its stock valuations.
- **Macro-Market and Sector Volatility:** The Indian pharmaceutical sector faced slight headwinds this week due to global risk-off sentiment driven by AI-related tech concerns and U.S. inflation data. However, AUROPHARMA bucked the broader sector trend and managed to rally higher toward the end of the week, displaying relative strength owing directly to its VAI regulatory clearance.
- **Len Acquisition Timeline:** Management has indicated that the closure of its pending acquisition of Lannett Company (Len) is delayed until Q1 FY27. This delay is generating a minor overhang regarding the company's near-term U.S. revenue growth trajectory.

4) Latest Targets from Analysts Community and Brokerages

Below is a summary table of the latest consensus and specific price targets for AUROPHARMA. Note that the stock has been trading near the INR 1,280 - INR 1,310 range this week.

Brokerage / Platform	Target Price (INR)	Rating / Stance
Macquarie	INR 1,010	Underperform (Downgrade)
MarketsMojo	N/A	Buy (Upgrade)
Wall Street Consensus (AlphaSpread)	INR 1,374.72 (Avg) / INR 1,722.00 (High)	Bullish Consensus
Trendlyne Analyst Consensus	INR 1,333.00 (Avg)	Moderate Buy / Hold
Bitget Analyst Consensus Estimates	INR 2,139.38 (Avg) / INR 3,140.34 (High)	Highly Bullish / Aggressive
Lowest Street Estimate	INR 943.00 - INR 1,030.00	Bearish

Disclaimer: This research note is for informational purposes only. Target prices and brokerage ratings are subject to change based on market conditions and corporate developments.

Stock Detailed Analysis Report

AUROPHARMA.NS

Current Price: ₹1296.50

Generated: 2026-03-14 11:08

AUROPHARMA.NS - 3 Year Daily Price Chart

Long-term Fundamental Analysis (4 Years)

Metric	Is Growing?	Accelerating?	1Y Growth	3Y CAGR
Revenue	Yes	No	9.31%	10.33%
Net Income	Yes	Yes	9.86%	9.59%
ROE	No	Yes	0.41%	-0.31%
EPS	Yes	Yes	10.43%	9.79%

Short-term Fundamental Analysis (6 Quarters)

Metric	Is Growing?	Recent QoQ	Avg QoQ
Revenue	Yes	10.43%	3.20%
Net Income	Yes	10.37%	2.99%
ROE	Yes	4.52%	4.52%
EPS	Yes	10.35%	1.19%

AUROPHARMA.NS - Relative Strength Analysis

═══ OVERVIEW ═══:	
Benchmark Index:	^CNXPHARMA
Sector:	Pharma
Classification:	**Emerging Leader**
RS Score:	55.6/100
:	
═══ RS RATIOS ═══:	
1M RS:	**1.111 [Leader]**
3M RS:	**1.091 [Leader]**
6M RS:	**1.189 [Leader]**
1Y RS:	**1.034 [Leader]**
:	
═══ TURNAROUND ANALYSIS ═══:	
Turnaround Status:	**Not Detected**
:	
SIGNAL CRITERIA::	
✓ **Emerging RS:**	1M (1.111) > 3M (1.091)
✗ **Medium-term Lagging:**	**Not lagging**
✗ **Performance Improving:**	**Not improving**

Relative Strength Analysis: AUROPHARMA.NS vs ^CNXPHARMA
Classification: Emerging Leader

Price Performance Comparison (Normalized)

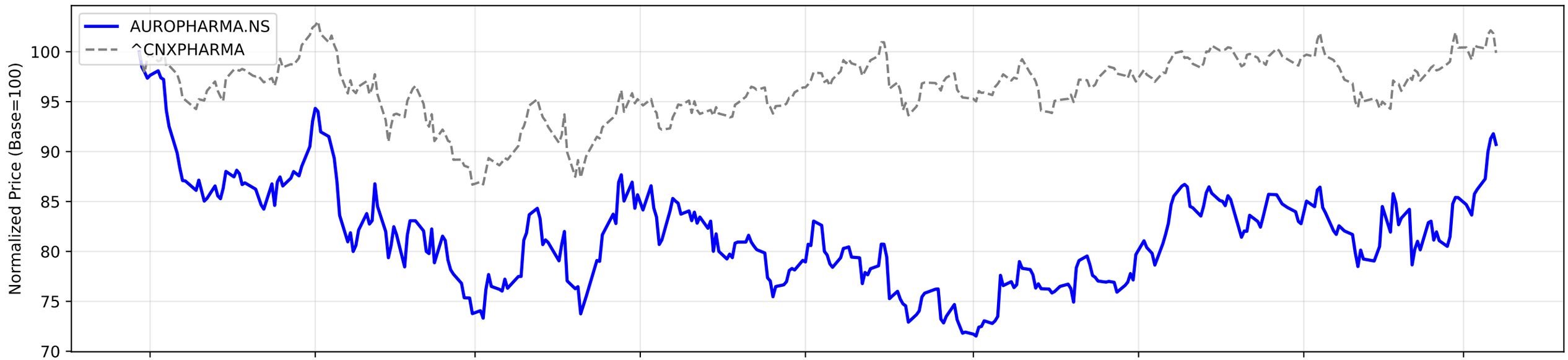

RS Ratio Trends (Multiple Timeframes)

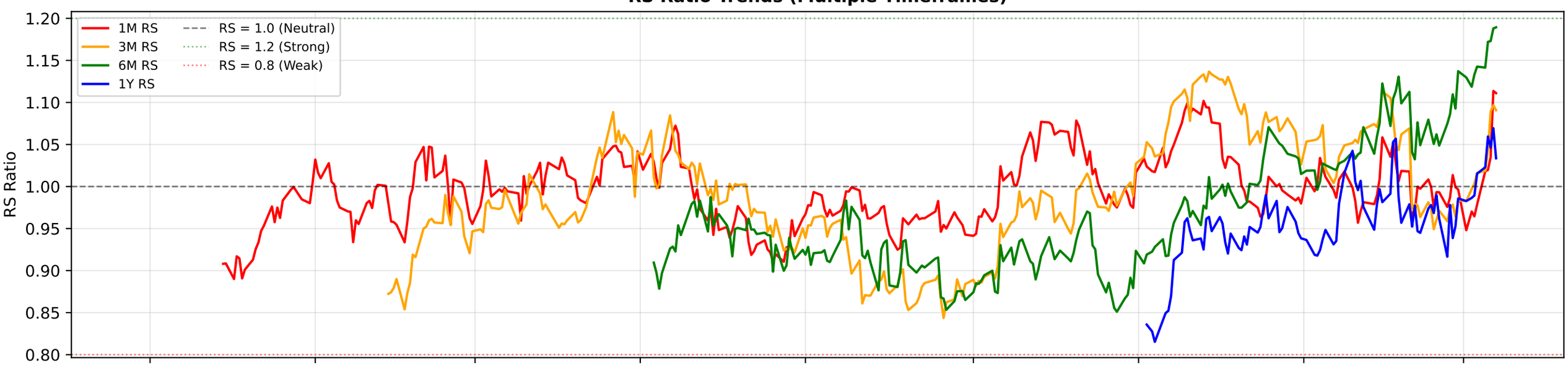

RS Composite Score Timeline

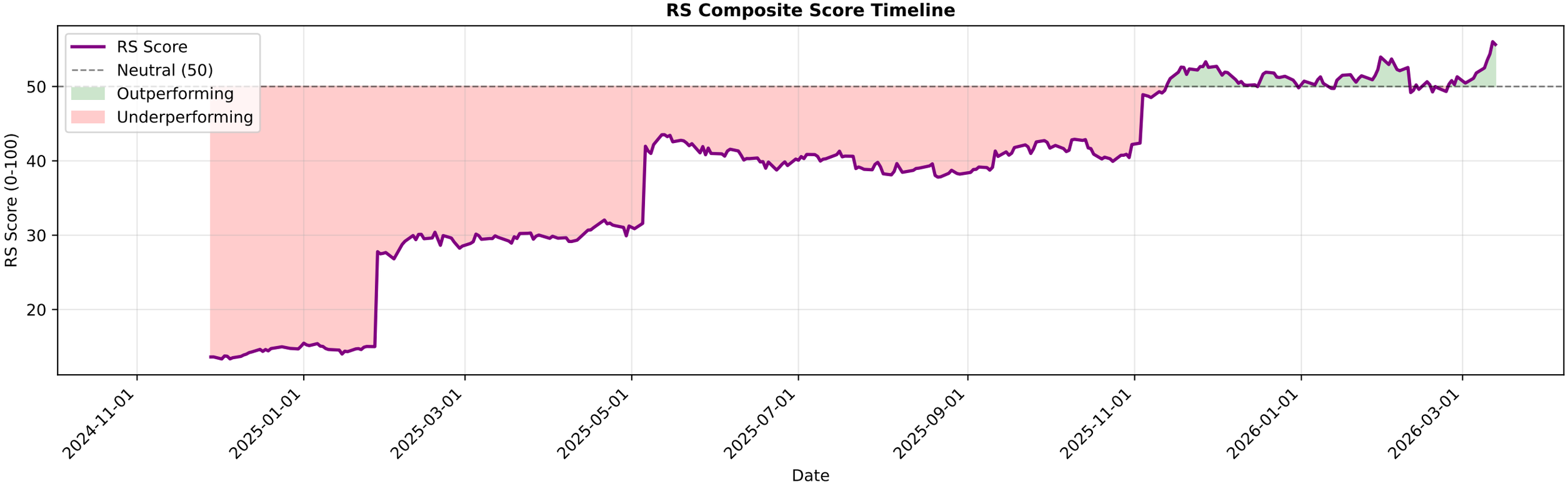

AUROPHARMA.NS - EMA Crossover Summary

EMA 20:	1231.71
EMA 50:	1202.86
EMA 200:	1171.85
Trend Status:	**Strong Uptrend**
Golden Cross Date:	2025-11-26 00:00:00+05:30
Golden Cross Price:	1227.40

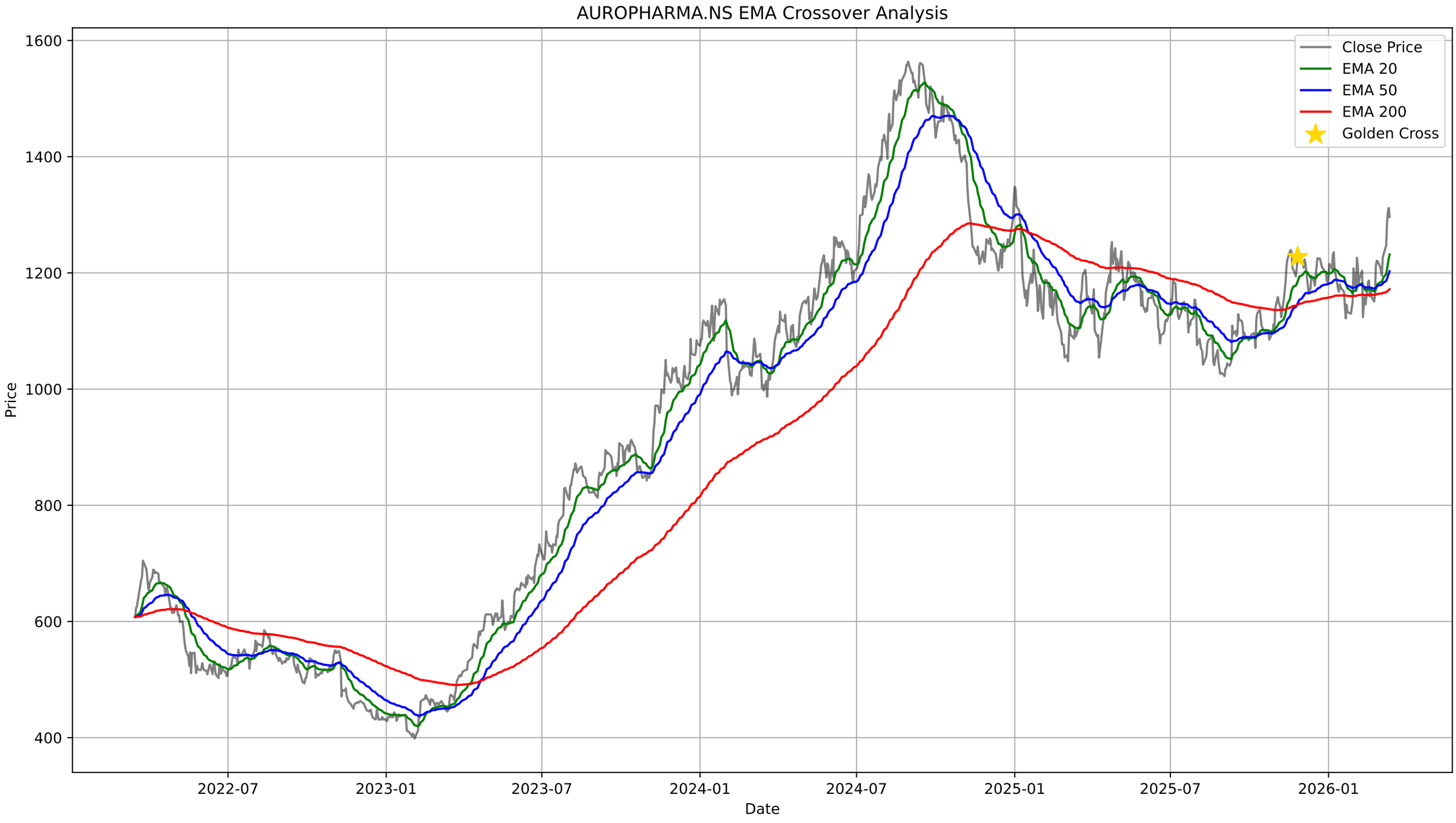
AUROPHARMA.NS EMA Crossover Analysis
Close Price
EMA 20
EMA 50
EMA 200
Golden Cross
Price
1600
1400
1200
1000
800
600
400
2022-07
2023-01
2023-07
2024-01
2024-07
2025-01
2025-07
2026-01
Date

AUROPHARMA.NS - Bollinger Bands Summary

Current Price:	1296.50
Upper Band:	1319.23
Middle Band (SMA 20):	1214.20
Lower Band:	1109.16
%B:	0.8918
Band Width:	0.1730
Status:	Upper Half
Signal:	None

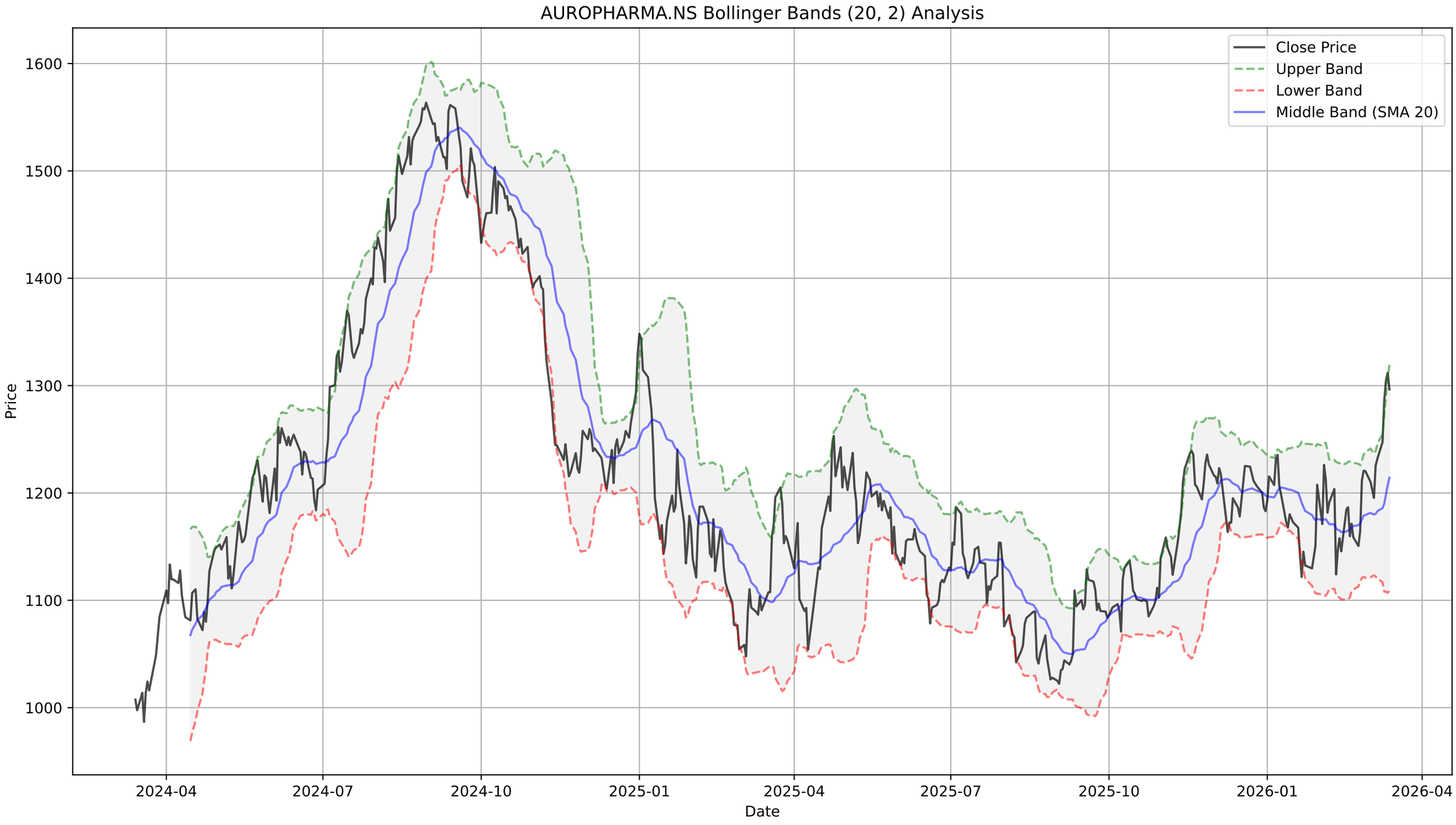
AUROPHARMA.NS Bollinger Bands (20, 2) Analysis
Close Price
Upper Band
Lower Band
Middle Band (SMA 20)
Price
1600
1500
1400
1300
1200
1100
1000
2024-04
2024-07
2024-10
2025-01
2025-04
2025-07
2025-10
2026-01
2026-04
Date

AUROPHARMA.NS - Supertrend Summary

Status:	**UPTREND (Buy)**
Supertrend Value:	1194.61
Signal Identified On:	2026-02-03

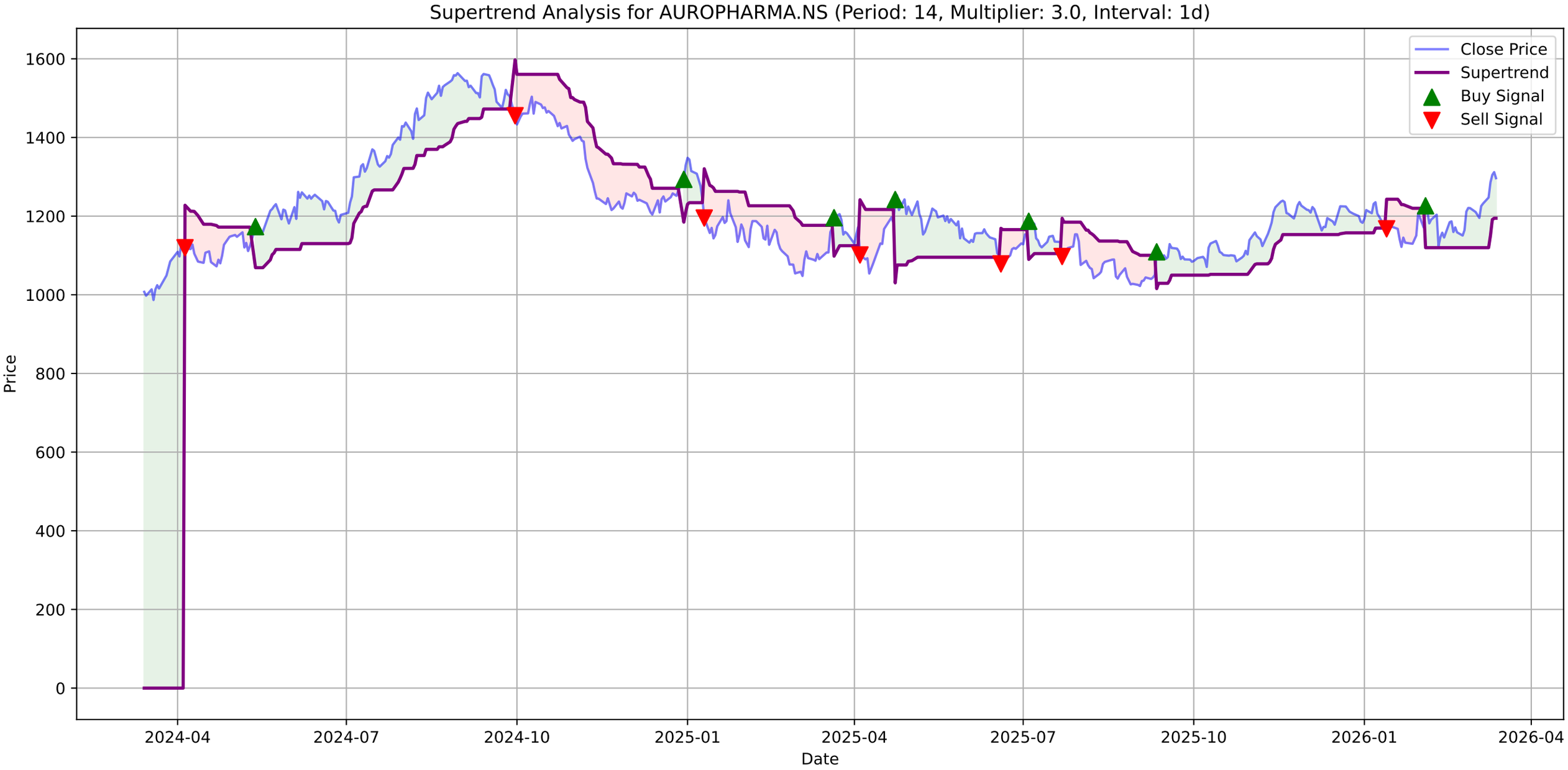
Supertrend Analysis for AUROPHARMA.NS (Period: 14, Multiplier: 3.0, Interval: 1d)
Close Price
Supertrend
Buy Signal
Sell Signal
Price
Date
1600
1400
1200
1000
800
600
400
200
0
2024-04
2024-07
2024-10
2025-01
2025-04
2025-07
2025-10
2026-01
2026-04

AUROPHARMA.NS - MACD Summary

MACD Line:	31.39
Signal Line:	19.30
Histogram:	12.10
Trend:	**Bullish**
Momentum:	**Weakening**
Signal:	None

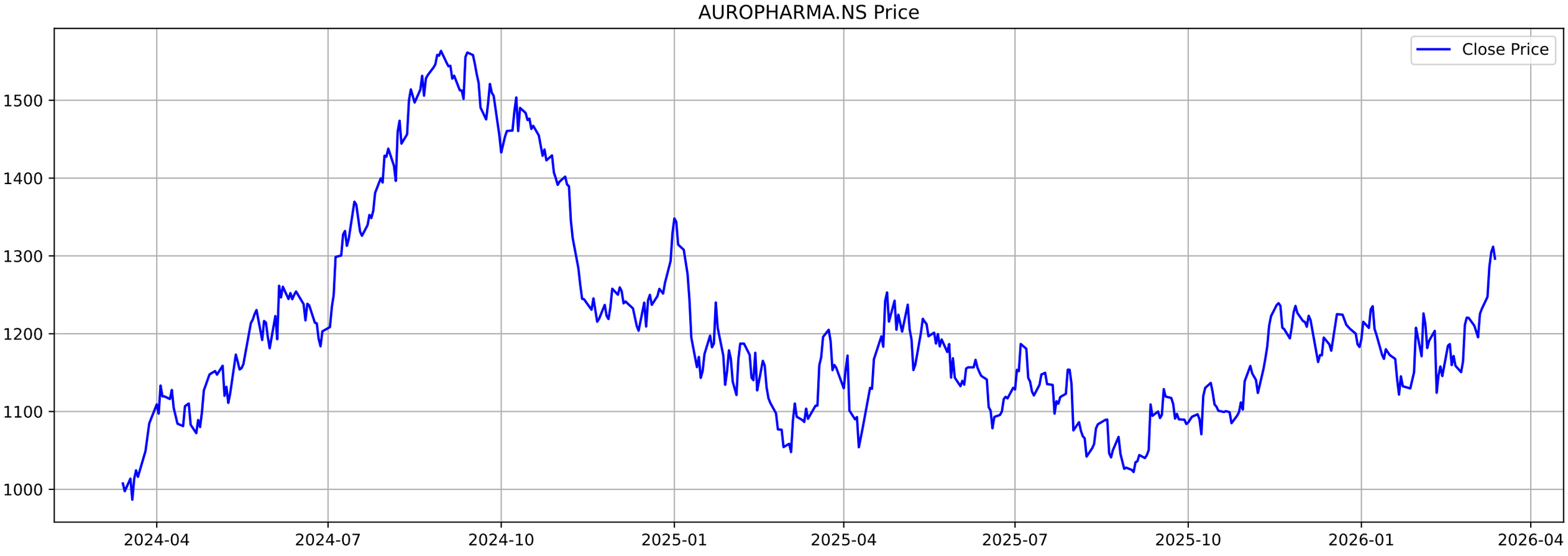
AUROPHARMA.NS Price
Close Price
1500
1400
1300
1200
1100
1000
2024-04
2024-07
2024-10
2025-01
2025-04
2025-07
2025-10
2026-01
2026-04

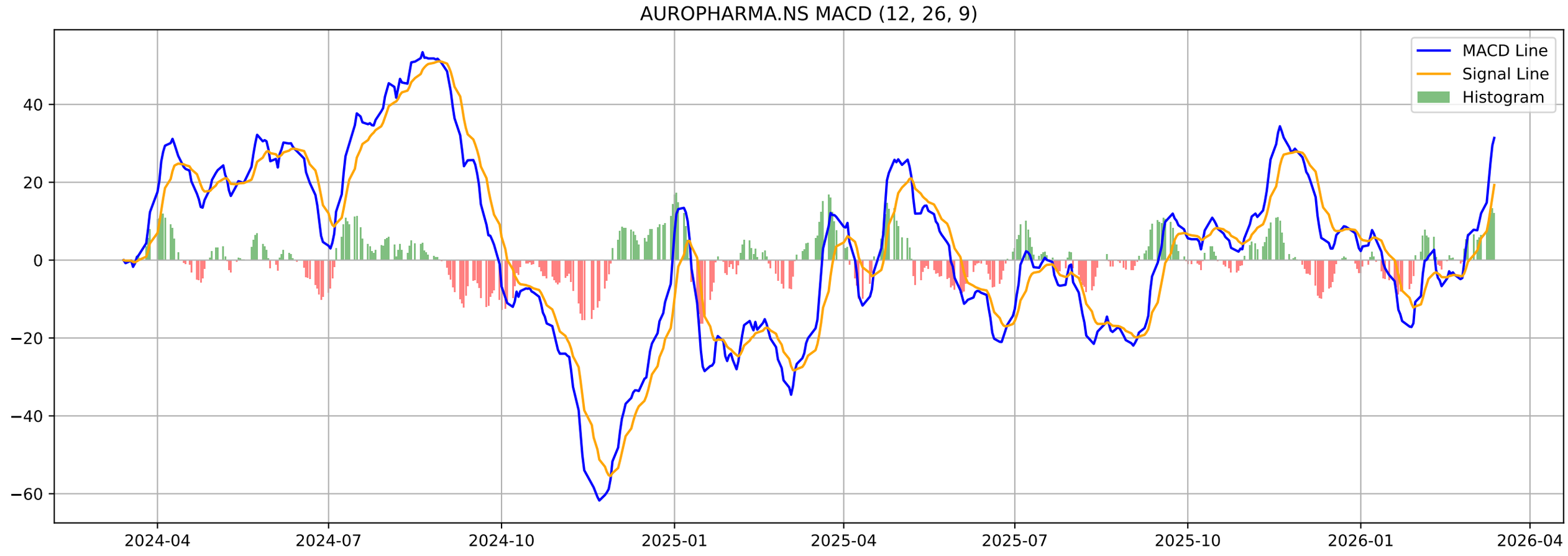
AUROPHARMA.NS MACD (12, 26, 9)
MACD Line
Signal Line
Histogram
40
20
0
−20
−40
−60
2024-04
2024-07
2024-10
2025-01
2025-04
2025-07
2025-10
2026-01
2026-04

AUROPHARMA.NS - Volatility Squeeze Summary

BB Width:	0.1730
ATR:	36.7071
Total Signals:	20
Signal 1:	BB Squeeze at 2026-01-08 00:00:00+05:30 (Price: 1206.10)
Signal 2:	BB Squeeze at 2026-01-09 00:00:00+05:30 (Price: 1198.70)
Signal 3:	BB Squeeze at 2026-01-12 00:00:00+05:30 (Price: 1172.90)
Signal 4:	BB Squeeze at 2026-01-13 00:00:00+05:30 (Price: 1167.70)
Signal 5:	BB Squeeze at 2026-01-14 00:00:00+05:30 (Price: 1180.10)

AUROPHARMA.NS - Volatility Squeeze Analysis

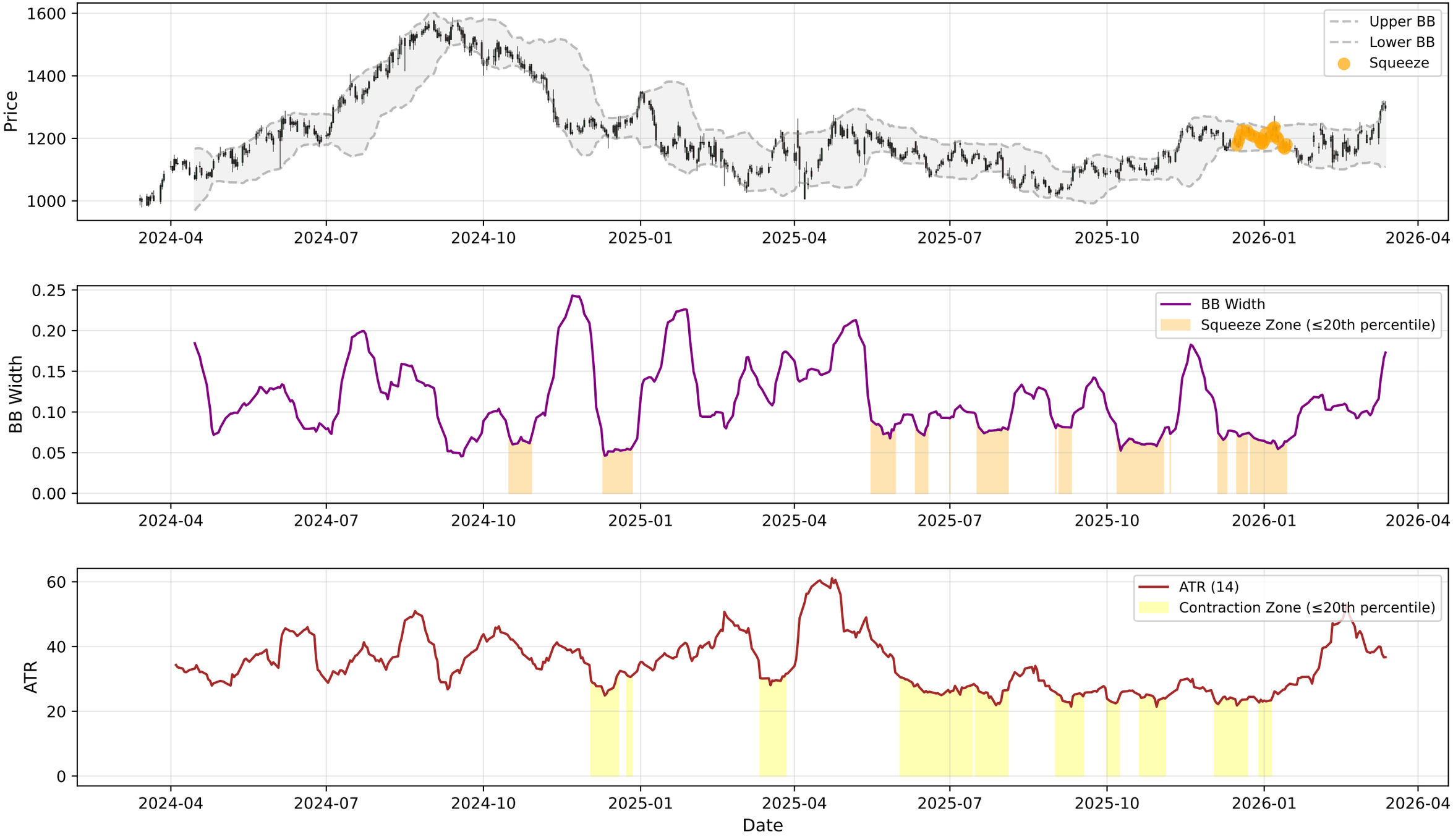

AUROPHARMA.NS - RSI-Volume Summary

Current RSI:	66.00
Current Volume:	1634581
Volume MA 20:	1874454
Bullish Divergences:	1
Bearish Divergences:	3
Bullish Div 1:	Date: 2025-02-03 00:00:00+05:30, Price: 1121.19
Bearish Div 1:	Date: 2024-08-30 00:00:00+05:30, Price: 1563.53
Bearish Div 2:	Date: 2025-10-13 00:00:00+05:30, Price: 1136.80

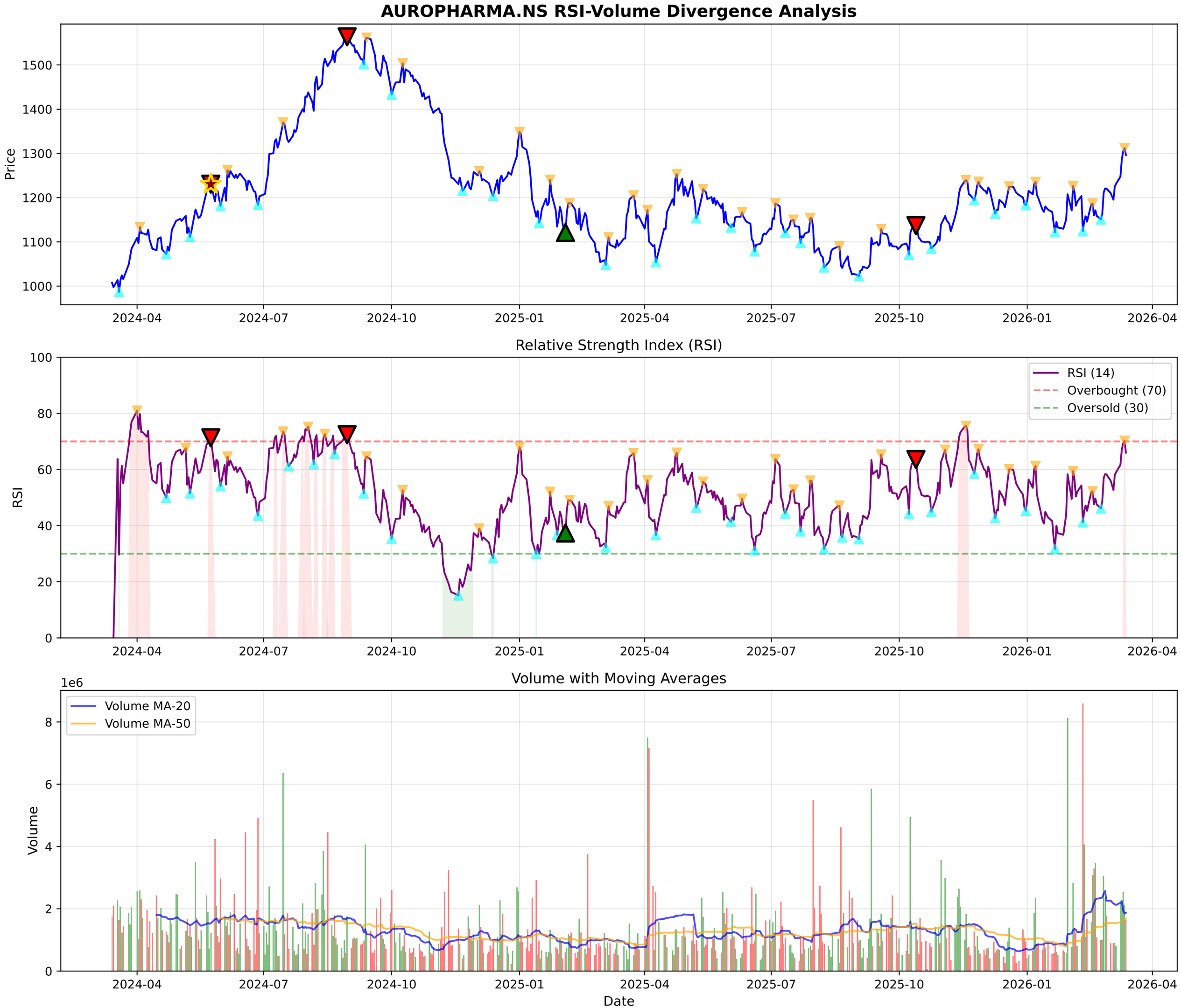
AUROPHARMA.NS RSI-Volume Divergence Analysis
Price
1500
1400
1300
1200
1100
1000
2024-04
2024-07
2024-10
2025-01
2025-04
2025-07
2025-10
2026-01
2026-04
Relative Strength Index (RSI)
RSI
100
80
60
40
20
0
RSI (14)
Overbought (70)
Oversold (30)
Volume with Moving Averages
1e6
Volume
8
6
4
2
0
Volume MA-20
Volume MA-50
Date

AUROPHARMA.NS - Volume Analysis

═══ VOLUME ANALYSIS ═══:	
Status:	**28 Signals Detected**
:	
2026-01-16 [-]:	Distribution Day
2026-01-21 [+]:	**Selling Exhaustion (Bullish Div)**
2026-02-03 [-]:	Climax Volume (Churning)
2026-02-04 [-]:	Distribution Day
2026-03-12 [+]:	**Buying Exhaustion (Bearish Div)**

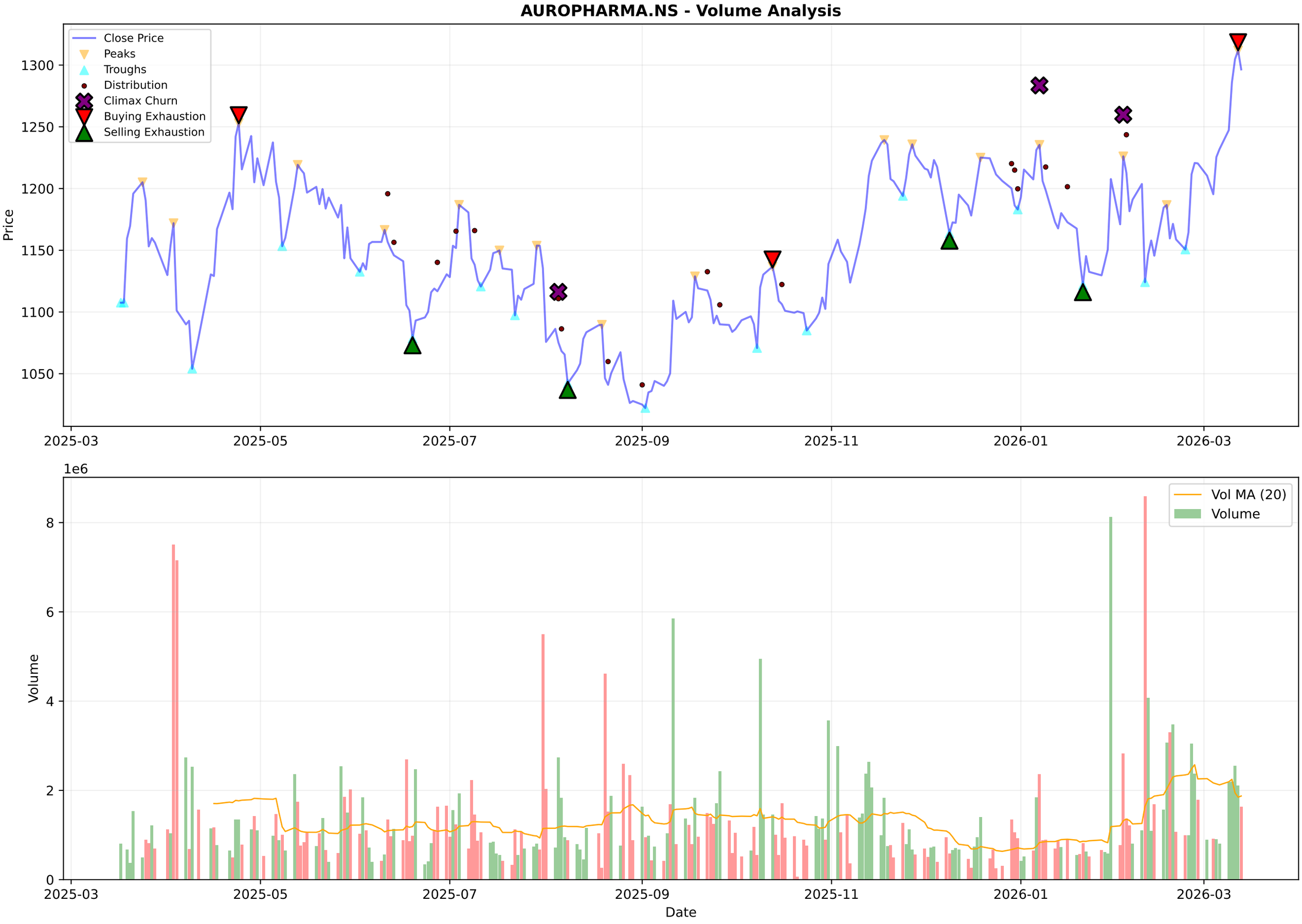
AUROPHARMA.NS - Volume Analysis
Close Price
Peaks
Troughs
Distribution
Climax Churn
Buying Exhaustion
Selling Exhaustion
Price
1300
1250
1200
1150
1100
1050
2025-03
2025-05
2025-07
2025-09
2025-11
2026-01
2026-03
1e6
Vol MA (20)
Volume
Volume
8
6
4
2
0
Date

AUROPHARMA.NS - Candlestick Classification Summary

═══ CANDLESTICK CLASSIFICATION ═══:	
Latest Classification:	**Seller Control**
Recent Trend Score (10-day avg):	0.10
:	
Distribution:	
No Control:	133
Seller Control:	52
Buyer Control:	37
Seller Strong Control:	3
Buyer Strong Control:	2

AUROPHARMA.NS - Candlestick Classification
Seller Strong Control
Seller Control
No Control
Buyer Control
Buyer Strong Control
Price
1300
1250
1200
1150
1100
1050
1e6
Volume
8
6
4
2
0
2025-06-24
2025-07-18
2025-08-13
2025-09-10
2025-10-07
2025-11-03
2025-11-28
2025-12-24
2026-01-21
2026-02-17
Date

Multi-Timeframe Supertrend Analysis

Timeframe	Status	Value	Last Price	Signal Date
1 Week	**UPTREND (Buy)**	1122.17	1296.5	2025-11-10
1 Day	**UPTREND (Buy)**	1194.61	1296.5	2026-02-03
15 Min	**DOWNTREND (Sell)**	1313.97	1294.2	2026-03-13

Multi-Timeframe MACD Analysis

Timeframe	Trend	Momentum	Signal
1 Week	**Bullish**	Strengthening	No Signal
1 Day	**Bullish**	Weakening	No Signal
15 Min	**Bearish**	Strengthening	Bearish Crossover (Sell)

AUROPHARMA.NS - 1 Week (Candlestick + EMAs)
20 EMA
50 EMA
200 EMA
1600
1400
1200
1000
800
600
400
2016-03-14
2017-03-13
2018-03-12
2019-03-11
2024-03-04
2025-03-03
2026-03-02

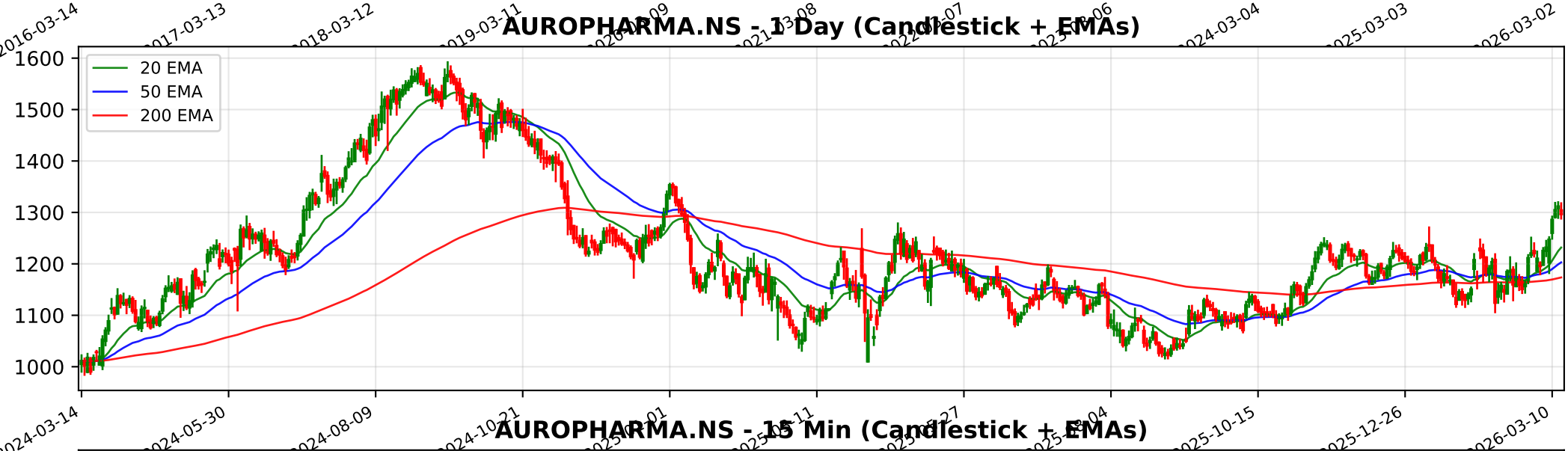
AUROPHARMA.NS - 1 Day (Candlestick + EMAs)
20 EMA
50 EMA
200 EMA
1600
1500
1400
1300
1200
1100
1000
2024-03-14
2024-05-30
2024-08-09
2024-10-21
2025-10-15
2025-12-26
2026-03-10

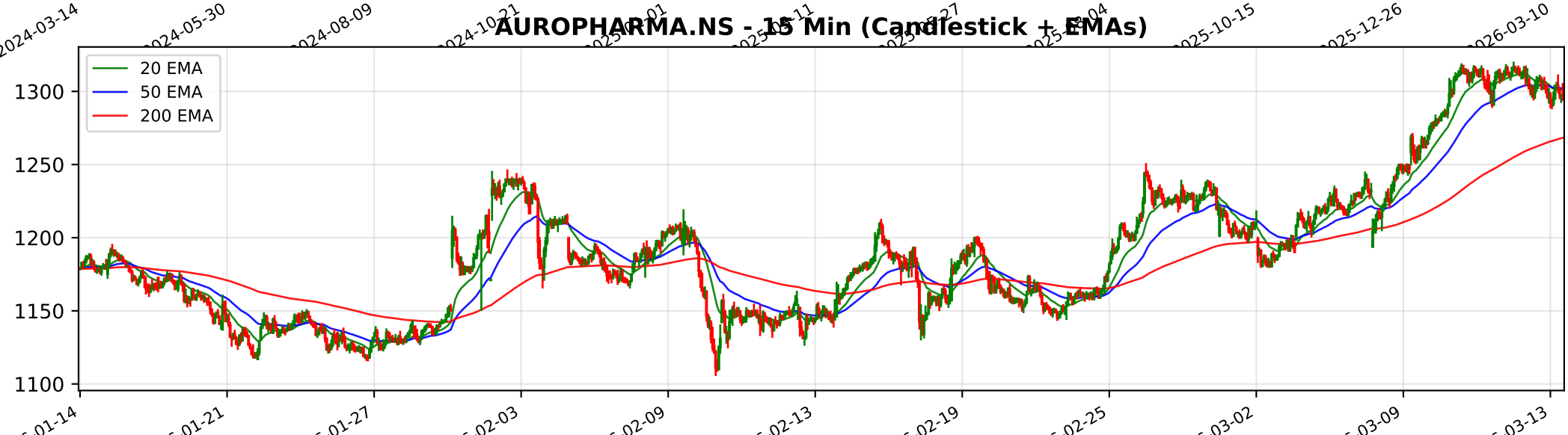
AUROPHARMA.NS - 15 Min (Candlestick + EMAs)
20 EMA
50 EMA
200 EMA
1300
1250
1200
1150
1100
01-14
01-21
01-27
02-03
02-09
02-13
02-19
02-25
03-02
03-09
03-13

Trendlyne Snapshot - AUROPHARMA_main

Markets | MarketMind AI | Baskets | Alerts | F&O | MF | Reports | Screeners | Subscribe | Superstars | Portfolio | Watchlist | Insider Trades | Results | More

Search Stock, IPO, MF

MARKETS / SECTOR : PHARMACEUTICALS & BIOTECHNOLOGY / INDUSTRY : PHARMACEUTICALS / AUROBINDO PHARMA LTD.

Aurobindo Pharma Ltd.

Ask MarketMind AI v1.5

NSE: AUROPHARMA | BSE: 524804

Aurobindo Pharma Live Share Price Today, Share Analysis and Chart

Turnaround Potential | In 3 Starfolio Baskets

IRAN WAR IMPACT Geopolitical tensions in the Middle East, specifically the Iran-Israel conflict, present a neutral to marginally negative impact on Aurobindo Pharma Ltd. While the company has a physical and commercial presence in the Gulf region, its primary rev... Read More

1296.50 -15.40 (-1.17%)

↑ New 52W High in past week

1.7M NSE+BSE Volume

NSE 13 Mar, 2026 3:31 PM (IST)

Watchlist | Portfolio | Alert | My Notes

US FDA Observation: Aurobindo Pharma's arm APL Healthcare, receives Form-483 with five observations from the US FDA — See details

Overview | FORECASTER | STOCK REPORT | Buy Sell Zone | F&O | Financials | News | Reports | Technicals | Shareholding | Deals | Corporate Actions | Alerts (1) | About

Durability score	Valuation Score	Momentum Score	Analyst Price Target
50.0 / 100	42.0 / 100	66.9 / 100	1,338
Medium Financial Strength	Mid Valuation	Technically Moderately Bullish	1Yr Price target upside is 3%

Turnaround Potential: These stocks have average financials and valuation, but strong momentum indicating buying interest — View Similar — Embed DVM

FORECASTER: DVM | Key Metrics | Price Chart | Forecaster | Financials | Technicals | Shareholding | Deals | Documents | Corporate actions | Company Profile

23 (S) 4 (W) 6 (O) 2 (T) — SWOT Analysis

Check Before You Buy

VIEW FULL CHECKLIST

High rank — 14 Positive • 9 Negative

60.9% Pass in checklist (0 — 45 — 55 — 100)

PE Valuation Check

Right Now	1 Year Forward
Overvalued -12.5%	Overvalued -15.2%

INSIGHT: Aurobindo Pharma is overvalued at both current PE and future earnings estim

Aurobindo Pharma Key Metrics

Preset Metrics: Preset Metrics

Trendlyne Snapshot - AUROPHARMA_forecaster

Markets | MarketMind AI | Baskets | Alerts | F&O | MF | Reports | Screeners | Subscribe | Superstars | Portfolio | Watchlist | Insider Trades | Results | More

Search Stock, IPO, MF

MARKETS / SECTOR : PHARMACEUTICALS & BIOTECHNOLOGY / INDUSTRY : PHARMACEUTICALS / AUROBINDO PHARMA LTD.

Aurobindo Pharma Ltd.

NSE: AUROPHARMA | BSE: 524804

Turnaround Potential | In 3 Starfolio Baskets

Download real time STOCK REPORT

1296.50 -15.40 (-1.17%)

↑ New 52W High in past week

1.7M NSE+BSE Volume

NSE 13 Mar, 2026 3:31 PM (IST)

Watchlist | Portfolio | Alert | My Notes

US FDA Observation: Aurobindo Pharma's arm APL Healthcare, receives Form-483 with five observations from the US FDA — See details

Overview | FORECASTER | STOCK REPORT | Buy Sell Zone | F&O | Financials | News | Reports | Technicals | Shareholding | Deals | Corporate Actions | Alerts (1) | About

Aurobindo Pharma - AUROPHARMA - stock price prediction, stock forecast, target price, analyst ratings from 25 analysts

Aurobindo Pharma has a share price target of Rs 1338, revenue growth forecast of 5.3%, and profit growth estimate of 3.2% for FY26, based on top 25 analyst calls.

Aurobindo Pharma FORECASTER - Analyst Estimates

FORECASTER DASHBOARD →

SHARE PRICE TARGET FORECAST

12 MONTH ESTIMATE

in Rs

EPS FORECAST

QUARTER | ANNUAL

in Rs

CONSENSUS RECOMMENDATION

25 ANALYST Recommendations

BUY