© 2026 Stock Research. All Rights Reserved.

Strategic Trading Analysis

Based on the provided multi-page analytical report for AXISBANK.NS, here is the assessment from the perspective of a risk-averse Positional Equity Trader looking for a 1-4 month hold with a 5%-15% target.

Step 1: Audit the Data

- **Data Present:**
  - Multi-timeframe price charts (Weekly, Daily, 15-min).
  - Moving averages (EMA 20, 50, 200) and moving average crossover analysis.
  - Momentum and trend indicators (MACD, RSI, Supertrend, Bollinger Bands, ATR).
  - Volume analysis (distribution days, volume profiles, RSI-Volume divergence).
  - Relative Strength against benchmark (^NSEBANK).
  - Fundamental snapshot (4-year and 6-quarter growth metrics) and analyst target estimates (Trendlyne data).
- **Data Missing:**
  - Derivatives data (Options positioning, Put/Call ratios, Open Interest) to gauge institutional hedging or speculative sentiment.
  - Broader macroeconomic or specific fundamental catalyst details explaining the recent steep drop.
- **Confidence Level: High**. The report provides a highly comprehensive, multi-dimensional view of both price action and underlying momentum across critical timeframes. It gives more than enough technical evidence to make an informed positional trading decision.

Step 2: Analyze the Setup

- **Price Structure & Trend:** AXISBANK.NS has suffered a severe, vertical breakdown. Most notably, the current price (INR 1197.30) has aggressively broken below the critical intermediate-term trend filter, the 200-day EMA (INR 1233.67). Supertrend is uniformly negative (DOWNTREND/Sell) across the Weekly, Daily, and 15-minute timeframes.
- **Momentum:** The daily MACD is deep in bearish territory with strengthening downward momentum. RSI is currently at 27.61. While this indicates highly oversold conditions, intermediate downtrends can remain oversold for extended periods. It is acting as a "falling knife."
- **Volume & Supply:** The volume analysis notes multiple recent "Distribution Days," confirming heavy institutional or prolonged selling pressure. Candlestick classification clearly marks "Seller Control."
- **Relative Strength:** The stock is classified as a "Weakening Leader" against the Nifty Bank index, meaning it is currently underperforming its peers and losing institutional favor.
- **Synthesis:** Although long-term fundamentals are strong and analyst targets (INR 1500) suggest long-term value, the intermediate technical setup is completely broken. Taking a positional long trade here relies entirely on hoping for a mean-reversion bounce rather than trading with the established trend, which carries excessive risk.

Step 3: Formulate the Recommendation

Based on the objective technical damage, my recommendation is **NO**, you should not enter this stock right now.

Catching a falling knife violates risk-averse positional trading principles. We need to see selling exhaustion, the formation of a base, and a re-assertion of bullish momentum before committing capital for a 1-4 month hold.

© 2026 Stock Research. All Rights Reserved.

Here is the conditional plan to monitor for a future entry:

- **Condition to Buy:** Wait for the stock to stop falling, build a consolidation base, and successfully close back above the 200-day EMA (currently ~INR 1234) on above-average volume. Additionally, look for the Daily MACD to trigger a bullish crossover.
- **Entry Price:** ~INR 1245.00 (Hypothetical trigger, buying confirmation of the 200 EMA reclaim).
- **Stop Loss:** ~INR 1185.00 (Hypothetical risk level, placed below the recent structural lows/current price zone to allow for noise while defining a strict invalidation point).
- **Take Profit:** ~INR 1365.00 - INR 1400.00 (Hypothetical target, aiming for the previous major supply zones and resistance levels, offering a realistic ~10%-12% upside).

Candlestick Classification Analysis

Based on the Candlestick Classification data (Page 20) and the visual chart (Page 21), here is an interpretation of AXISBANK.NS from the perspective of a seasoned Candlestick Trader utilizing your specific algorithm:

1. Current Candlestick Observations

- **Latest Classification:** The most recent trading day is classified as **"Seller Control"** (Light Red).
- **Recent Trend Score (10-day avg): -0.10**, indicating a shift toward negative (bearish) momentum over the last two weeks.
- **Rarity of Strong Signals:** Out of the entire dataset, there are only 3 "Seller Strong Control" and 2 "Buyer Strong Control" days. This means when a "Strong Control" signal fires, it represents an extreme, high-conviction institutional move.

2. Price Action Analysis (Applying the Algorithm)

Looking at the far right of the chart on Page 21, the stock has recently suffered a sharp, aggressive rejection from the ~1400 price level.

- **Step 1 & 2 (Body Strength & Close Position):** The recent descent features several consecutive light red and dark red candles. These candles have large bodies relative to their ATR and are closing very near their lows. According to your logic, this indicates that sellers are heavily in control and comfortable holding their short positions overnight. There is zero end-of-day buying pressure to push the close higher.
- **Step 3 (Wick Analysis):** During this steep drop from 1400 to the current ~1197 level, there is a distinct lack of long lower wicks. Buyers are not stepping in to defend these dropping prices. The "failed attempts" to bounce are non-existent, meaning support is currently evaporating.
- **Step 4 (Volume Multiplier):** If you look at the volume subplot aligned with this recent price drop, the volume bars associated with these red candles are notably higher than the preceding consolidation period. Your algorithm correctly multiplies the signal strength here: *high volume on large down-candles confirms institutional participation in the sell-off*.
- **Appearance of "Seller Strong Control":** Looking closely at the top of the reversal and the subsequent drop, we see the rare **Dark Red (Seller Strong Control)** candles. Because your algorithm requires a large body (>1.5 ATR), a close near the low, and high volume (>1.3x avg) to trigger this, its appearance is a massive red flag. It shows sheer capitulation by buyers and aggressive shorting by sellers.

3. Future Price Prediction & Trader's Verdict

Prediction: Bearish (Downward Continuation)

Reasoning: The chart shows a textbook shift in market mechanics. The ascent to 1400 was characterized by

© 2026 Stock Research. All Rights Reserved.

"Buyer Control" (light green) and a lot of "No Control" (grey) indecision candles, suggesting a grinding, low-conviction move higher. However, the move down is violently red. The sellers have taken absolute control of the tape.

Until your algorithm prints a **"No Control" (Grey)** candle with long wicks on high volume (signaling indecision and exhaustion of sellers) or a **"Buyer Control" (Green)** candle closing near its high (signaling buyers stepping back in to defend a level), the path of least resistance is strictly down.

Actionable Insight: Do not attempt to "catch the falling knife" here. The classification algorithm is screaming that sellers have the momentum, the volume, and the daily closes. Expect the price to continue seeking lower levels of historical support before a true bounce occurs.

News & Analyst Targets

As a stock research analyst, I have reviewed the latest market data, institutional filings, and news up to **mid-March 2026** to provide a comprehensive update on **Axis Bank (AXISBANK)**.

Here is the breakdown of the latest developments, rating changes, and analyst targets.

1) Latest News for AXISBANK This Week (March 2026)

- **High Institutional Engagement:** On March 13, 2026, Axis Bank's management actively participated in the *Investec India Banks CEO Day* in Mumbai. The bank held detailed interactions with leading institutional investors and asset management firms to enhance transparency and reassure markets regarding their mid-term growth strategy and asset quality.
- **High-Value Trading Volumes:** Over the sessions on March 12 and 13, Axis Bank witnessed exceptionally high liquidity and trading volumes, with turnover exceeding INR 1,190 crores in a single day. Despite a broader market sell-off, institutional participation remained highly robust.
- **Technical Pressure and Key Levels:** Amid broader macroeconomic and geopolitical weakness, the stock has faced near-term selling pressure, recently slipping below the INR 1,300 mark to trade near the INR 1,197-INR 1,240 range. Analysts are closely watching a critical "Time Cycle" support window anticipated around March 18, 2026, with strong fundamental support pegged at INR 1,170.

2) Brokerage Upgrades and Downgrades

The stock has seen a mix of rating adjustments recently as brokerages weigh strong core margins against elevated provisioning costs:* **MarketsMojo (Upgrade):** Upgraded Axis Bank's Mojo Grade from 'Sell' to **'Hold'** recently, citing a cautious but improving fundamental outlook. The stock's Mojo Score improved to 60.0, reflecting stabilization.* **UBS (Upgrade):** Upgraded Axis Bank from 'Neutral' to **'Buy'**, revising its 12-month price target to INR 1,500. UBS highlighted that Axis is better positioned than many peers, pointing to improving trends in credit costs, an expected 14-15% loan growth over FY26-28, and an attractive valuation discount. * **Elara Securities (Upgrade):** Upgraded Axis Bank to **'Buy'** from 'Accumulate', setting a price target of INR 1,555 following recent quarterly stability.* **JPMorgan (Upgrade/Revision):** After an earlier downgrade to 'Neutral' in 2025 due to higher retail slippages and credit costs, JPMorgan recently upgraded the stock back to **'Buy'** with a revised target of INR 1,525, factoring in repricing benefits.

© 2026 Stock Research. All Rights Reserved.

3) Other News Directly or Indirectly Impacting AXISBANK

- **Apple Pay India Launch (Indirect/Direct Impact):** Apple is reportedly in advanced talks with major Indian financial institutions-specifically citing Axis Bank, HDFC Bank, and ICICI Bank-to launch Apple Pay in India by mid-2026. This partnership will be a massive boost to Axis Bank's digital payments and retail credit card ecosystem.
- **Geopolitical Market Headwinds (Indirect Impact):** Escalating geopolitical tensions (US-Iran conflicts) and tariff-related global market volatility have led to a broader sell-off in Indian equities. Consequently, high-beta private banking stocks like Axis Bank have faced short-term collateral damage despite solid individual fundamentals.
- **SME & Green Financing Ecosystem (Direct Impact):** Axis Bank has accelerated its push into high-growth niches. It recently extended a INR 1 billion loan to Muthoot Capital to accelerate e-mobility and partnered with Next Bharat Ventures to facilitate working capital for impact-driven entrepreneurs, signaling a strong pipeline in ESG and MSME loan books.

4) Latest Analyst Targets for AXISBANK

The consensus estimate among the analyst community remains highly bullish on the medium-to-long-term prospects of Axis Bank. The consensus mean target sits at approximately **INR 1,419.27**, offering an attractive upside from current trading levels.

Below is a summary of the most recent targets from major domestic and global brokerages:

Brokerage / Firm	Recommendation	Target Price (INR)	Date / Status
Investec	Buy	1,600	Q1 2026 (Maintain)
Elara Securities	Buy	1,555	Q1 2026 (Upgrade)
Nomura / Instinet	Buy	1,540	Q1 2026 (Maintain)
JPMorgan	Buy	1,525	Q1 2026 (Upgrade)
CLSA	Buy	1,500	Q1 2026 (Maintain)
UBS	Buy	1,500	Recent (Upgrade)
Citi	Buy	1,463	Q1 2026 (Upgrade)
Trendlyne Consensus	Consensus Buy	~1,419	March 2026

Disclaimer: *This research summary is based on publicly available analyst reports and news as of March 2026. It is meant for informational purposes and should not be construed as direct financial advice.*

Stock Detailed Analysis Report

AXISBANK.NS

Current Price: ₹1197.30

Generated: 2026-03-14 11:11

AXISBANK.NS - 3 Year Daily Price Chart

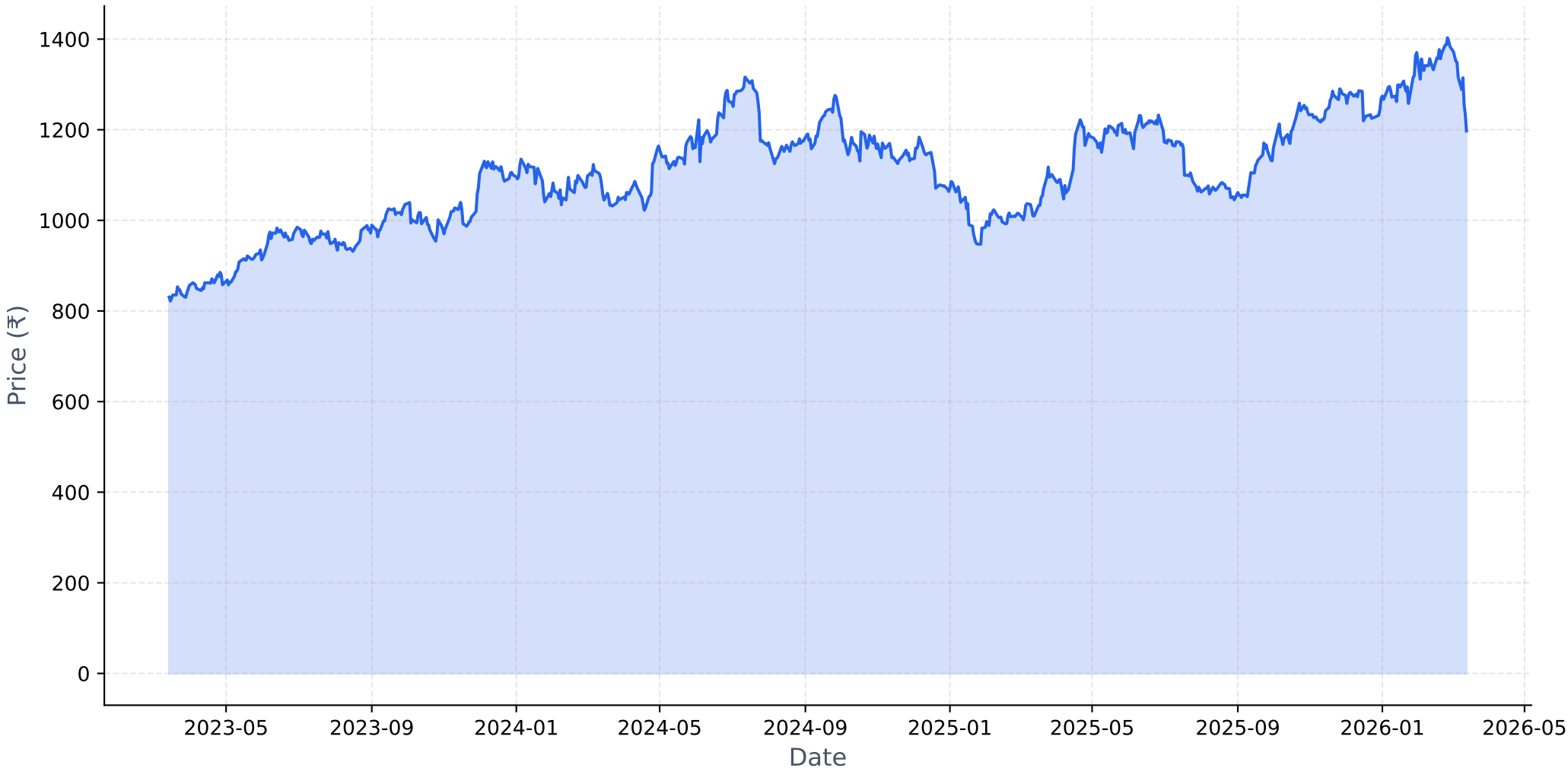

Long-term Fundamental Analysis (4 Years)

Metric	Is Growing?	Accelerating?	1Y Growth	3Y CAGR
Revenue	Yes	No	10.82%	18.36%
Net Income	Yes	No	6.32%	25.72%
ROE	Yes	No	-10.83%	7.87%
EPS	Yes	No	5.96%	25.37%

Short-term Fundamental Analysis (6 Quarters)

Metric	Is Growing?	Recent QoQ	Avg QoQ
Revenue	Yes	-0.22%	0.80%
Net Income	No	12.28%	-0.56%
ROE	No	5.21%	-5.08%
EPS	Yes	12.11%	6.00%

AXISBANK.NS - Relative Strength Analysis

═══ OVERVIEW ═══:	
Benchmark Index:	^NSEBANK
Sector:	Bank
Classification:	**Weakening Leader**
RS Score:	52.5/100
:	
═══ RS RATIOS ═══:	
1M RS:	**1.004 [Leader]**
3M RS:	**1.032 [Leader]**
6M RS:	**1.128 [Leader]**
1Y RS:	**1.045 [Leader]**
:	
═══ TURNAROUND ANALYSIS ═══:	
Turnaround Status:	**Not Detected**
:	
SIGNAL CRITERIA::	
✗ Emerging RS:	**Not accelerating**
✗ Medium-term Lagging:	**Not lagging**
✗ Performance Improving:	**Not improving**

Relative Strength Analysis: AXISBANK.NS vs ^NSEBANK
Classification: Weakening Leader

Price Performance Comparison (Normalized)

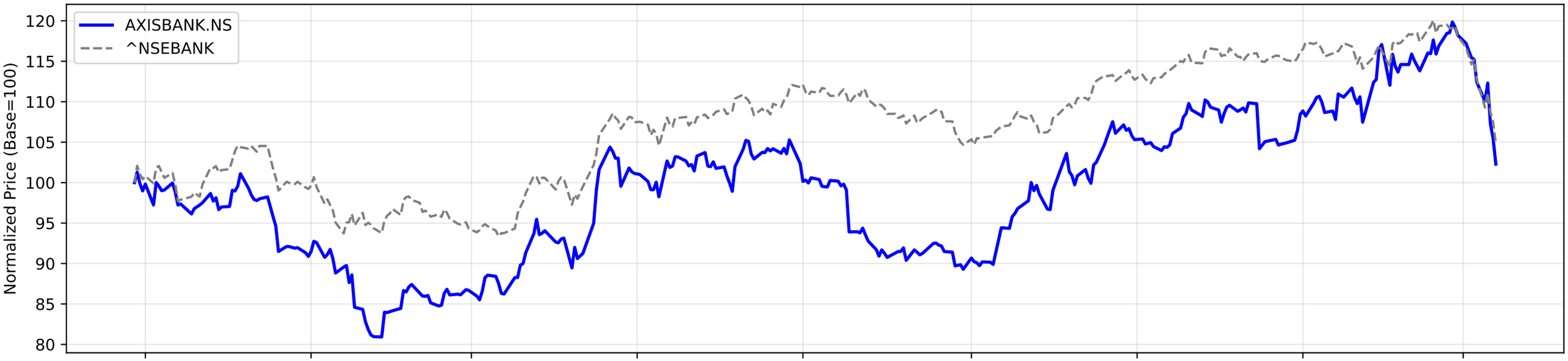

RS Ratio Trends (Multiple Timeframes)

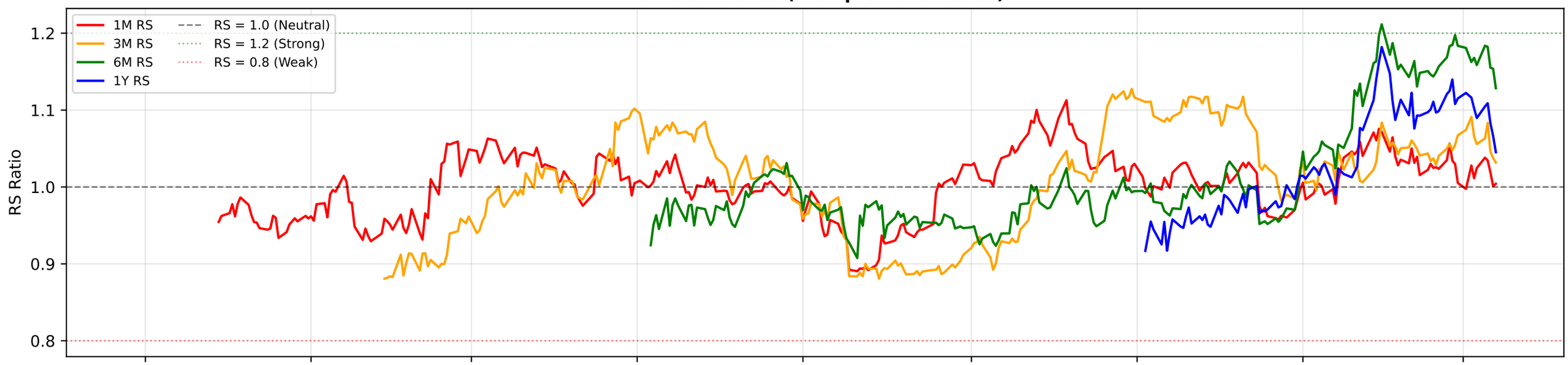

RS Composite Score Timeline

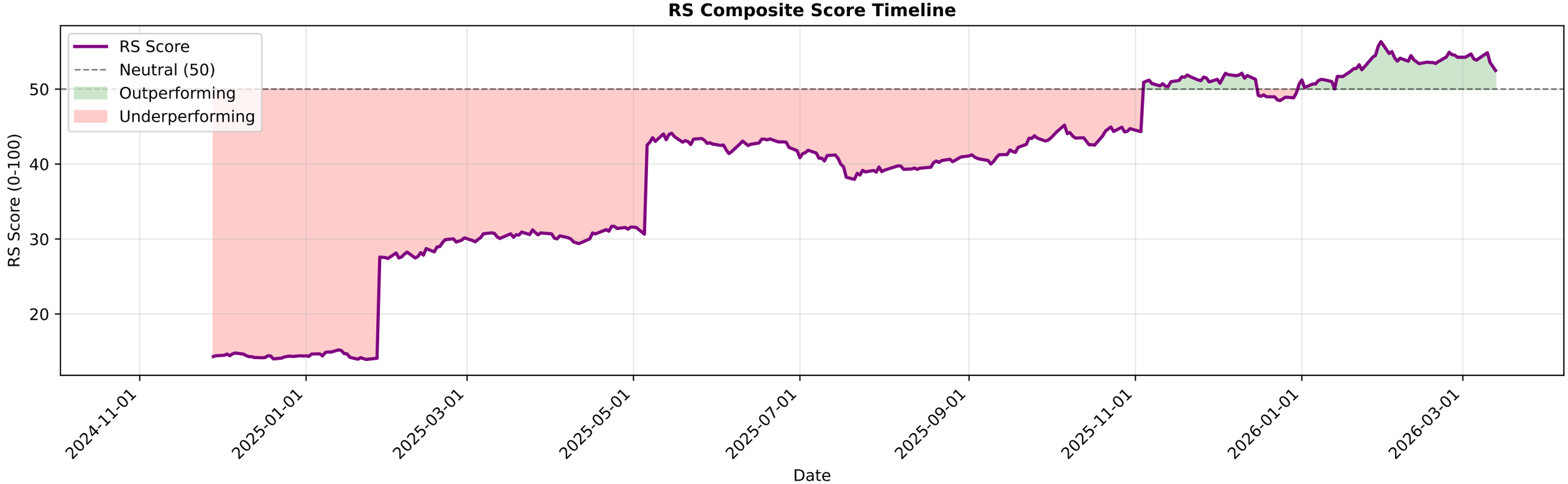

AXISBANK.NS - EMA Crossover Summary

EMA 20:	1315.05
EMA 50:	1313.41
EMA 200:	1233.67
Trend Status:	**Strong Uptrend**
Golden Cross Date:	2025-10-07 00:00:00+05:30
Golden Cross Price:	1186.80

AXISBANK.NS EMA Crossover Analysis
Close Price
EMA 20
EMA 50
EMA 200
Golden Cross
Price
1400
1300
1200
1100
1000
900
800
700
600
2022-07
2023-01
2023-07
2024-01
2024-07
2025-01
2025-07
2026-01
Date

AXISBANK.NS - Bollinger Bands Summary

Current Price:	1197.30
Upper Band:	1451.93
Middle Band (SMA 20):	1339.28
Lower Band:	1226.62
%B:	-0.1301
Band Width:	0.1682
Status:	Below Lower Band
Signal:	**Buy Signal**
Recent Signal 1:	**Buy Signal at 2026-03-11 00:00:00+05:30**
Recent Signal 2:	**Buy Signal at 2026-03-12 00:00:00+05:30**
Recent Signal 3:	**Buy Signal at 2026-03-13 00:00:00+05:30**

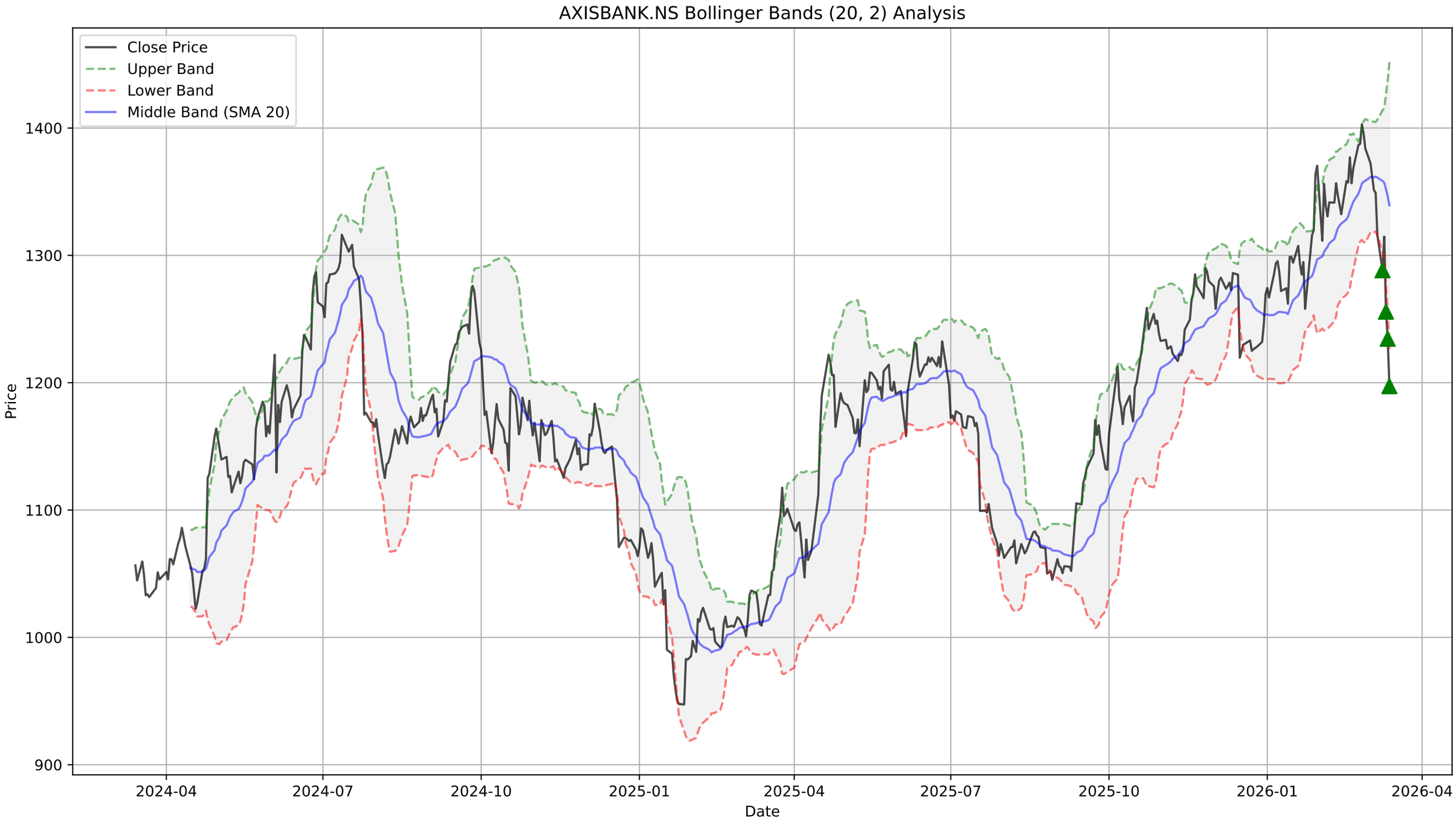
AXISBANK.NS Bollinger Bands (20, 2) Analysis
Close Price
Upper Band
Lower Band
Middle Band (SMA 20)
Price
1400
1300
1200
1100
1000
900
2024-04
2024-07
2024-10
2025-01
2025-04
2025-07
2025-10
2026-01
2026-04
Date

AXISBANK.NS - Supertrend Summary

Status:	**DOWNTREND (Sell)**
Supertrend Value:	1310.94
Signal Identified On:	2026-03-06

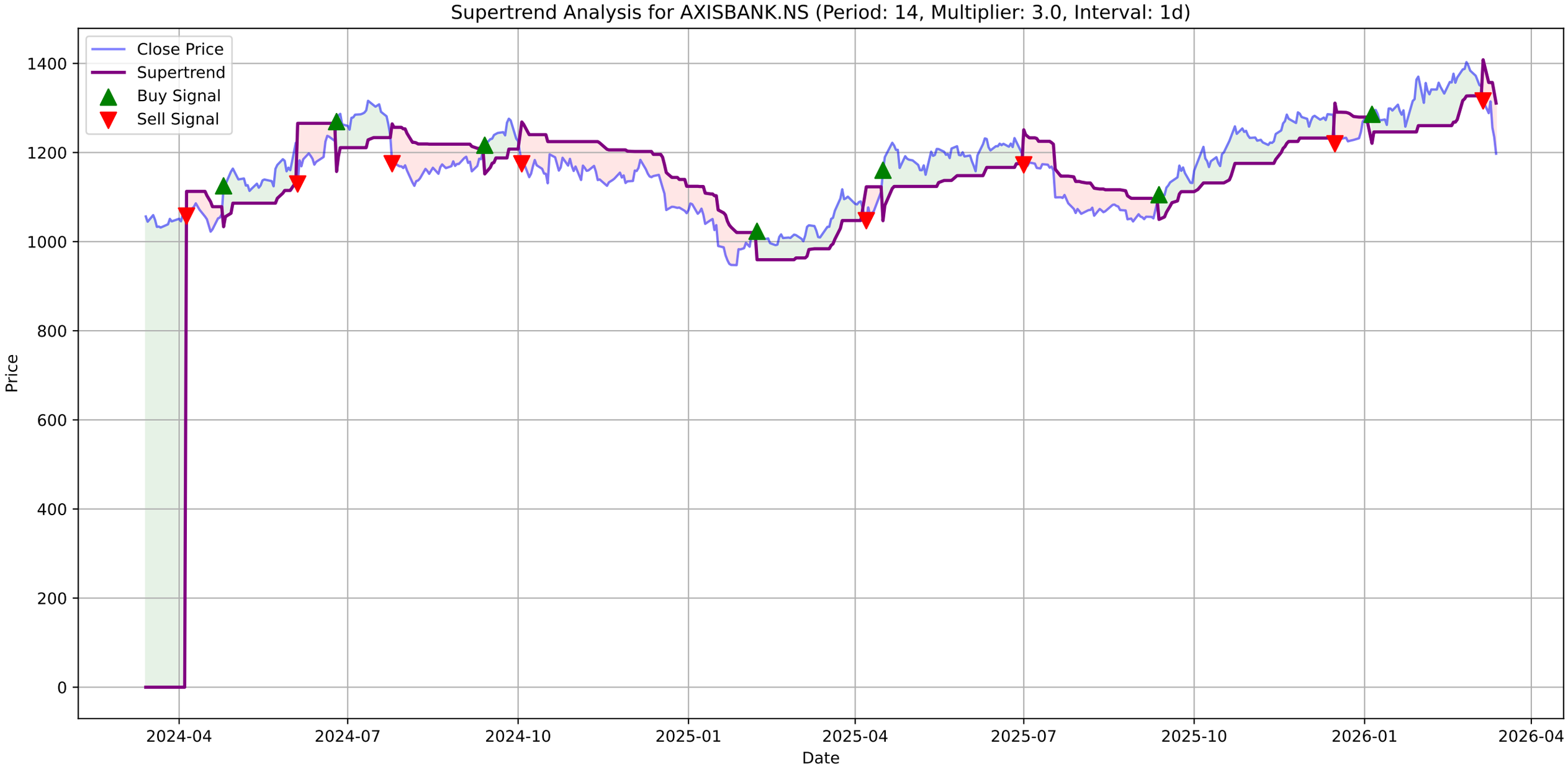
Supertrend Analysis for AXISBANK.NS (Period: 14, Multiplier: 3.0, Interval: 1d)
Close Price
Supertrend
Buy Signal
Sell Signal
Price
Date
1400
1200
1000
800
600
400
200
0
2024-04
2024-07
2024-10
2025-01
2025-04
2025-07
2025-10
2026-01
2026-04

AXISBANK.NS - MACD Summary

MACD Line:	-22.43
Signal Line:	-1.83
Histogram:	-20.61
Trend:	**Bearish**
Momentum:	**Strengthening**
Signal:	None

AXISBANK.NS Price

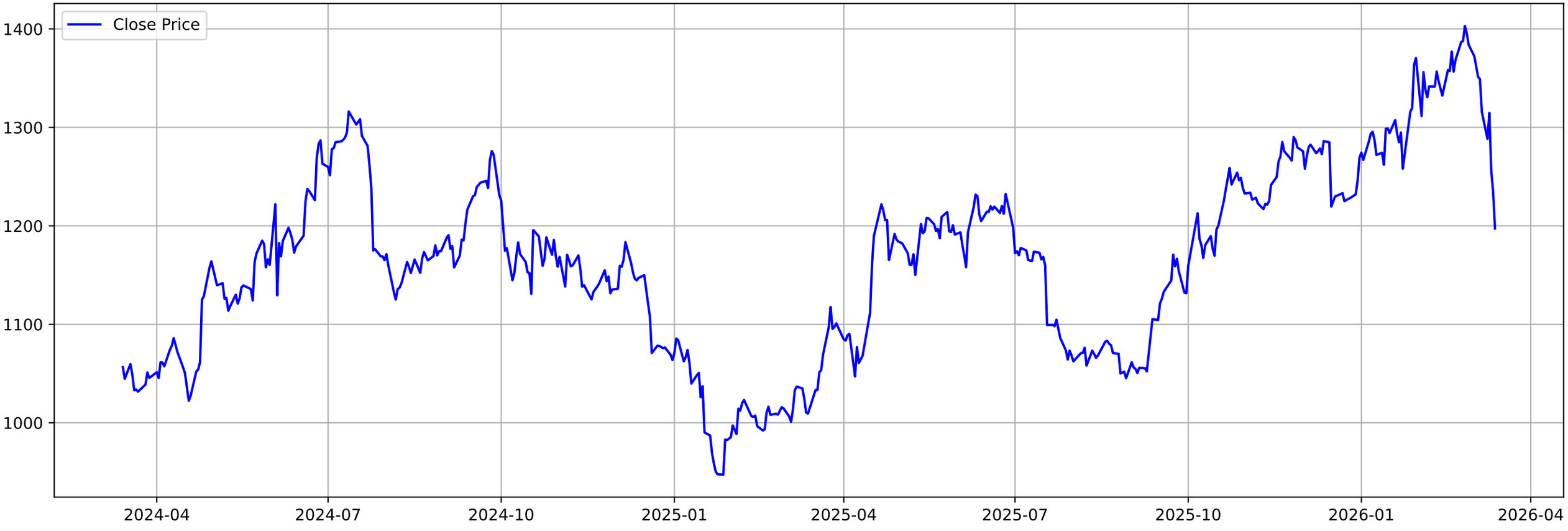

AXISBANK.NS MACD (12, 26, 9)

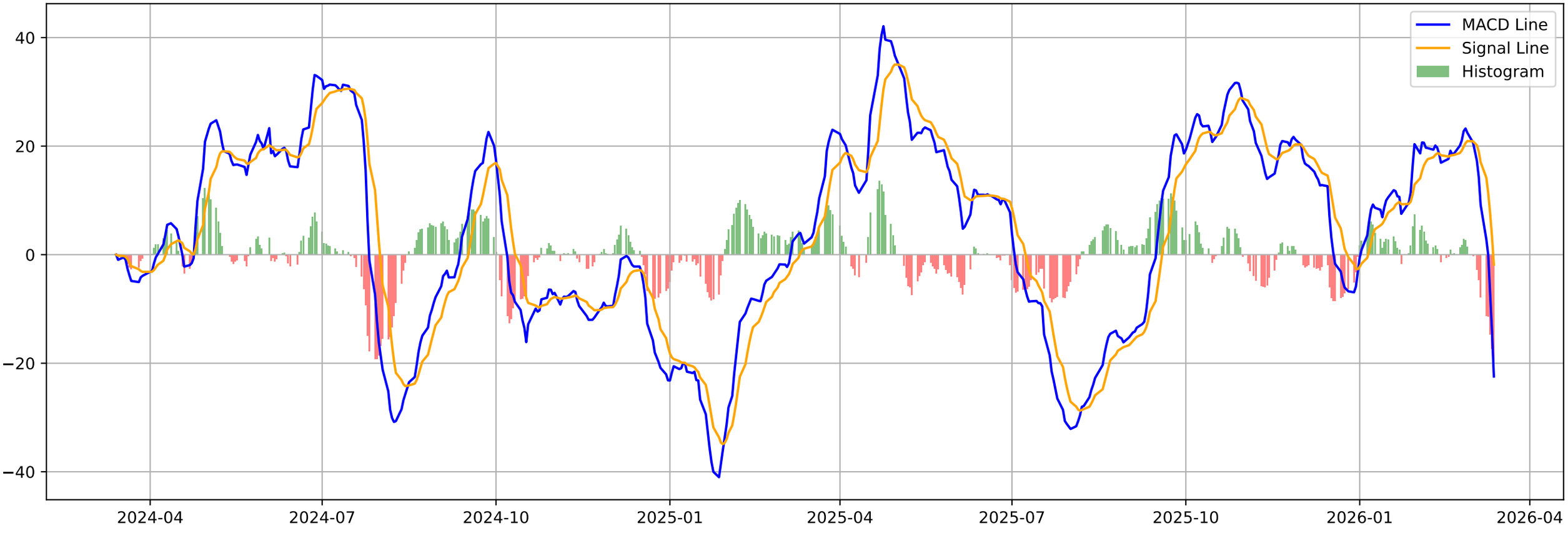

AXISBANK.NS - Volatility Squeeze Summary

BB Width:	0.1682
ATR:	32.1786
Total Signals:	4
Signal 1:	ATR Contraction at 2026-01-06 00:00:00+05:30 (Price: 1293.80)
Signal 2:	ATR Contraction at 2026-01-07 00:00:00+05:30 (Price: 1295.50)
Signal 3:	ATR Contraction at 2026-01-08 00:00:00+05:30 (Price: 1286.80)
Signal 4:	BB Squeeze at 2026-03-05 00:00:00+05:30 (Price: 1349.10)

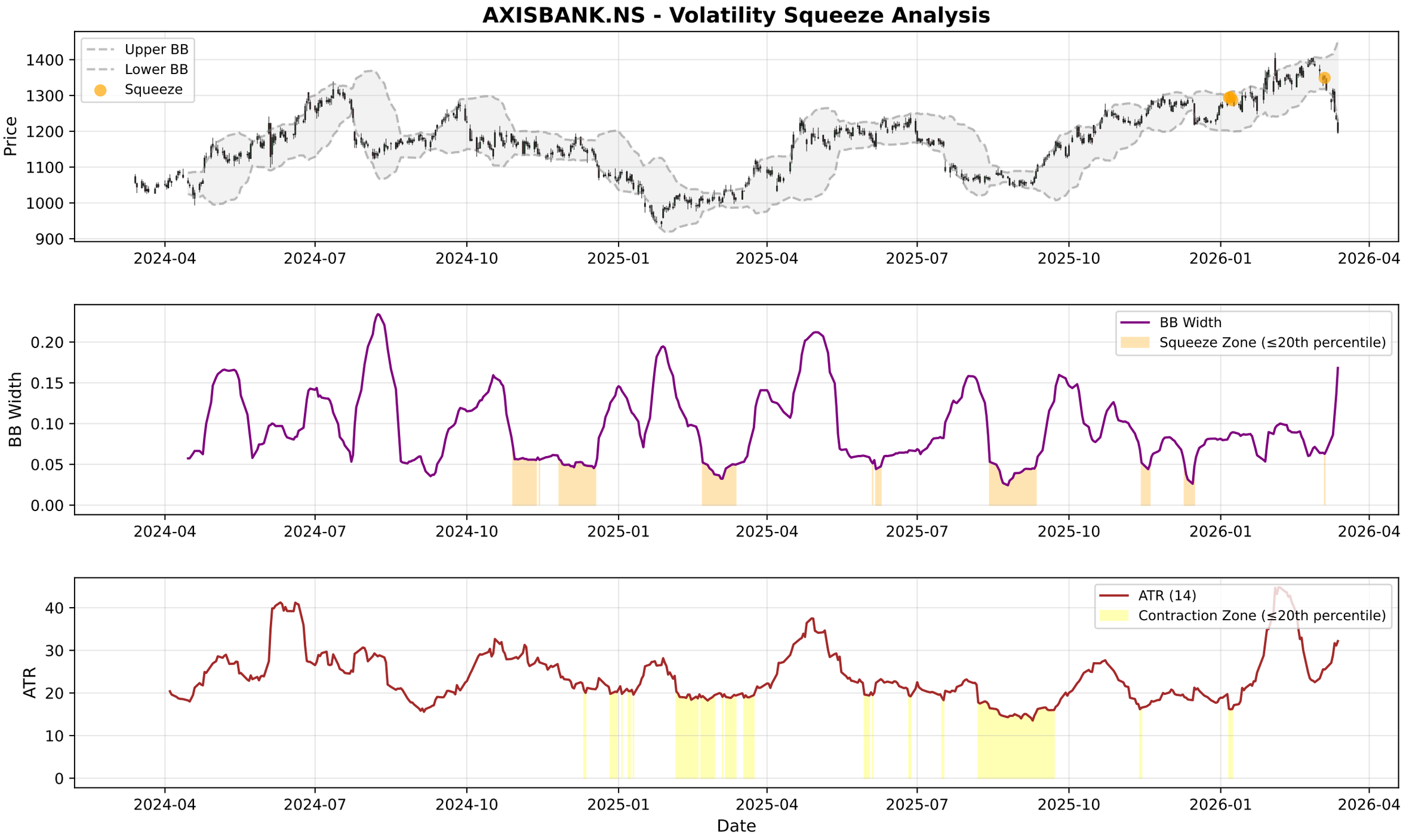
AXISBANK.NS - Volatility Squeeze Analysis
Upper BB
Lower BB
Squeeze
Price
1400
1300
1200
1100
1000
900
2024-04
2024-07
2024-10
2025-01
2025-04
2025-07
2025-10
2026-01
2026-04
BB Width
Squeeze Zone (≤20th percentile)
0.20
0.15
0.10
0.05
0.00
ATR (14)
Contraction Zone (≤20th percentile)
ATR
40
30
20
10
0
Date

AXISBANK.NS - RSI-Volume Summary

Current RSI:	27.61
Current Volume:	9097157
Volume MA 20:	6402410
Bullish Divergences:	2
Bearish Divergences:	4
Bullish Div 1:	Date: 2024-10-17 00:00:00+05:30, Price: 1130.88
Bullish Div 2:	Date: 2025-08-29 00:00:00+05:30, Price: 1045.20
Bearish Div 1:	Date: 2025-11-26 00:00:00+05:30, Price: 1290.20
Bearish Div 2:	Date: 2026-02-25 00:00:00+05:30, Price: 1403.00

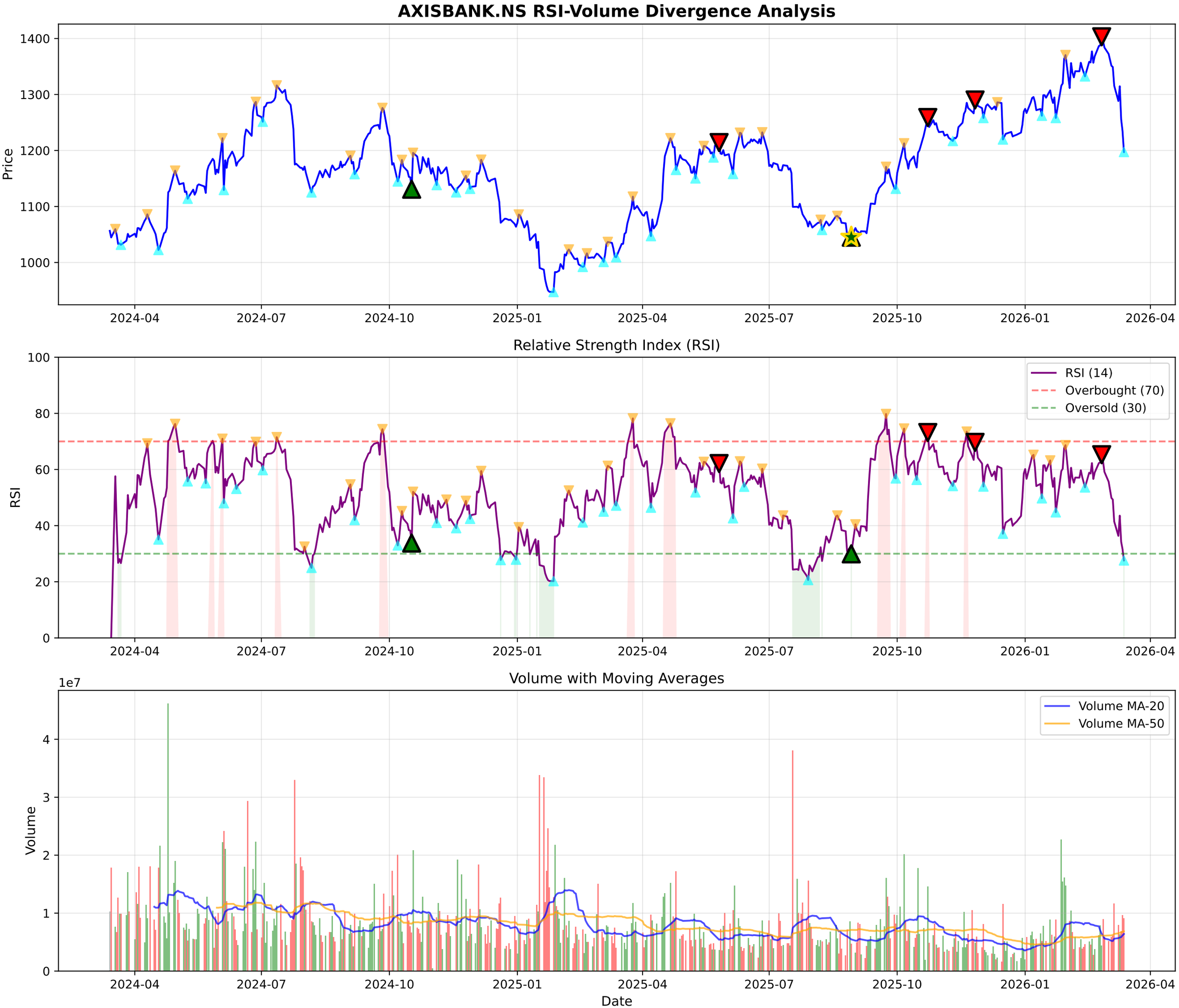
AXISBANK.NS RSI-Volume Divergence Analysis
Price
1400
1300
1200
1100
1000
2024-04
2024-07
2024-10
2025-01
2025-04
2025-07
2025-10
2026-01
2026-04
Relative Strength Index (RSI)
RSI
100
80
60
40
20
0
RSI (14)
Overbought (70)
Oversold (30)
Volume with Moving Averages
1e7
Volume
4
3
2
1
0
Volume MA-20
Volume MA-50
Date

AXISBANK.NS - Volume Analysis

═══ VOLUME ANALYSIS ═══:	
Status:	**39 Signals Detected**
:	
2026-01-20 [-]:	Distribution Day
2026-02-25 [+]:	**Buying Exhaustion (Bearish Div)**
2026-02-26 [-]:	Distribution Day
2026-02-27 [-]:	Distribution Day
2026-03-05 [-]:	Distribution Day

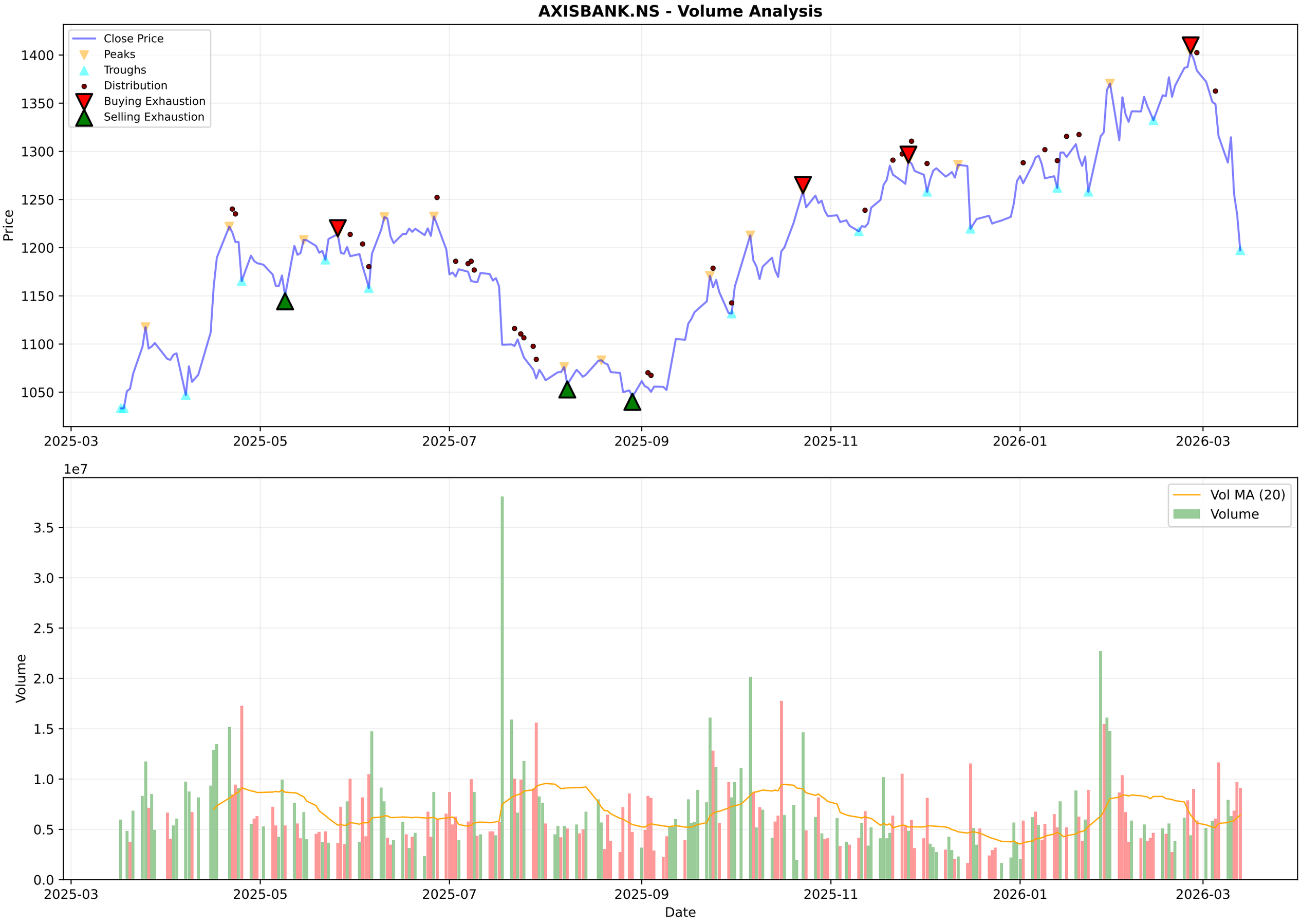
AXISBANK.NS - Volume Analysis
Close Price
Peaks
Troughs
Distribution
Buying Exhaustion
Selling Exhaustion
Price
1400
1350
1300
1250
1200
1150
1100
1050
2025-03
2025-05
2025-07
2025-09
2025-11
2026-01
2026-03
1e7
Vol MA (20)
Volume
Volume
3.5
3.0
2.5
2.0
1.5
1.0
0.5
0.0
Date

AXISBANK.NS - Candlestick Classification Summary

═══ CANDLESTICK CLASSIFICATION ═══:	
Latest Classification:	**Seller Control**
Recent Trend Score (10-day avg):	-0.10
:	
Distribution:	
No Control:	122
Seller Control:	51
Buyer Control:	50
Seller Strong Control:	3
Buyer Strong Control:	2

AXISBANK.NS - Candlestick Classification
Seller Strong Control
Seller Control
No Control
Buyer Control
Buyer Strong Control
Price
1400
1350
1300
1250
1200
1150
1100
1050
1e7
Volume
3
2
1
0
2025-06-25
2025-07-21
2025-08-14
2025-09-11
2025-10-08
2025-11-04
2025-12-01
2025-12-26
2026-01-21
2026-02-17
Date

Multi-Timeframe Supertrend Analysis

Timeframe	Status	Value	Last Price	Signal Date
1 Week	**DOWNTREND (Sell)**	1422.3	1197.3	2026-03-09
1 Day	**DOWNTREND (Sell)**	1310.94	1197.3	2026-03-06
15 Min	**DOWNTREND (Sell)**	1211.47	1197.3	2026-03-11

Multi-Timeframe MACD Analysis

Timeframe	Trend	Momentum	Signal
1 Week	**Bearish**	Strengthening	Bearish Crossover (Sell)
1 Day	**Bearish**	Strengthening	No Signal
15 Min	**Bullish**	Strengthening	No Signal

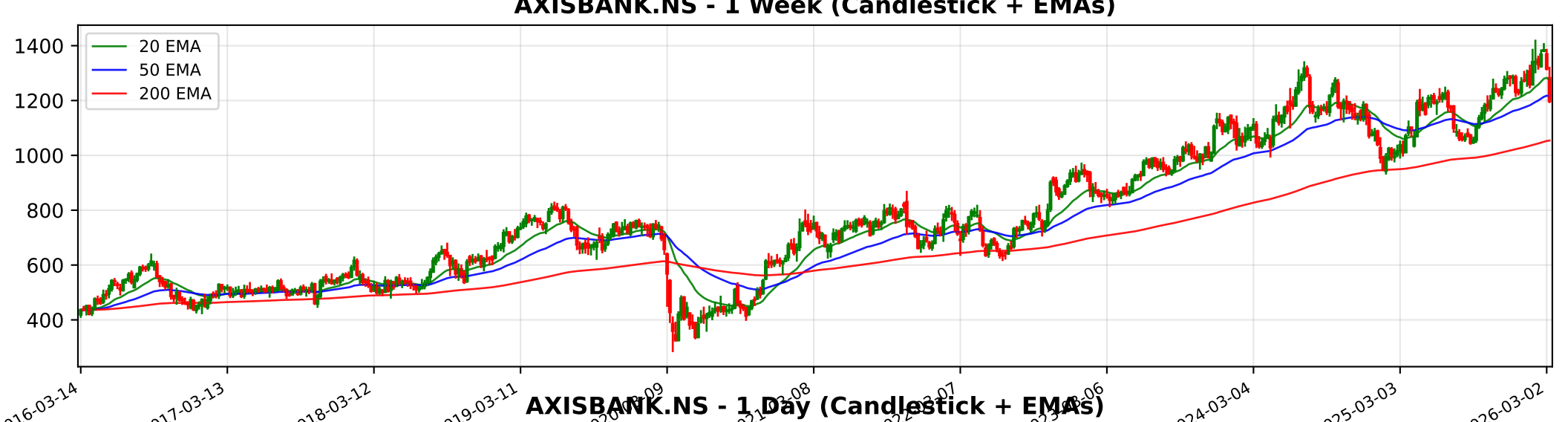
AXISBANK.NS - 1 Week (Candlestick + EMAs)
20 EMA
50 EMA
200 EMA
1400
1200
1000
800
600
400
2016-03-14
2017-03-13
2018-03-12
2019-03-11
2024-03-04
2025-03-03
2026-03-02

AXISBANK.NS - 1 Day (Candlestick + EMAs)
20 EMA
50 EMA
200 EMA
1400
1300
1200
1100
1000
2024-03-14
2024-05-30
2024-08-09
2024-10-21
2025-10-15
2025-12-26
2026-03-09

AXISBANK.NS - 15 Min (Candlestick + EMAs)
20 EMA
50 EMA
200 EMA
1400
1350
1300
1250
1200
01-14
01-21
01-27
02-03
02-09
02-13
02-19
02-25
03-02
03-09
03-13

Trendlyne Snapshot - AXISBANK_main

Markets | MarketMind AI | Baskets | Alerts | F&O | MF | Reports | Screeners | Subscribe | Superstars | Portfolio | Watchlist | Insider Trades | Results | More

Search Stock, IPO, MF

MARKETS / SECTOR : BANKING AND FINANCE / INDUSTRY : BANKS / AXIS BANK LTD.

Axis Bank Ltd.

Ask MarketMind AI v1.5

NSE: AXISBANK | BSE: 532215

Axis Bank Live Share Price Today, Share Analysis and Chart

Mid-range Performer | In 6 Starfolio Baskets

IRAN WAR IMPACT The impact of the Iran-Israel war on Axis Bank Ltd. is considered minimal. The bank maintains a predominantly domestic-focused business model, with the vast majority of its operations, assets, and revenue generated within India. ### Presence ... Read More

1197.30 -37.20 (-3.01%)

9.4M NSE+BSE Volume
NSE 13 Mar, 2026 3:31 PM (IST)

Watchlist | Portfolio | Alert | My Notes

Overview | FORECASTER | STOCK REPORT | Buy Sell Zone | F&O | Financials | News | Reports | Technicals | Shareholding | Deals | Corporate Actions | Alerts (3) | About

Durability score	Valuation Score	Momentum Score
45.0 / 100	44.8 / 100	47.7 / 100
Medium Financial Strength	Mid Valuation	Technically Neutral

Mid-range Performer — These stocks have average quality, financial and technical momentum, indicating a mid range performer — View Similar — Embed DVM

Analyst Price Target — FORECASTER
1,500
1Yr Price target upside is 25%

S	W
15	7
3	2
O	T

SWOT Analysis

Check Before You Buy

VIEW FULL CHECKLIST

Medium rank — 9 Positive • 17 Negative
34.6% Pass in checklist
0 — 45 — 55 — 100

PE Valuation Check

Right Now	1 Year Forward
Undervalued 48.6%	Undervalued 38.9%

INSIGHT Axis Bank is undervalued at both current PE and future earnings estimates.

Axis Bank Key Metrics

Preset Metrics: Preset Metrics

ROE Ann. %	Broker Average Target	Market Capitalization	Price to Book
15	1,419.27	372,048.2	1.8

DVM
Key Metrics
Price Chart
Forecaster
Financials
Technicals
Shareholding
Deals
Documents
Corporate actions
Company Profile
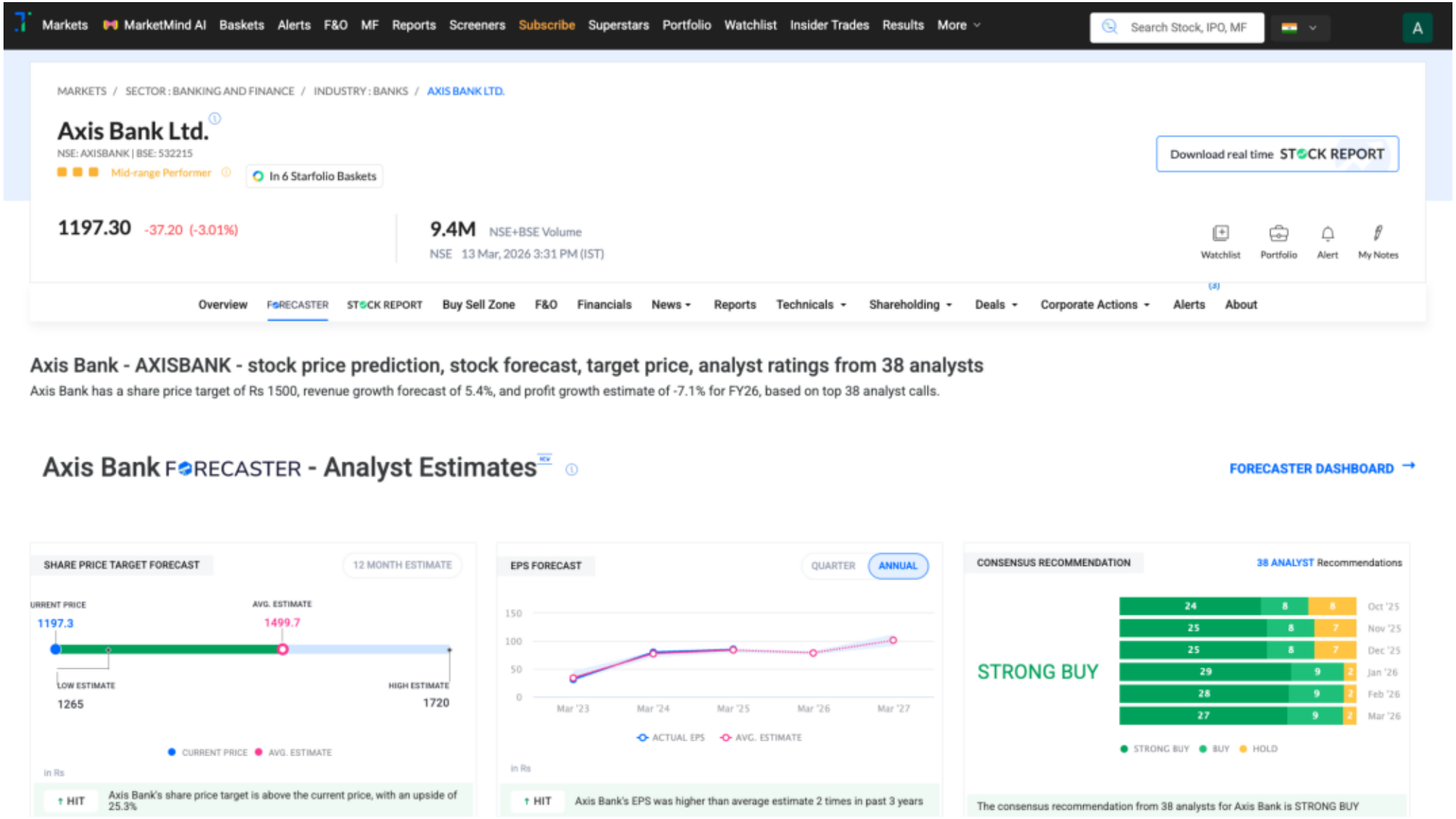
Trendlyne Snapshot - AXISBANK_forecaster